SCOTTISH MUSIC

comprising

STRATHSPEYS, REELS, STEP-TUNES & OLD AIRS.

Easily and effectively arranged

for the

PIANOFORTE

by

A. OGILVIE GREY.

Copyright.

SECOND EDITION

Price 2/6 nett.

ERNEST KÖHLER & SON,
101 LEITH STREET,
EDINBURGH.

Oliver Ditson Company, Boston, Mass, U.S.A.

Copyright for all Countries 1905 by A. Ogilvie Grey

INDEX.

	Page.
Aitken's Reel	57
Alloway Kirk, *Strathspey*	6
An Honourable Peace, *Reel*	51
Argyle Bowling Green, The, *Reel*	75
Birks o' Aberfeldie, The, *Strathspey*	21
Boatie Rows, The, *Reel*	42
Braes o' Bushbie, The, *Strathspey*	29
Braes o' Tulimet, The, *do.*	55
Brigg o' Ballater, The, *do.*	51
Callam Brougach, *do.*	80
"Cameron" has got his Wife again, *Strathspey*	54
Cameronian Rant, *Reel*	13
Caper-Fey, *Step Tune or Strathspey*	38
Carlins, The, *Strathspey*	7
Carrack's Rant, *do.*	52
Cawdor Fair, *Reel*	55
Clydeside Lasses, *Reel*	59
Cock o' the North, The, *Pibroach or Step Tune*	9
Colonel Campbell's Reel	54
Colonel Macbain, *Reel*	19
Colonel Thornton's Strathspey	34
Countess of Cassillis' Strathspey, The	10
Countess of Dalkeith's Strathspey or Step Tune	68
Countess of Loudon, The, *Strathspey*	26
Cutty Sark, *Reel*	17
Dainty Davie, *Strathspey*	25
Delvinside, *do.*	16
De'il amang the Tylers, The, *Reel*	44
Duke of Kent *do.*	28
Dunfermline Races, *Reel*	71
Duns Dings A', *do.*	10
Earl of Moira's Welcome to Scotland, *Strathspey*	56
East Nuik o' Fife, The, *Reel or Quickstep*	20
Fareweel to Whisky, *Strathspey*	58
Fife Hunt, The, *Reel*	23
Flora McDonald, *do.*	8
Flowers of Edinburgh, *Reel*	43
Good-Morrow to your Night Cap, *Reel*	63
Guid-Nicht, and joy be wi' you A', *Strathspey*	82
Happy we've been a' thegither, *Reel*	81
Haughs o' Cromdale, The, *Strathspey*	8
Highland Fling, The, *do.*	23
Highland Laddie, The, *Reel or Quickstep*	60
High Road to Linton, The, *Reel*	18
Hon. Col. W. Wemys's Reel	57
Hunter's Bog, The, *Strathspey*	16
I'll gang nae mair tae yon Toun, *Reel*	31
Jenny's Bawbee, *Reel*	52
Jenny Cameron, *do.*	67
Jenny Dang the Weaver, *Reel*	73
Jenny Nettles, *Reel*	79
John Highlandman, *Reel or Quickstep*	66
John Paterson's Mare goes foremost	32
Johnny Cope, *Jacobite Step Tune*	35
Kate Dalrymple, *Strathspey*	30
Keel Row, The, *Reel*	64
Knitt the Porkie, *Strathspey*	12
Lady Caroline Montague's Strathspey	75
Lady Montgomrie's Reel	73
Lady Mary Primrose, *Strathspey*	74
Lady Mary Ramsey, *do.*	47
Lass o' Livingston, The, *Reel or Step Tune*	16
Lea Rigg, The, *Strathspey*	64
Lewie Gordon, *Strathspey*	15
Lick the Ladle, Sandy, *Reel*	5
Loch Earn, *Reel*	78
Loch Errochside, *Strathspey*	53
Lochiel's awa' to France, *Strathspey*	71
Long Life to Step-Mothers, *do.*	62
Lord Airlie, *Reel*	70
Lord Macdonald's Reel	50
Maggie Lawder, *Strathspey or Step Tune*	37
Major Robertson's Strathspey or Step Tune	72
Marchioness of Huntly's Strathspey	48
Marquis of Huntly's Strathspey	18
Marquis of Huntly's Snuff Mill, *Strathspey*	42
Marquis of Huntly's Farewell, *do.*	44
Marry Katie, *Strathspey*	66
Mason's Apron, The, *Reel*	28
Merry Lads o' Ayr, *do.*	53
Millar o' Drone, The, *Strathspey*	27
Miss Drummond of Perth, *do.*	58
Miss Forbes's Reel	39
Miss Hay of Yester's Reel	70
Miss Johnstone, *Reel*	6
Miss Stewart's Reel	34
Mr. Fraser's Favourite, *Strathspey*	76
Mrs. Baird of Newbyth, *do.*	78
Mrs. Crawford's Favourite, *do.*	41
Mrs. Drummond of Logiealmond's Reel	77
Mrs. McLeod of Rasay, *Strathspey*	63
Mrs. Mossman, *Reel*	62
Mrs. Parker, *Strathspey*	45
Mrs. Wright of Laton, *Strathspey*	42
Montrose Bridge, *Reel*	25
Newmarket	32
Neil Gow, *Strathspey*	67
Neil Gow's "Compliments," *Reel*	65
O gin ye were dead, Guidman, *Reel*	61
O! my Love is like a red, red Rose, *Strathspey*	59
O where will bonnie Ann lie? *Reel*	46
Perthshire Hunt, The, *Reel*	40
Perthshire Volunteers, The, *Strathspey*	5
Peter Street, *Reel*	48
Pibroach of Donald Dhu, of the Isles, *Step Tune*	4
Rachel Rae, *Reel*	15
Reel o' Tulloch, The	49
Sir Charles Douglas, *Strathspey*	61
Sir James Baird's Strathspey	77
Sir John Maxwell, *Strathspey*	68
Sleepy Maggie, *Reel*	24
Speed the Plough, *Reel*	11
Spinnin' o't, The, *Strathspey*	11
Souter Johnny, *Reel*	14
Souters of Selkirk, The, *Old Tune*	36
Struan's Rant, *Strathspey*	22
Stumpie, *do.*	18
Tam's Mare Meg, *Strathspey*	14
Tail Toddle, *Reel*	81
There's nae Luck aboot the Hoose, *Reel*	38
This is no my ain Lassie, *Stratnspey*	40
Tory Burn, *Reel*	7
Tullochgorum, *Strathspey*	50
Up an' war them a', Willie, *Reel*	26
We're a' Noddin, *Strathspey*	60
Wedding Ring, The, *Reel*	30
Witches, The, *Strathspey*	24

Scottish Music.

Highland Airs, Quicksteps, Strathspeys, Reels, etc.

Pibroch of Donald Dhu, of the Isles.

March to the battle at Inverlochy 1427.

Step Tune.

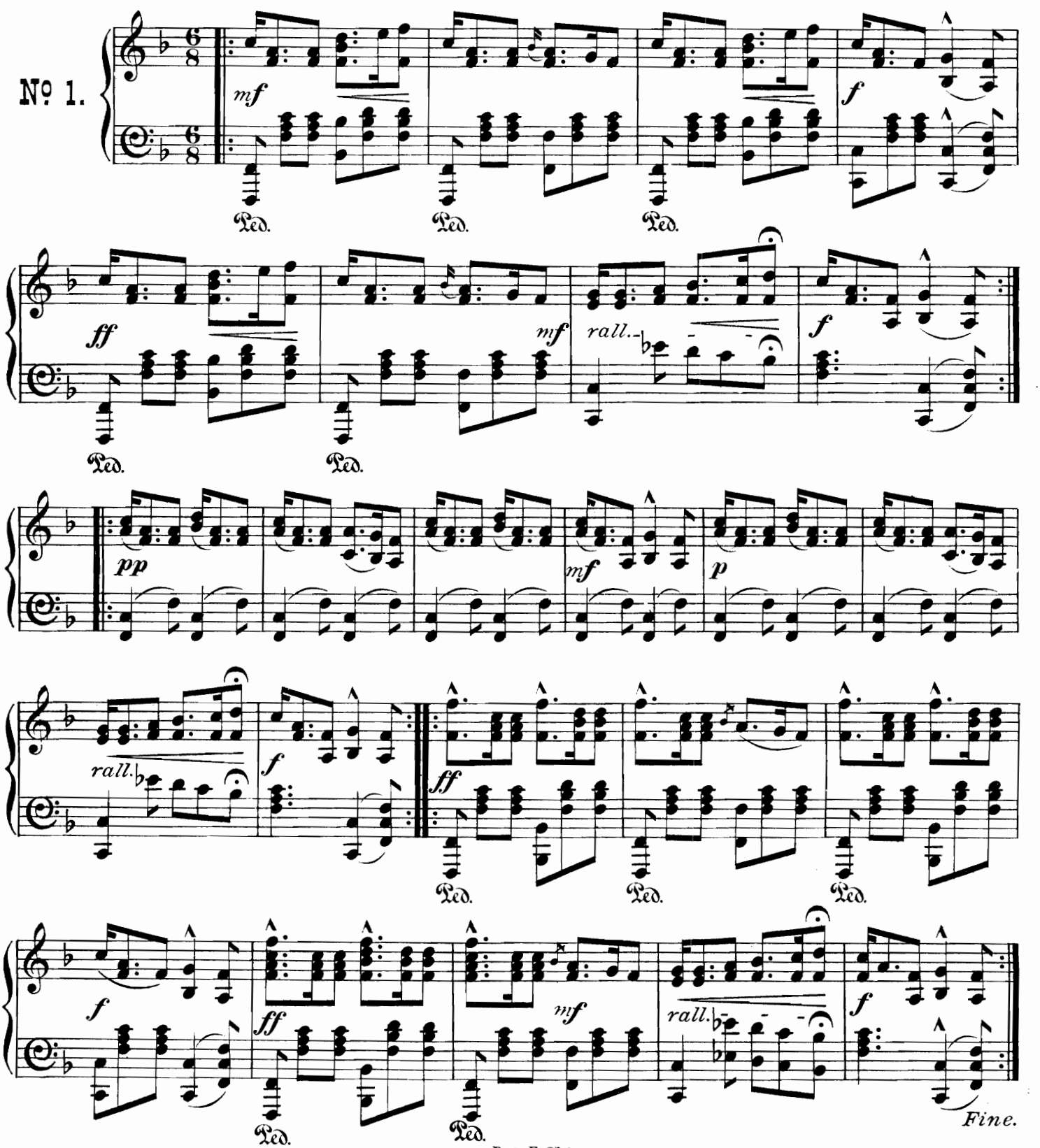

Perthshire Volunteers.

Strathspey.

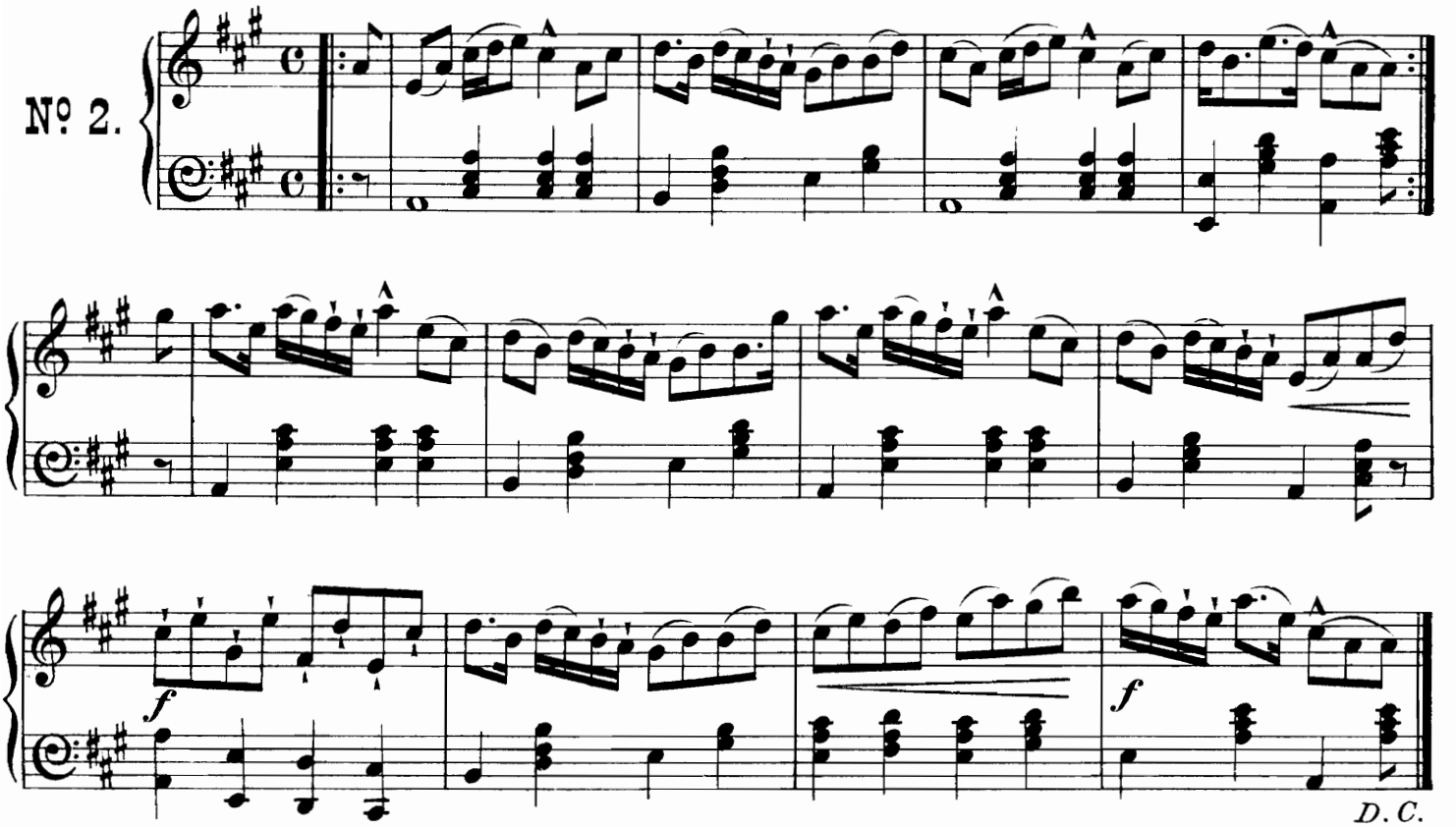

Lick the Ladle, Sandy.

Reel.

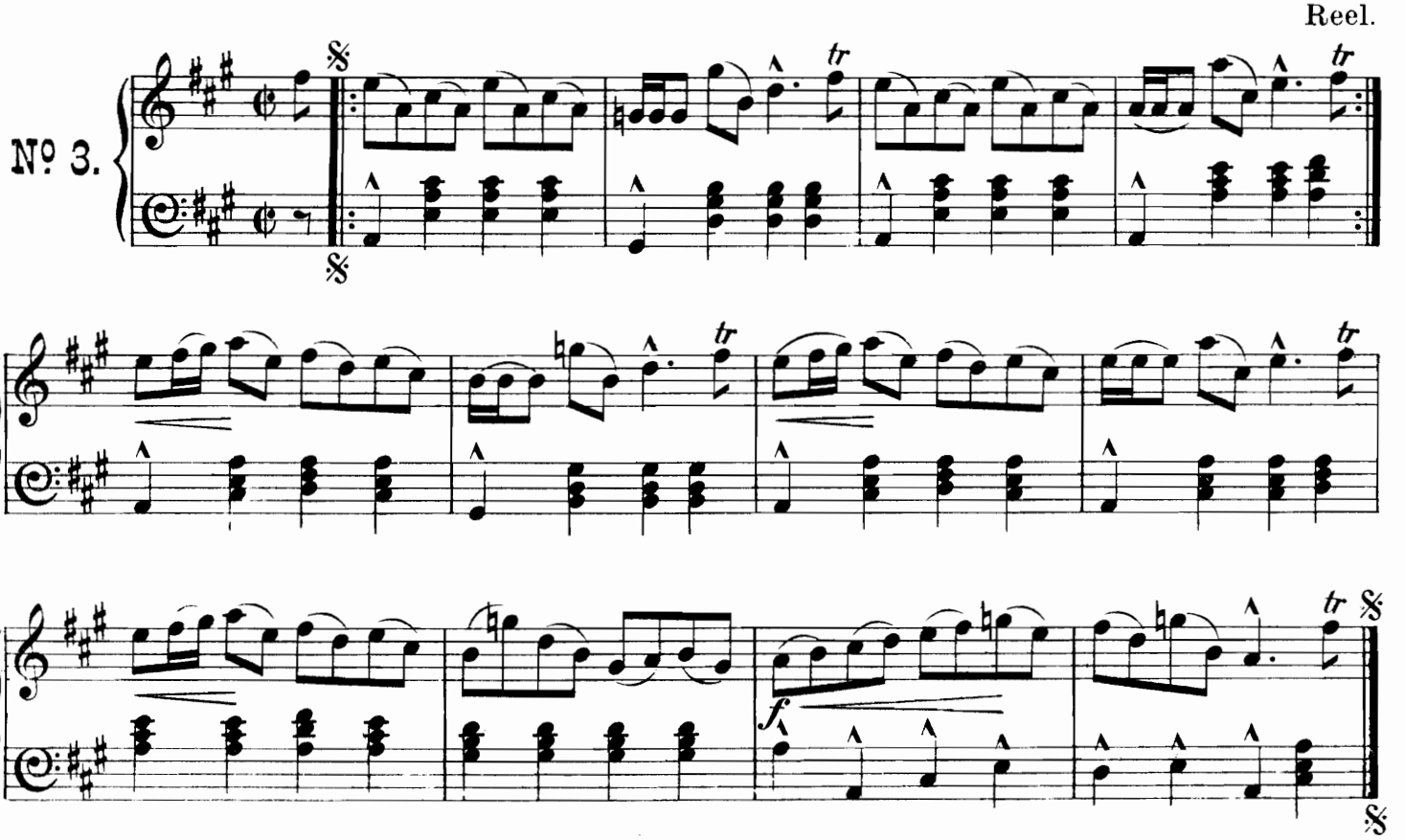

Alloway Kirk.

Strathspey.

Nº 4.

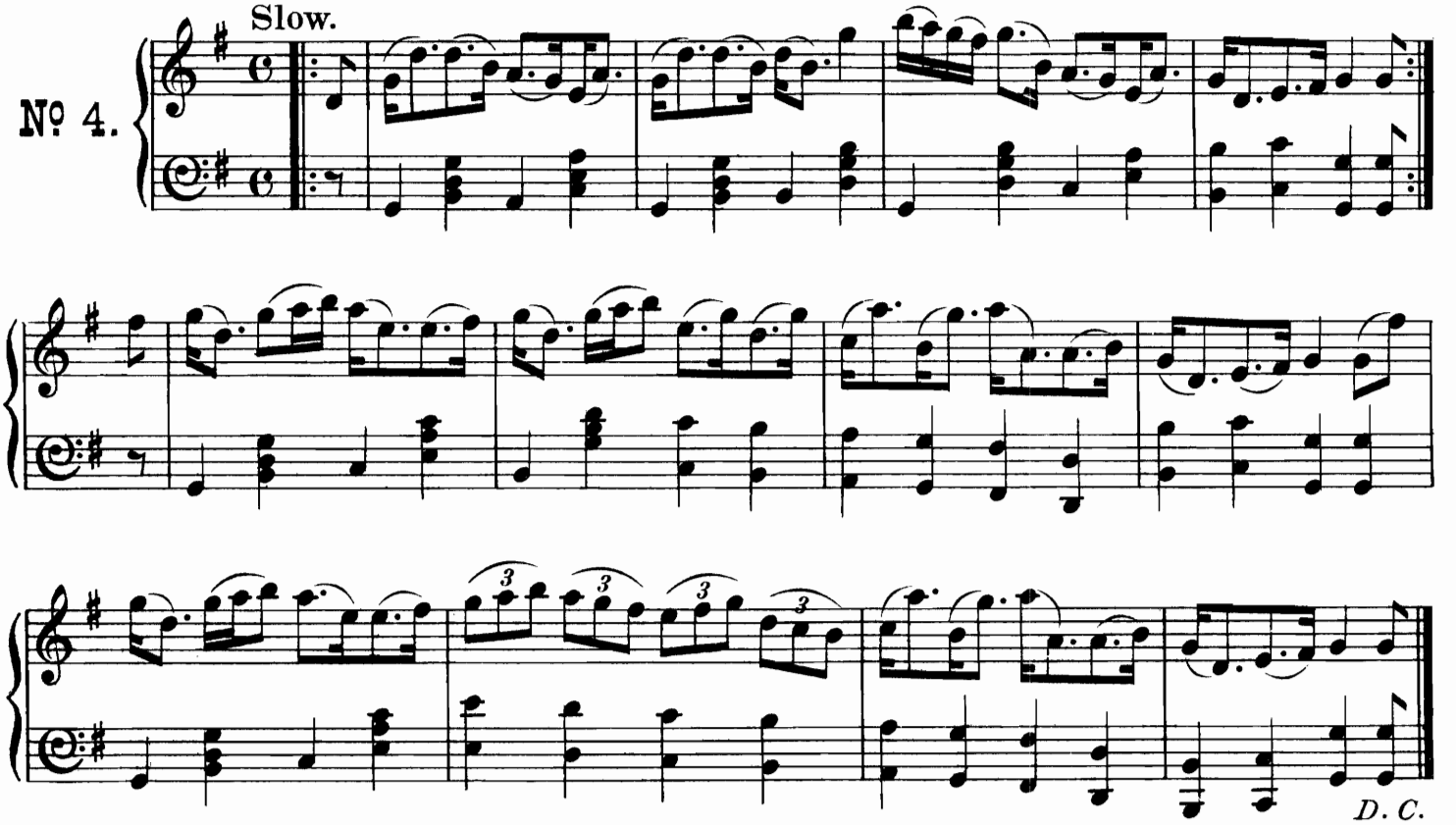

Miss Johnston.

Reel.

Nº 5.

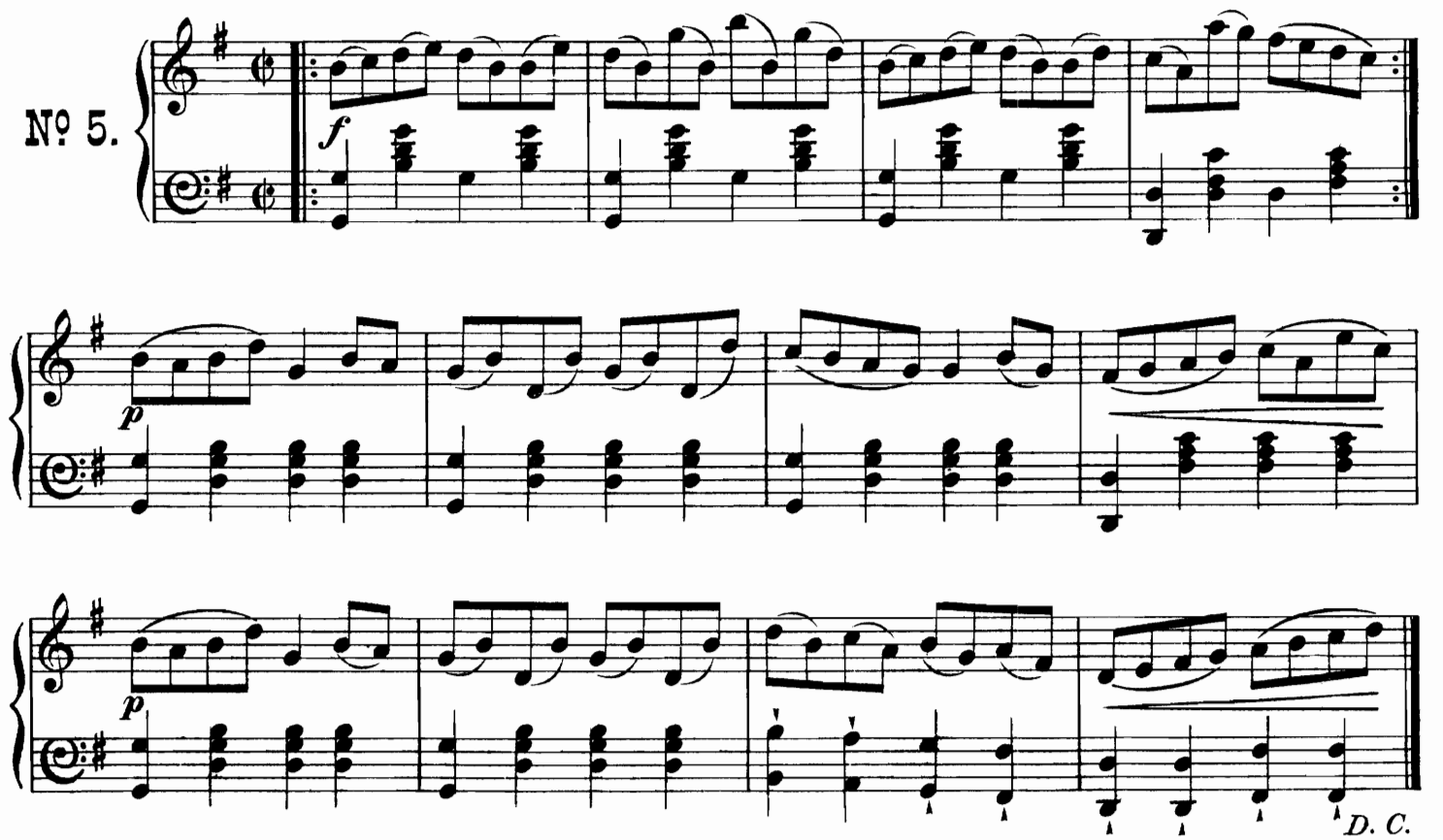

The Carlins.

Strathspey.

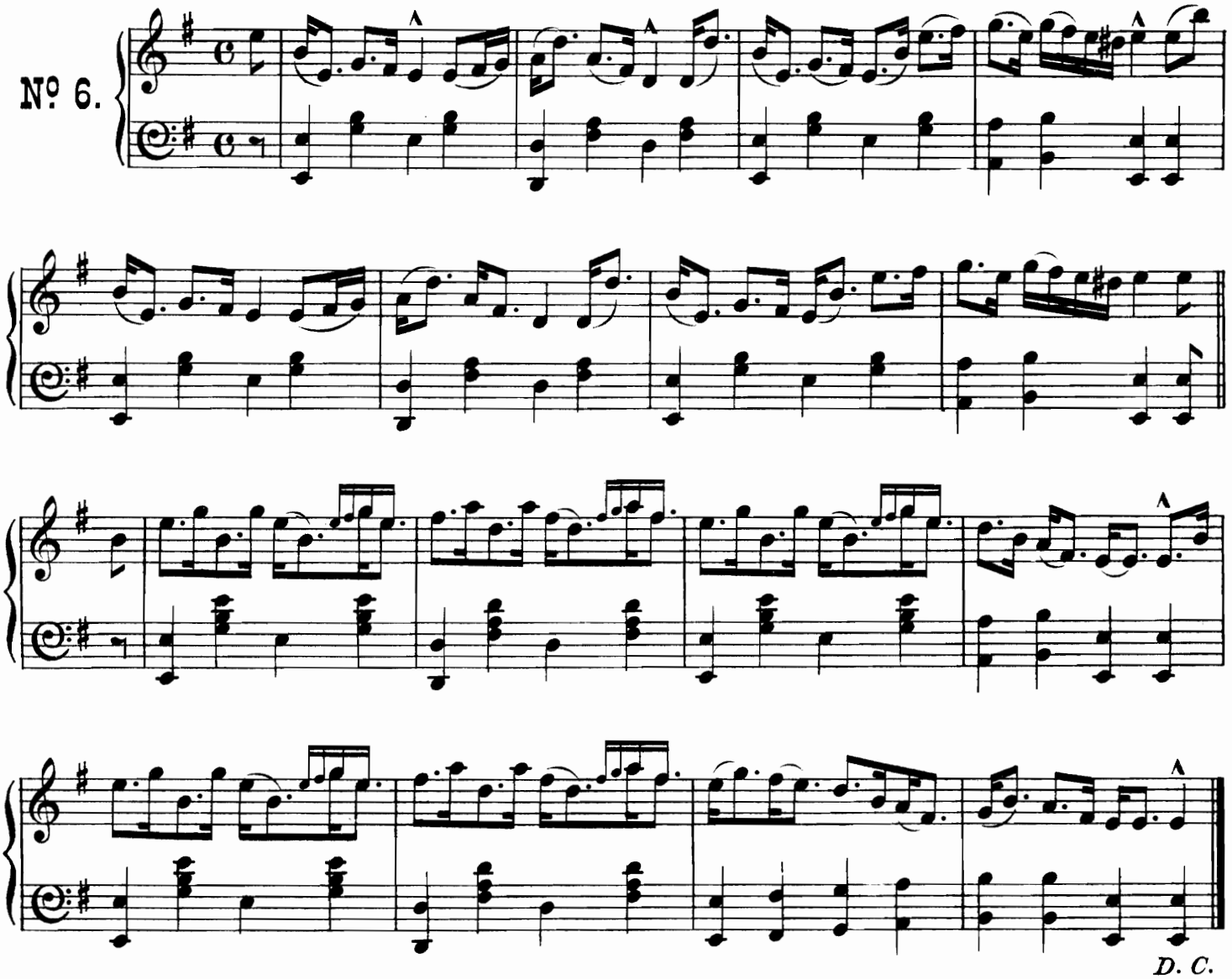

Tory Burn.

Reel.

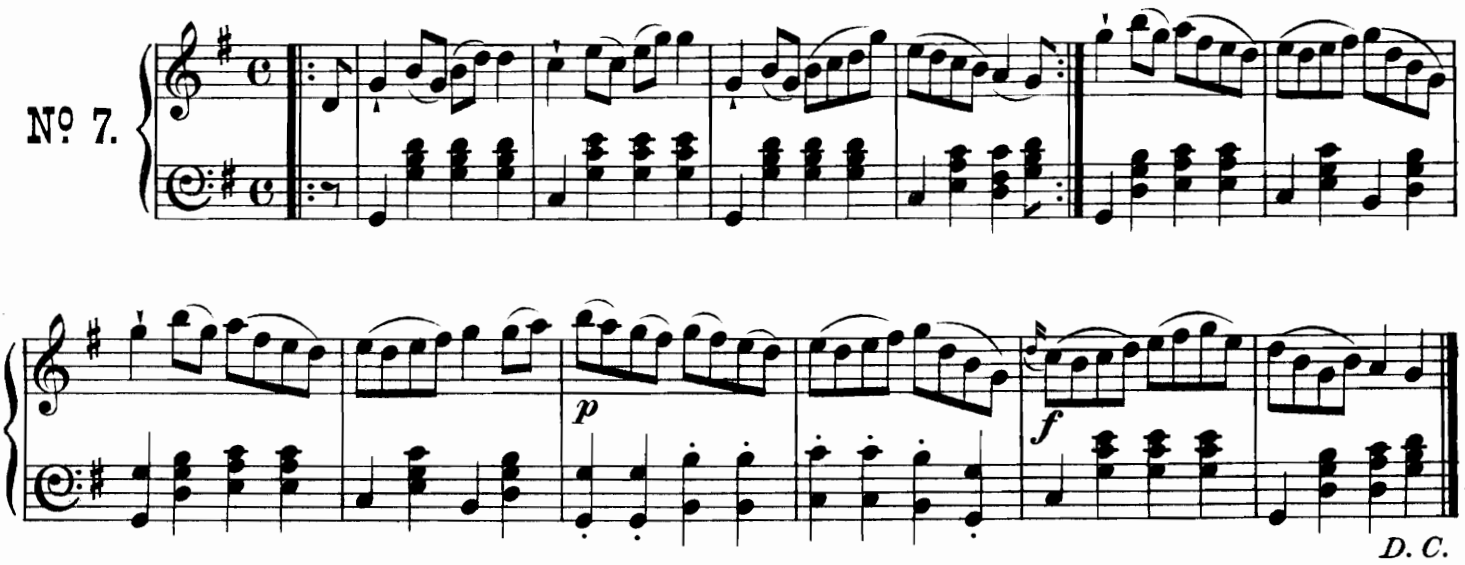

The Haughs o' Cromdale.

Strathspey.

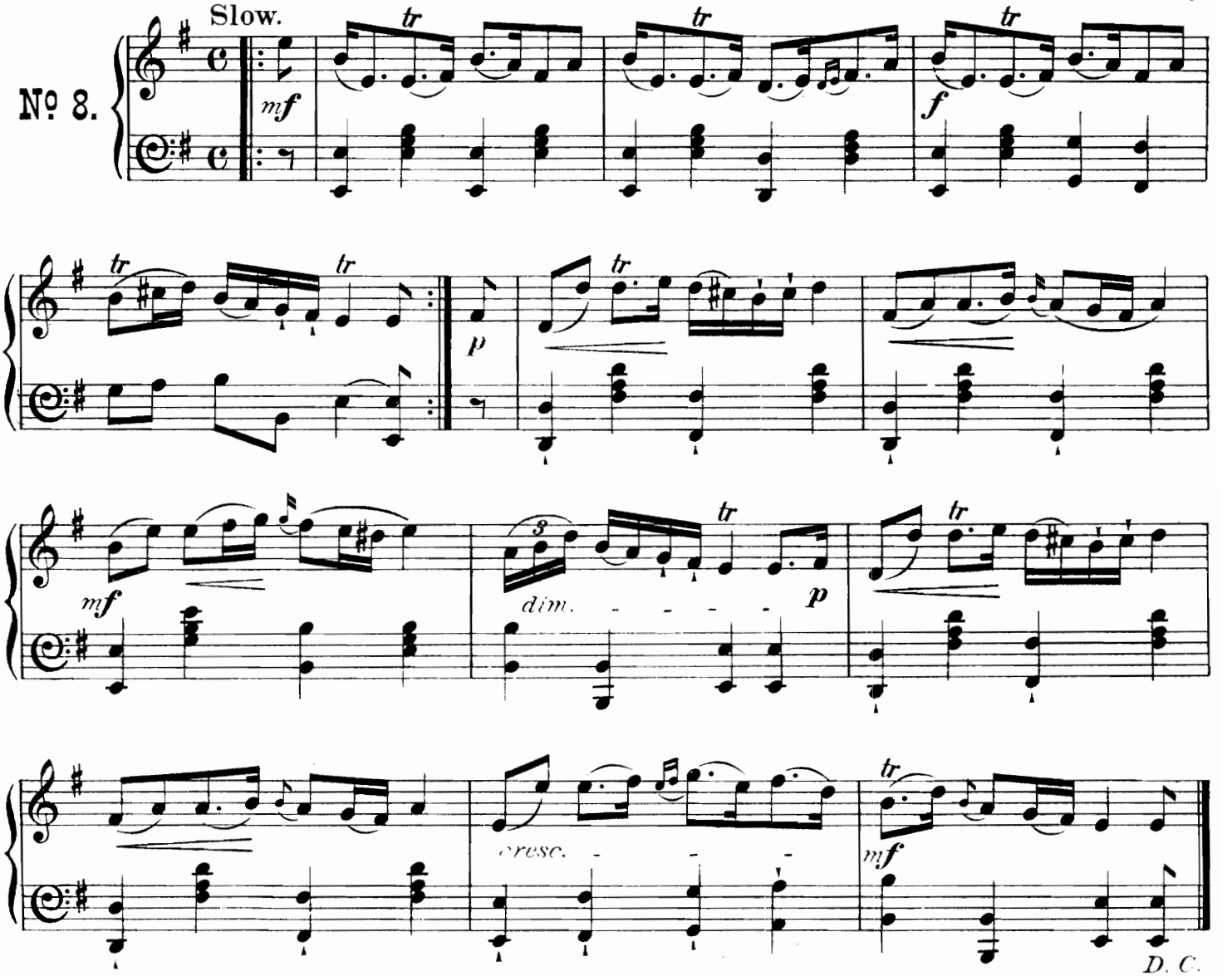

Flora Mc Donald.

Reel.

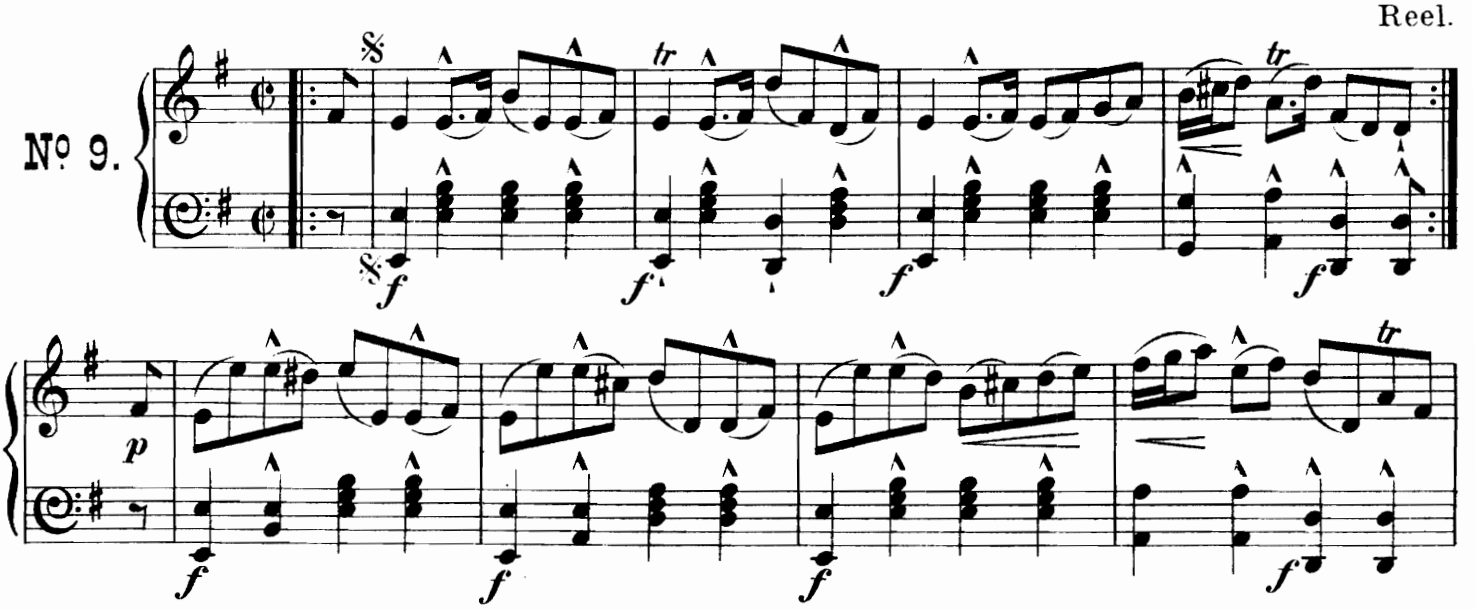

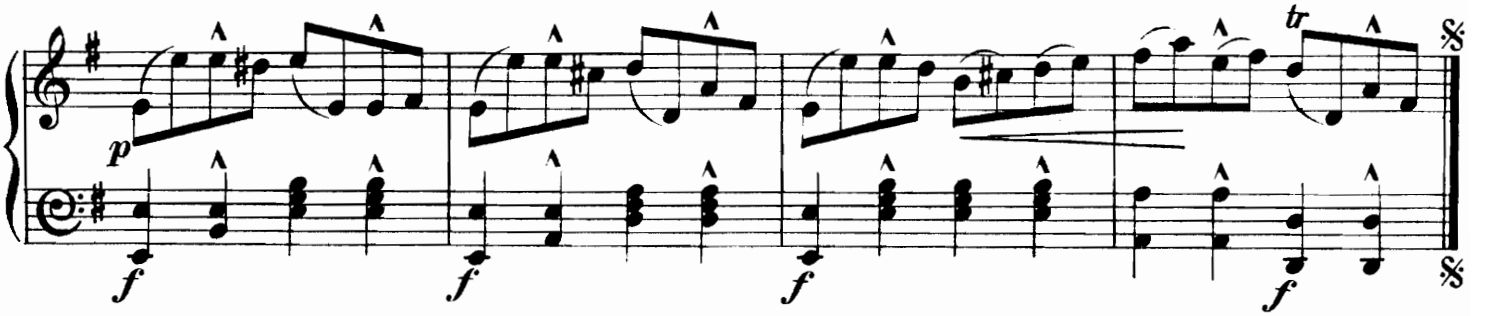

The Cock o' the North.*)

Pibroach; or Step Tune.

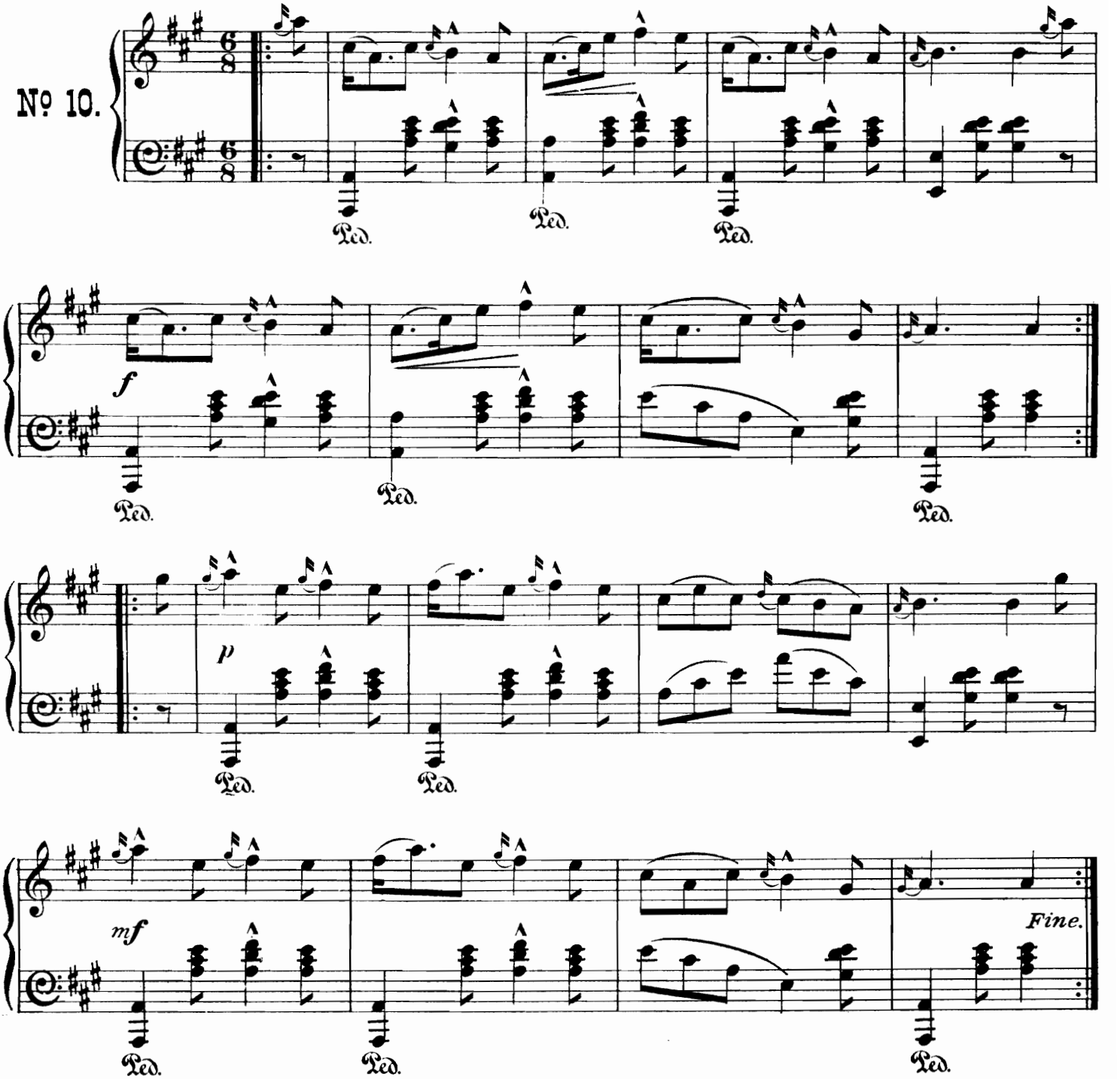

*) This tune was played at the Charge of Dargai, by the wounded "Piper Findlater" of the "Gordon Highlanders" in 1897.

The Countess of Cassillis' Strathspey.

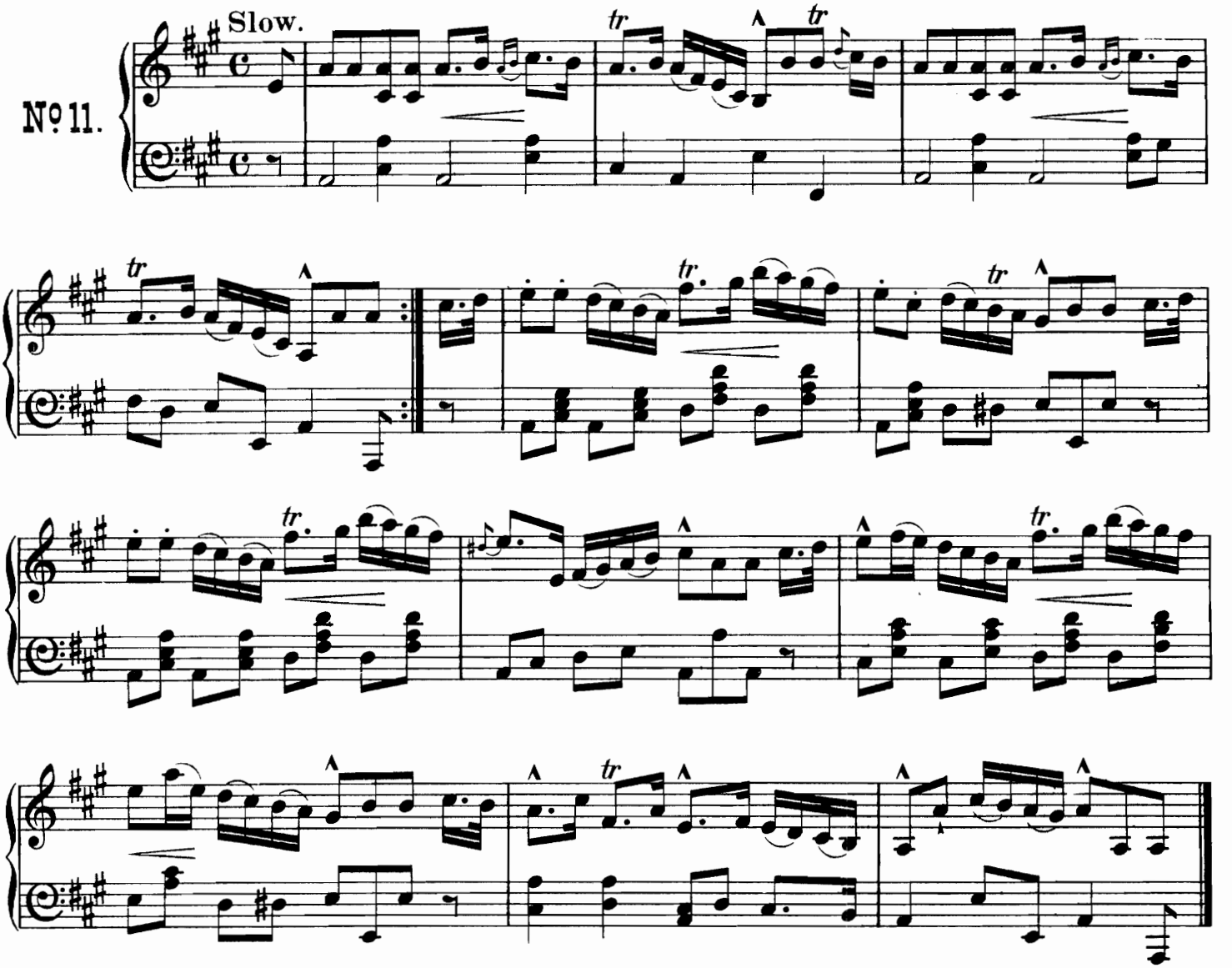

Duns Dings a'.

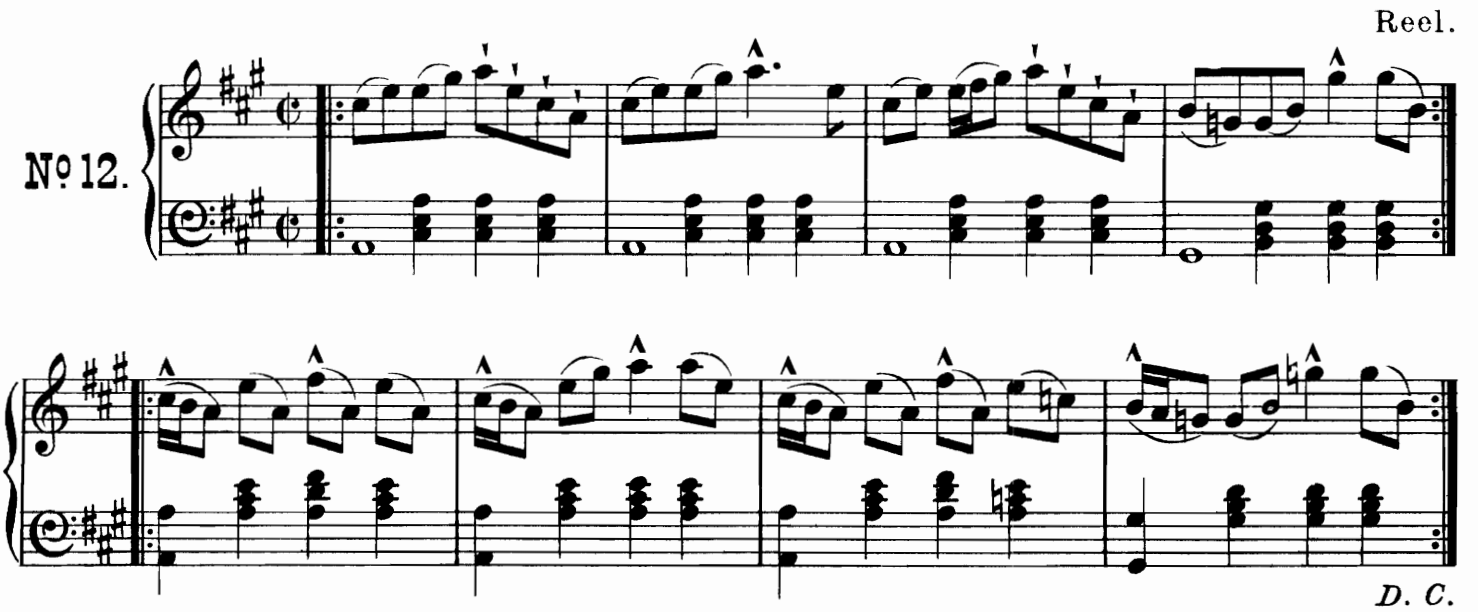

The Spinnin' 'ot.

Strathspey.

Rather slow.

No 13.

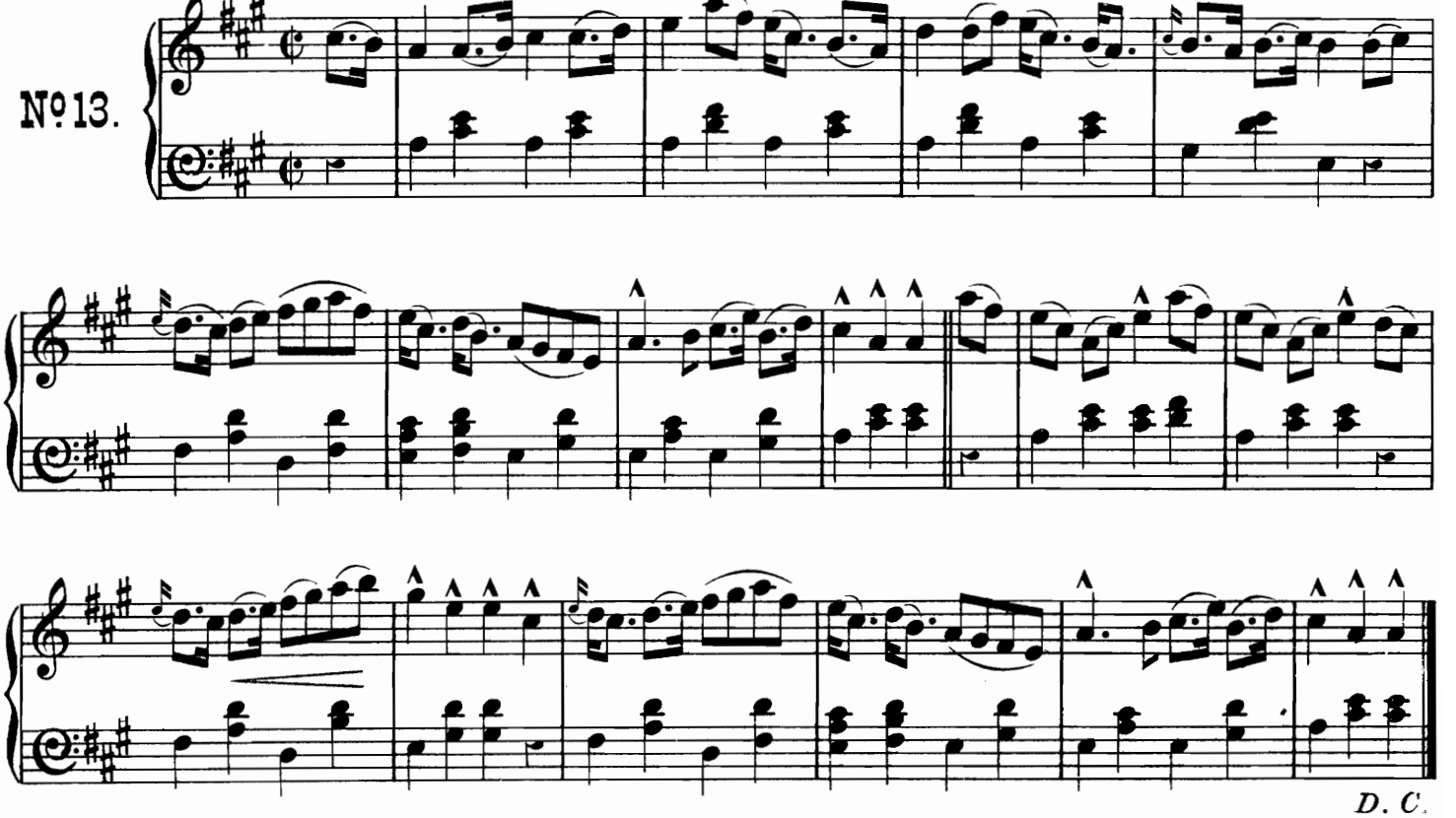

Speed the Plough.

Reel.

No 14.

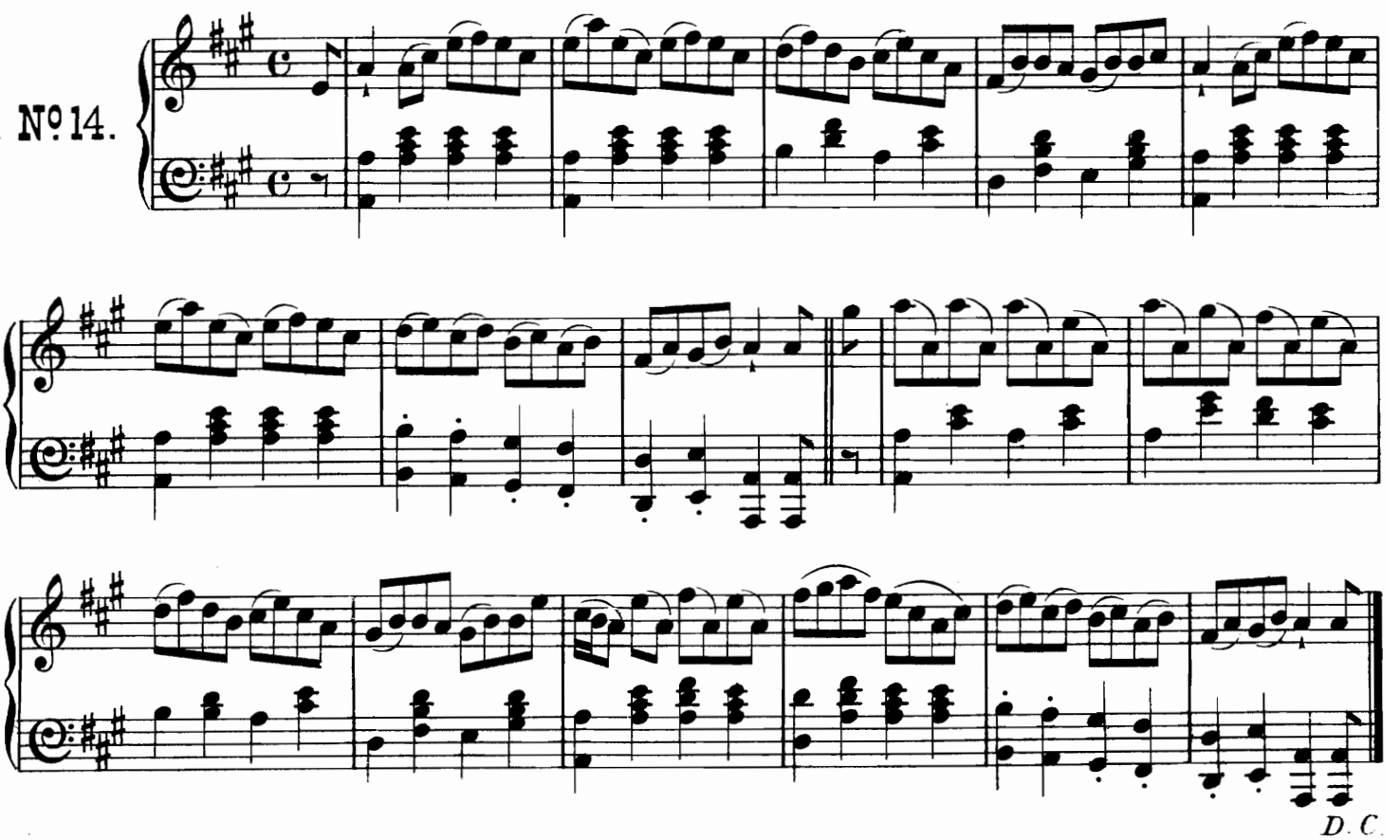

Knitt the Pokie.

Strathspey.

Slow.

No 15.

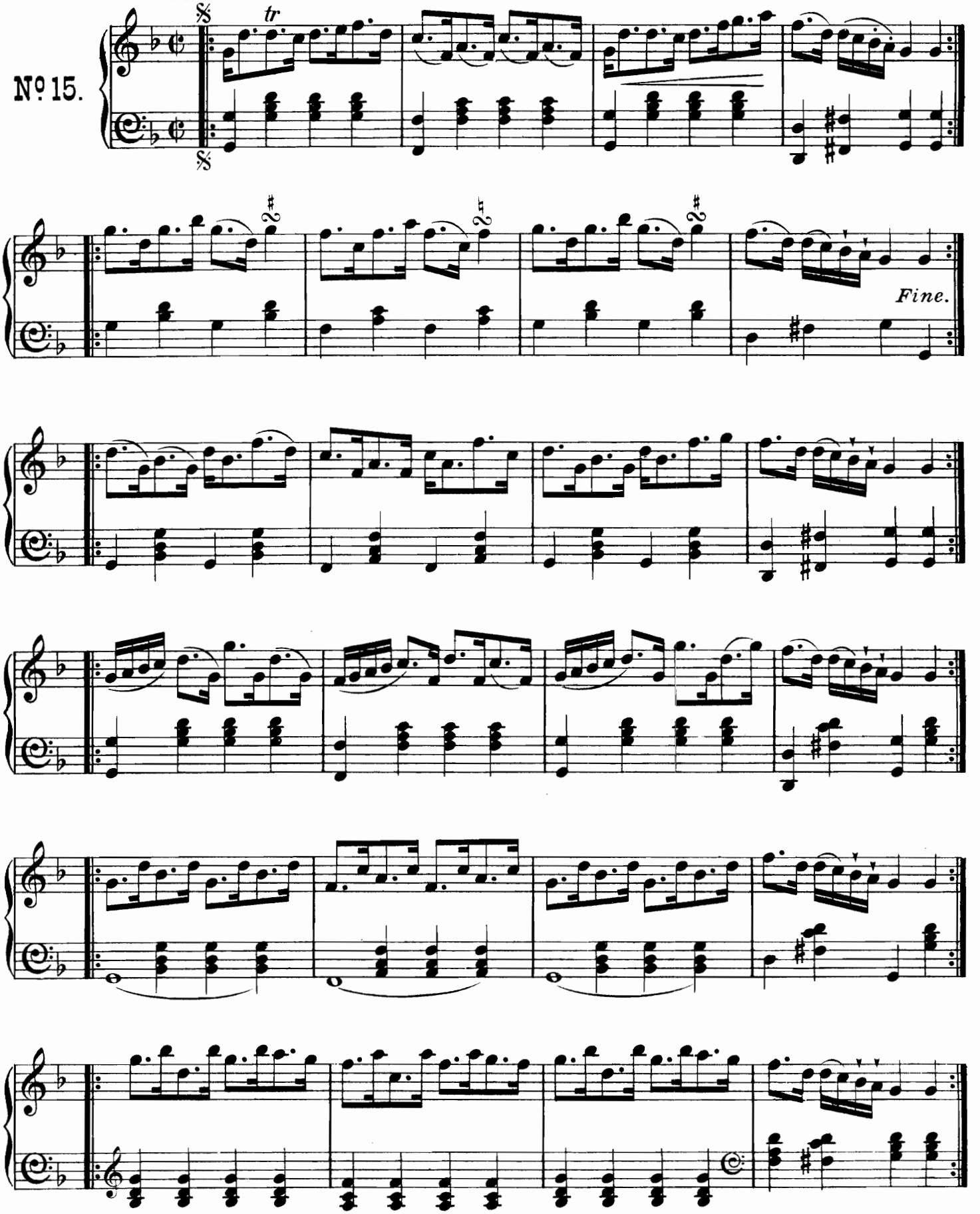

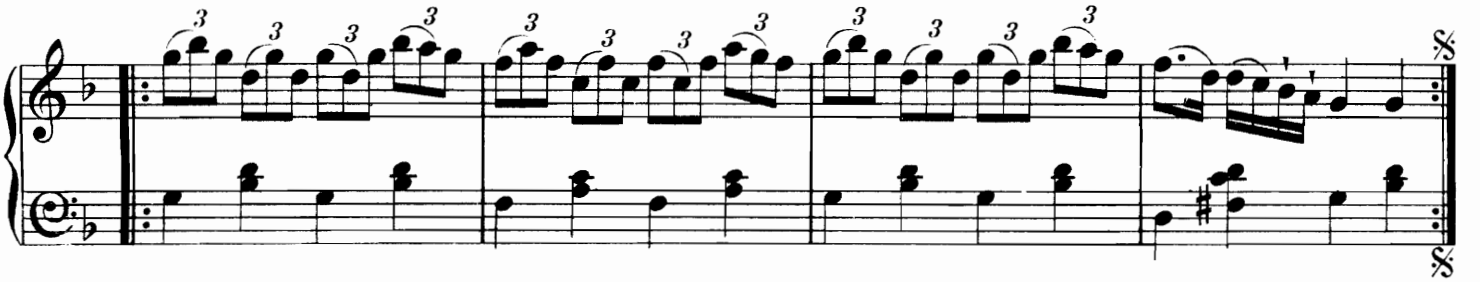

Cameronian Rant.

Reel.

No. 16.

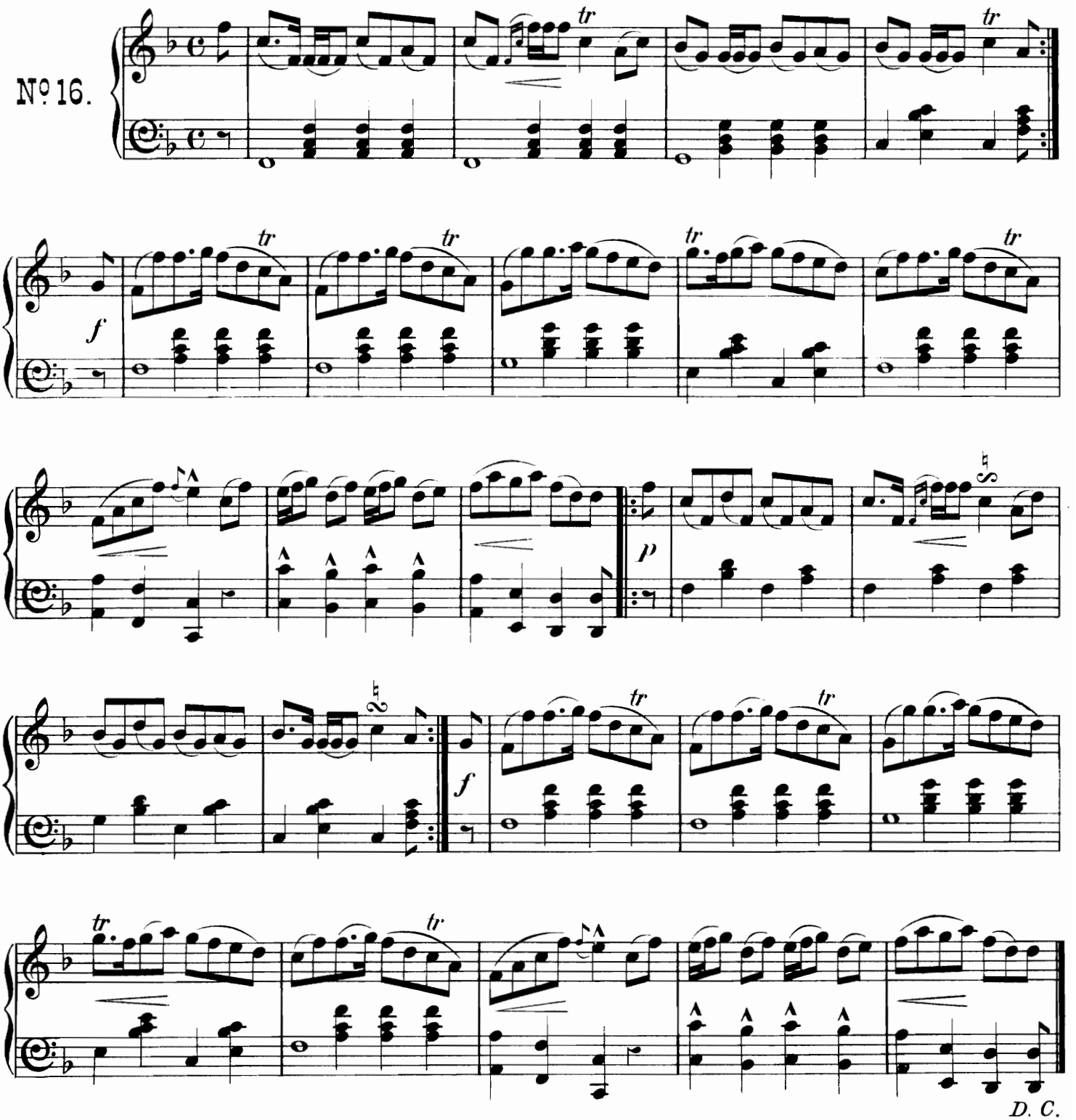

Tam's Mare "Meg."

Strathspey.

No. 17.

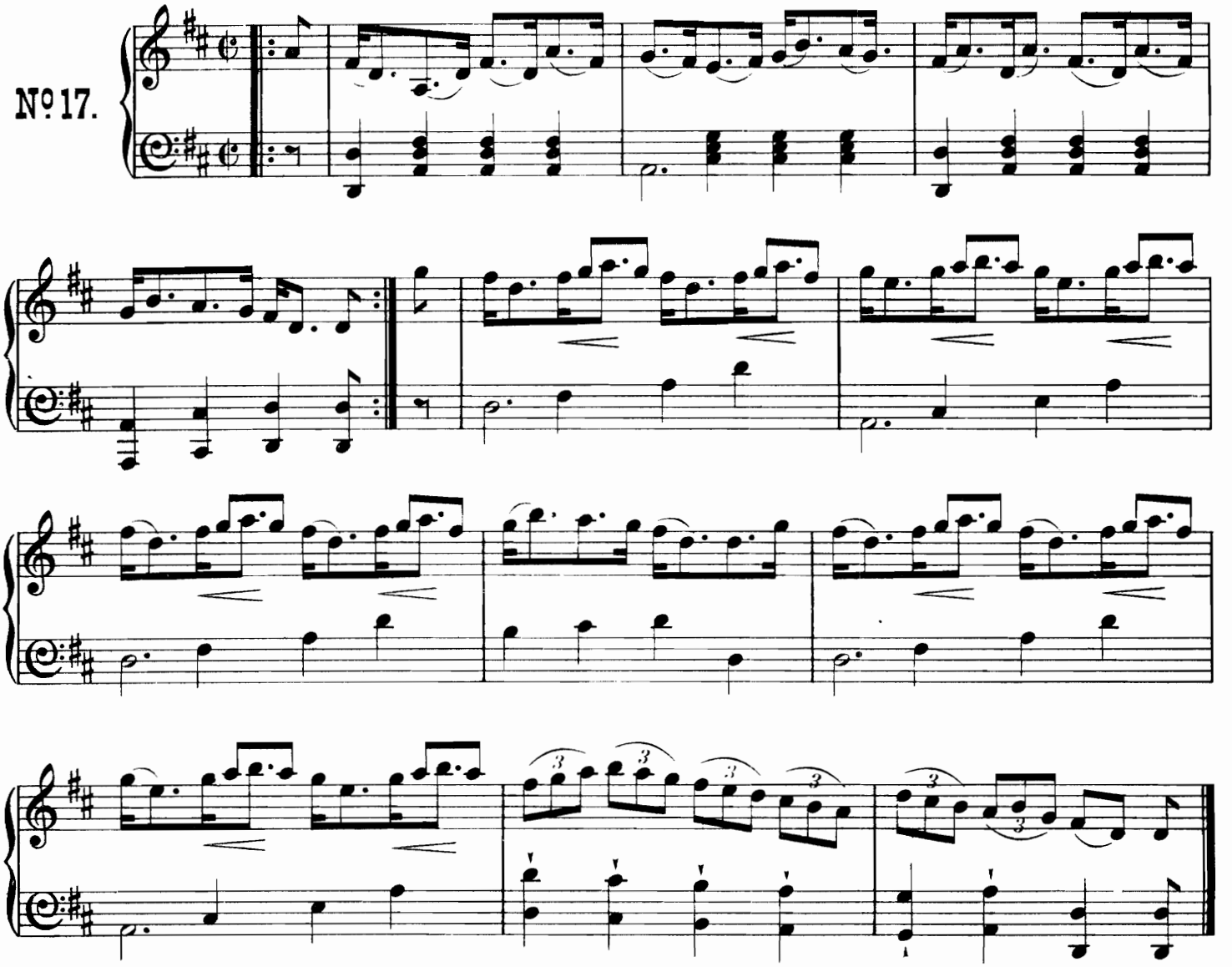

"Souter Johnny."

Reel.

No. 18.

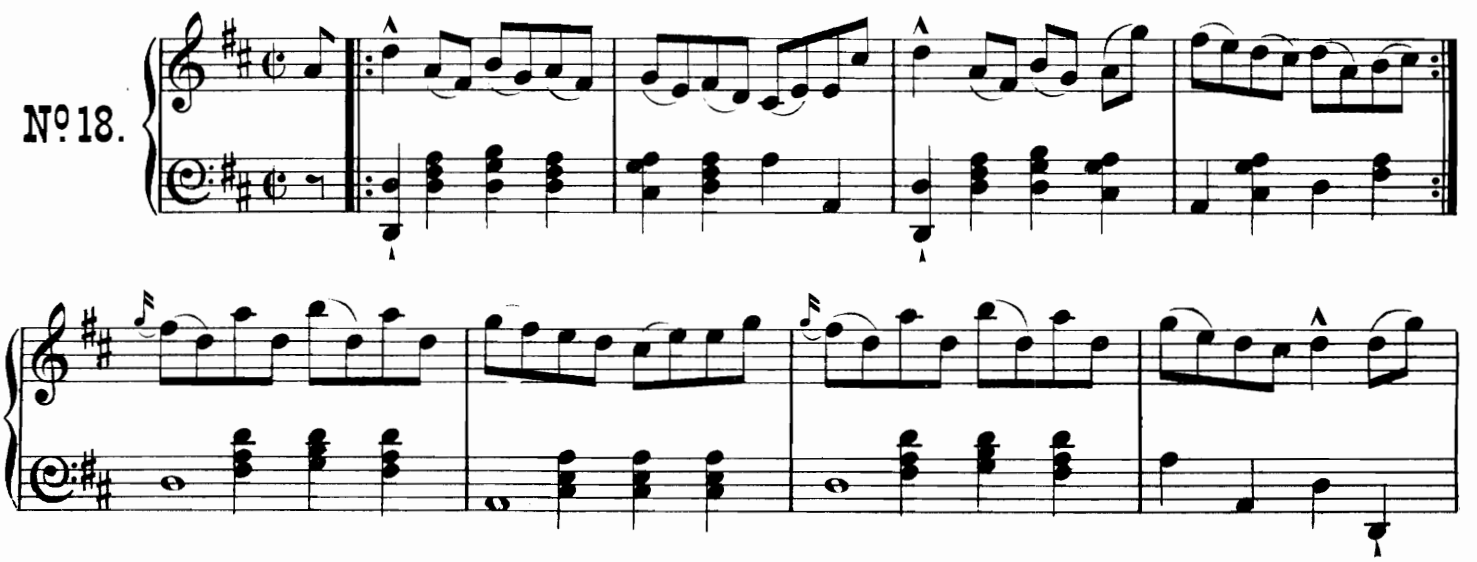

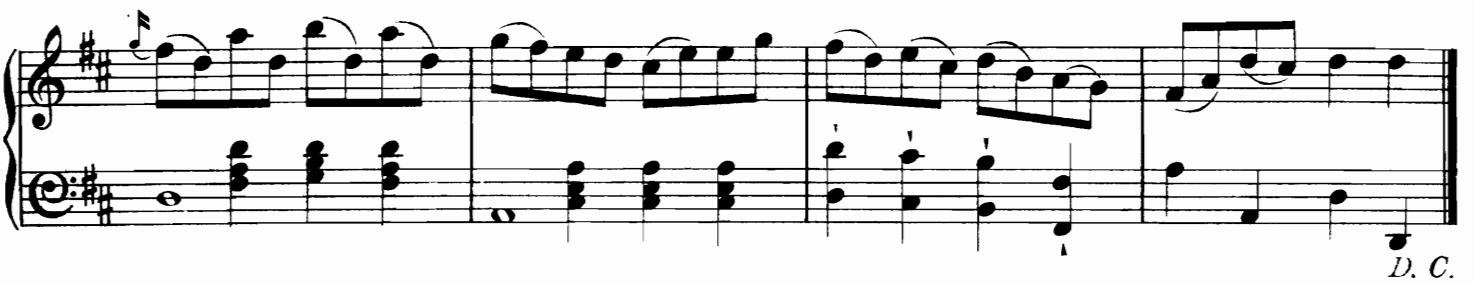

Lewie Gordon.

Strathspey.

Slow.

No 19.

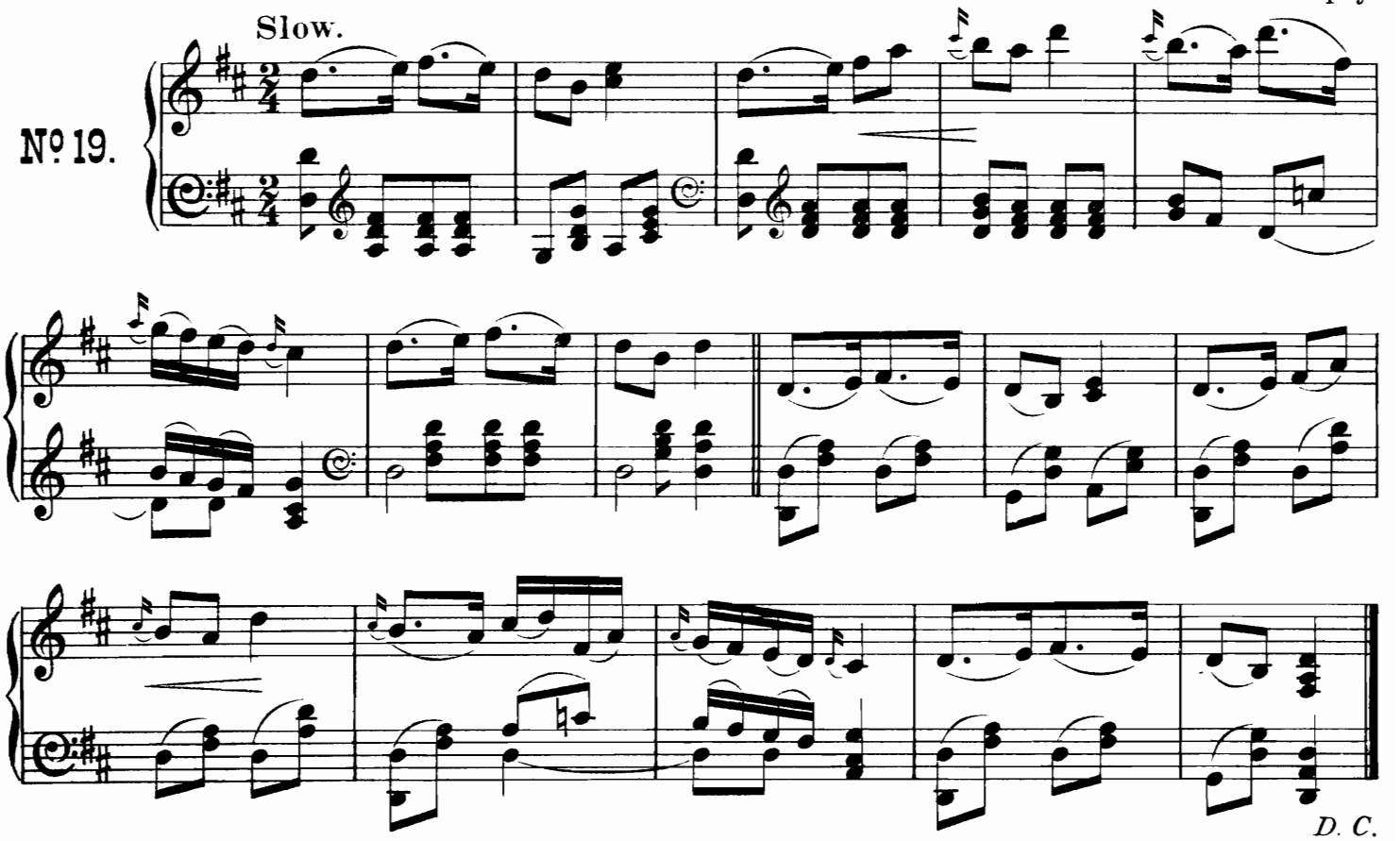

Rachel Rae.

Reel.

Lively.

No 20.

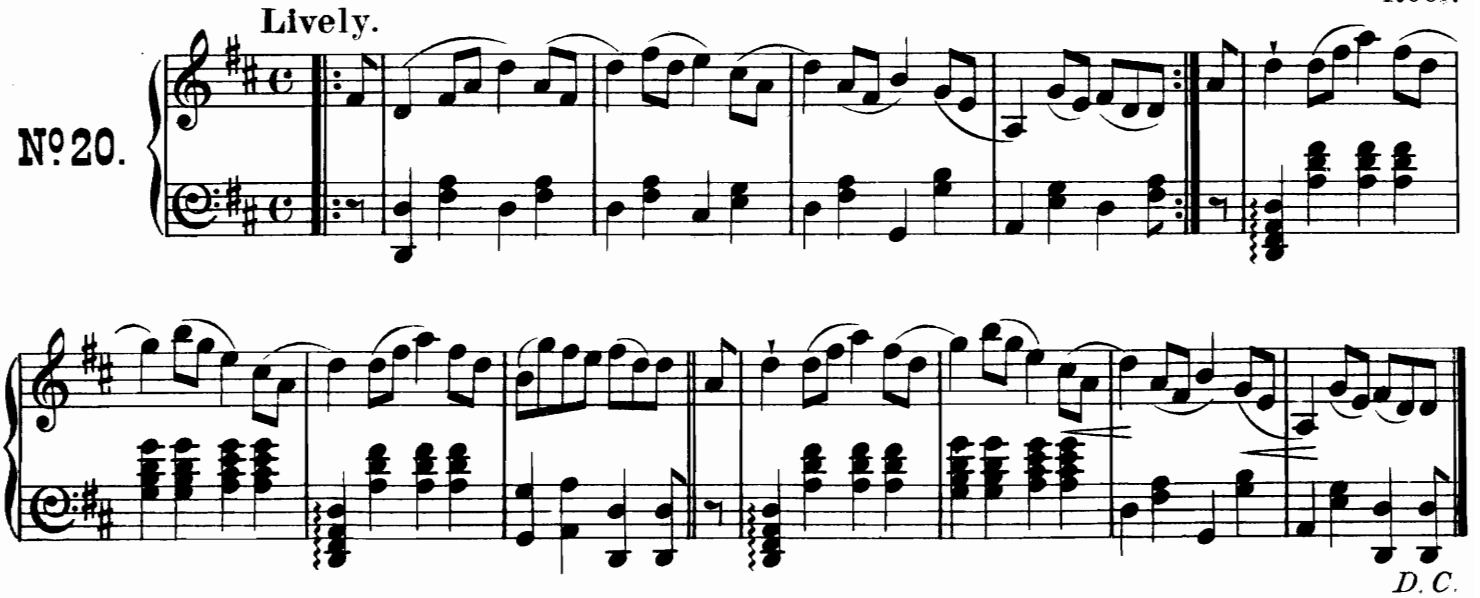

Delvinside.

Strathspey.

No. 21.

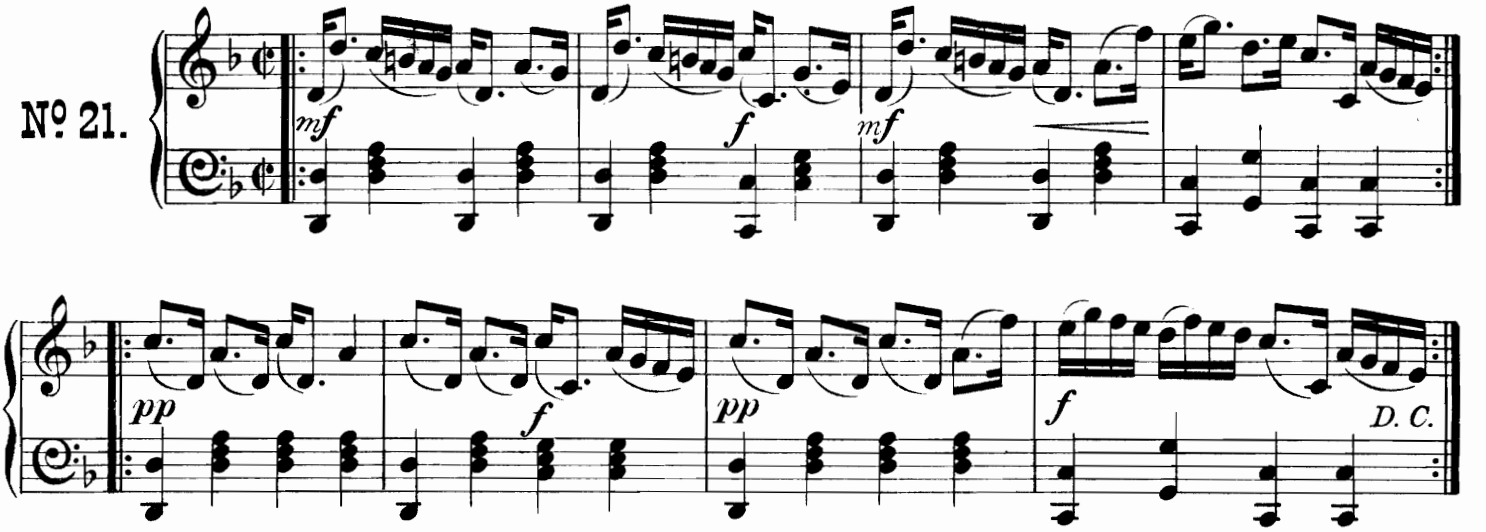

The Lass o' Livingston.

Reel_ or Step Tune.

No. 22.

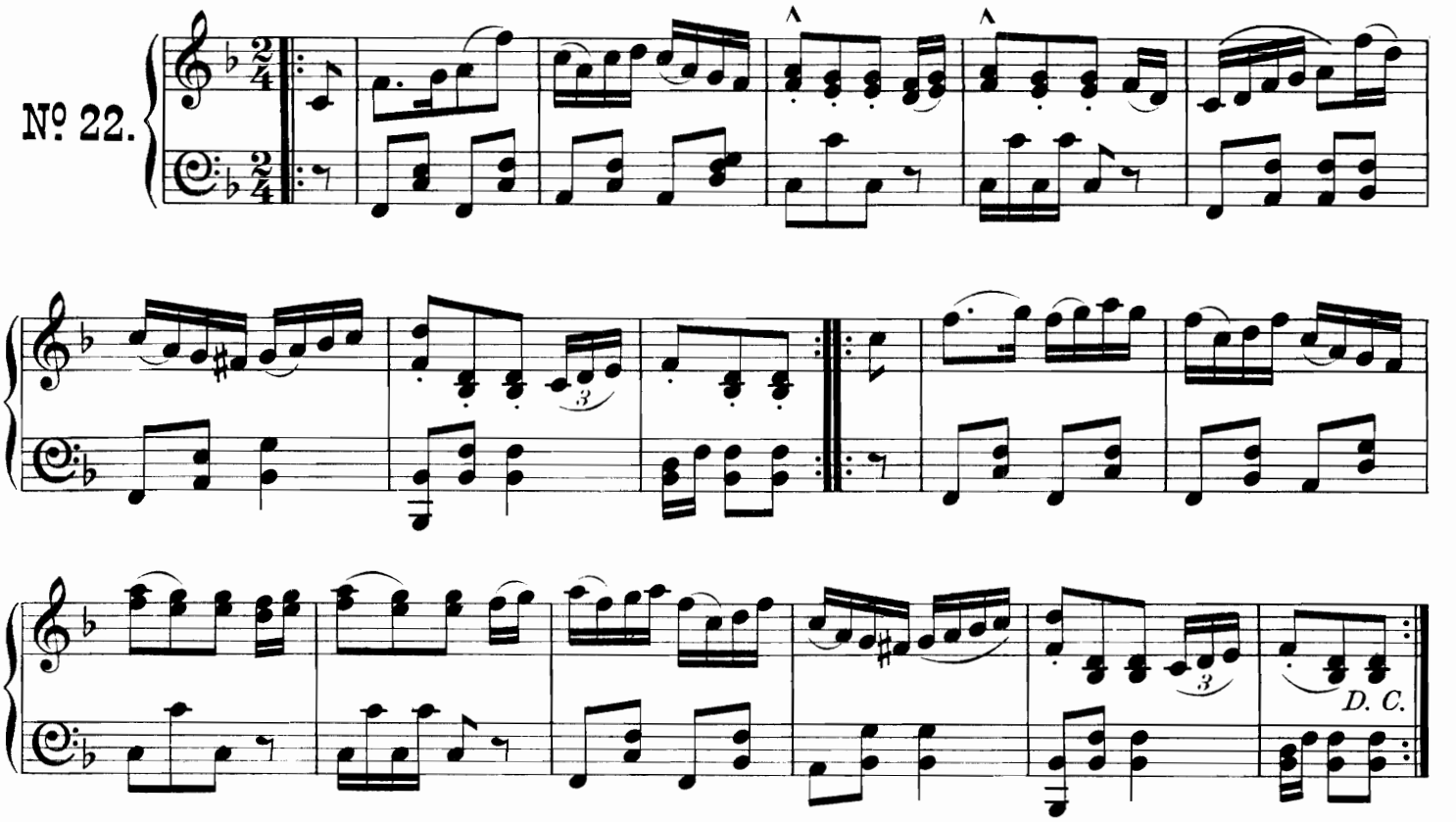

"The Hunter's Bog."

Strathspey_ or Step Tune.

Slow.

No. 23.

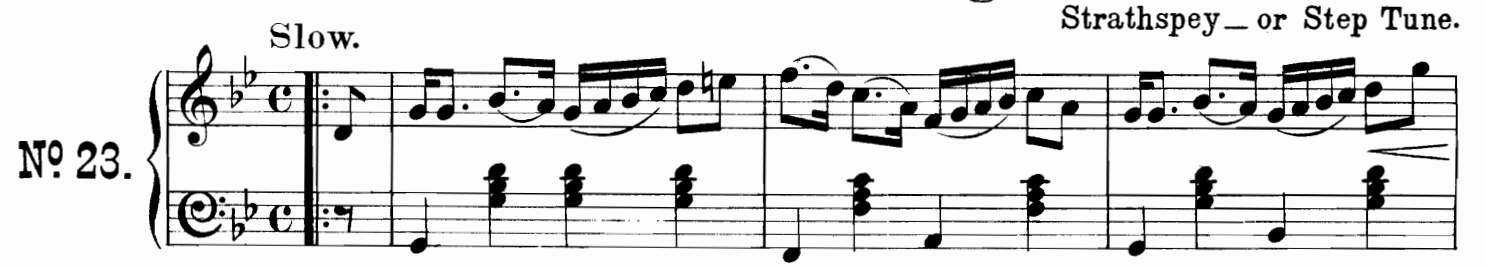

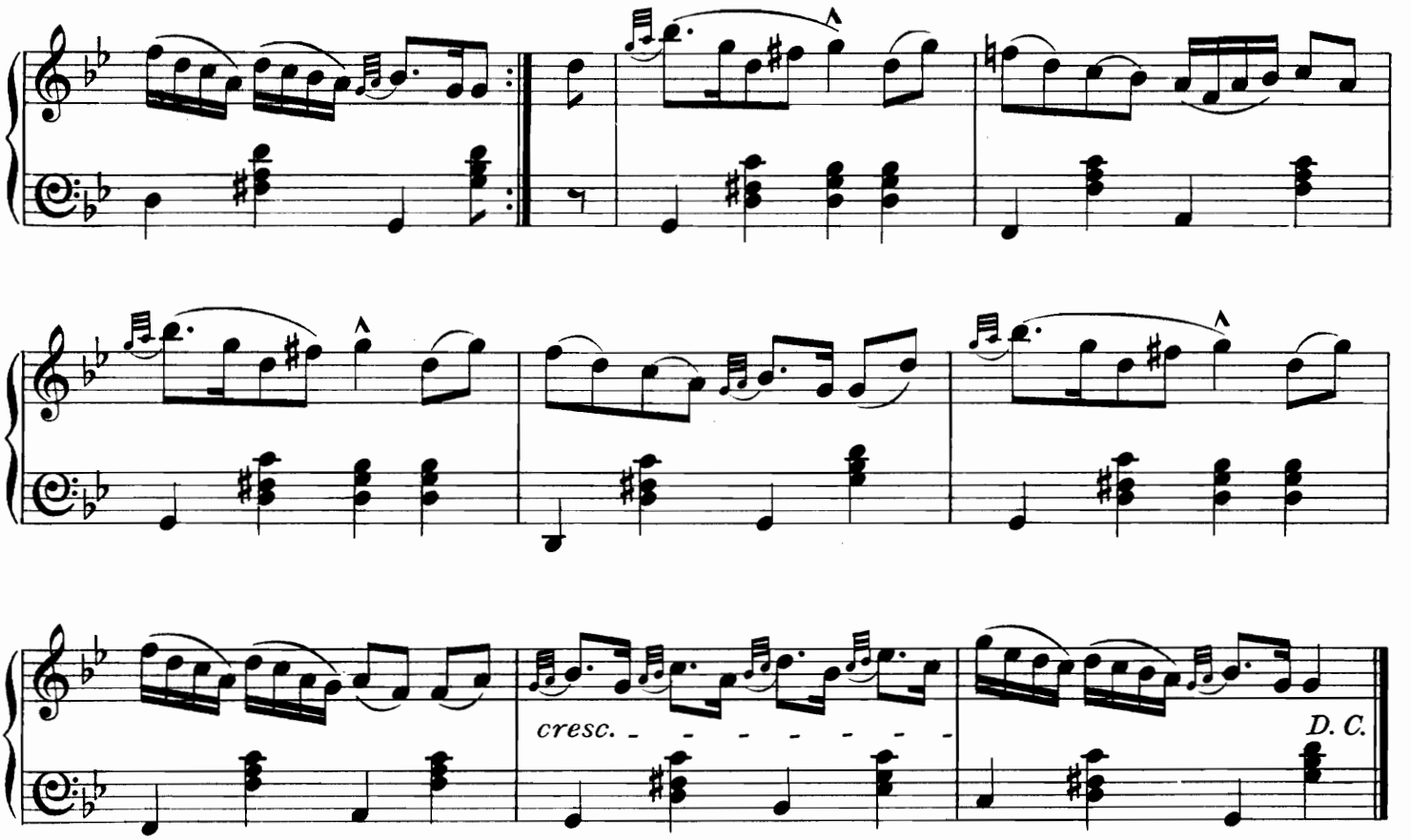

Cutty Sark.

Reel.

No. 24.

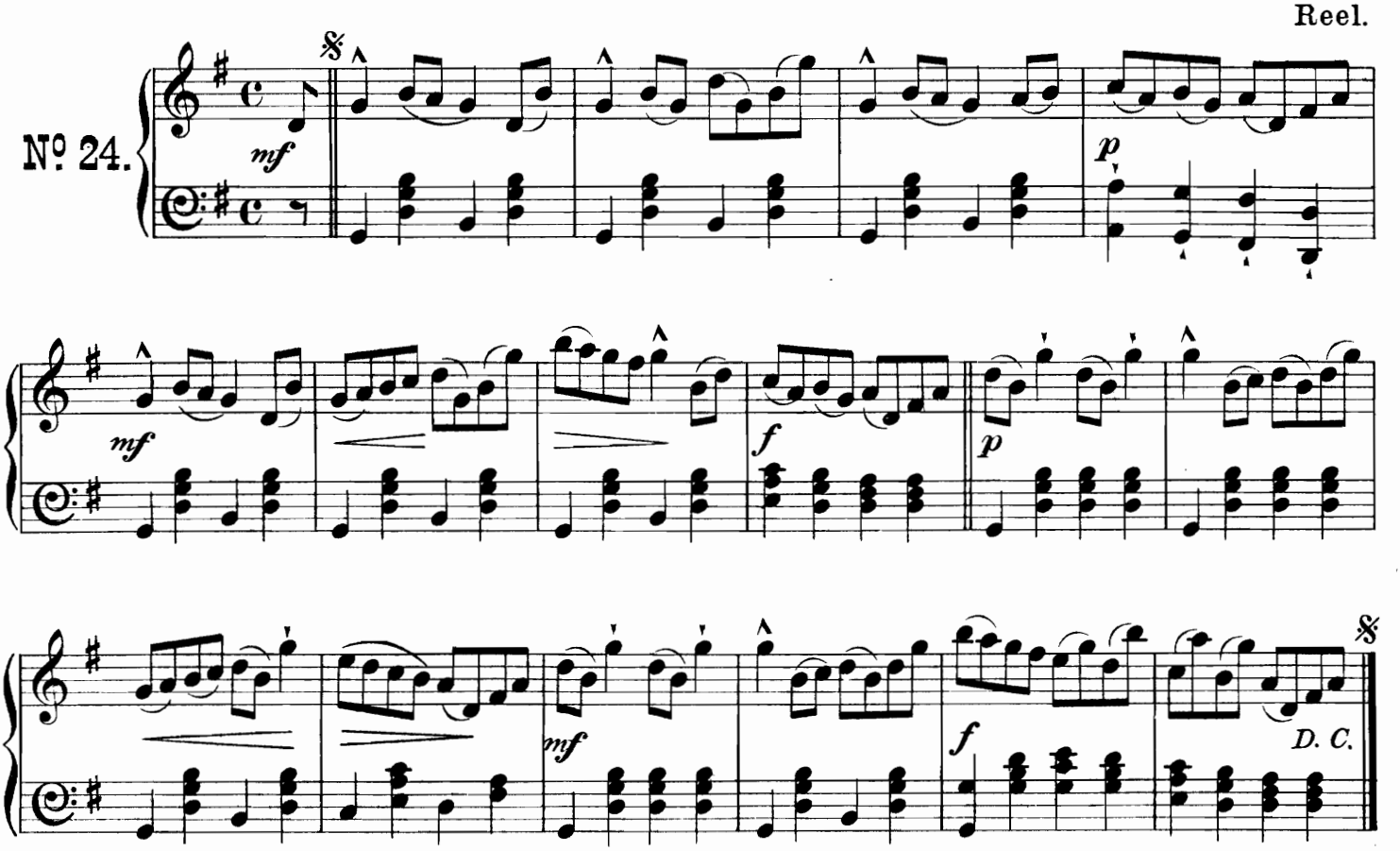

Stumpie.

Strathspey.

No. 25.

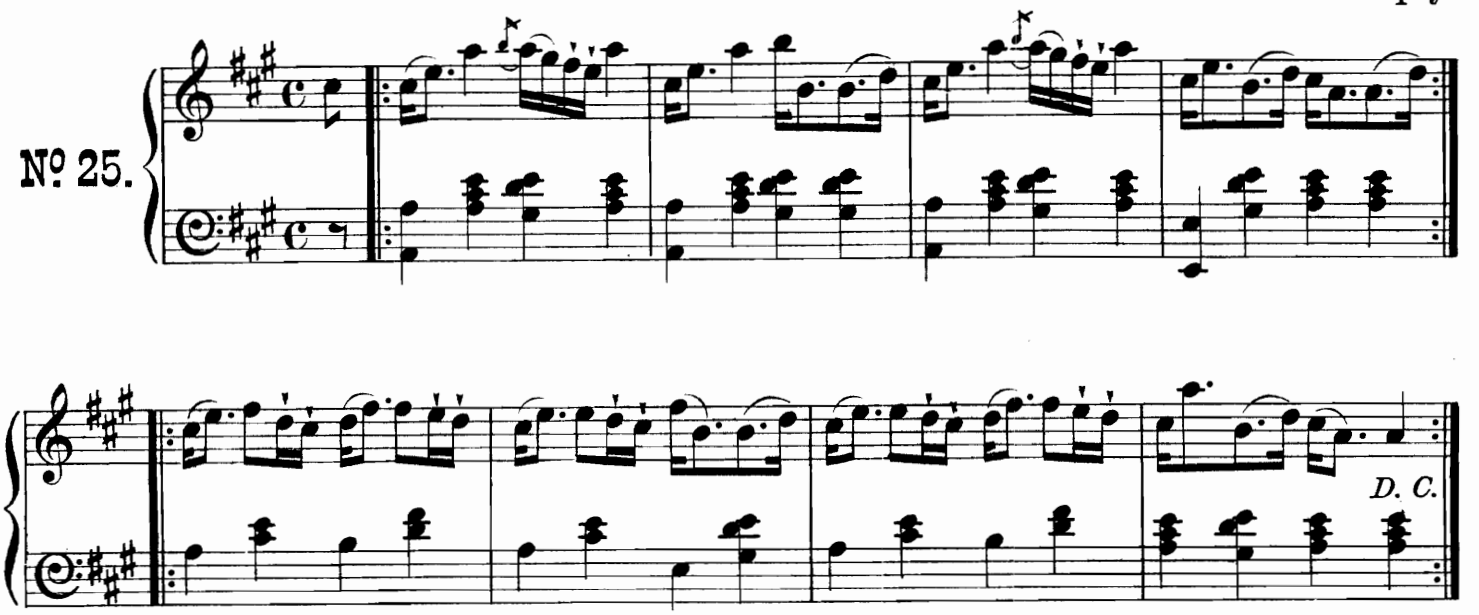

The high road to Linton.

Reel.

No. 26.

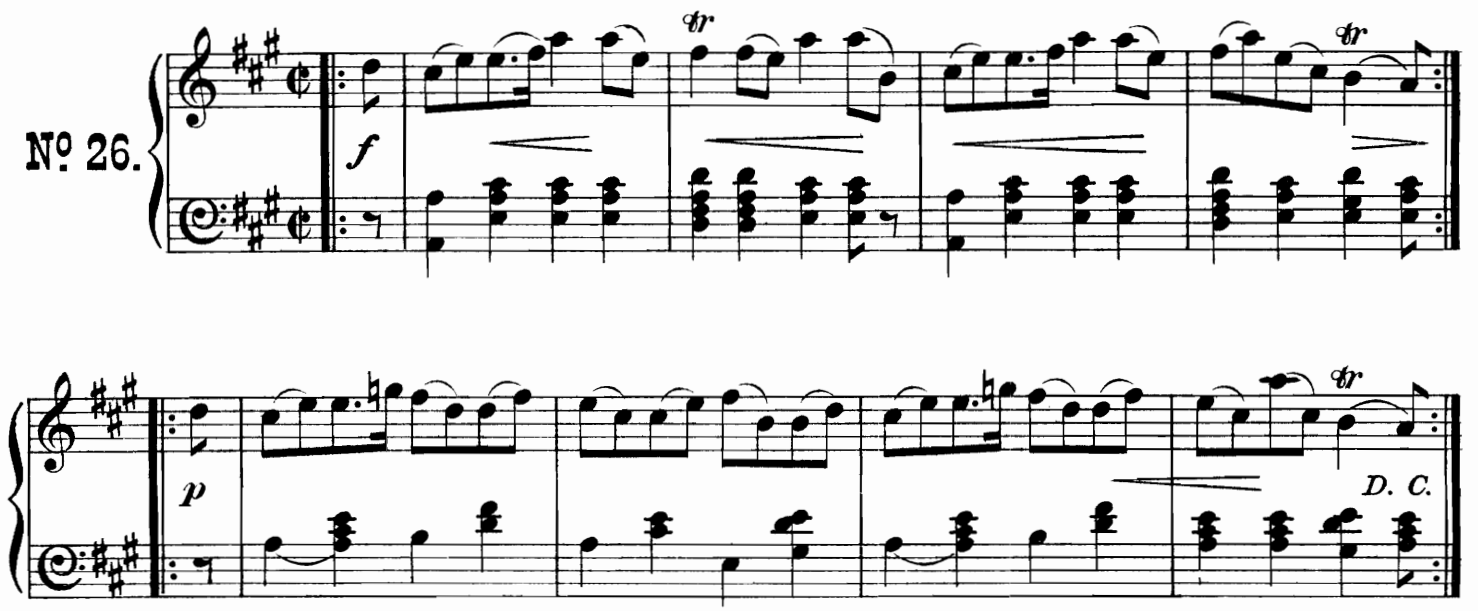

The Marquis of Huntly's Strathspey.

Slow.

No. 27.

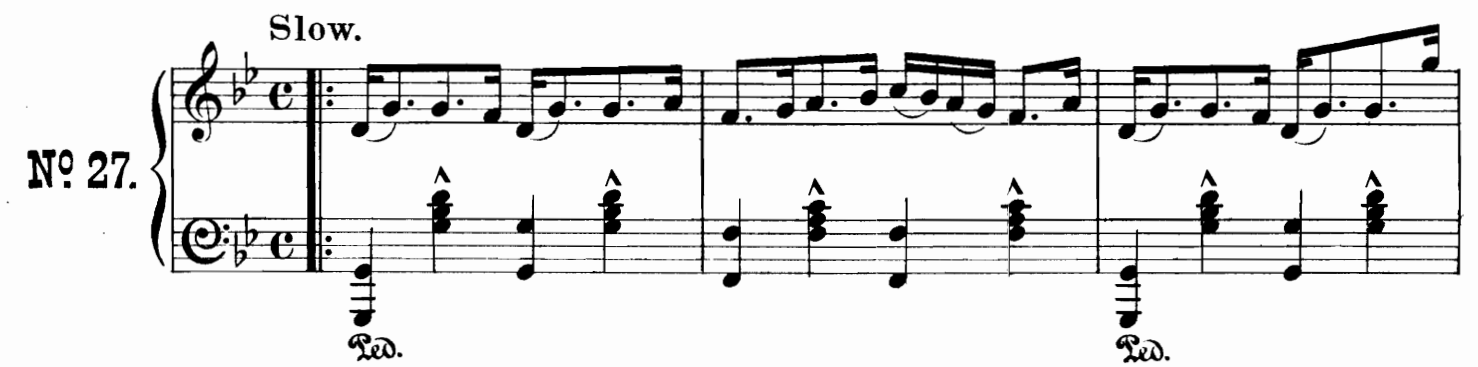

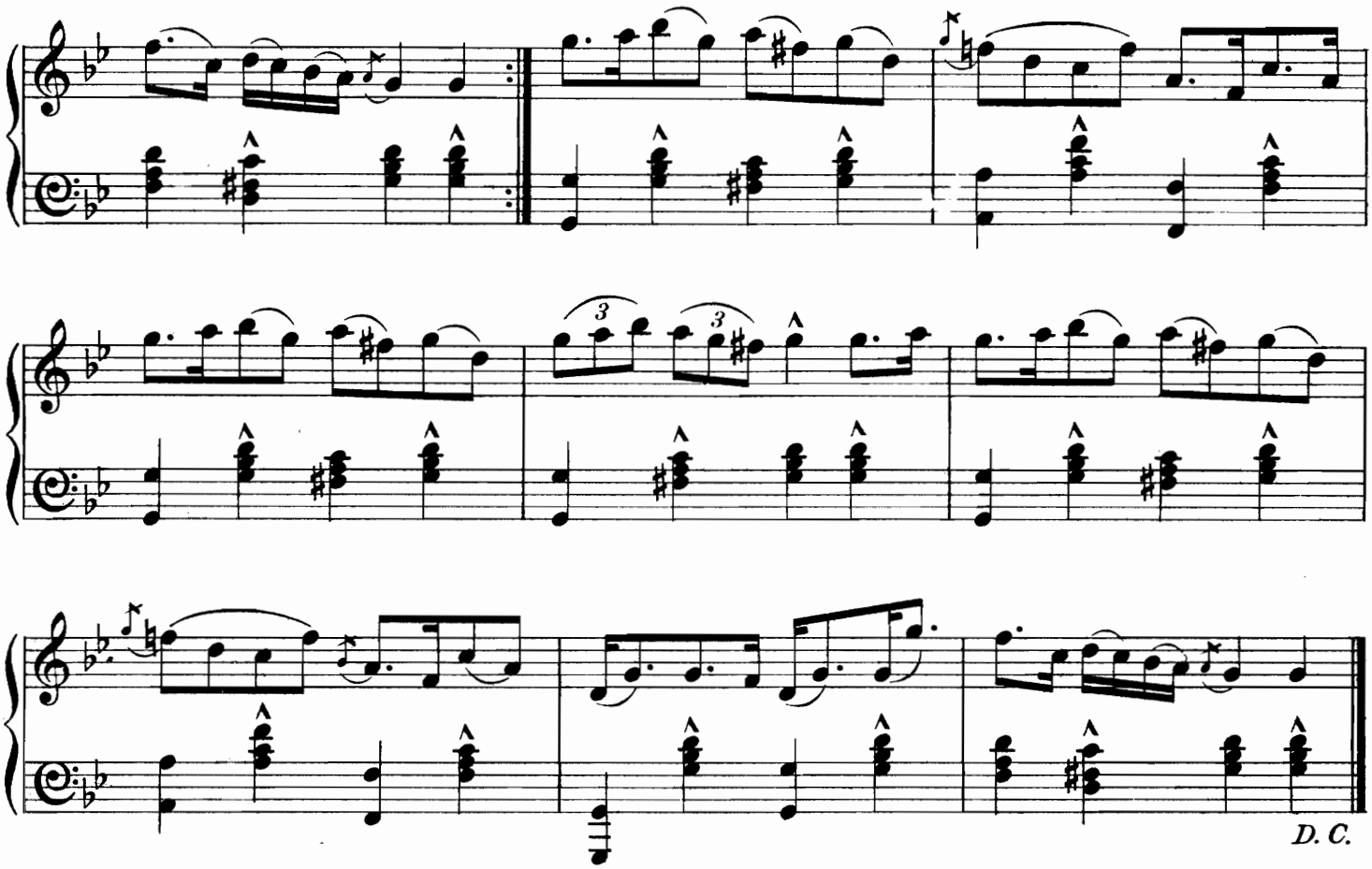

Colonel Macbain.

Reel.

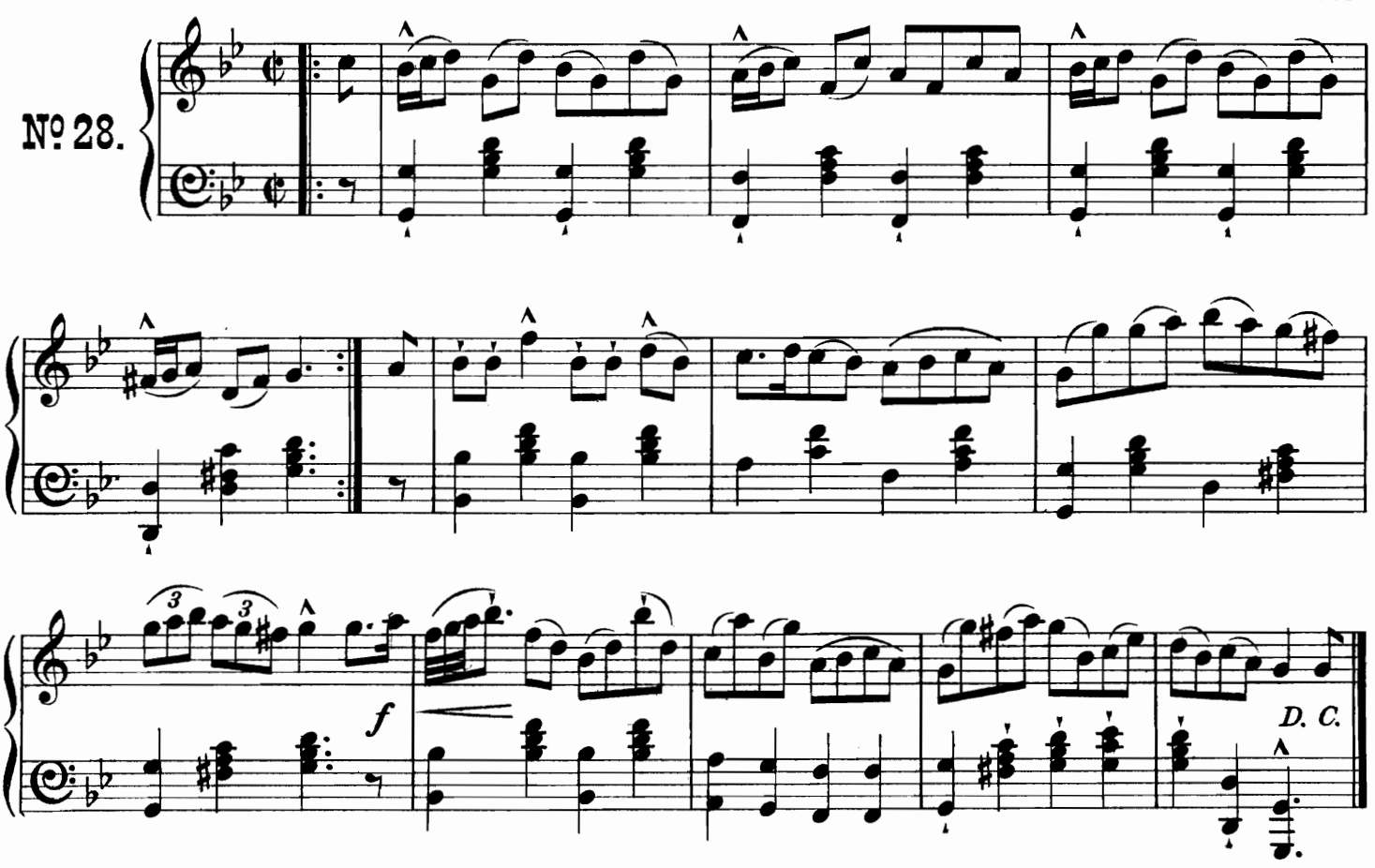

The East Nuik o' Fife.

Brisk. Reel—or Quickstep.

No. 29.

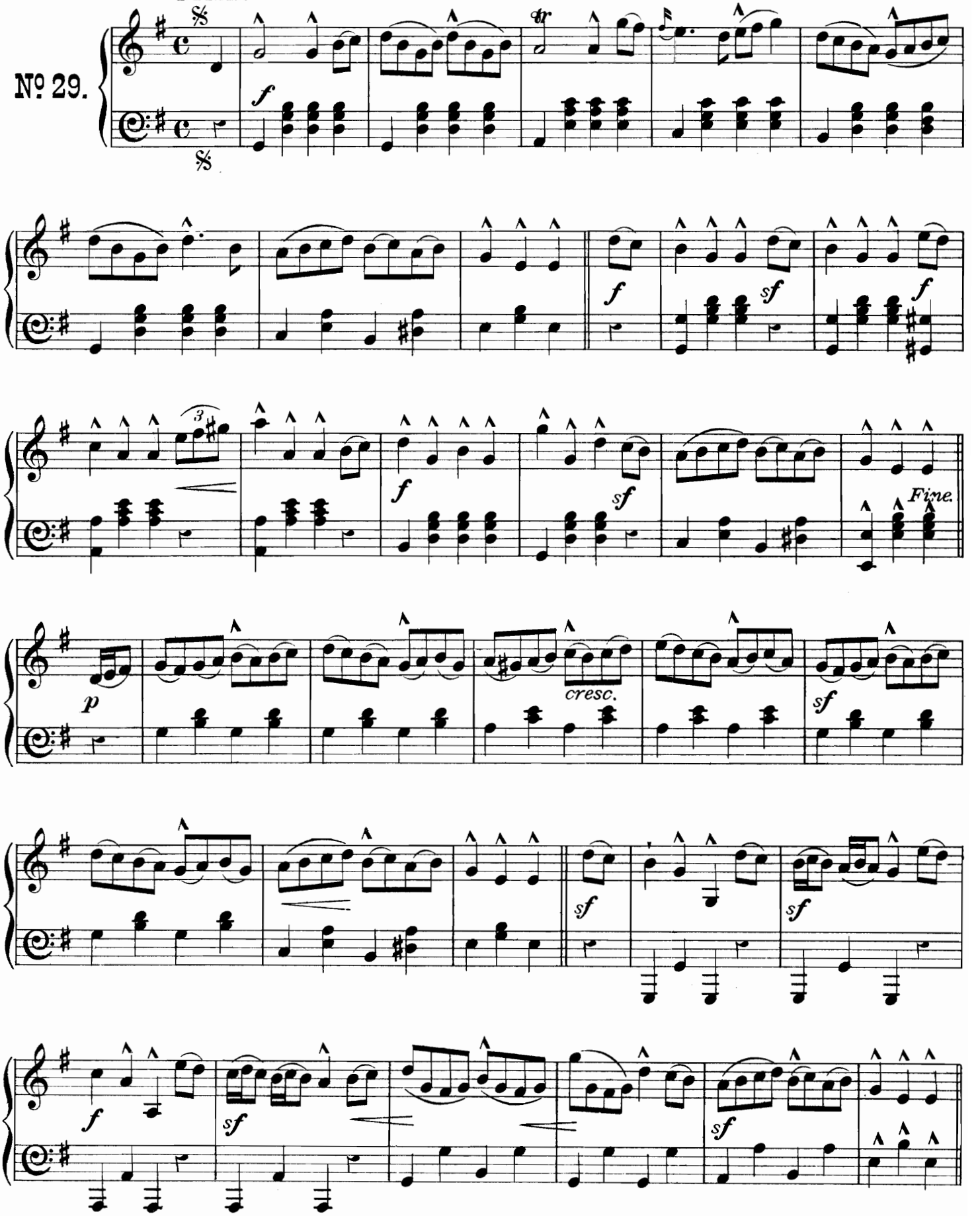

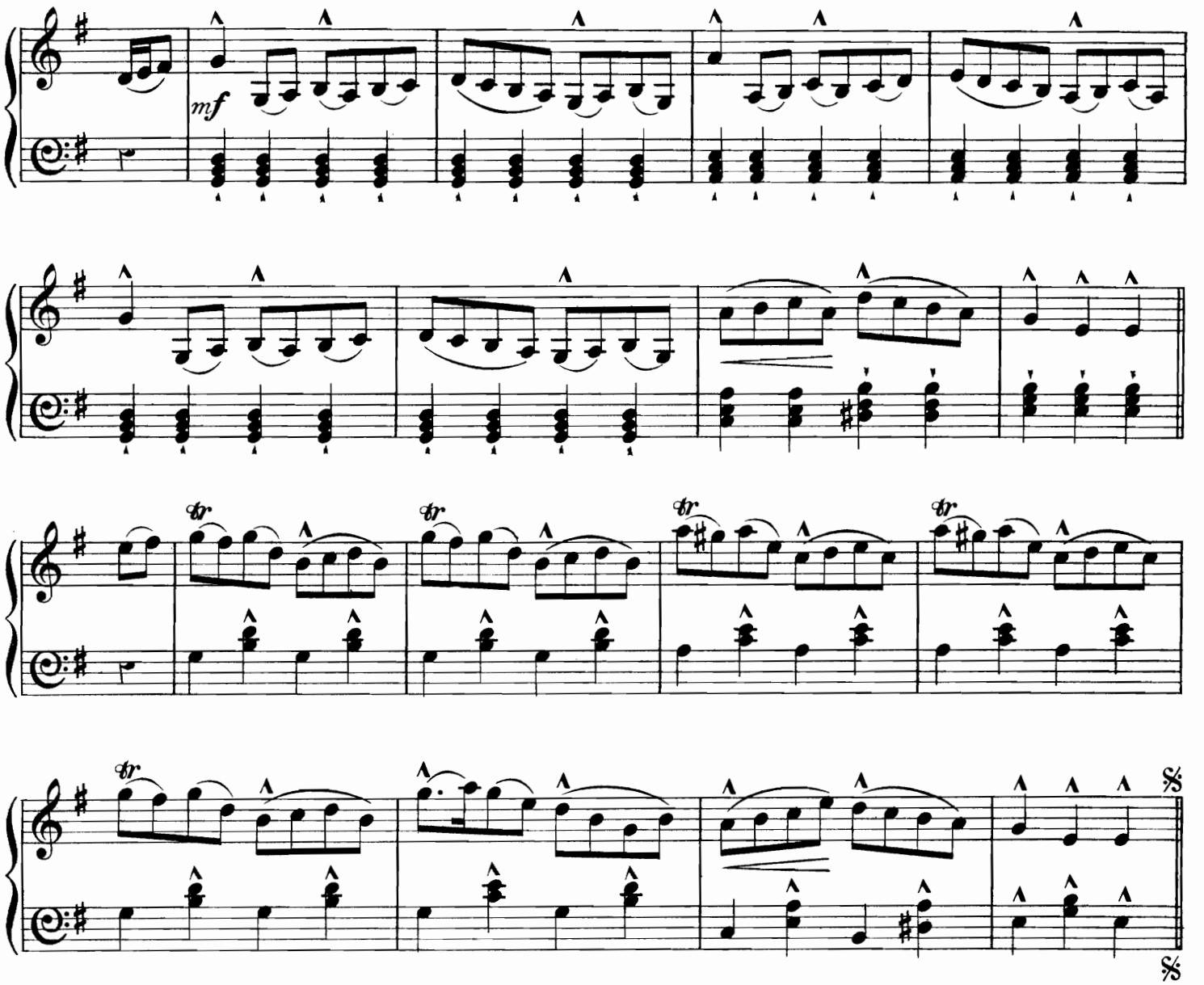

The Birks o' Aberfeldie.

Strathspey.

№ 30.

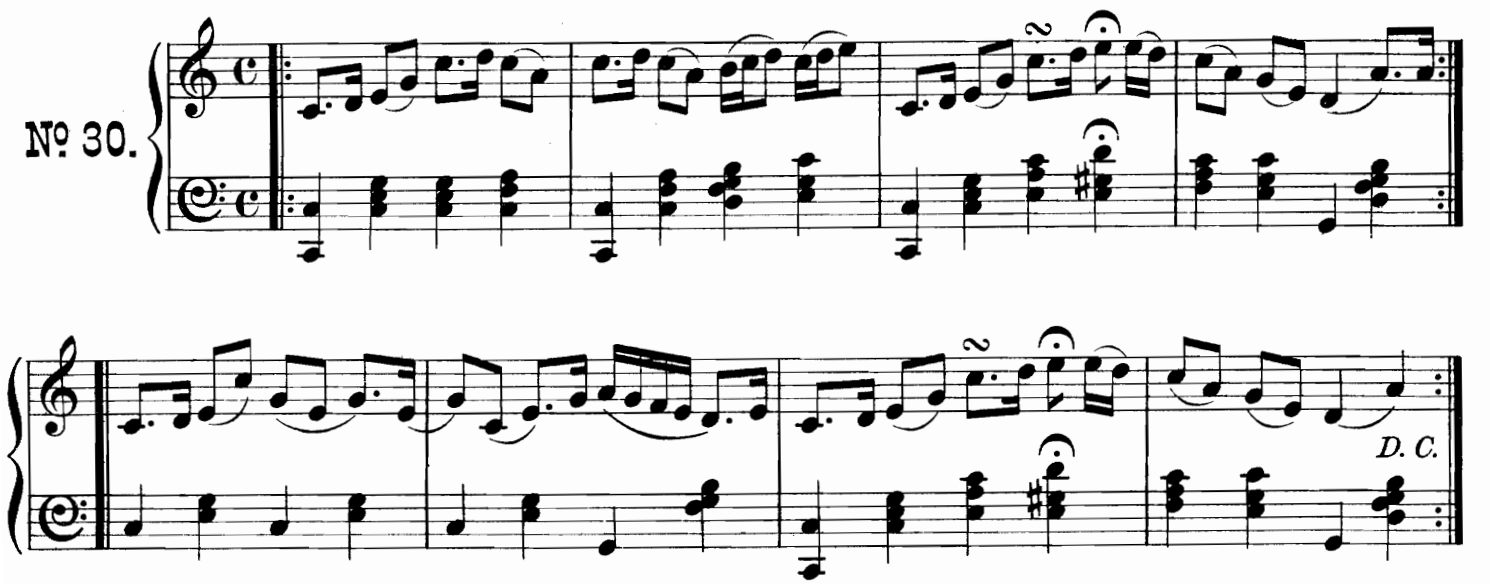

Struan's Rant.

Strathspey.

Slowish.

№ 31.

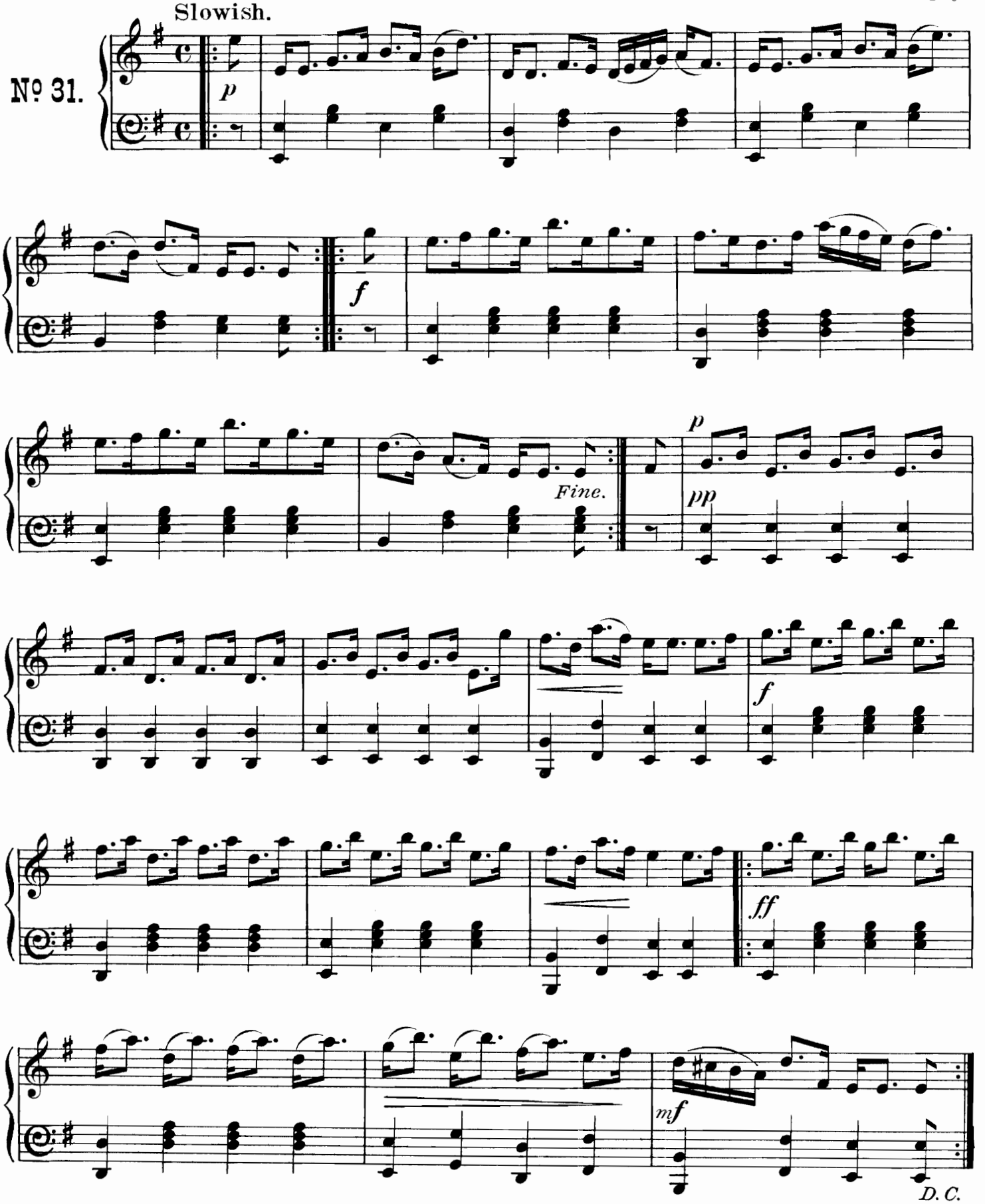

The Fife Hunt.

Reel.

No 32.

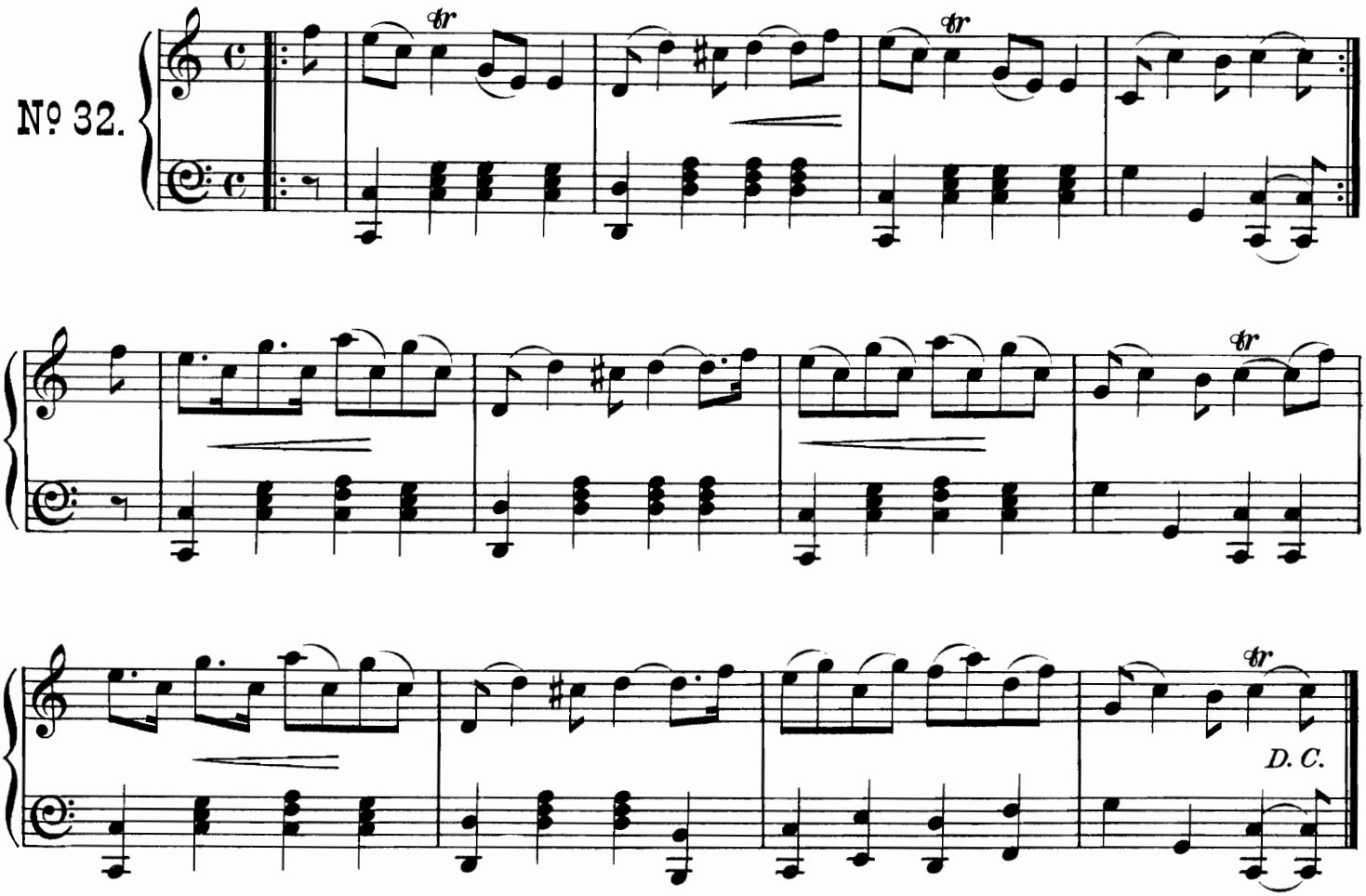

The Highland Fling.

Strathspey.

No 33.

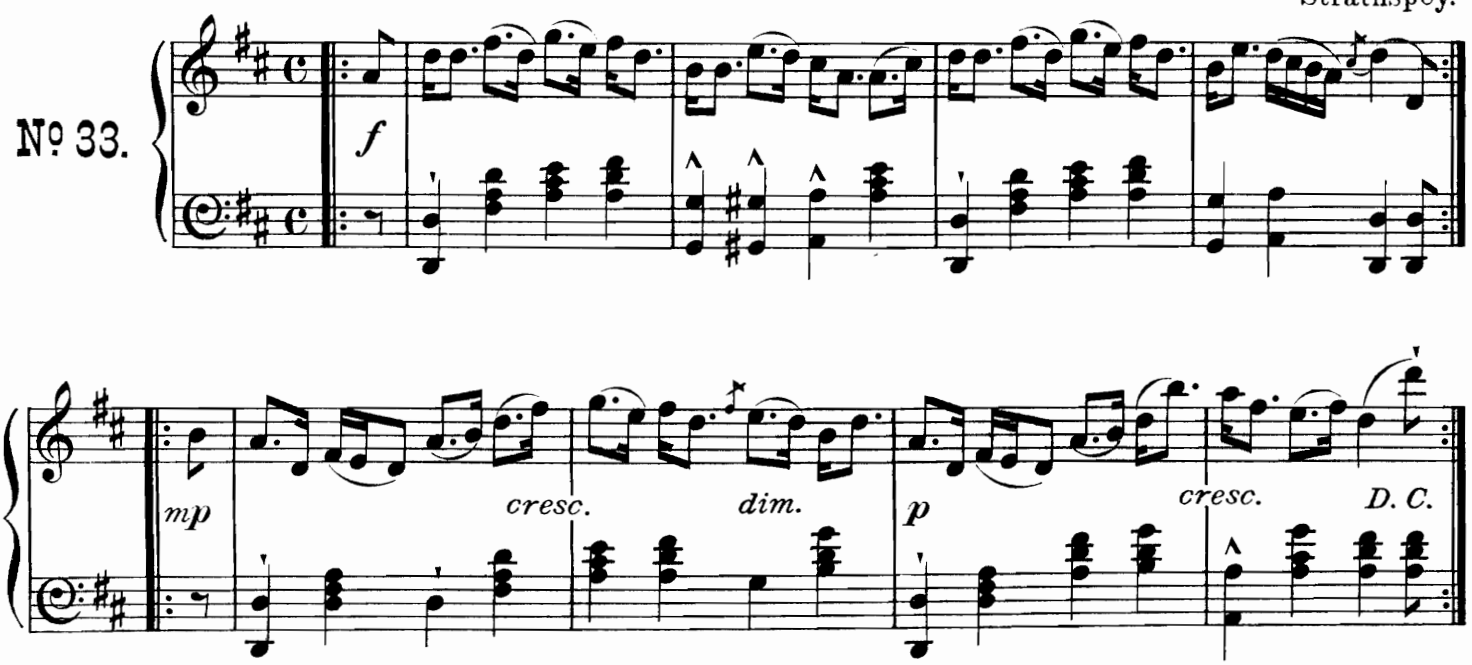

Sleepy Maggie.

Reel.

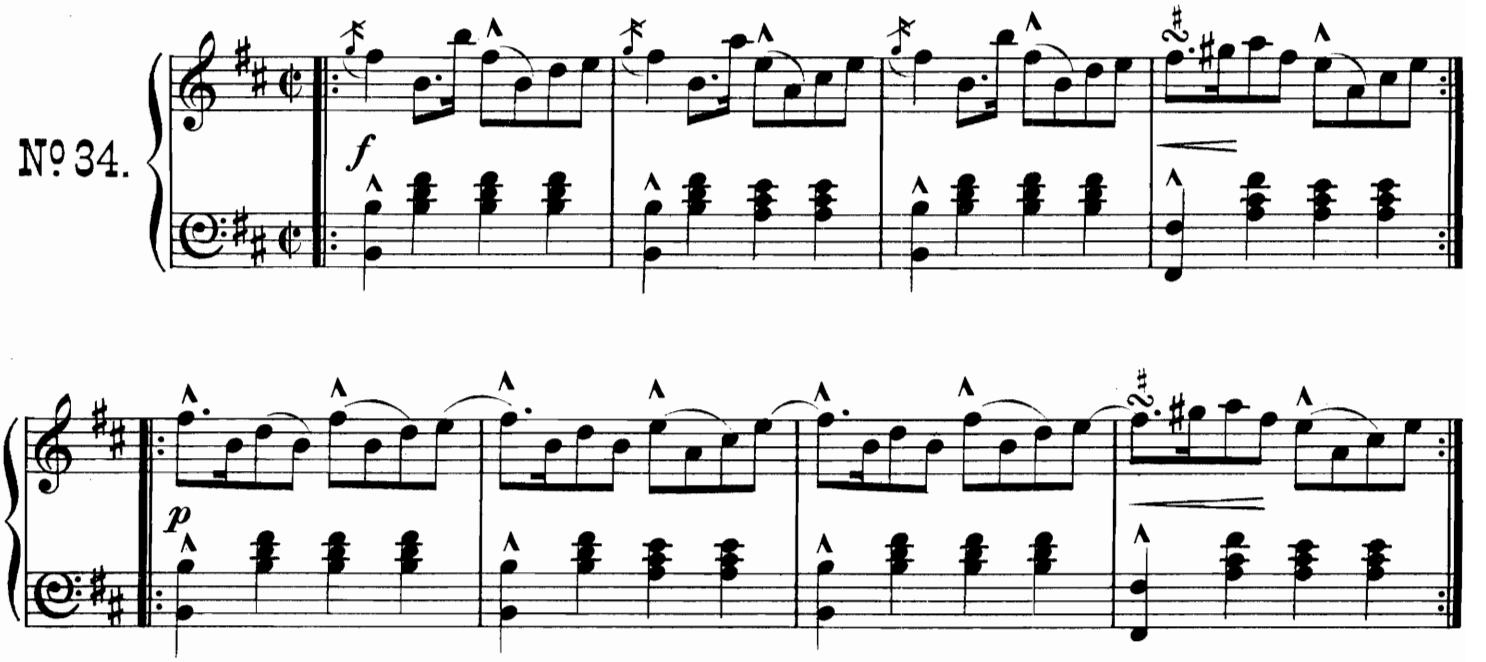

The witches.

Strathspey.

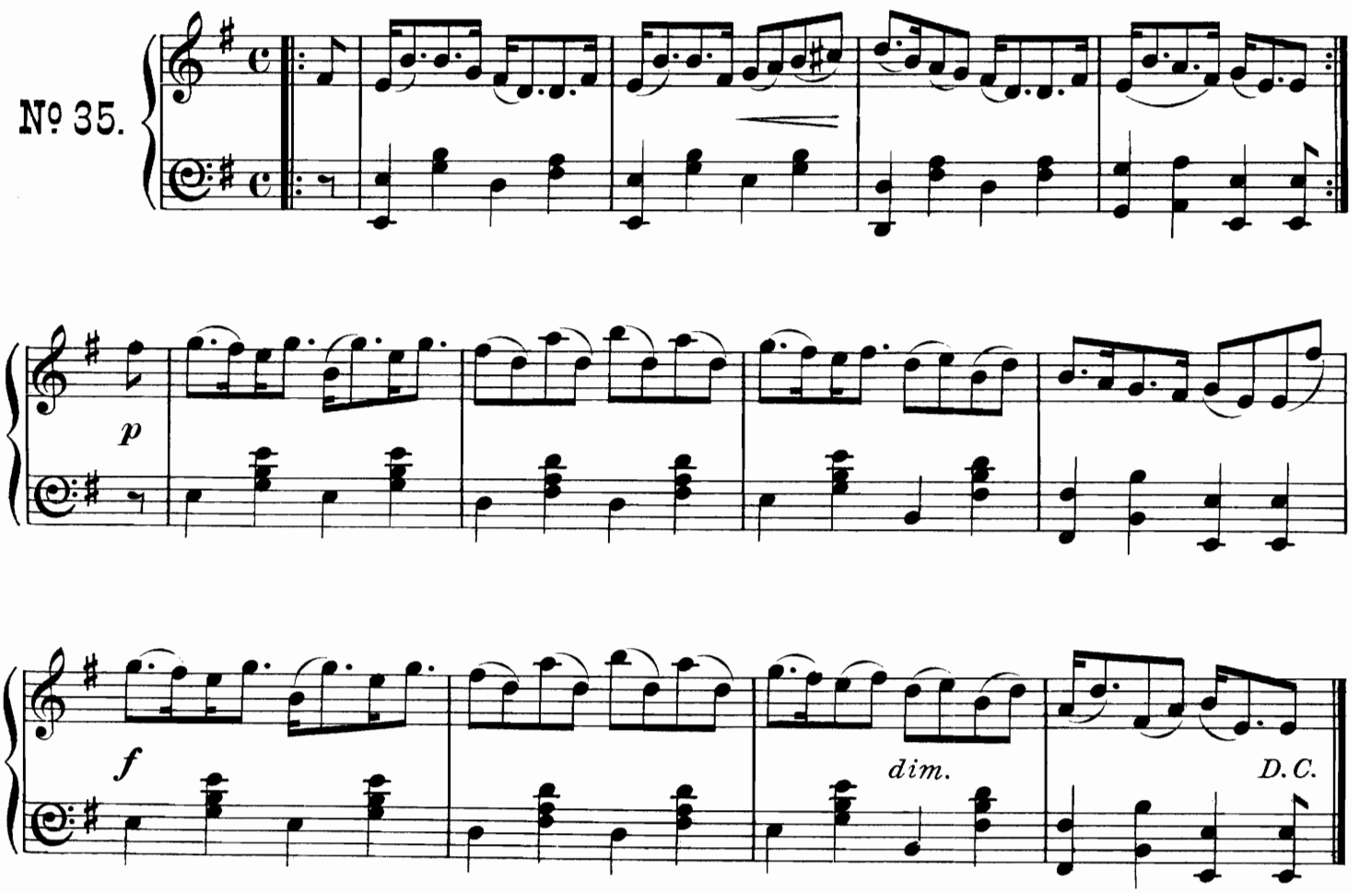

Montrose Bridge.

Reel.

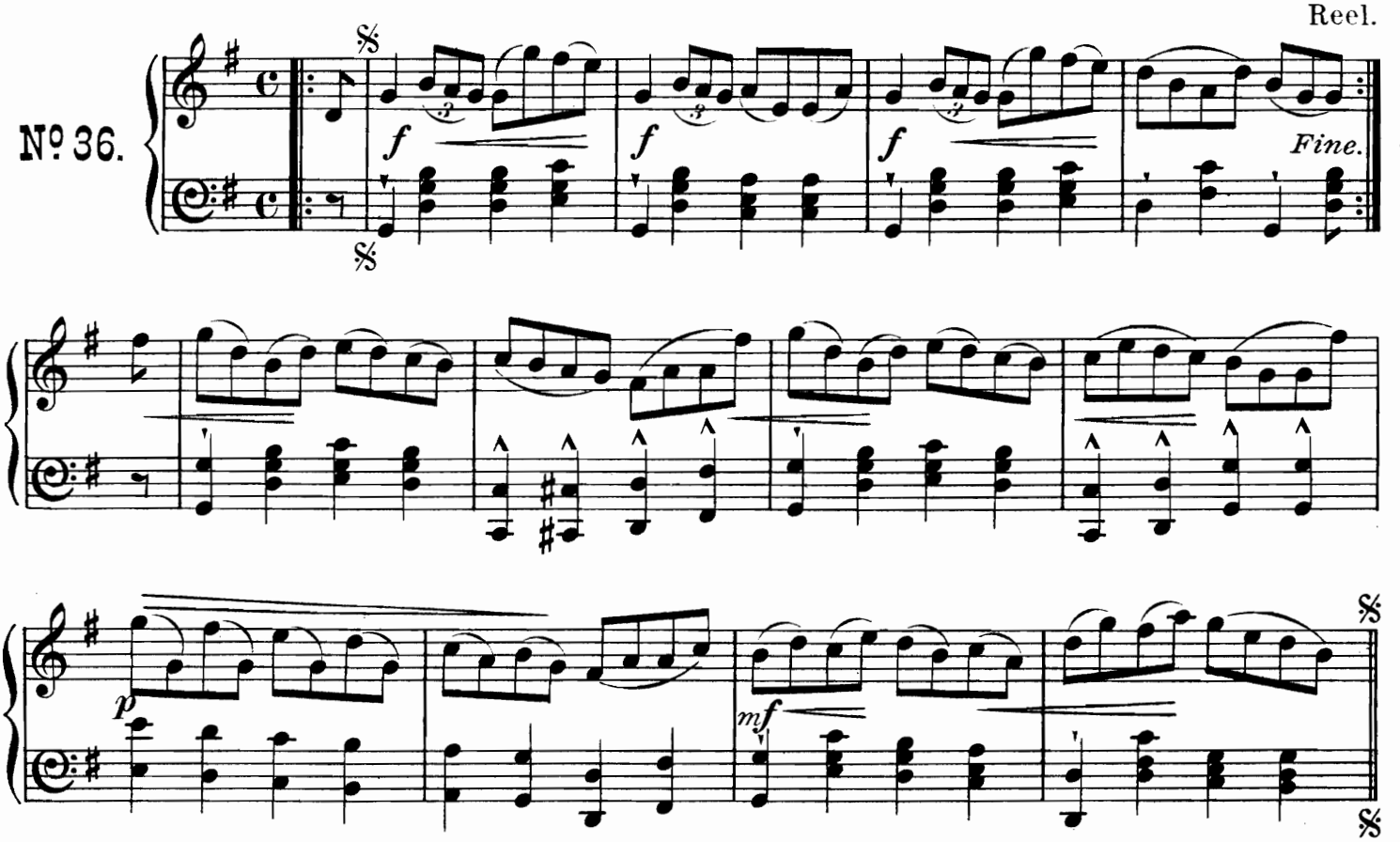

Dainty Davie.

Strathspey.

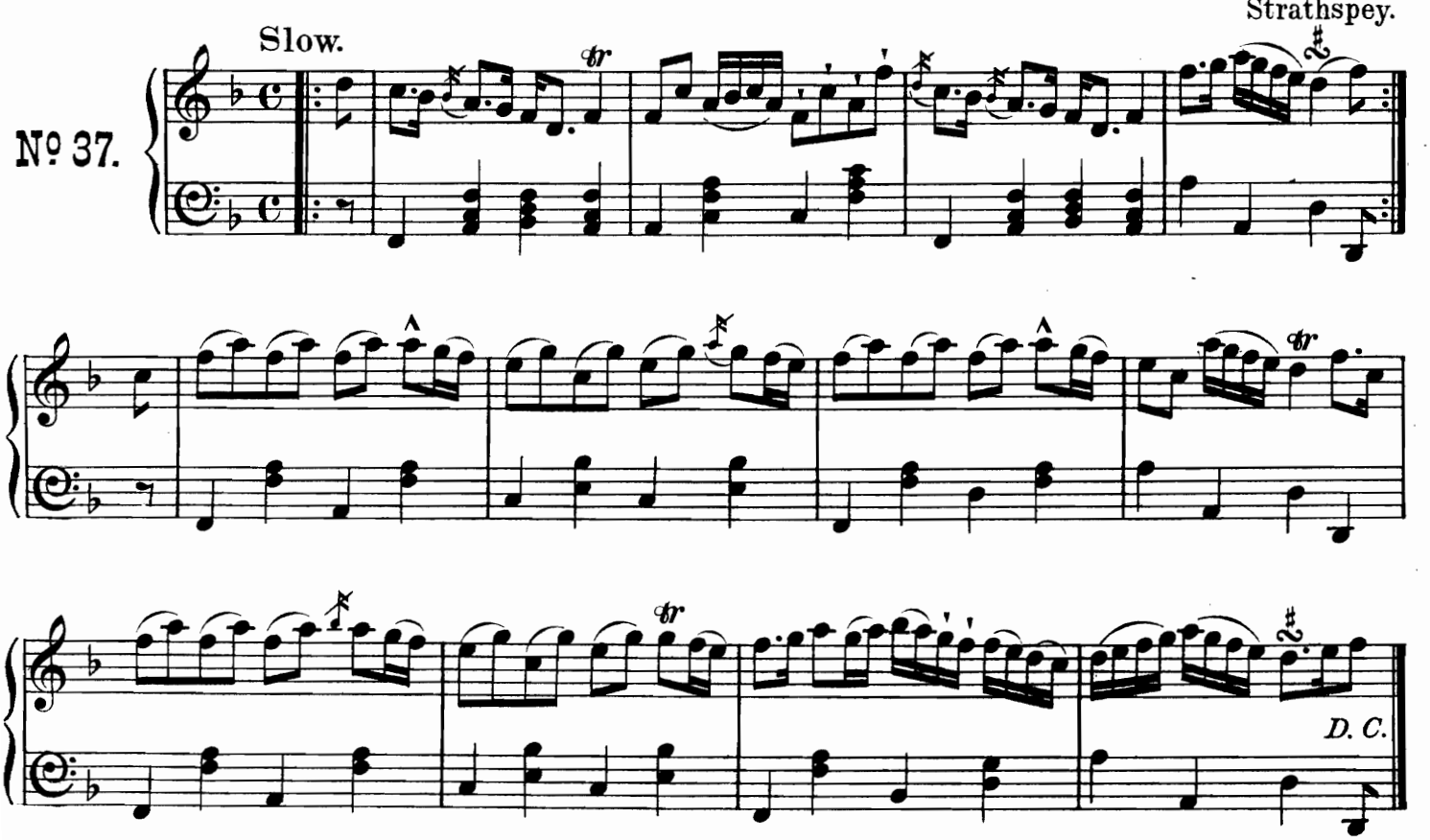

Up an' war them a'Willie.

Reel.

No 38.

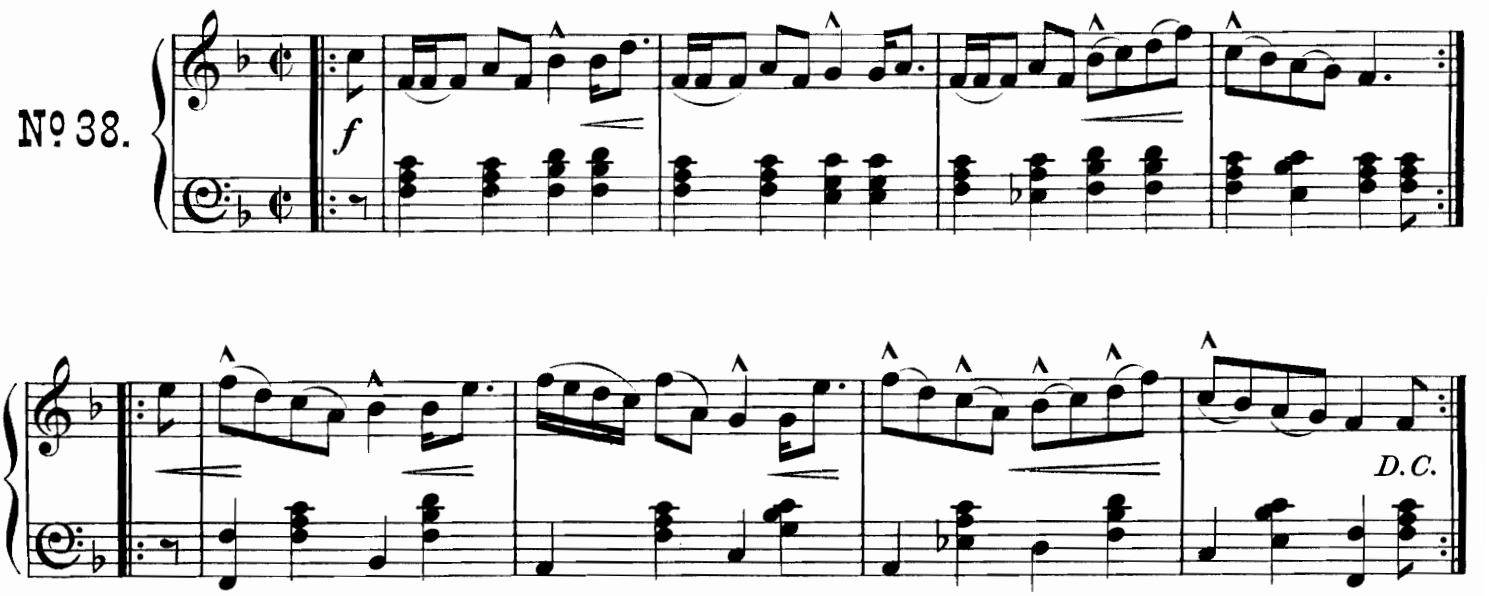

The Countess of Loudon.

Strathspey.

No 39.

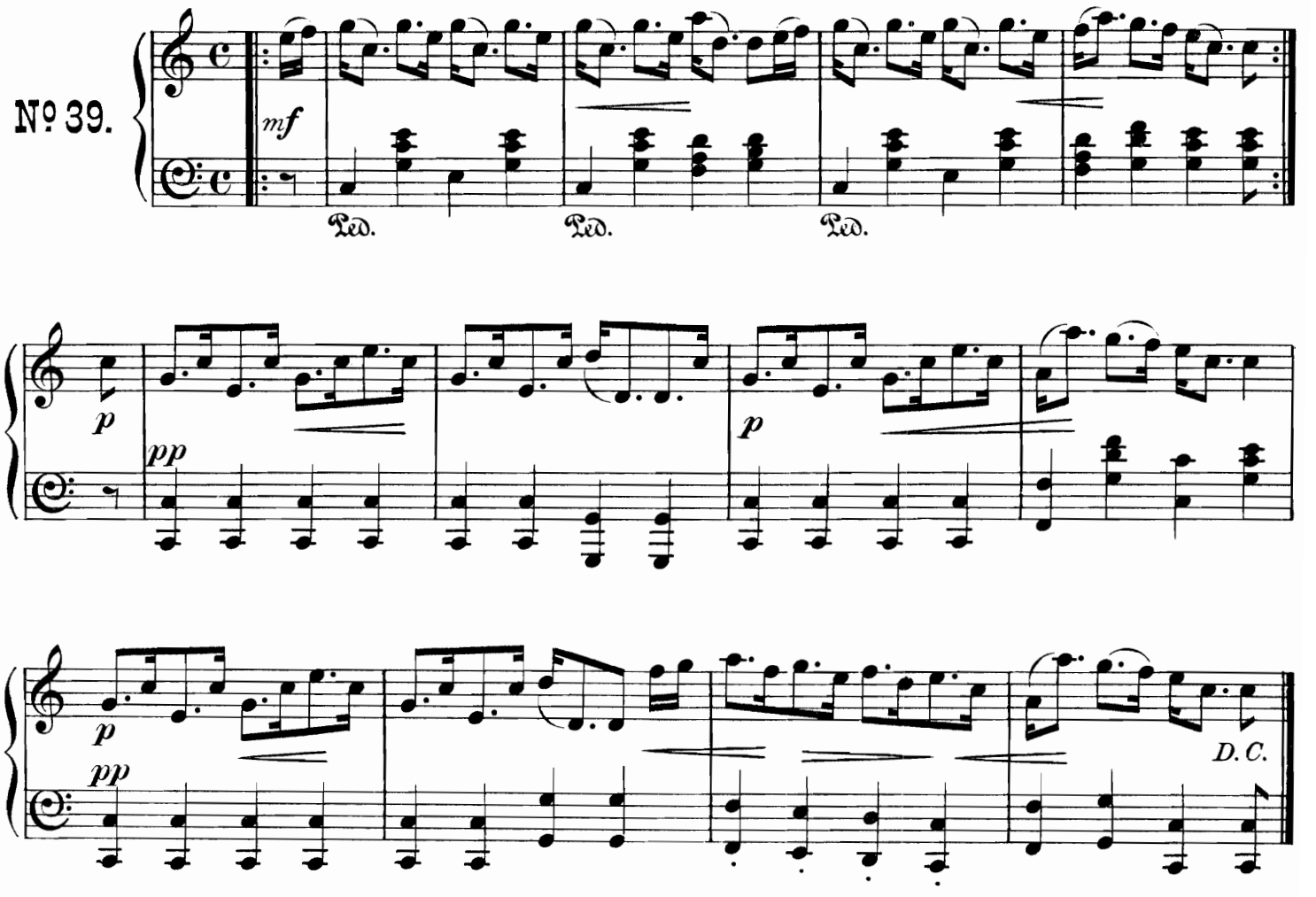

The Millar o' Drone.

Slow. Strathspey.

No 40.

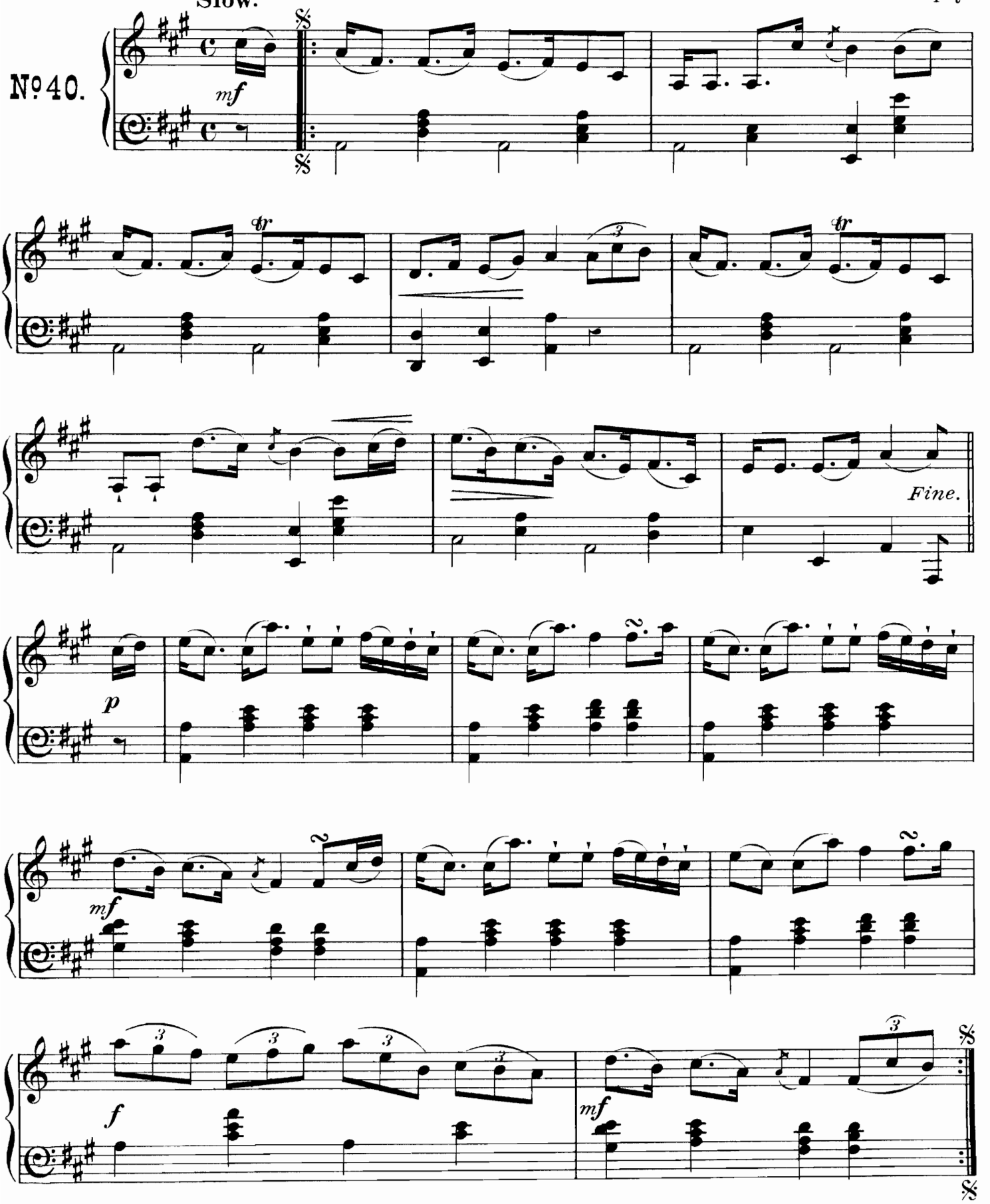

Duke of Kent.

Reel.

No. 41.

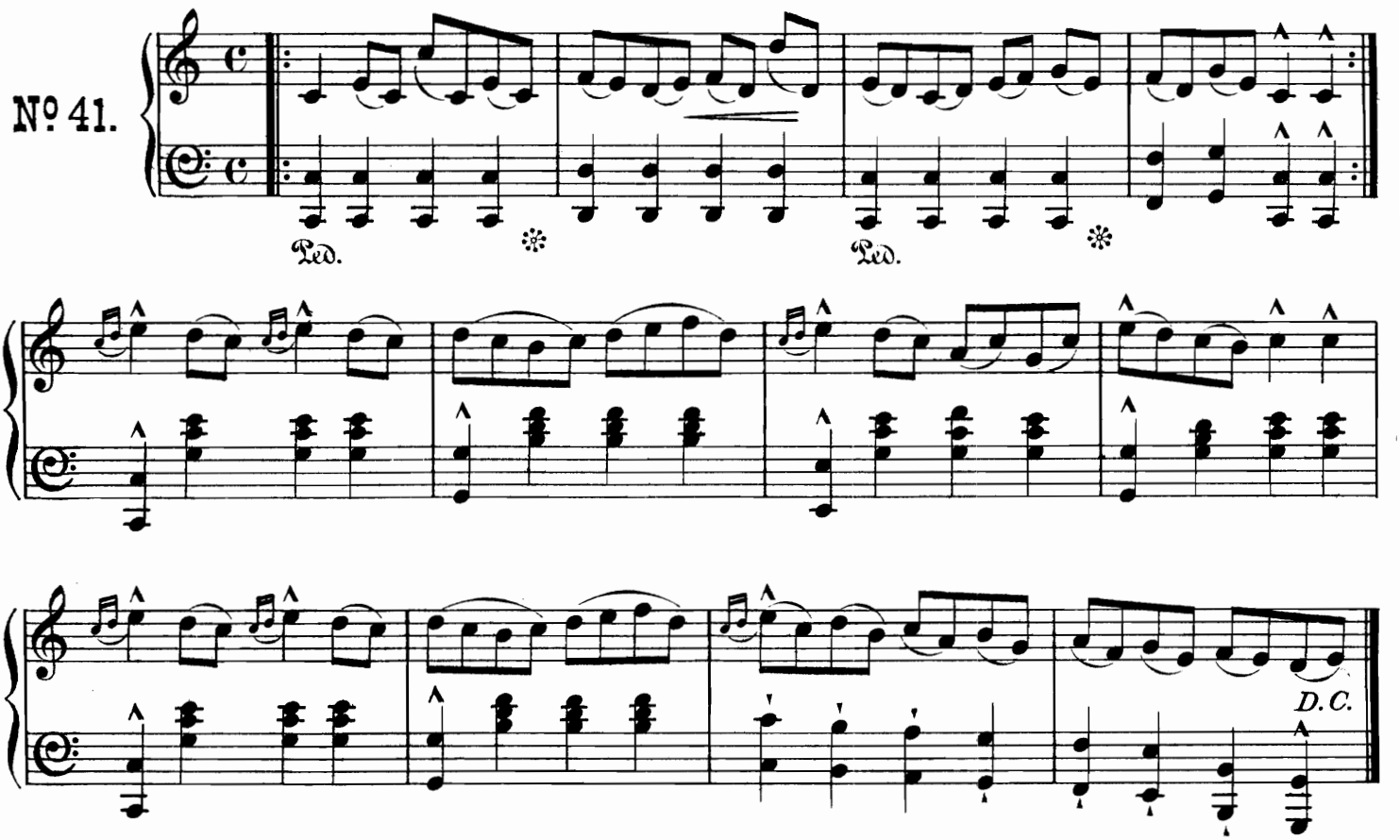

The Mason's Apron.

Reel.

No. 42.

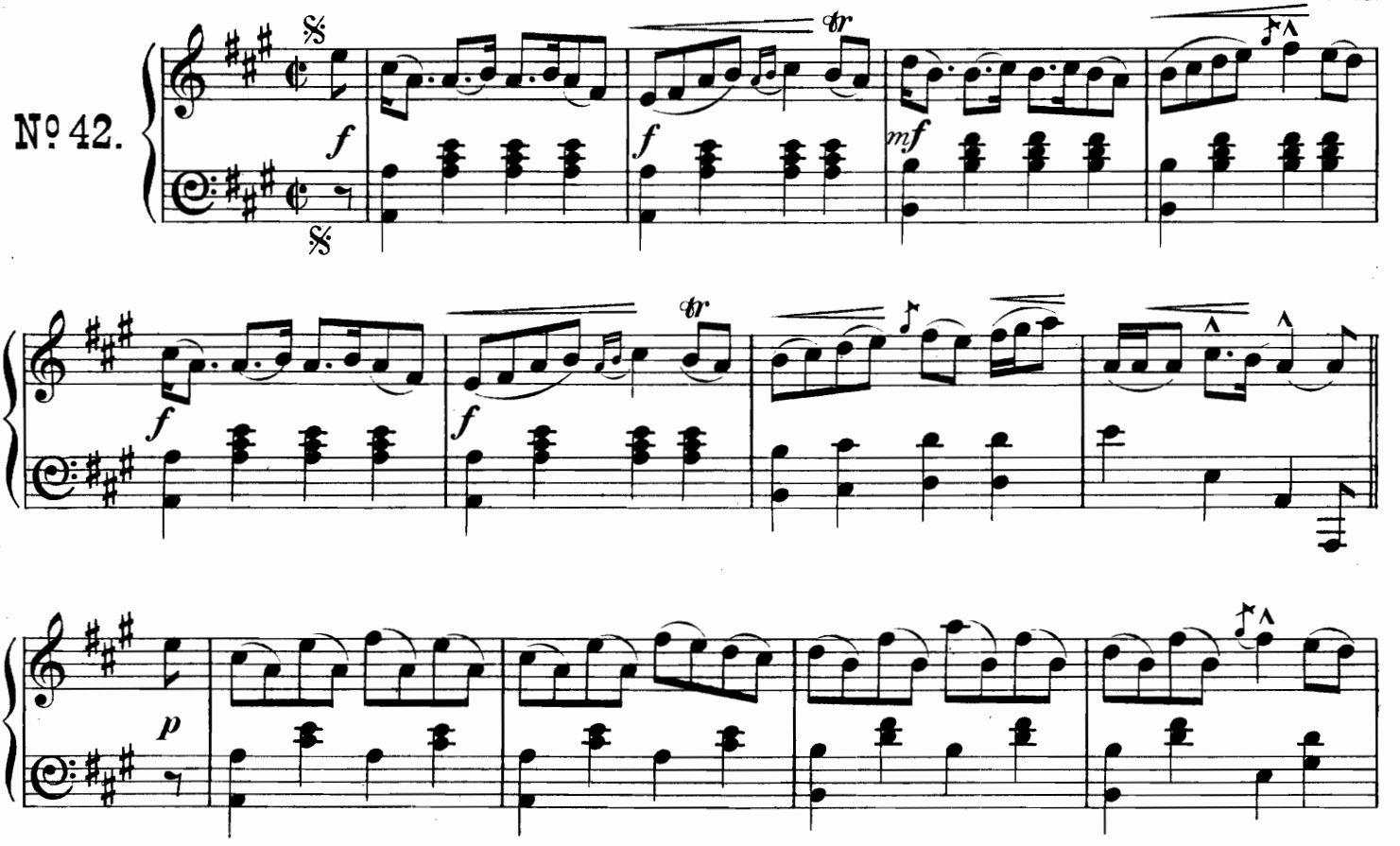

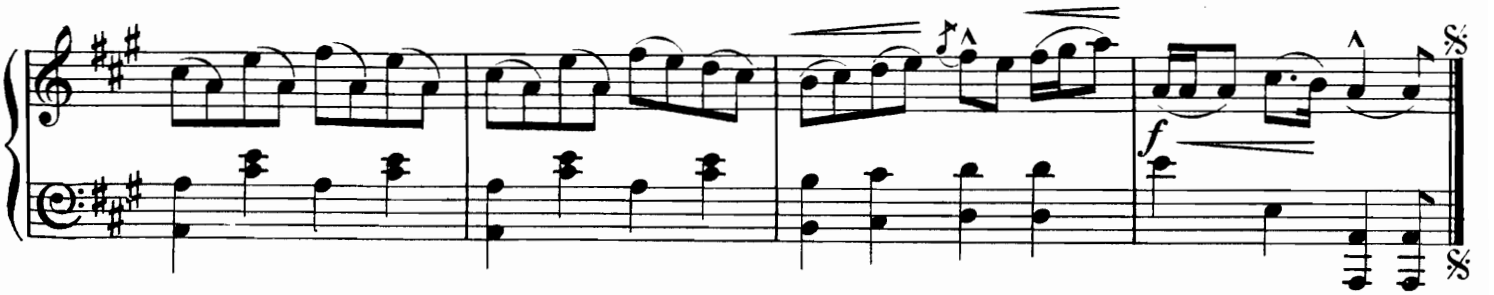

The Braes o' Bushbie.

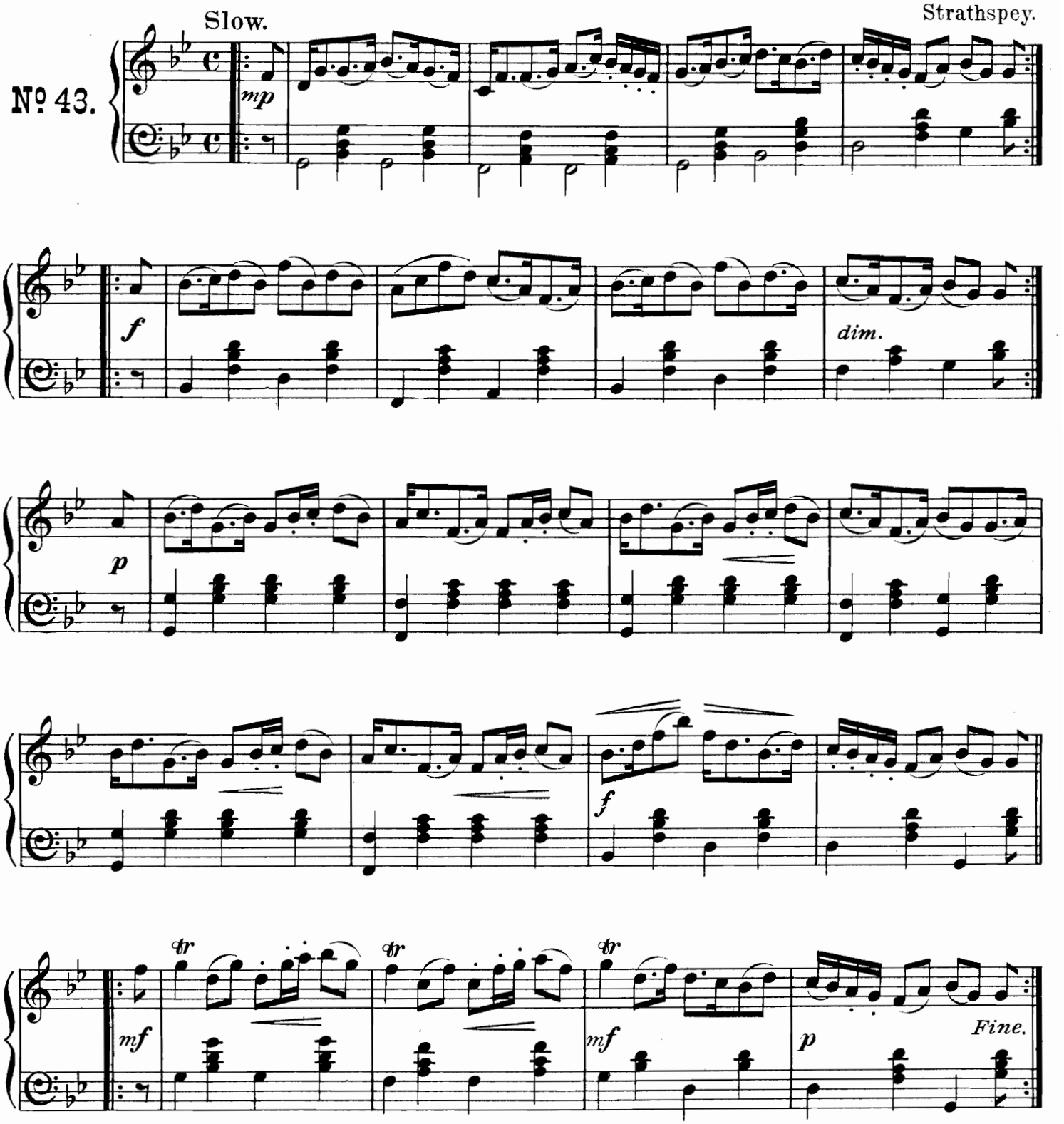

The Wedding Ring.

Reel.

No. 44.

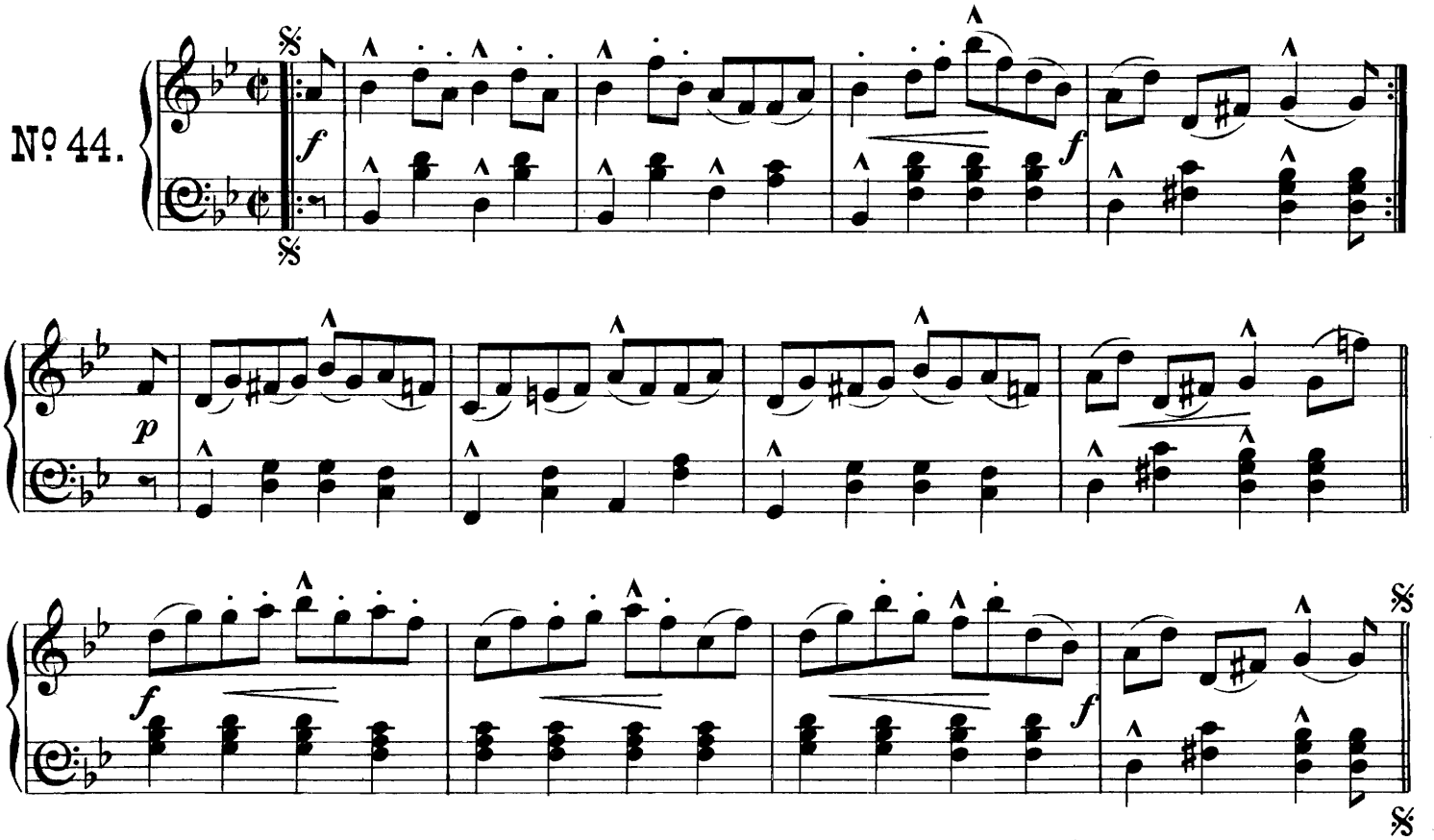

Kate Dalrymple.

Strathspey.

Distinct, and slowly.

No. 45.

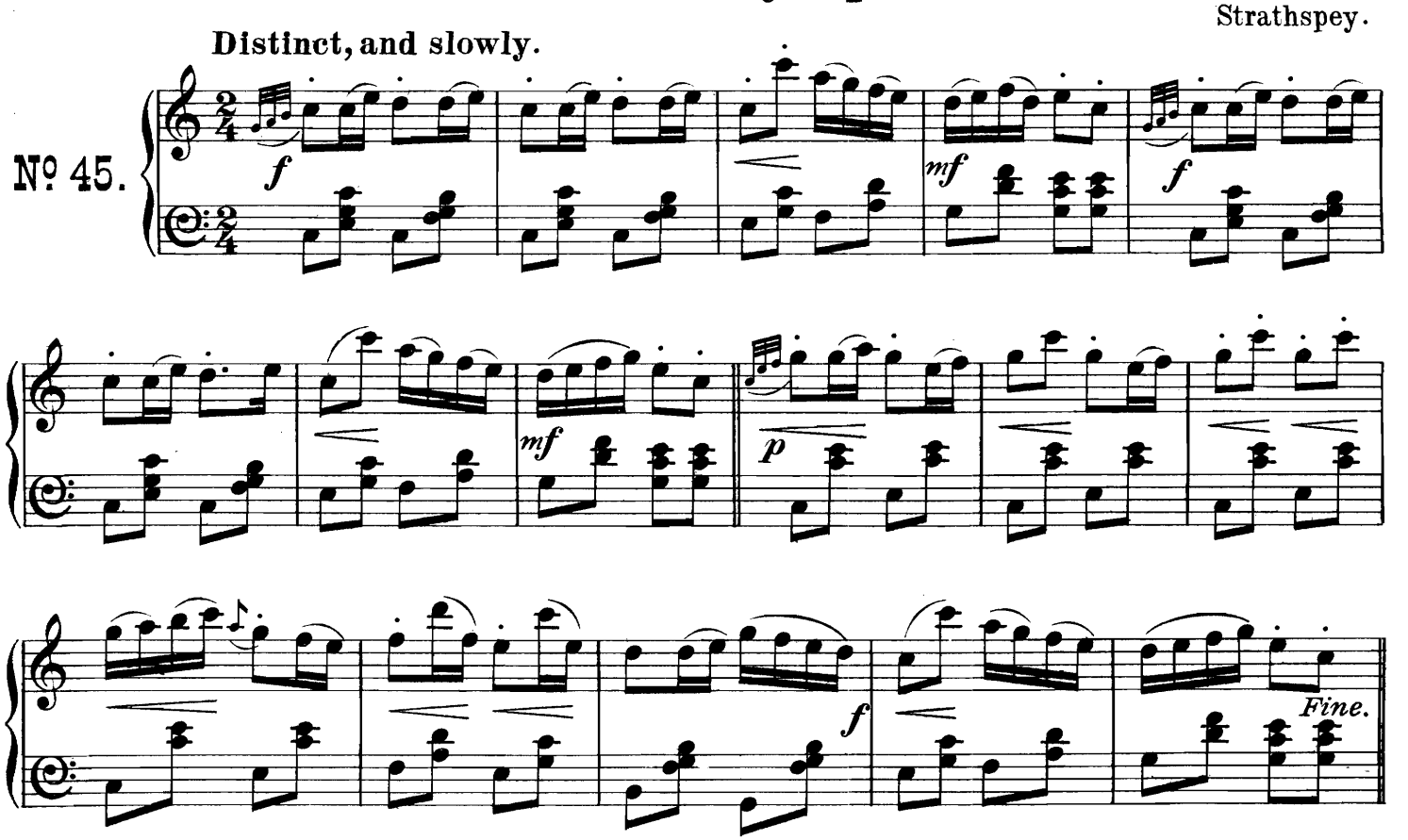

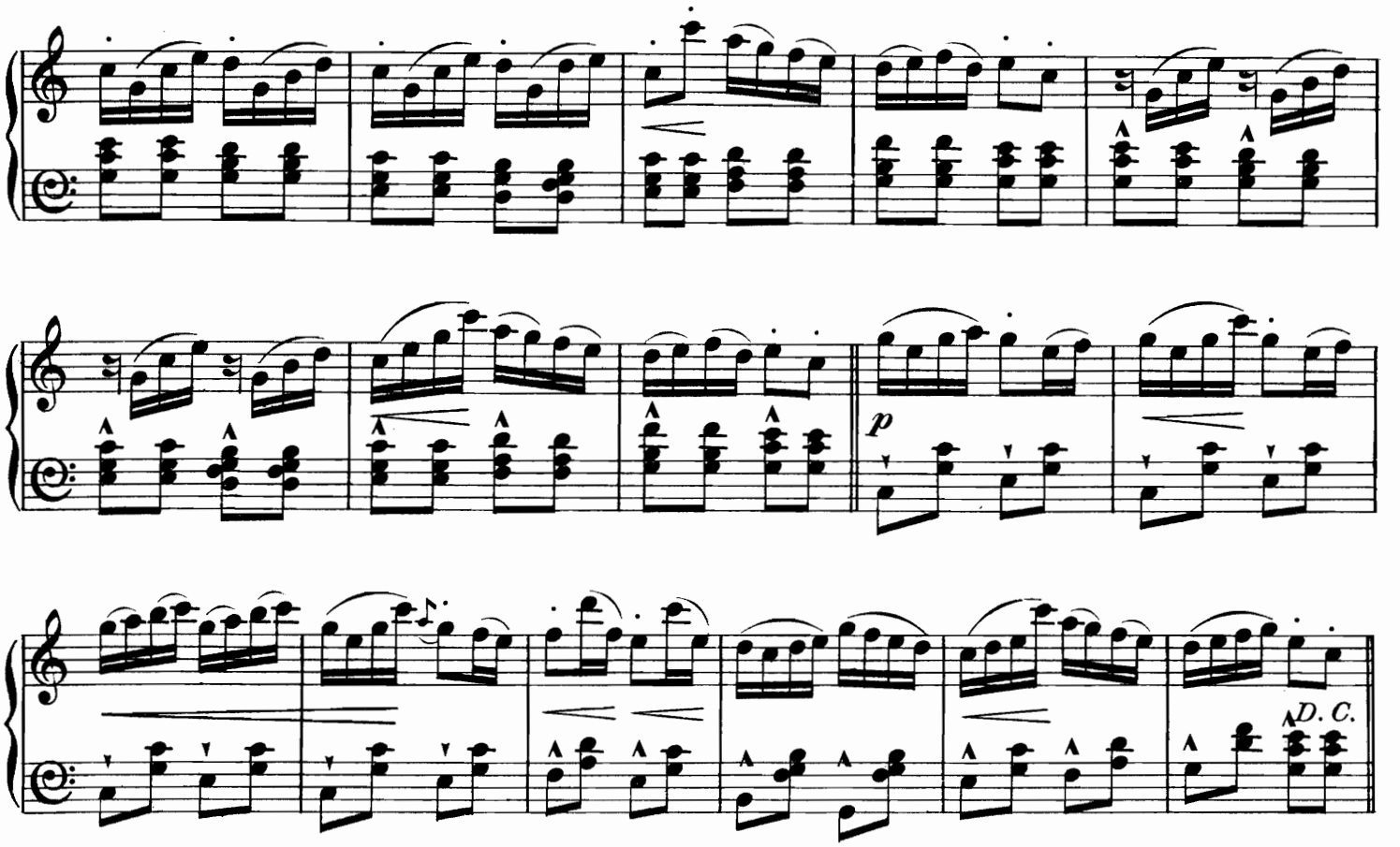

I'll gang nae mair tae yon Toun.

Reel.

No. 46.

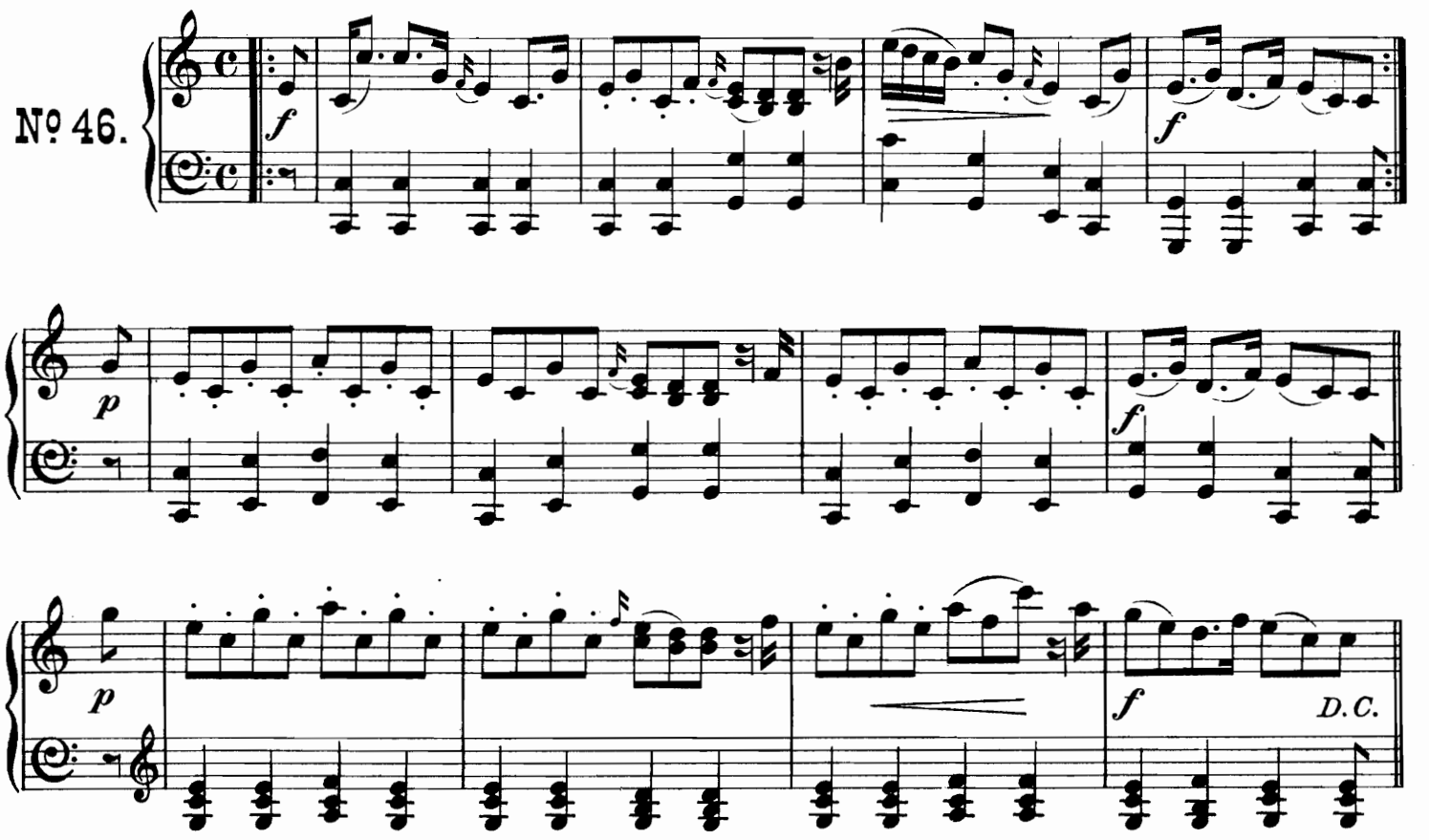

Newmarket.

or

John Paterson's Mare goes foremost.

In imitation of a Horse Race.

Briskly.

No. 47.

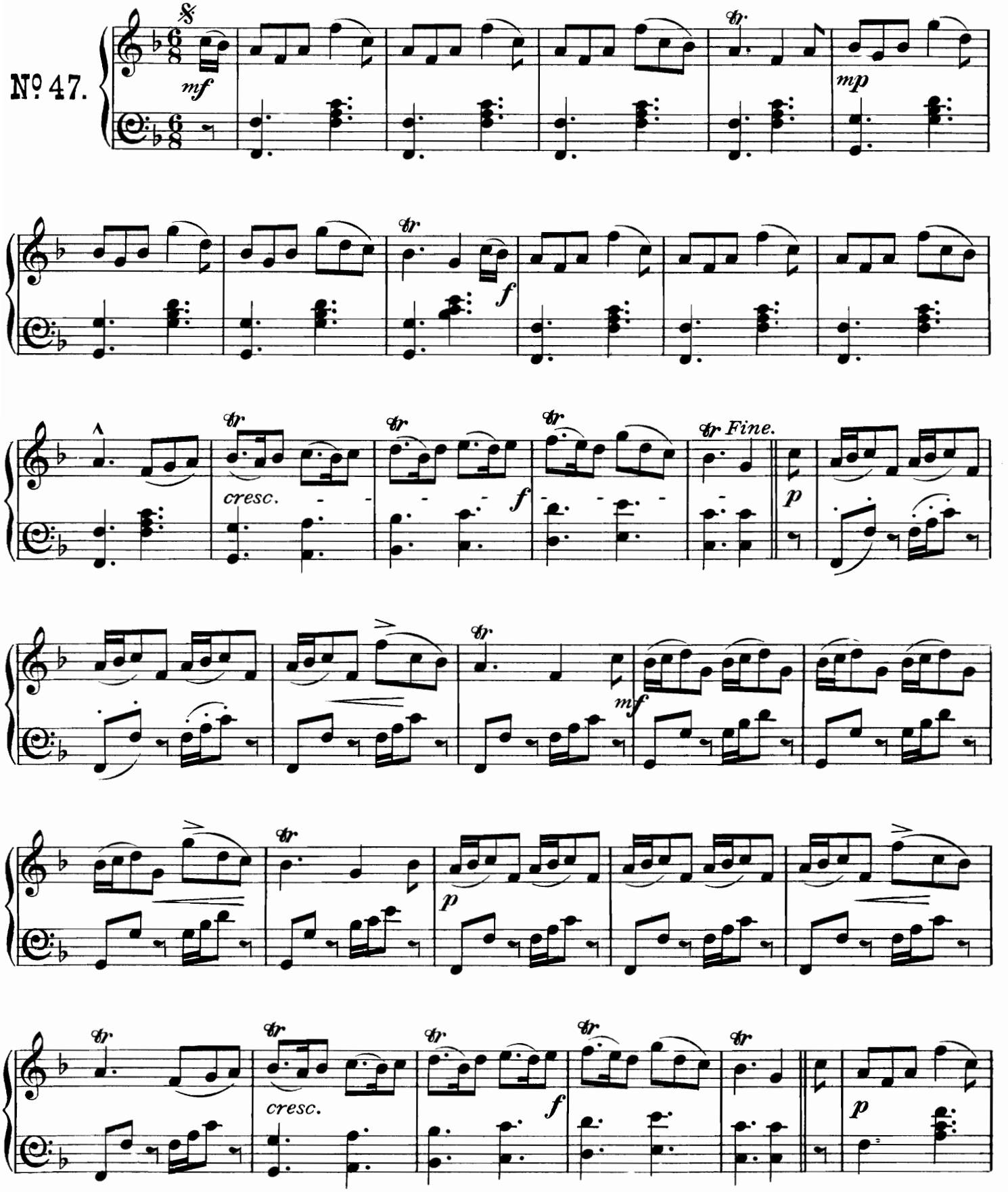

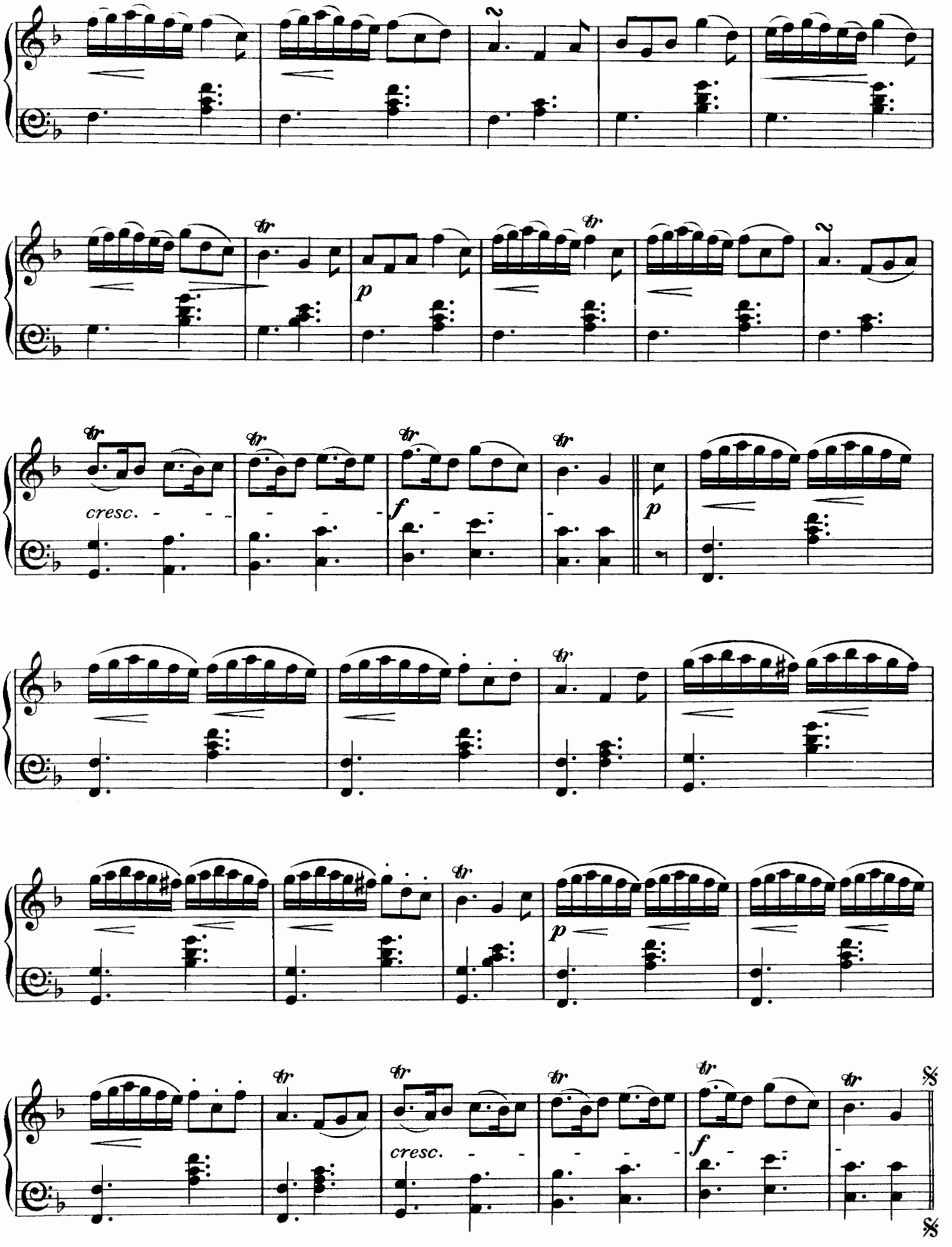
cresc.
f
p
cresc.
f

Colonel Thornton's Strathspey.

Slowish.

No. 48.

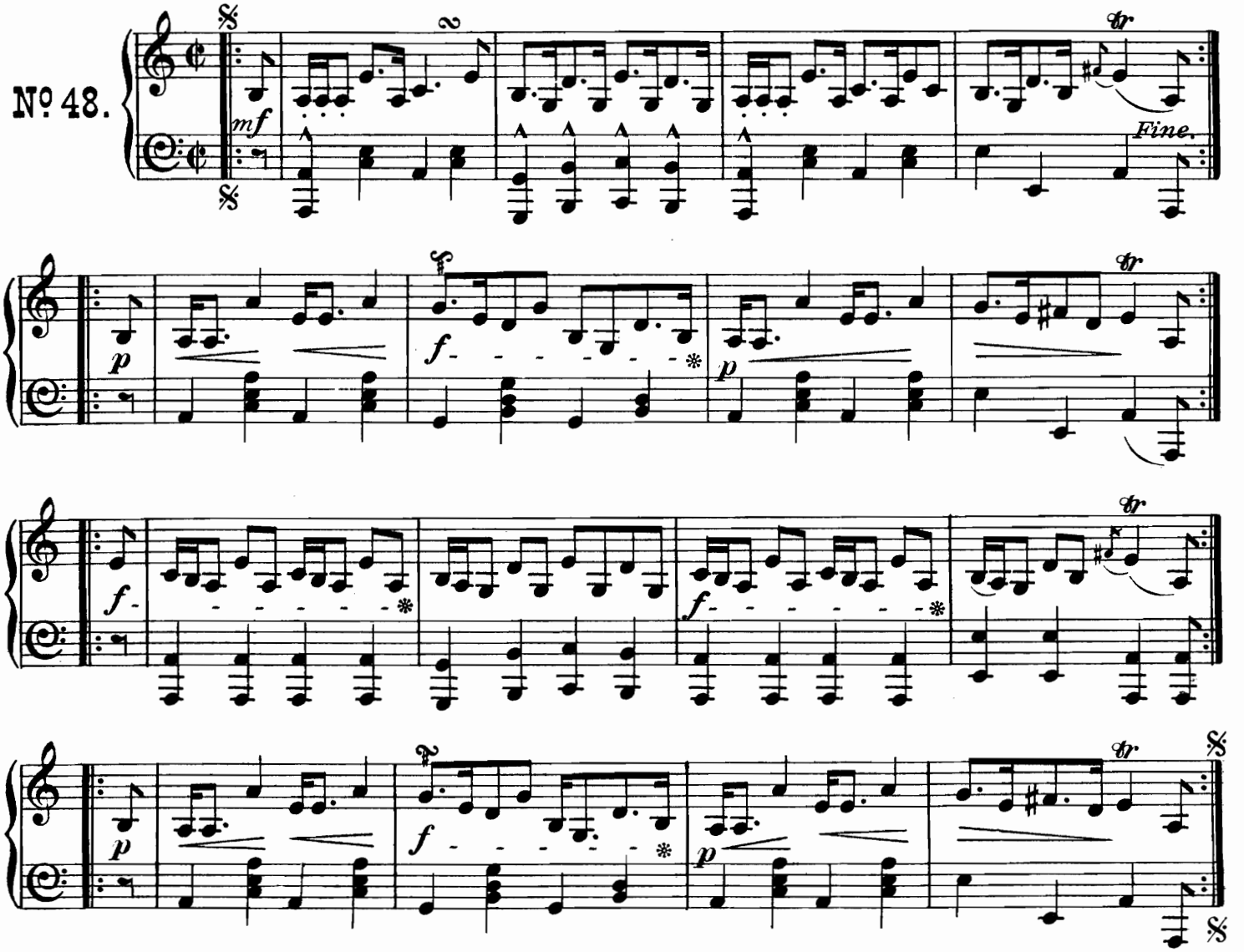

Miss Stewart's Reel.

No. 49.

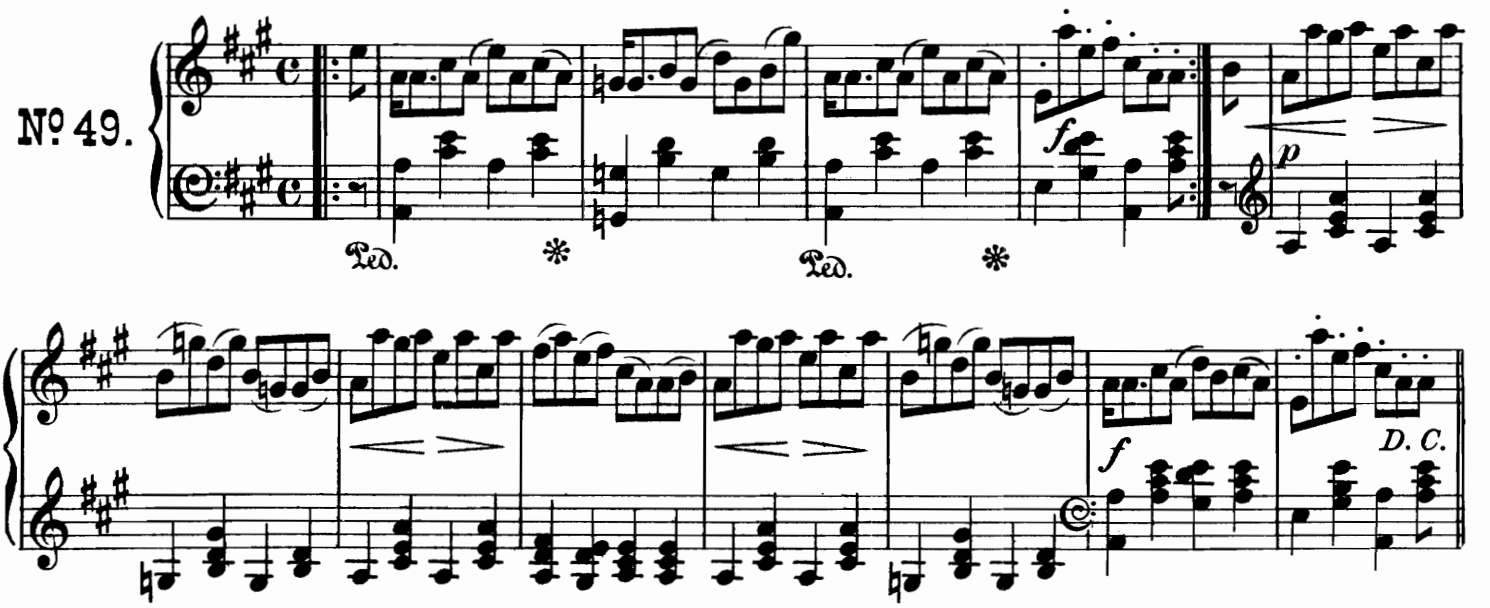

Johnny Cope.

Jacobite Step Tune.

Distinct, and slowly.

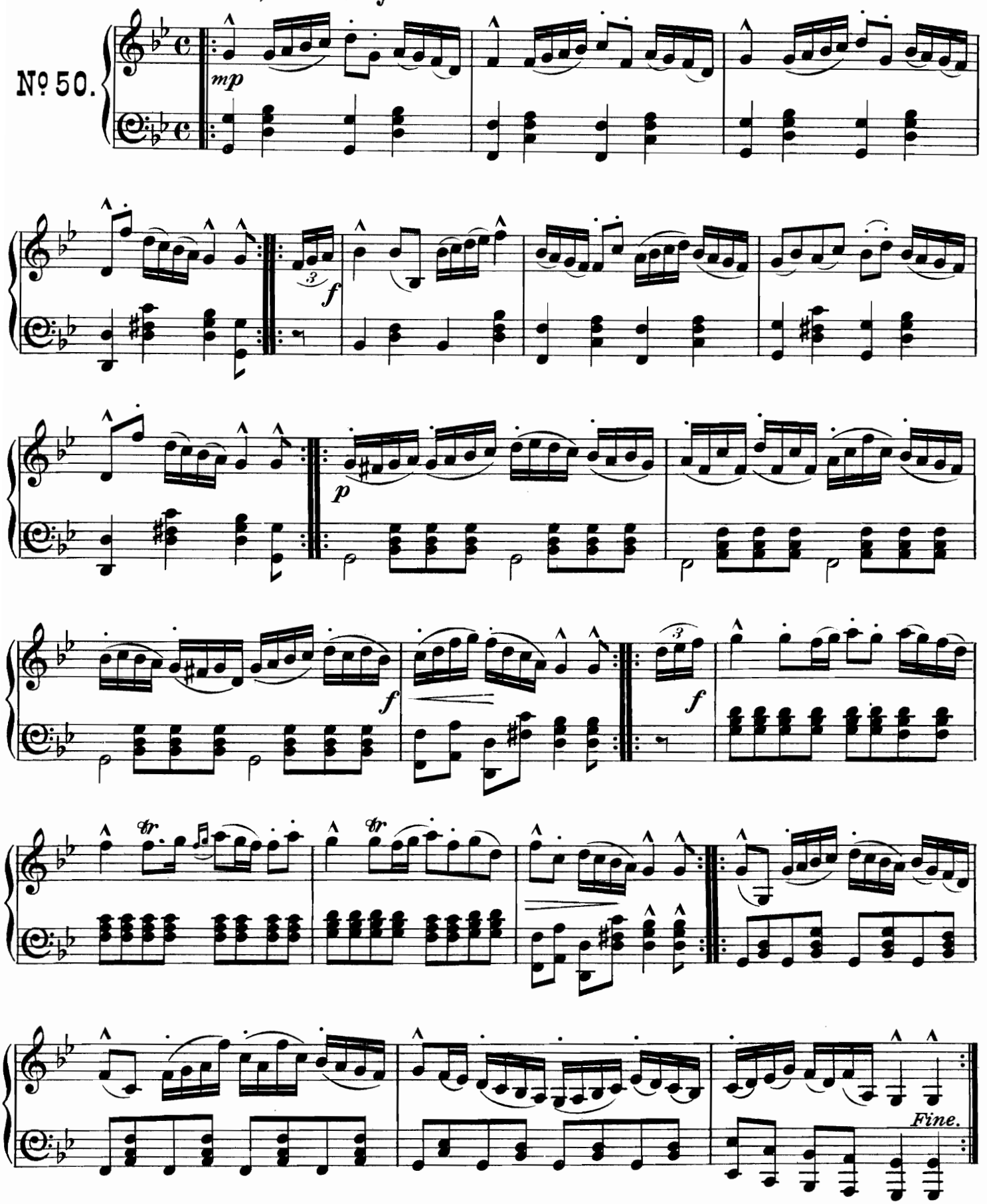

The Souters of Selkirk.

Old Tune.
Sir Walter Scott's Favourite.

With spirit.

No. 51.

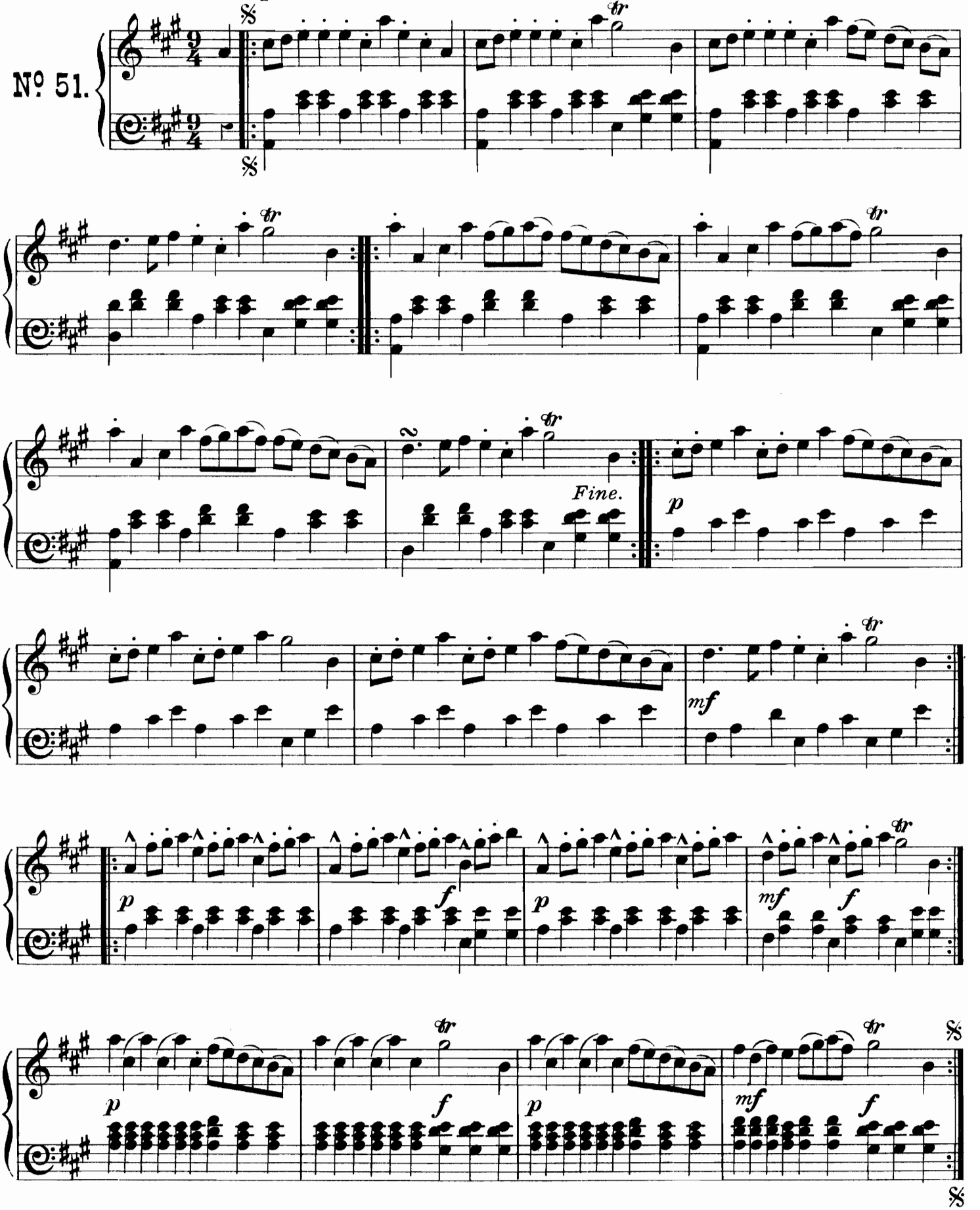

Maggie Lawder.

Strathspey — or, Step Tune.

Rather slow.

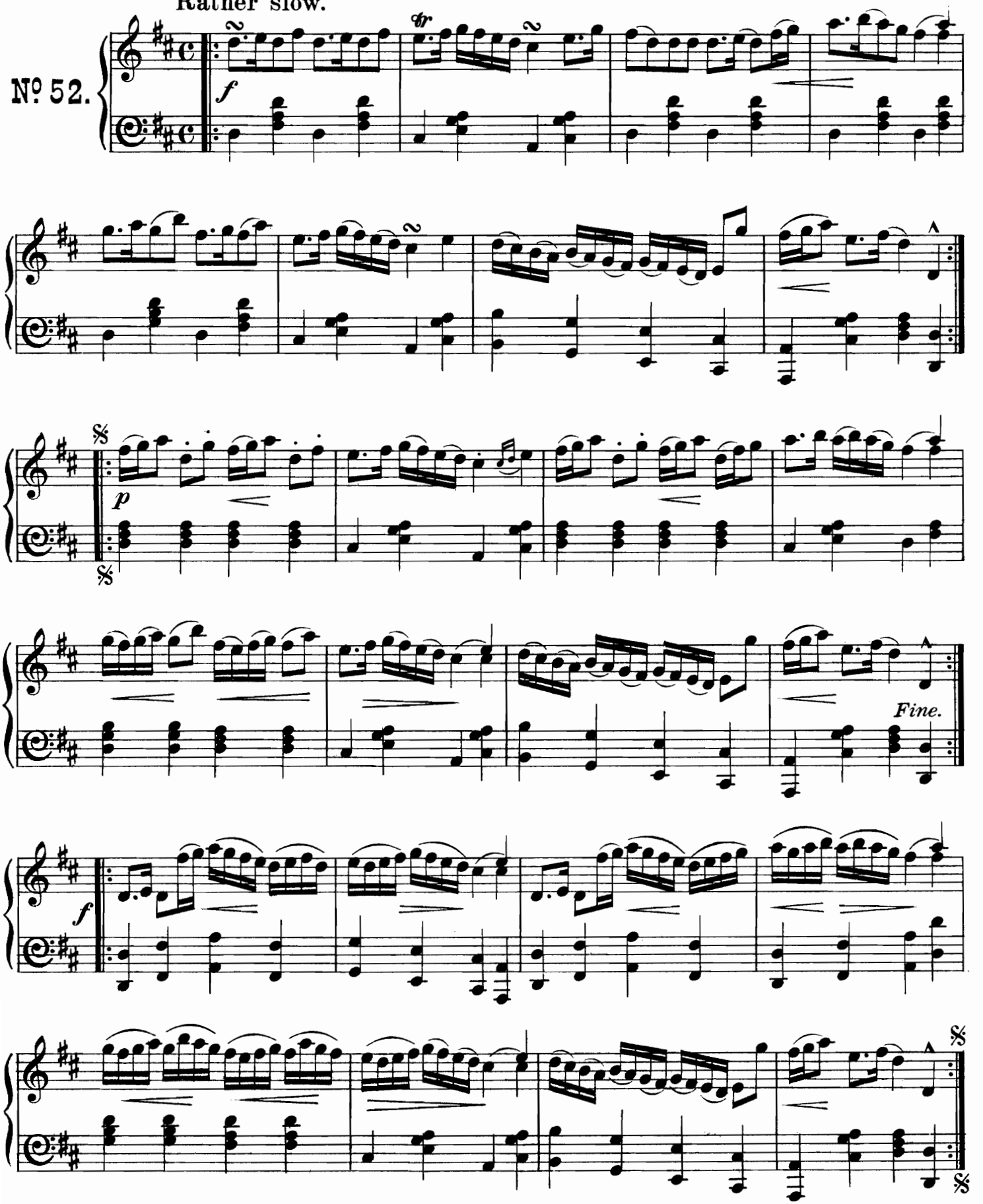

There's nae luck aboot the hoose.

Reel.

No. 53.

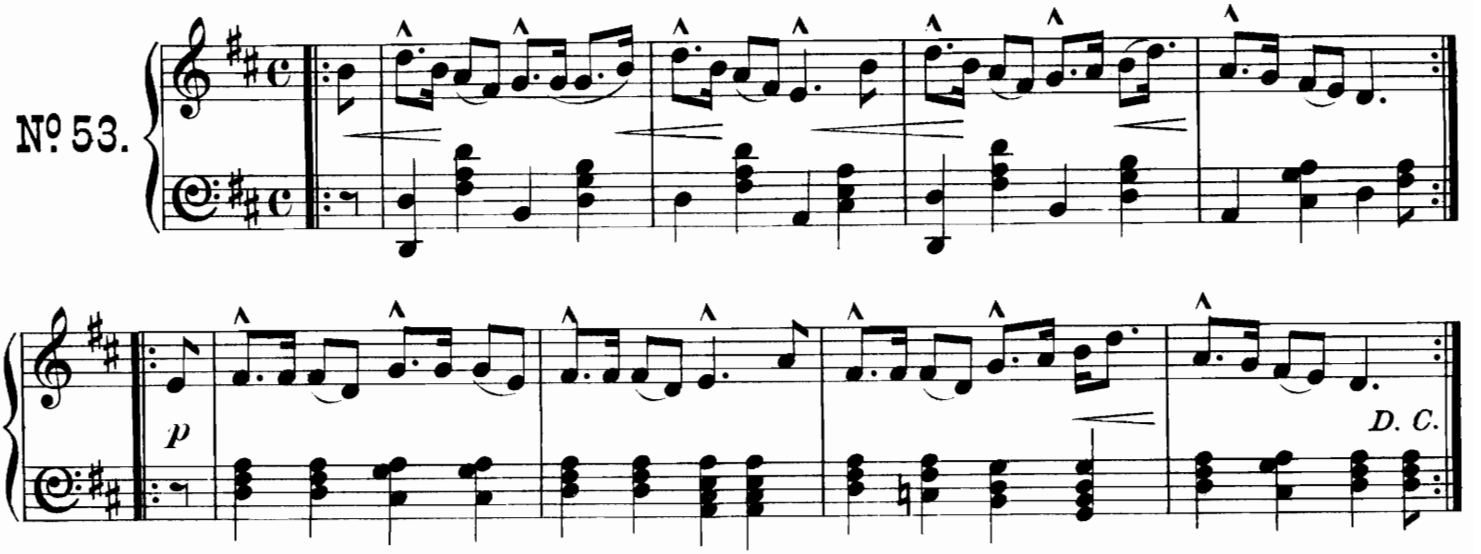

Caper-Fey.

Ancient Step Tune
may be played as a Strathspey.

Slow.

No. 54.

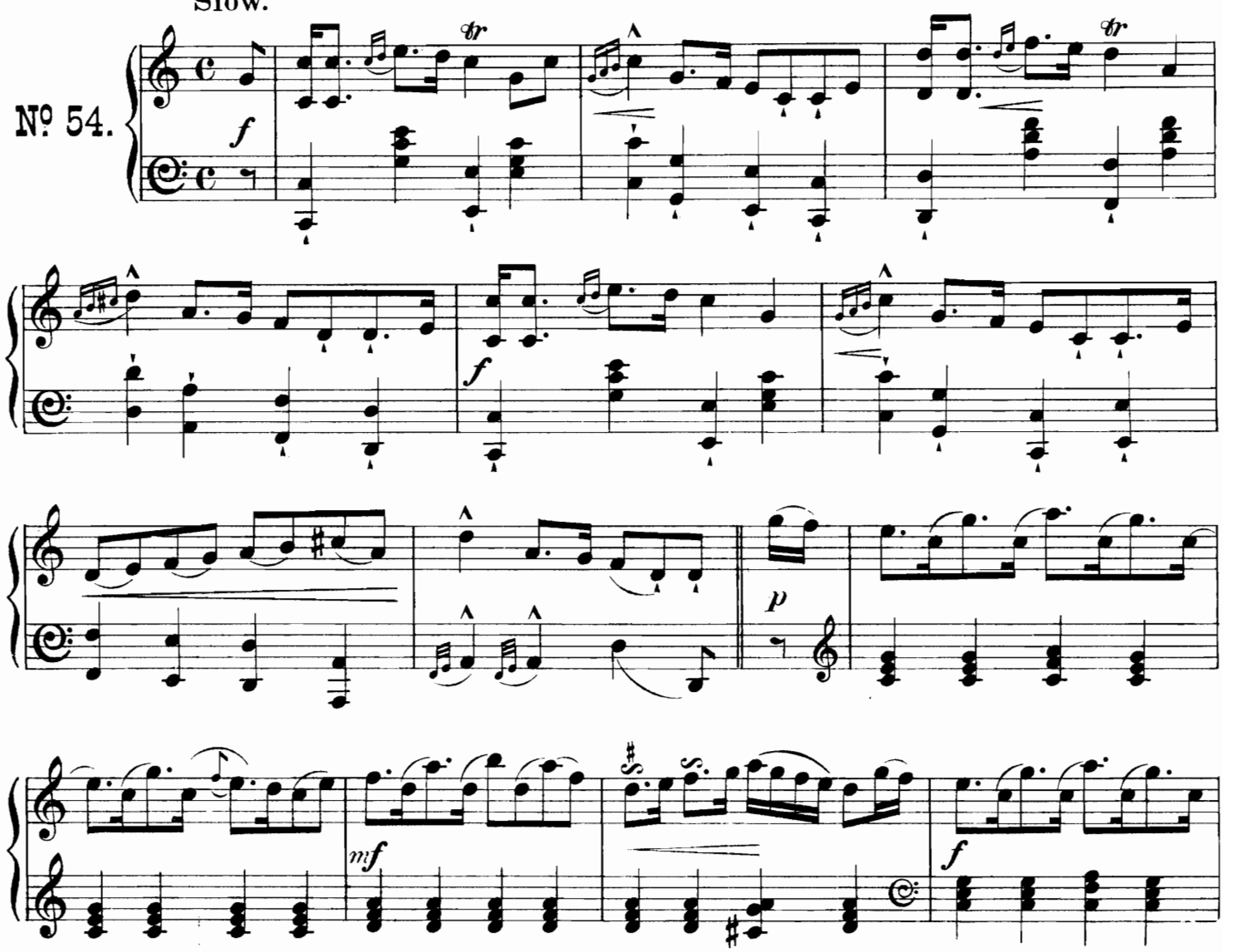

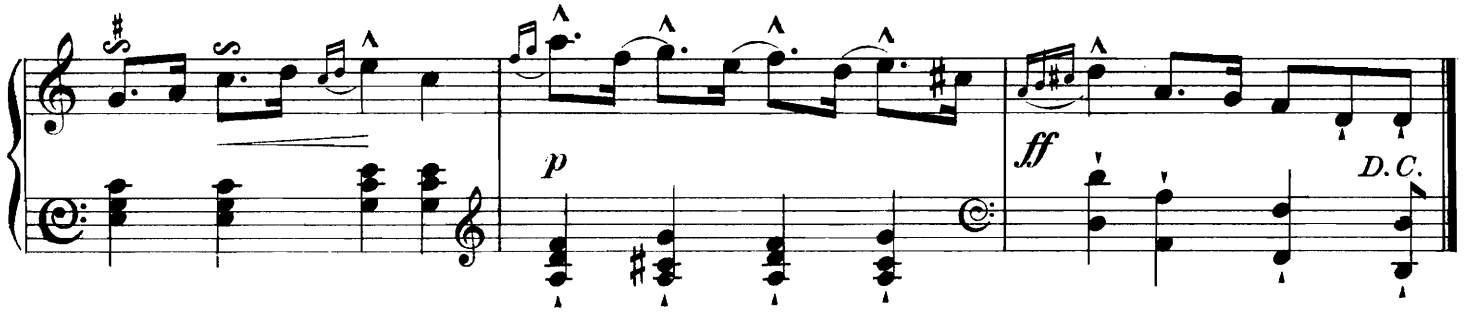

Miss Forbes's Reel.

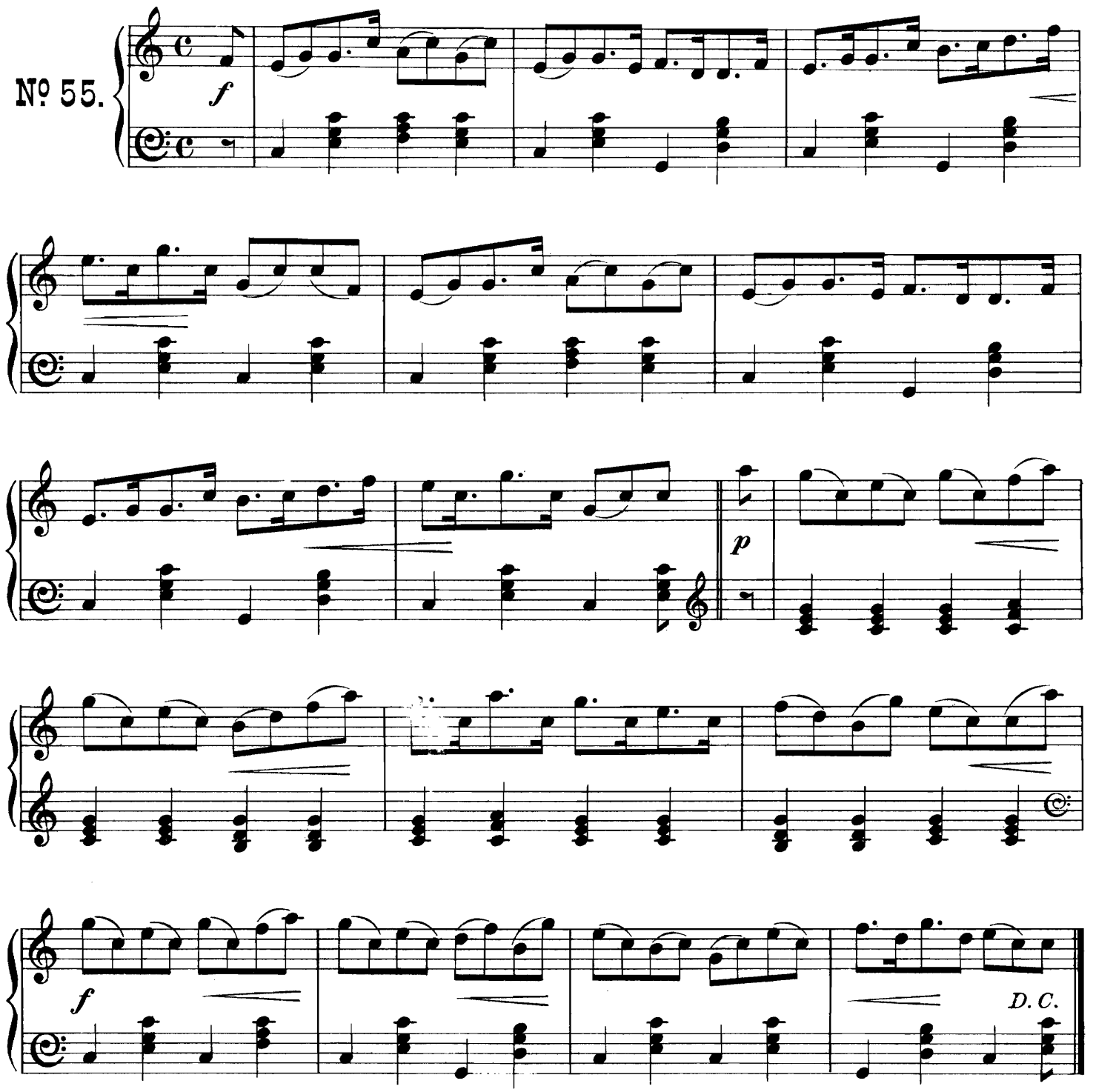

This is no my ain Lassie.

Rather slow. Strathspey.

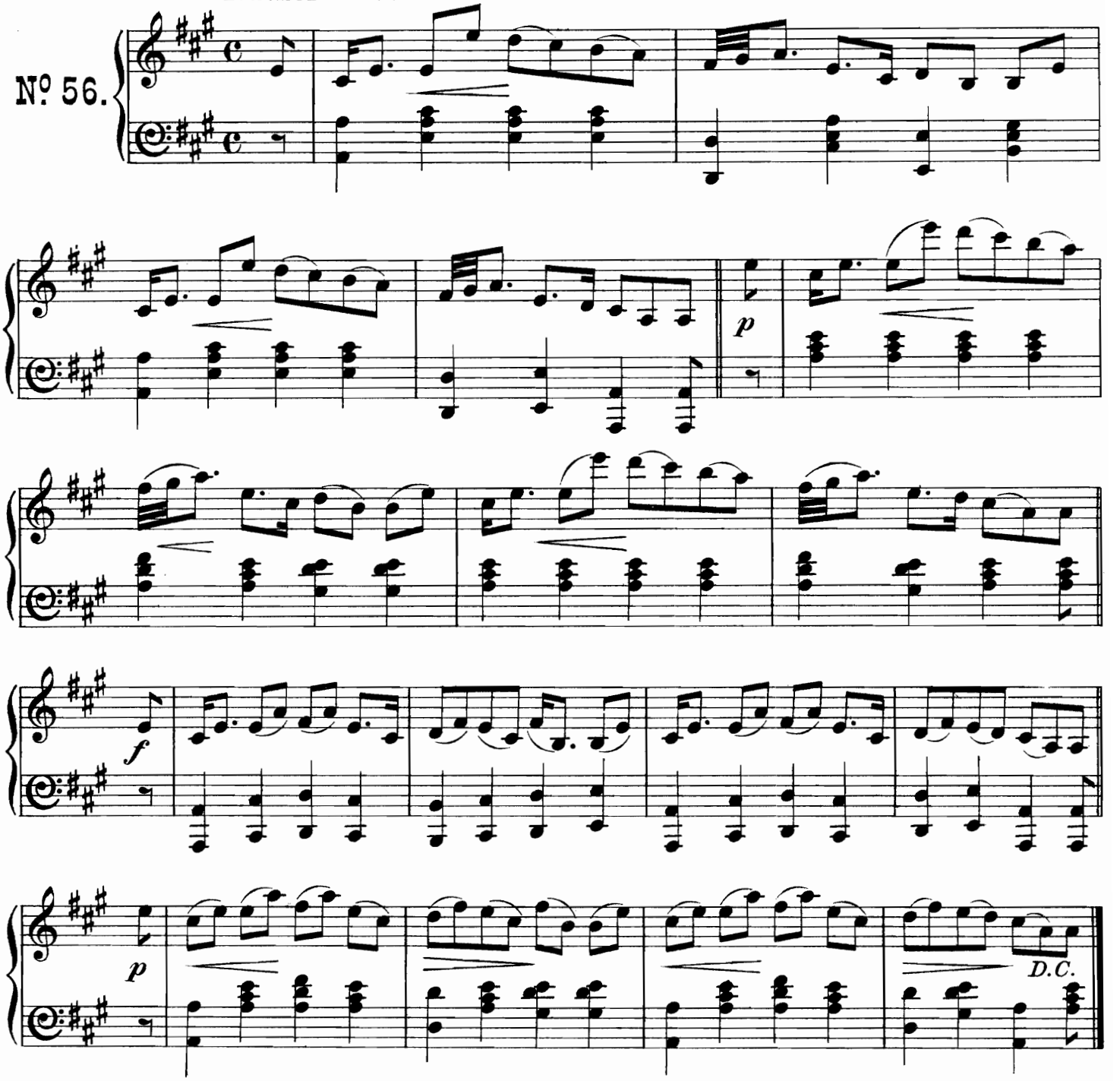

The Perth-Shire Hunt.

Reel.

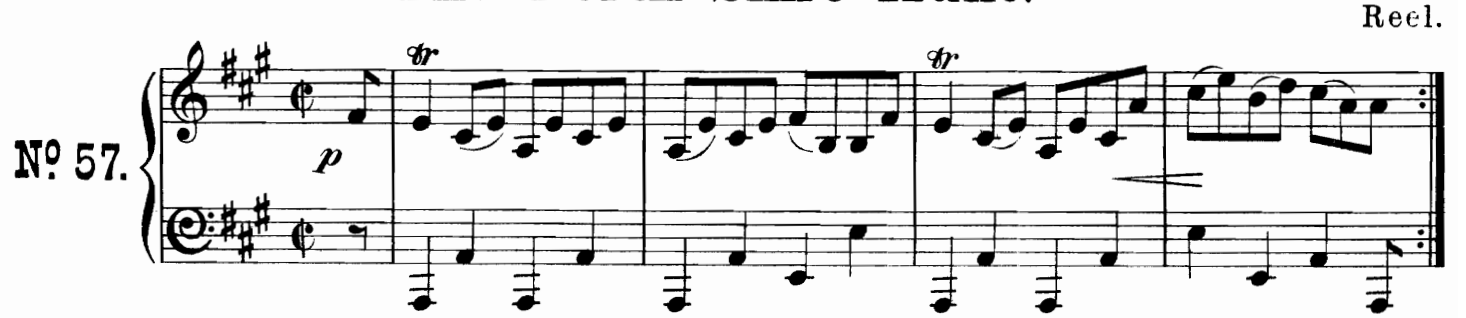

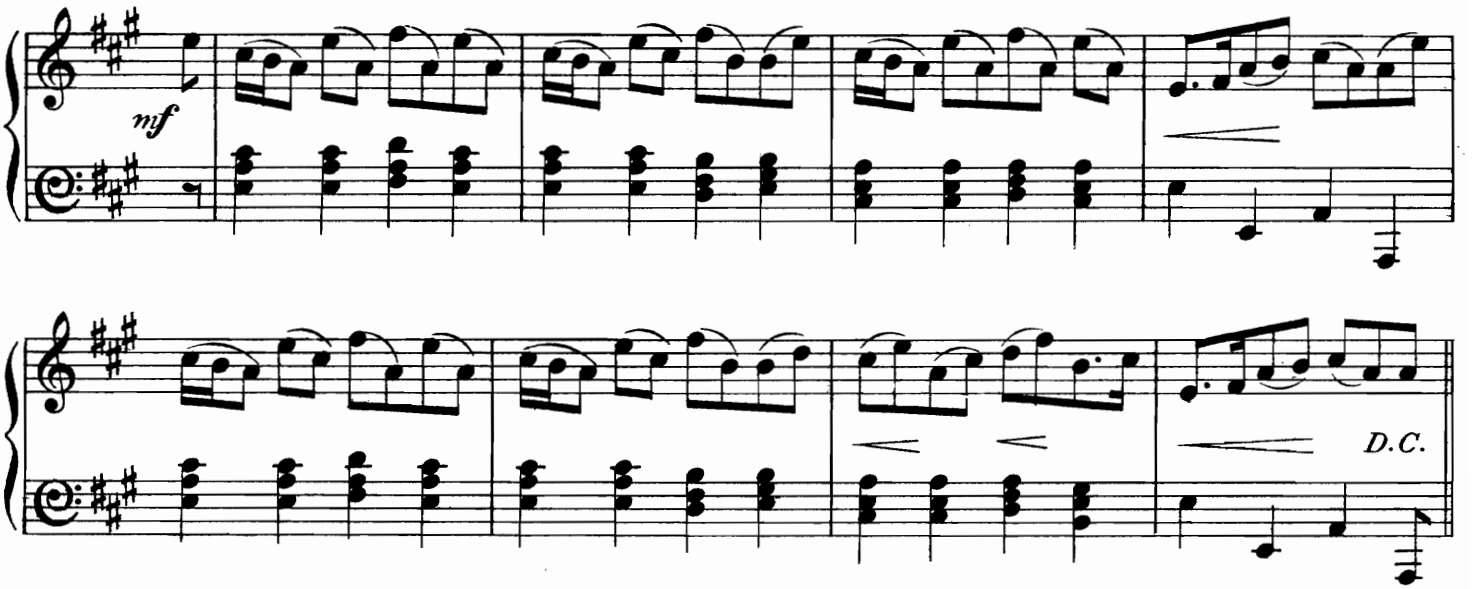

Mrs Crawford's Favourite.

Slow. Strathspey.

No. 58.

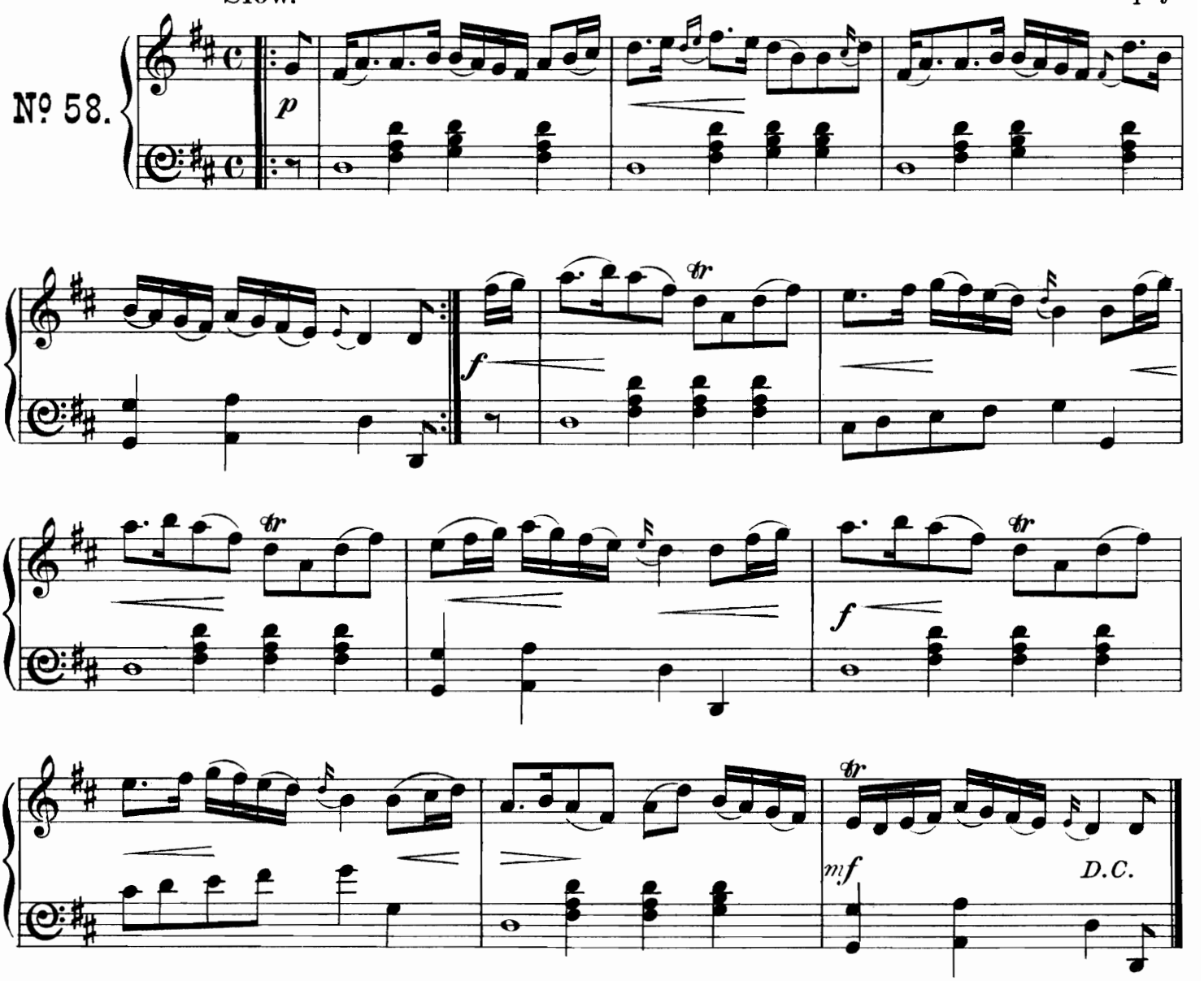

The Boatie Rows.

Reel.

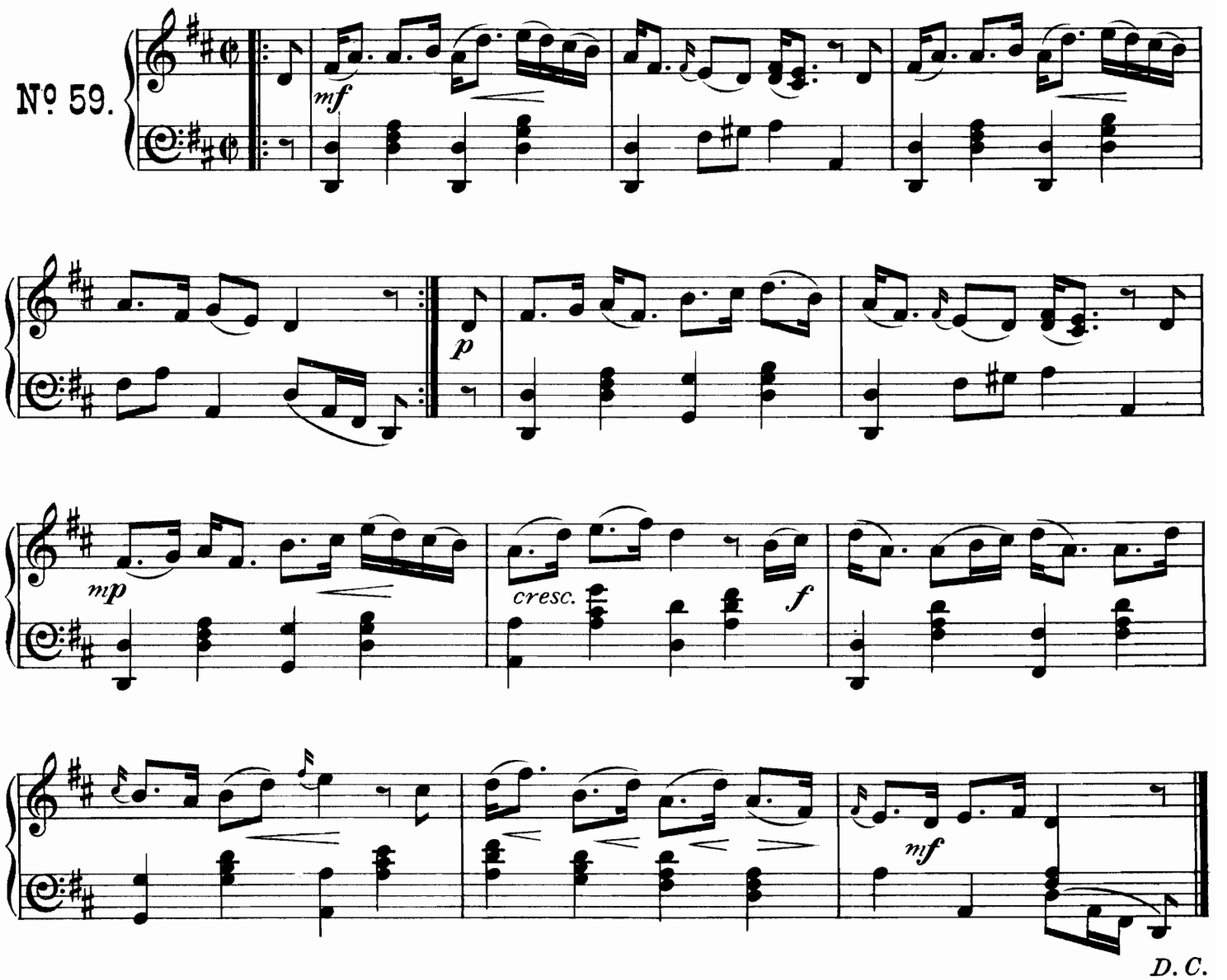

The Marquis of Huntly's Snuff Mill.

Strathspey.

Very slow with expression.

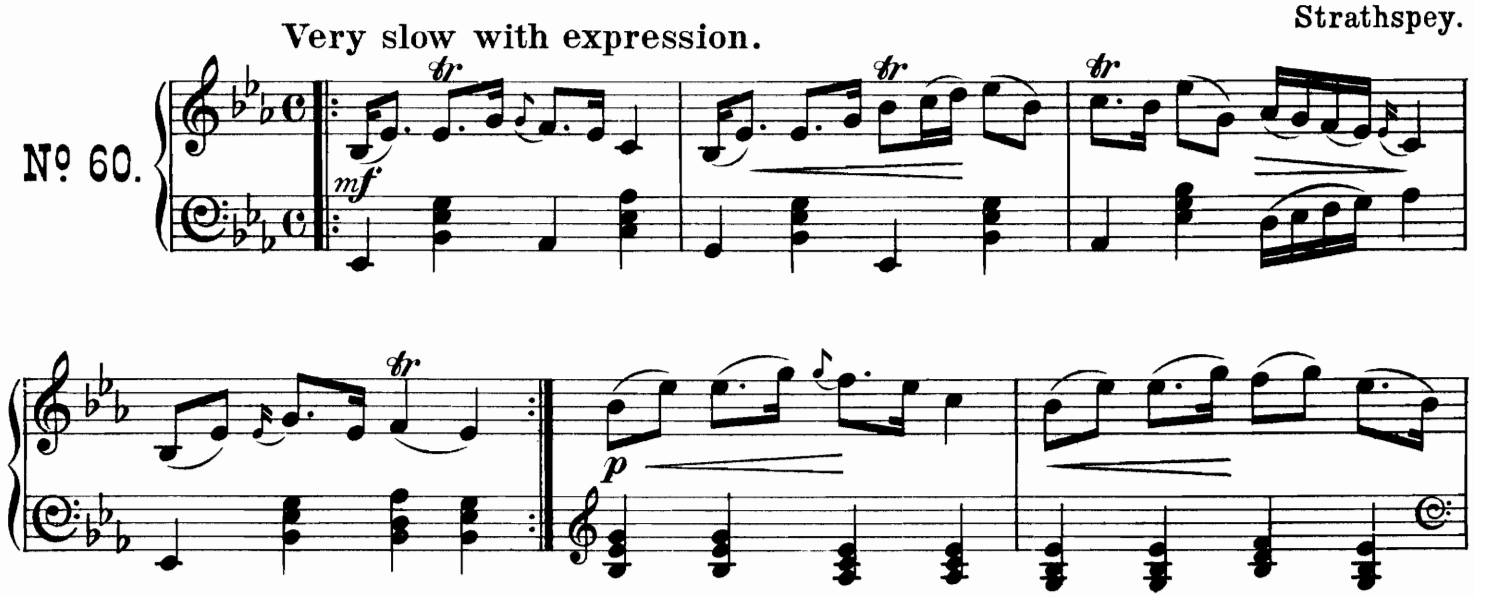

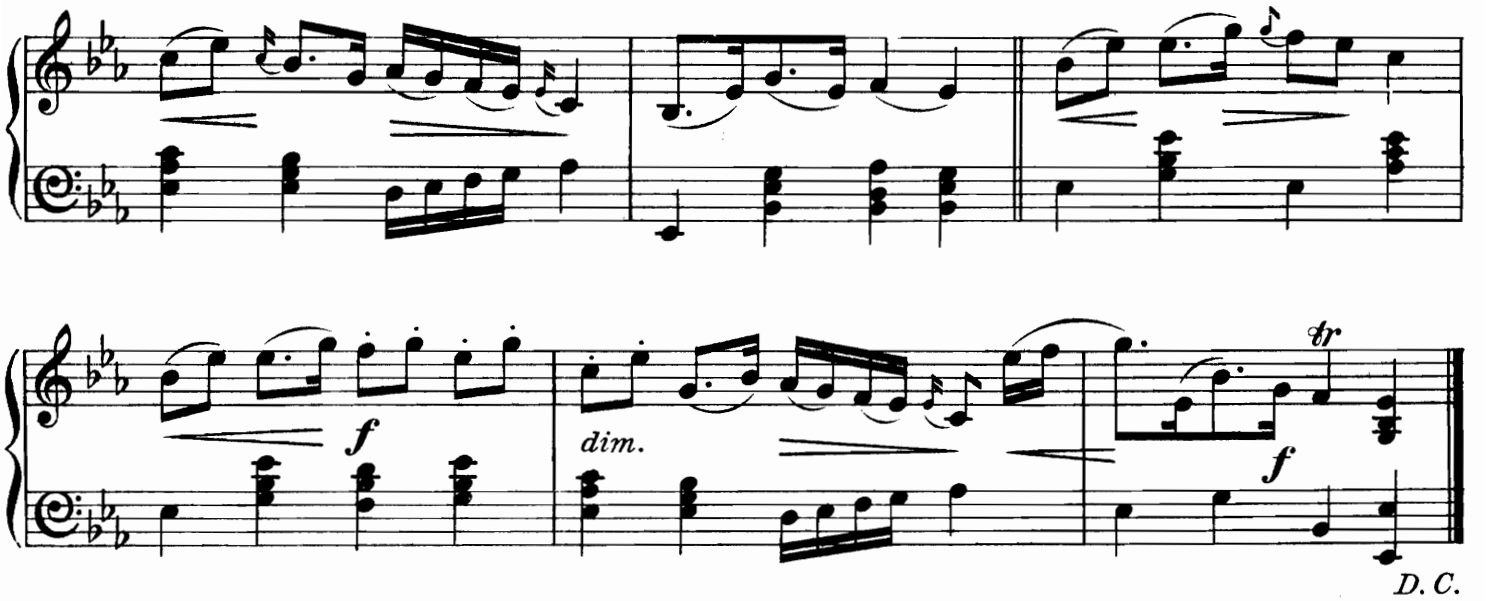

The Flowers of Edinburgh.

Reel.

No. 61.

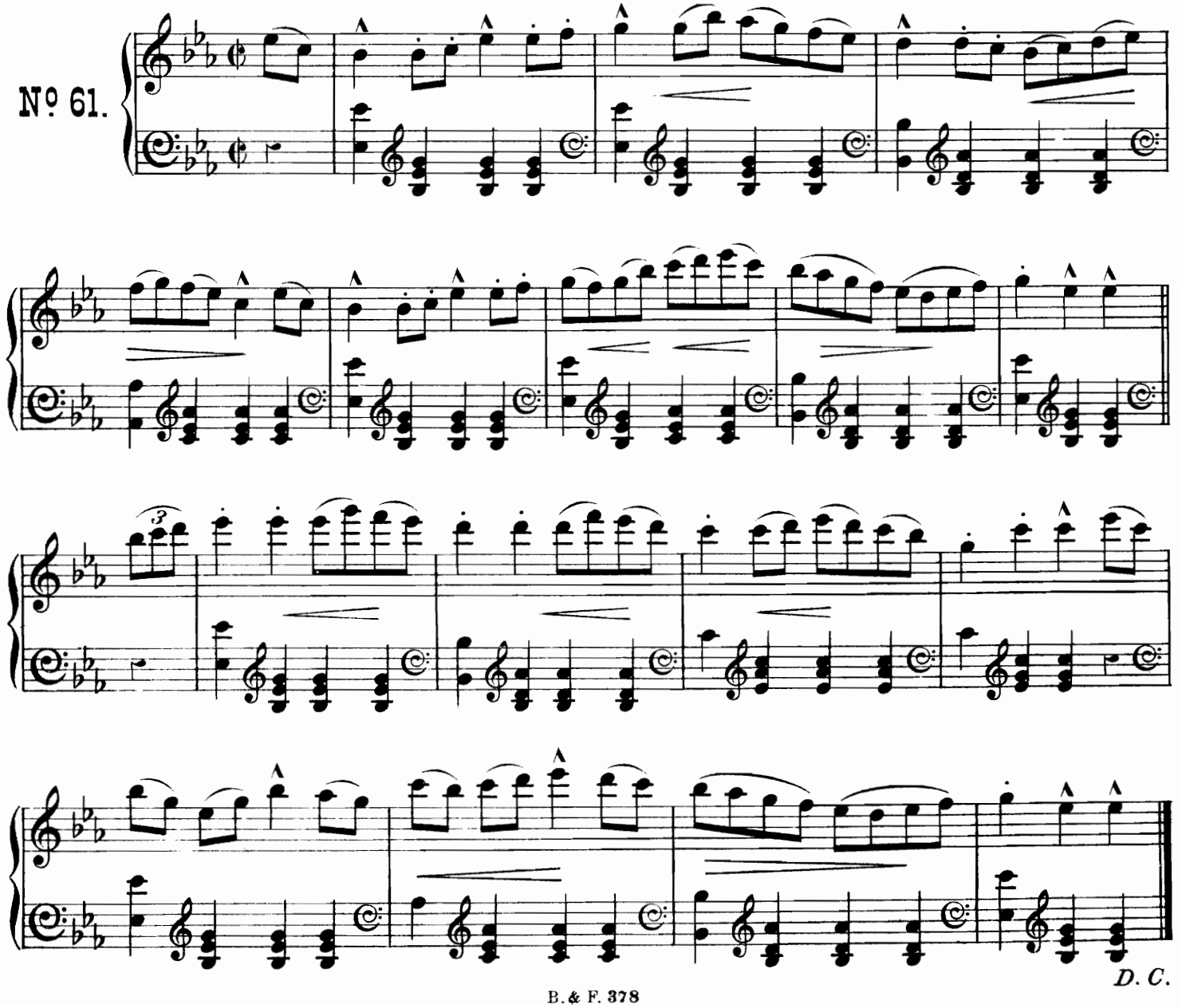

The Marquis of Huntly's Farewell.

Slow. Strathspey.

No 62.

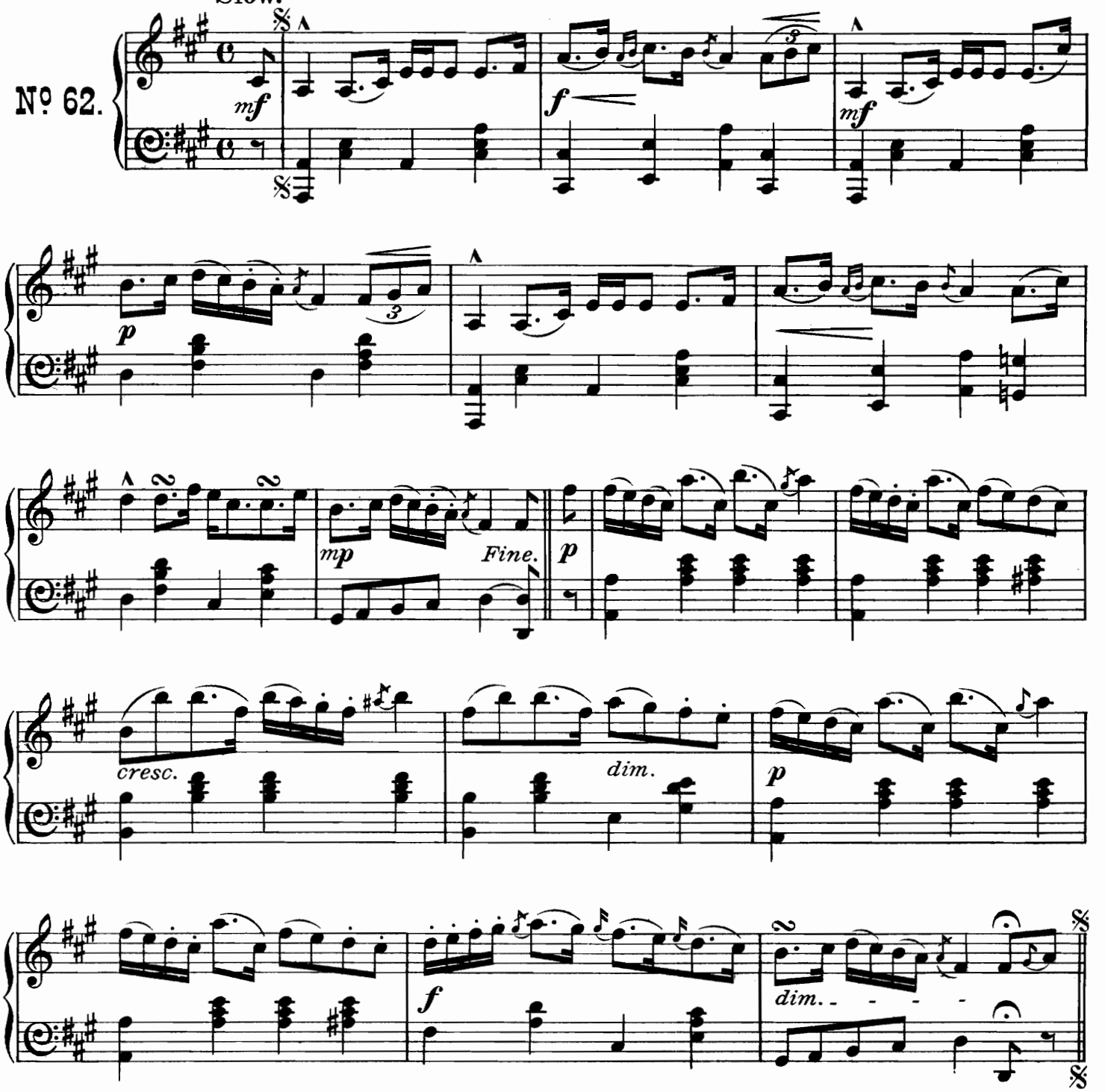

The De'il amang the Tylers.

Brisk. Reel.

No 63.

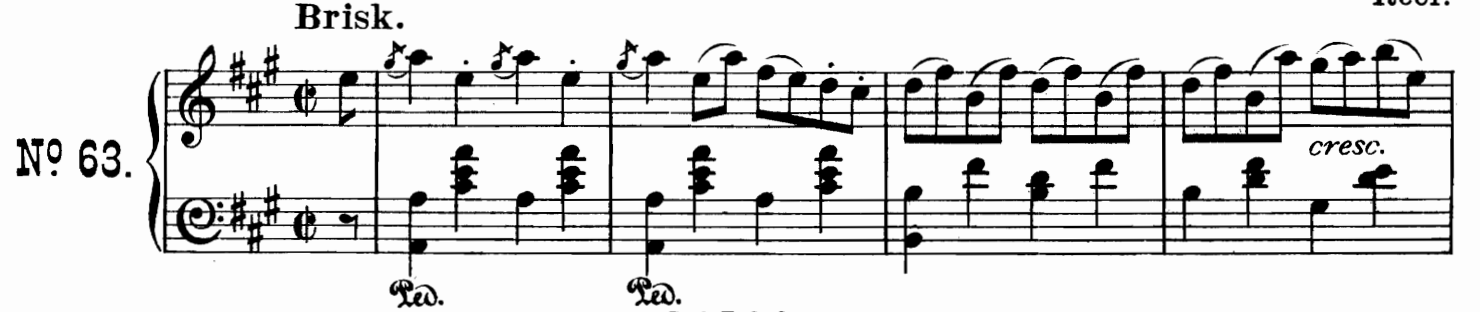

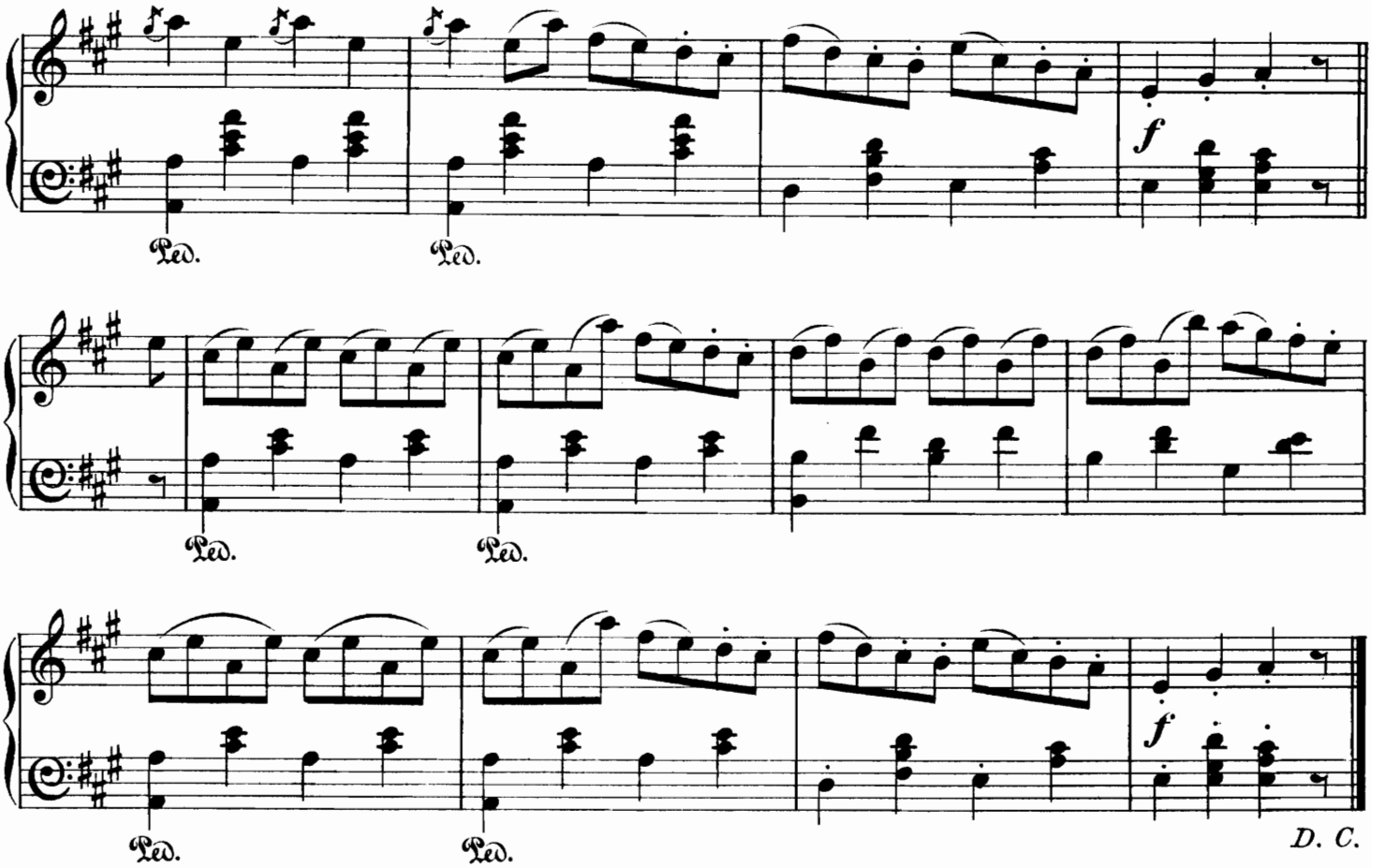

Mrs Parker.

Strathspey.

No 64.

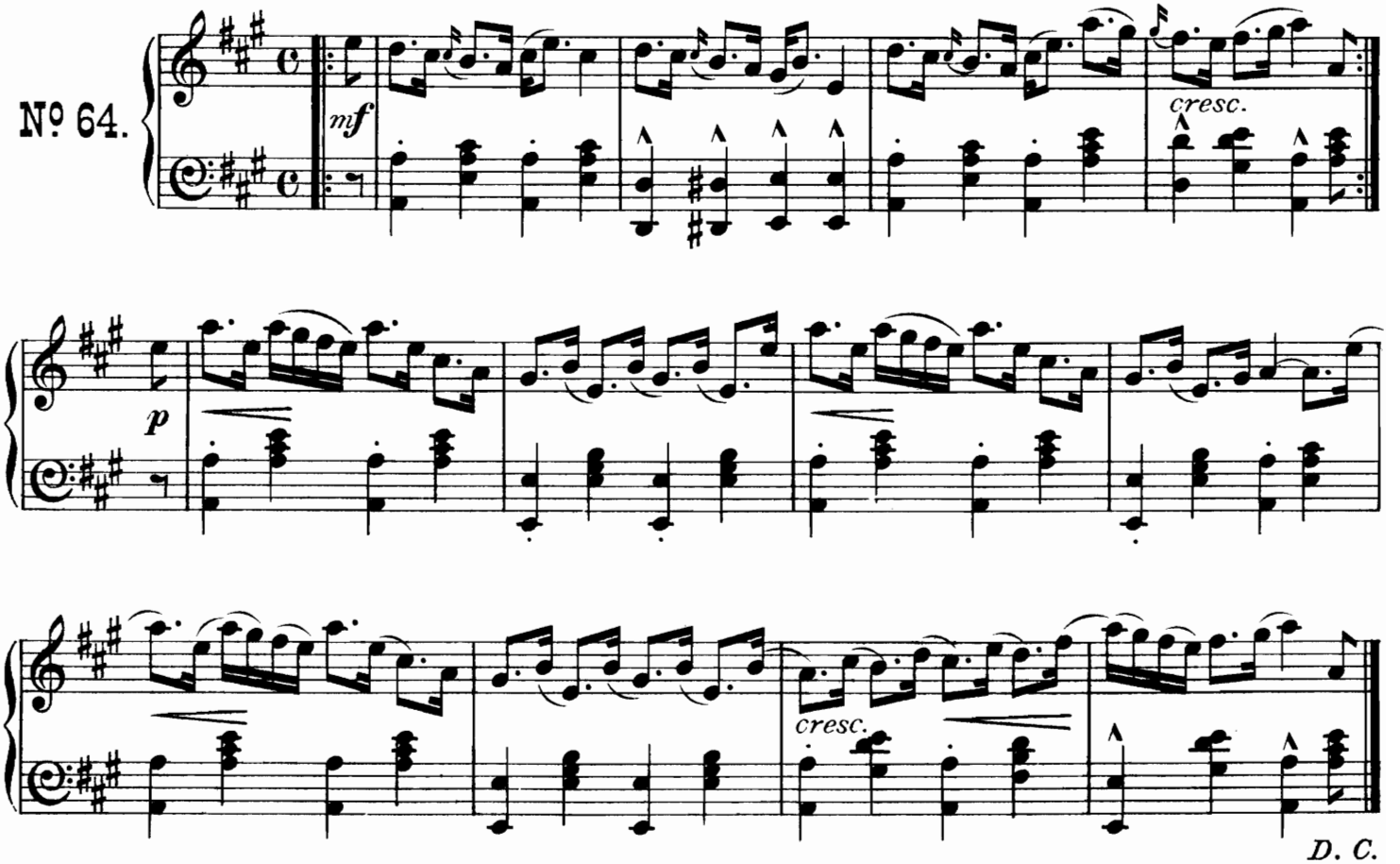

O where will bonnie Ann lie?

Reel.

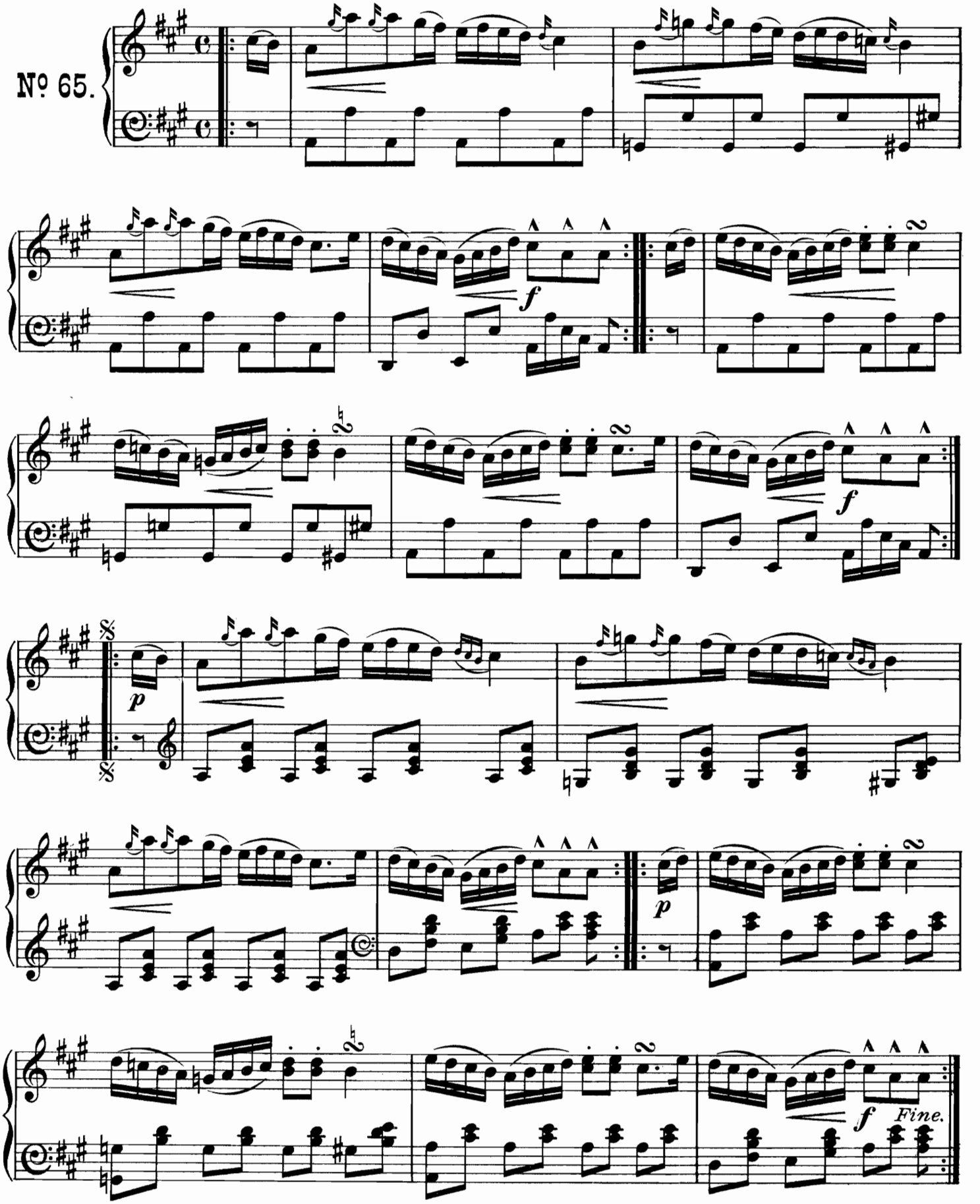

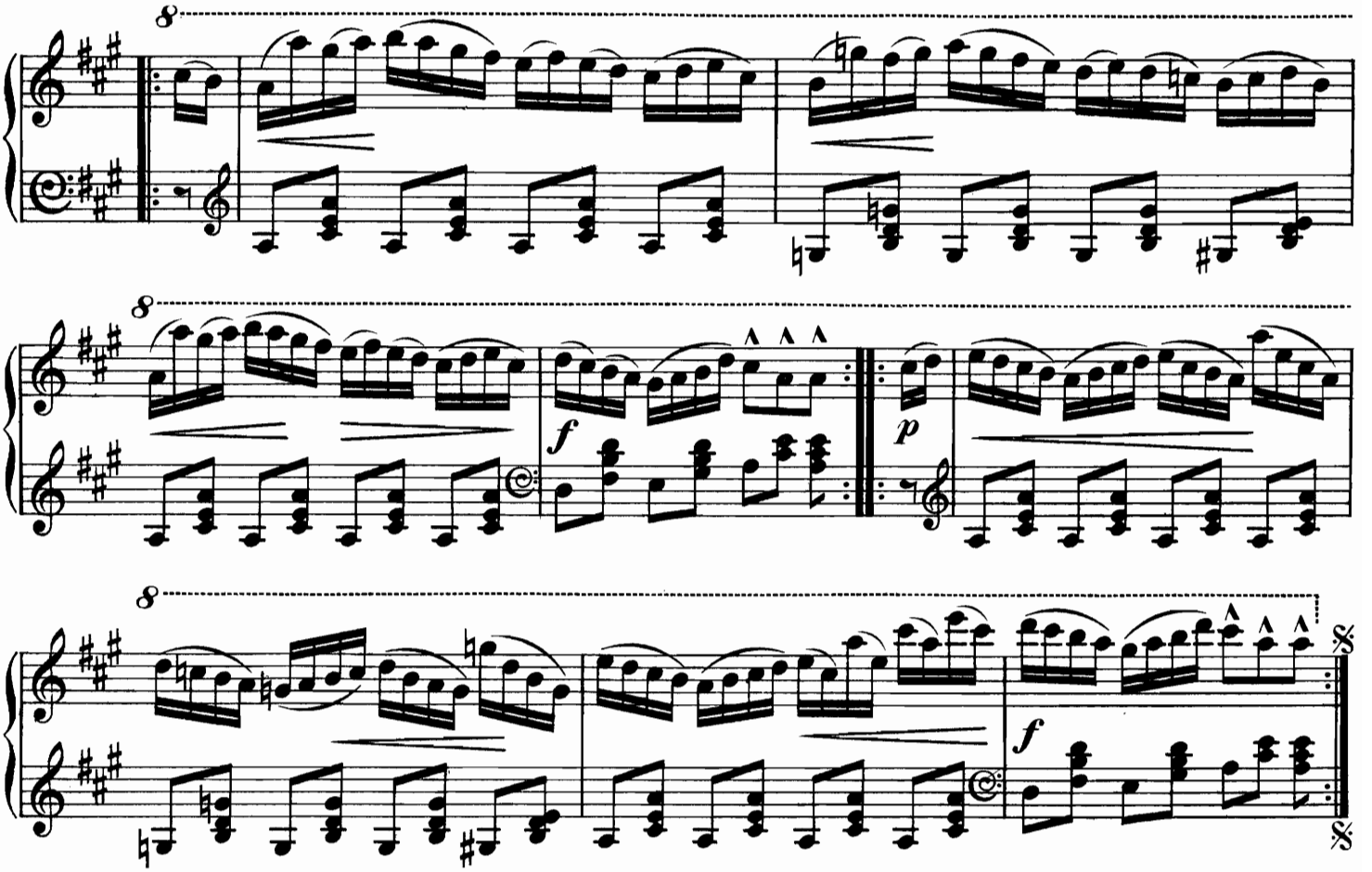

Lady Mary Ramsey.

Strathspey.

Rather slow.

No. 66.

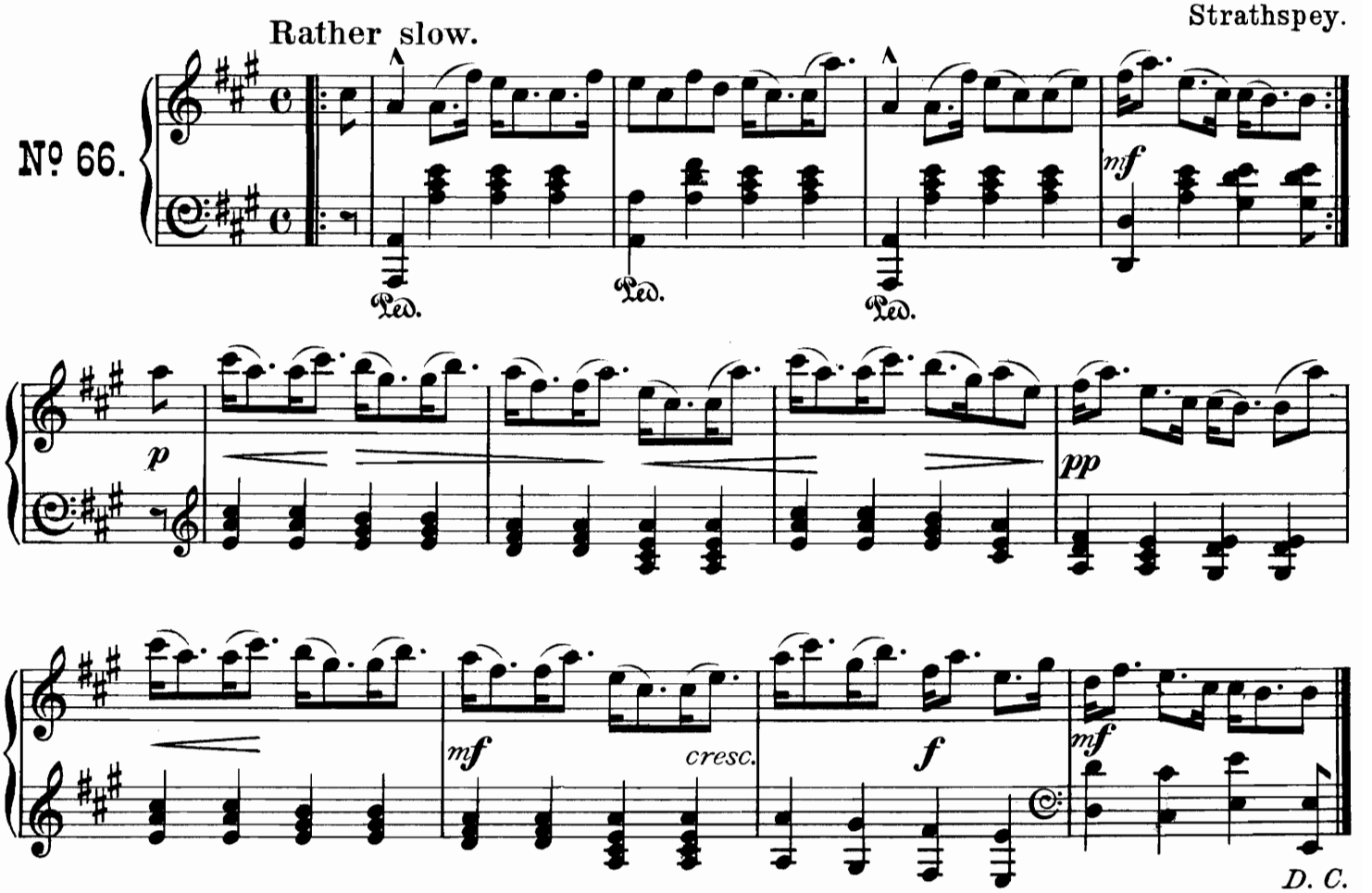

Peter Street.

Reel.

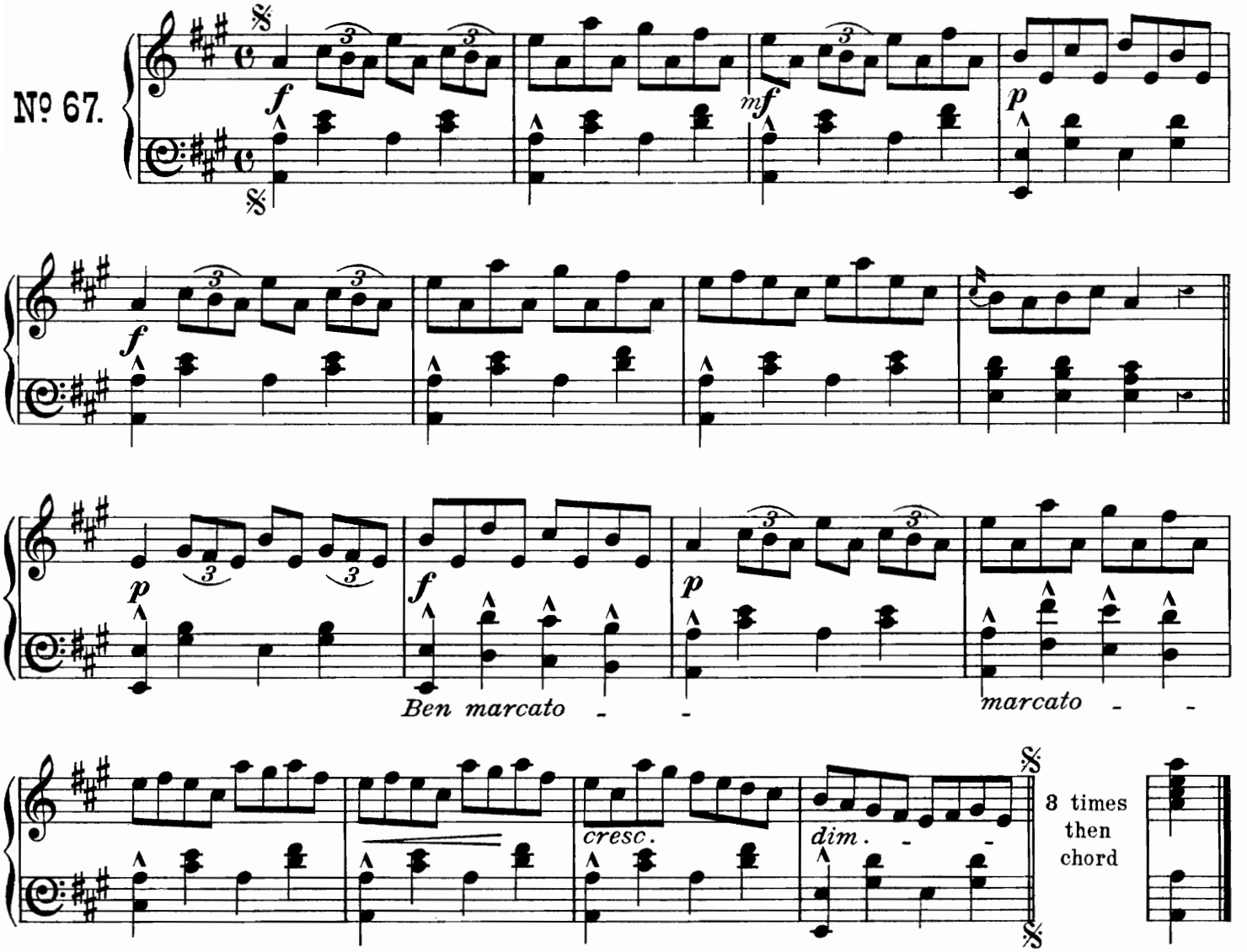

The Marchioness of Huntly's Strathspey.

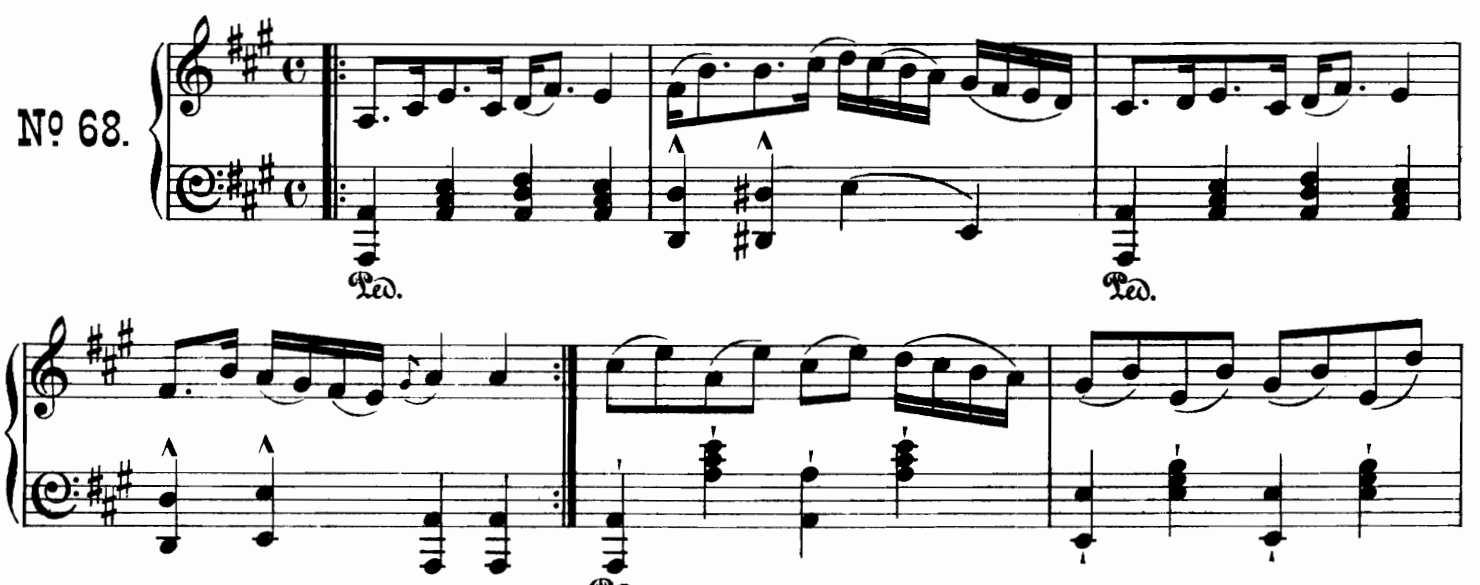

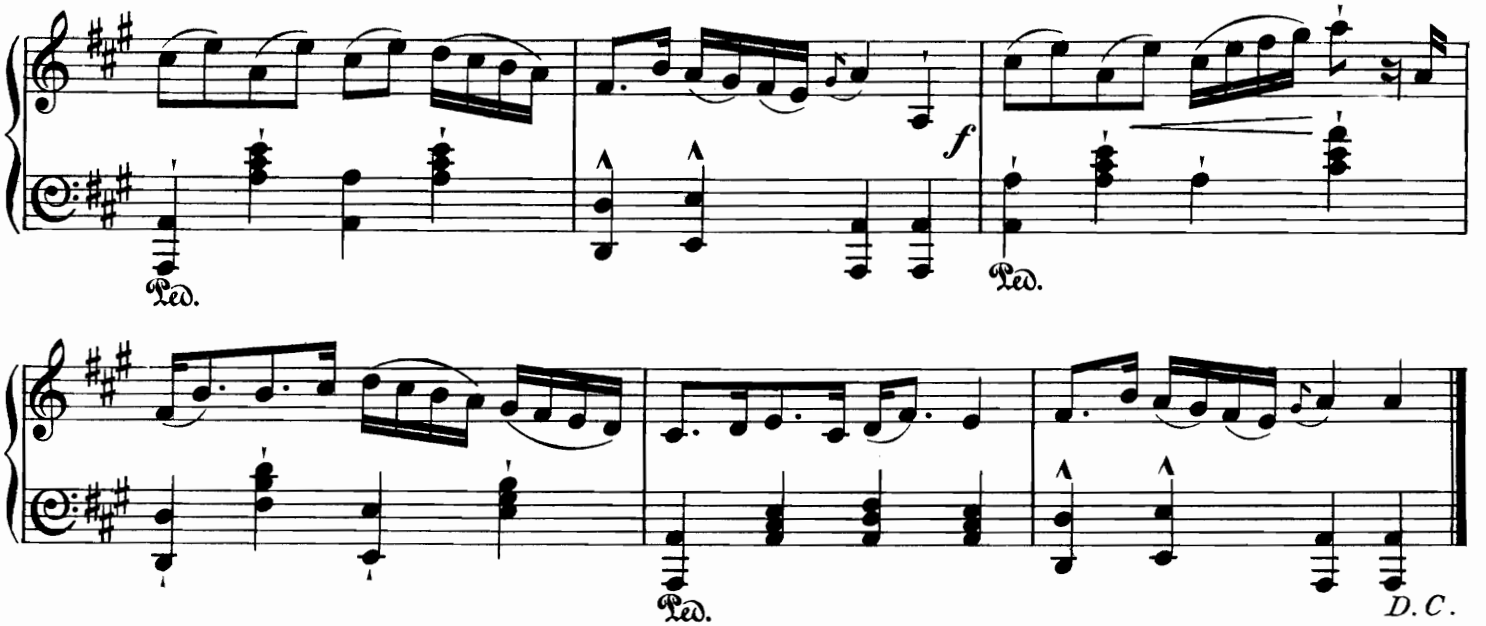

The Reel o' Tulloch.

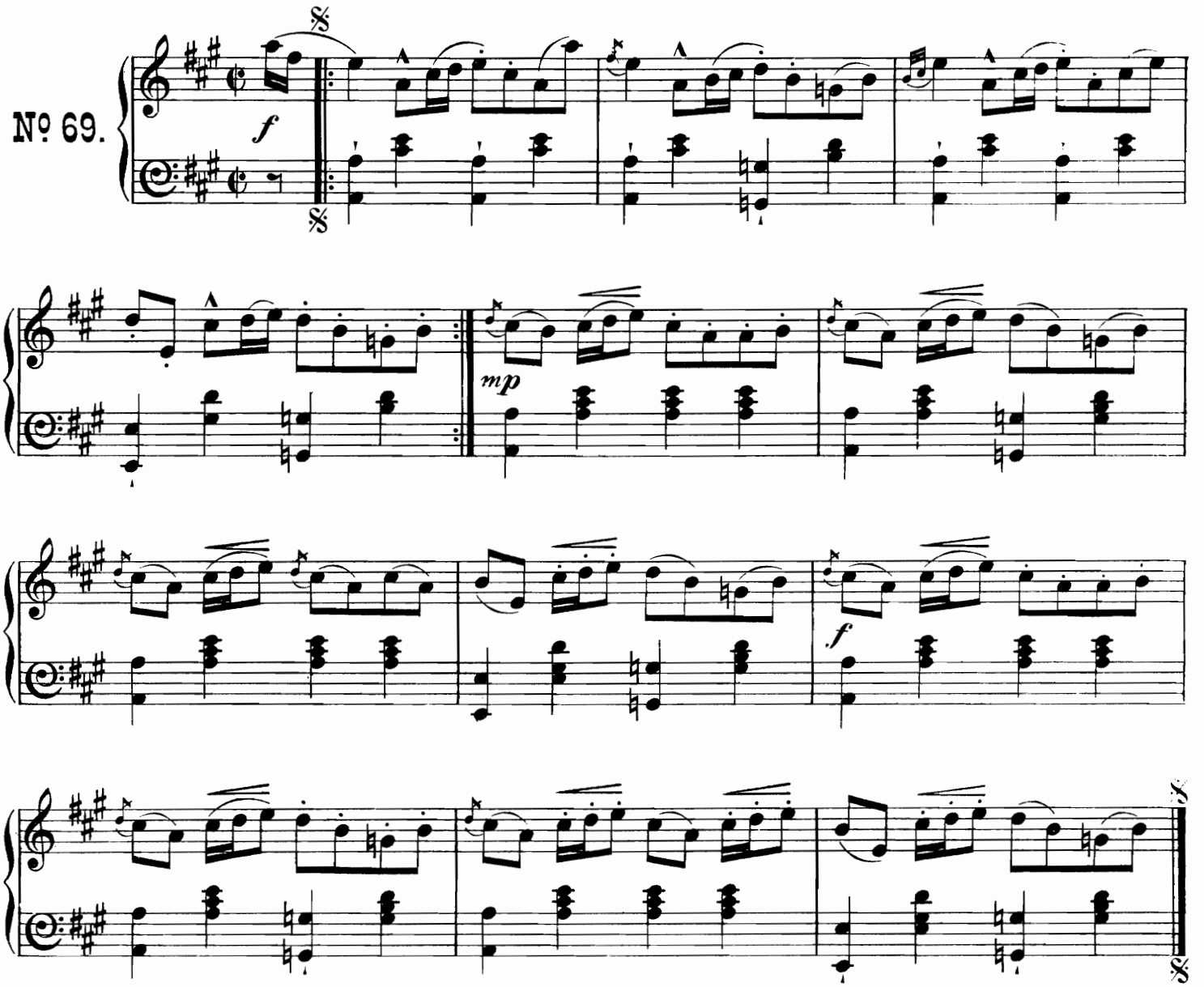

Tullochgorum.

Ben marcato. Strathspey.

No. 70.

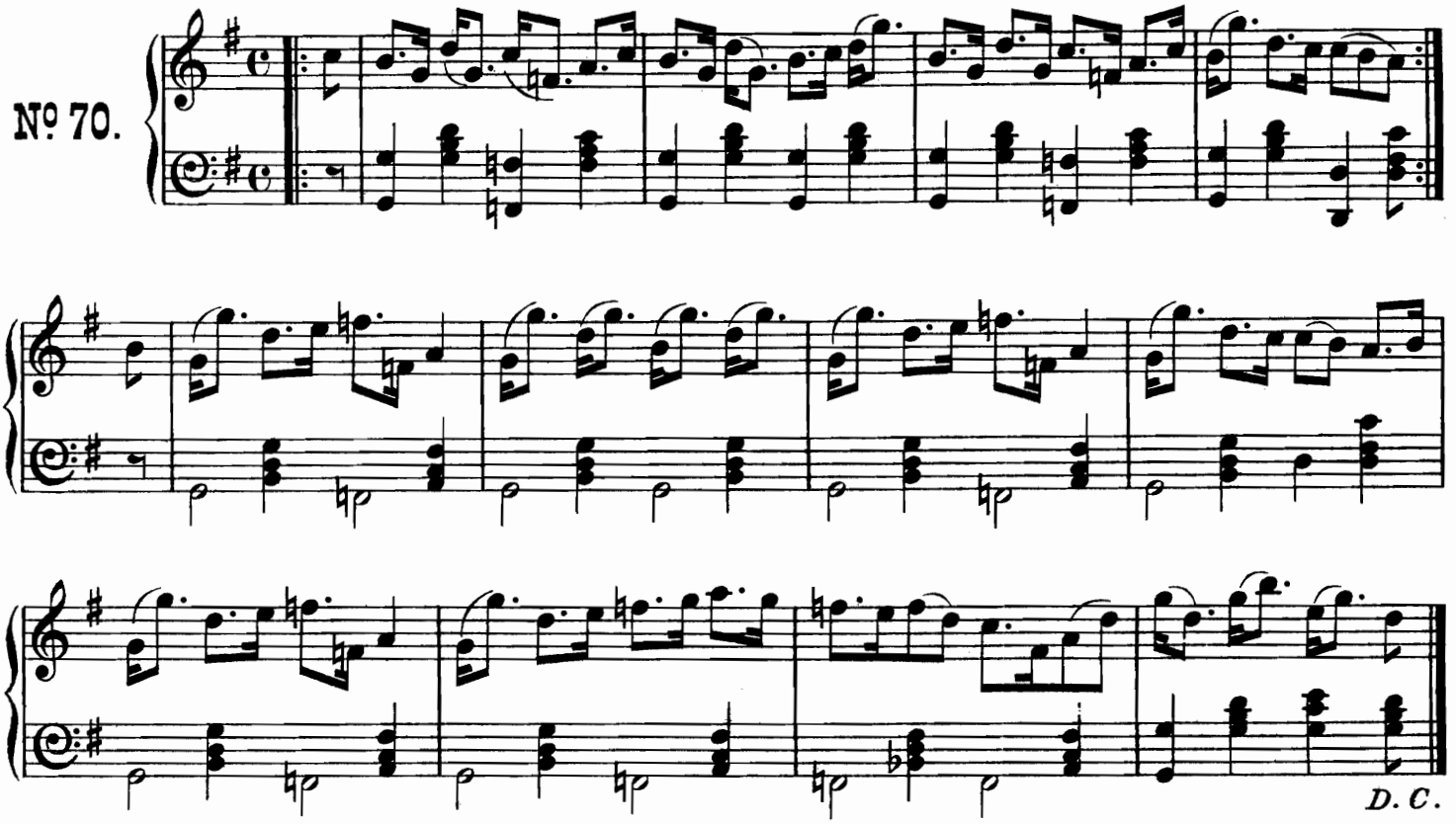

Lord Macdonald's Reel.

No. 71.

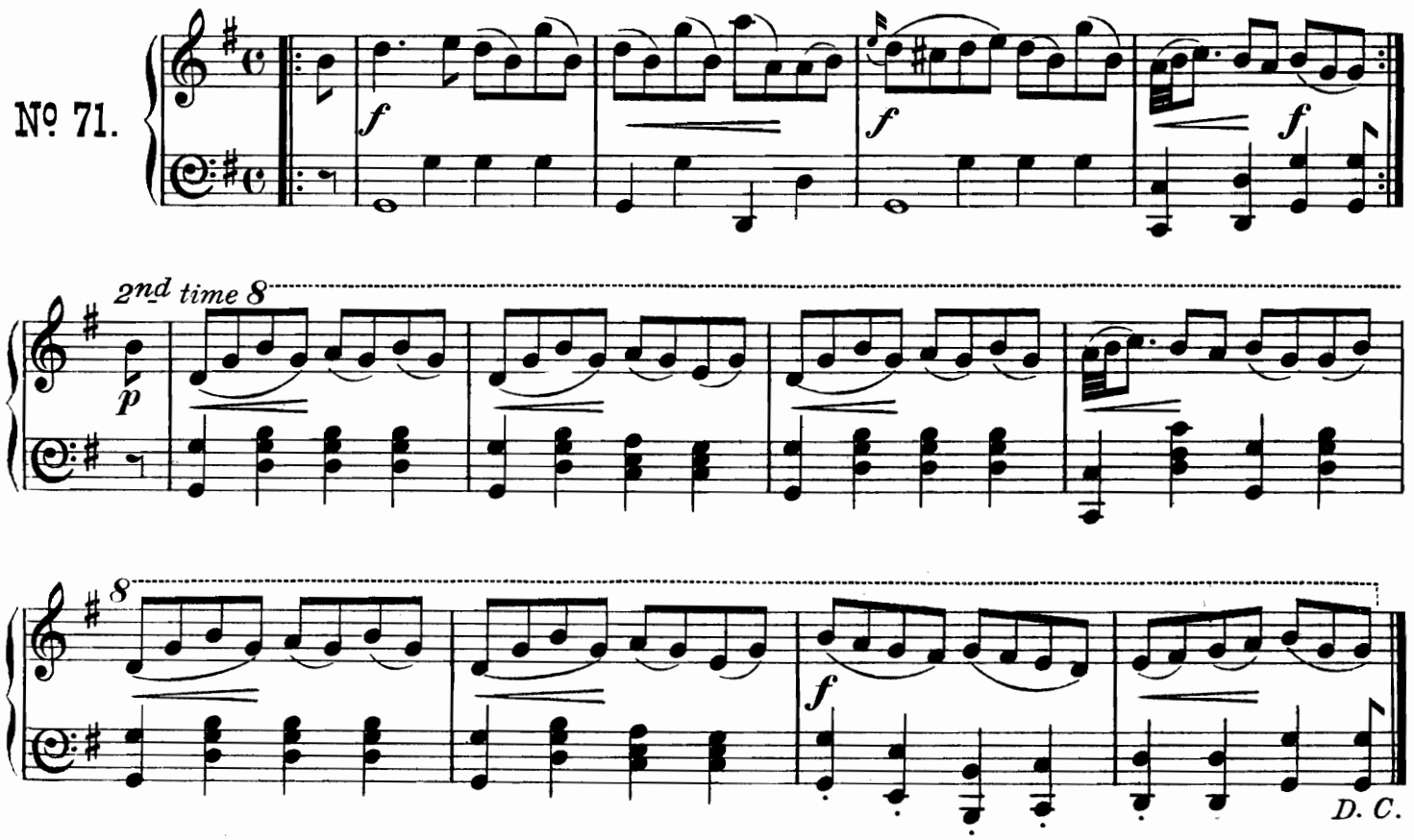

The Brigg o' Ballater.

Strathspey.

Nº 72.

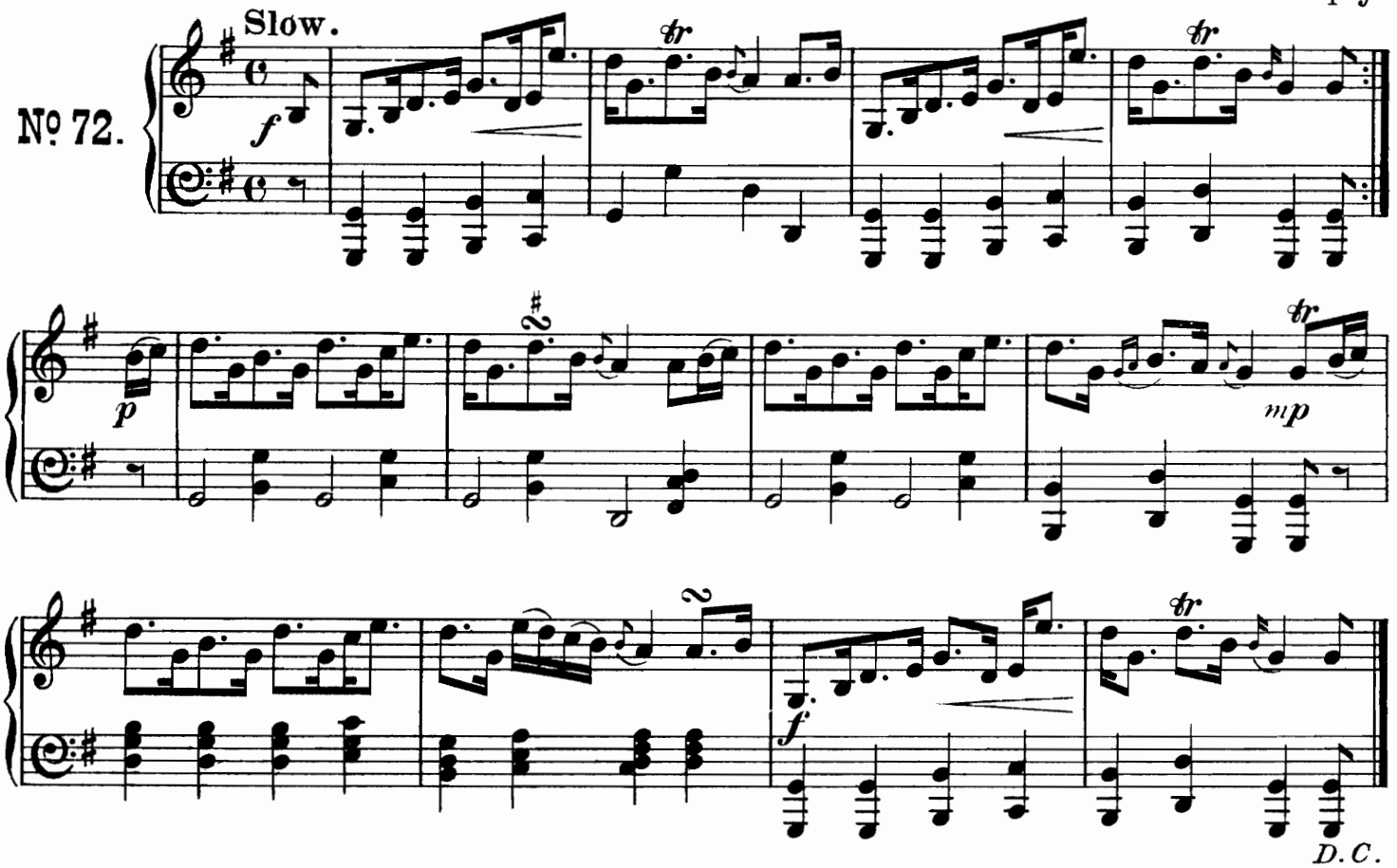

An Honourable Peace.

Reel.

Nº 73.

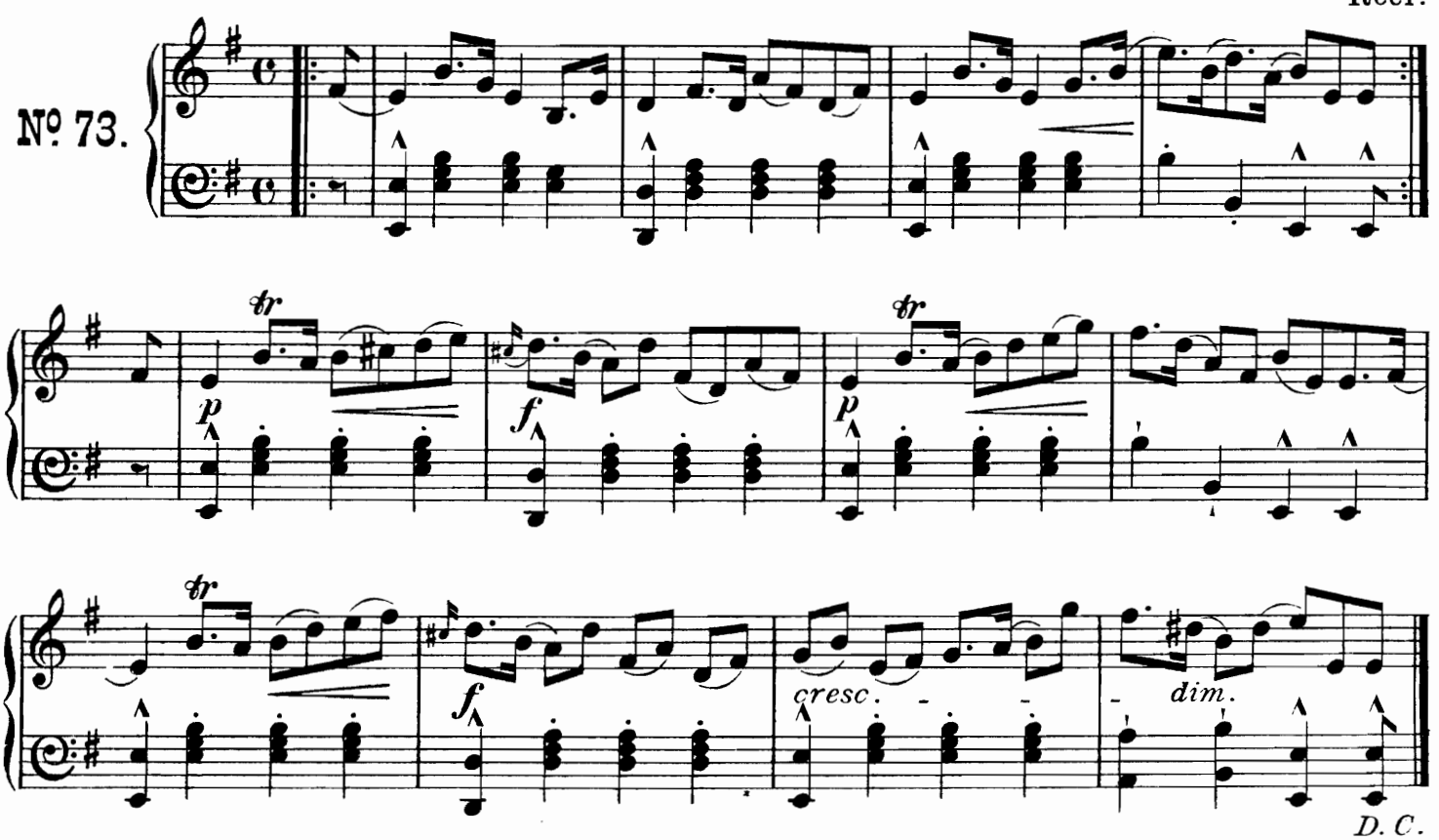

Carrack's Rant.

Slowish. Strathspey.

No 74.

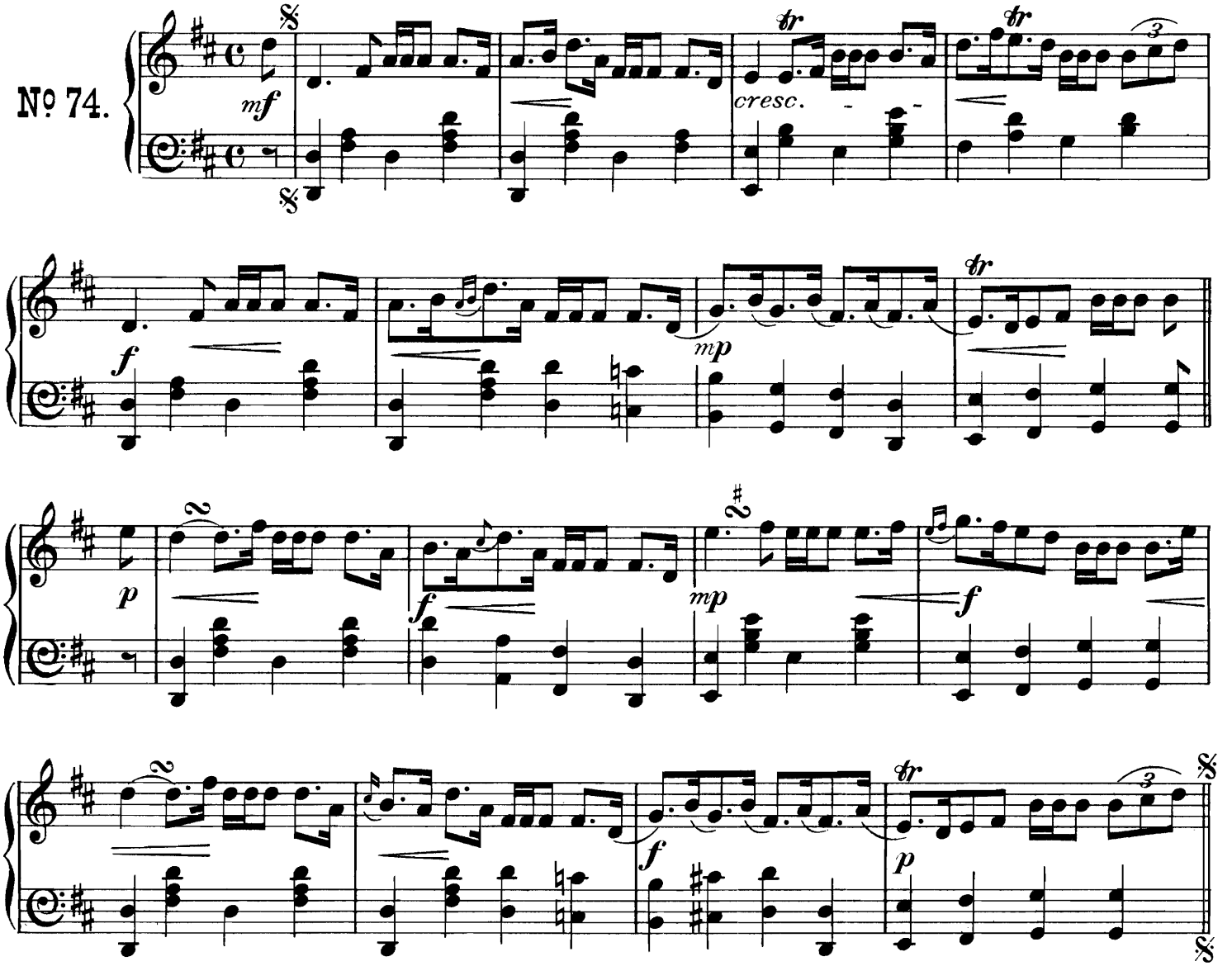

Jenny's Bawbee.

Reel.

No 75.

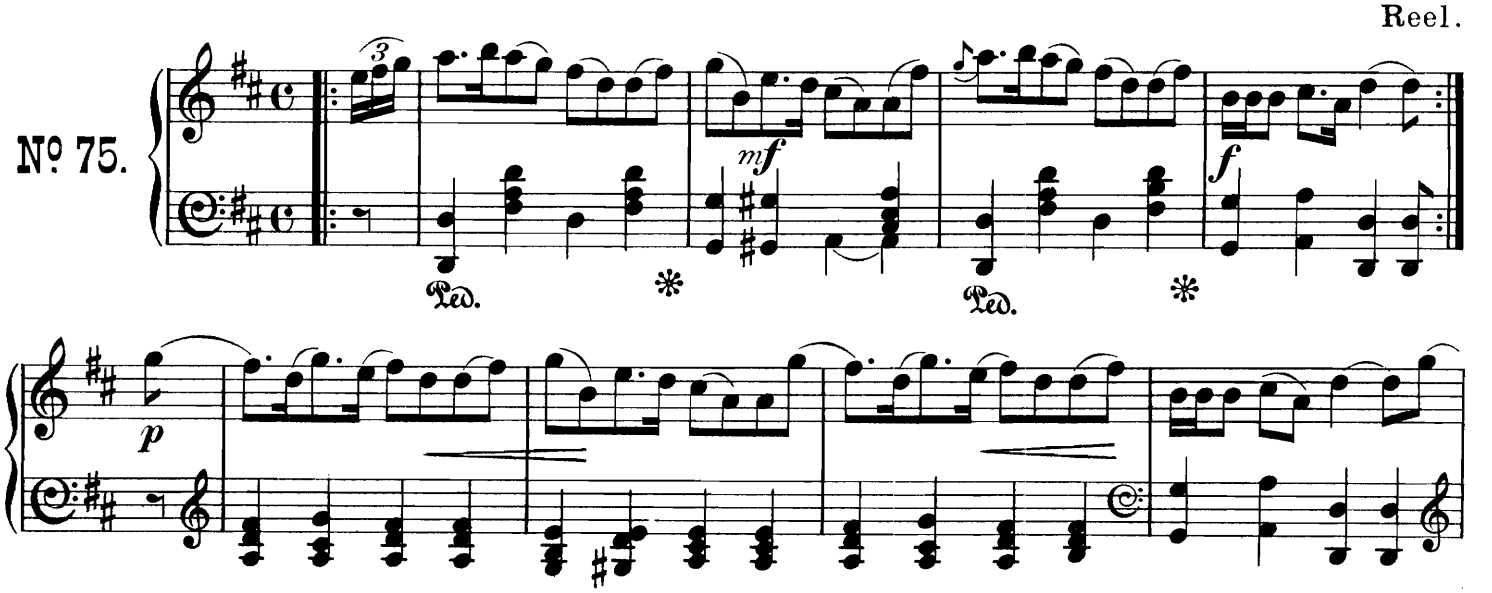

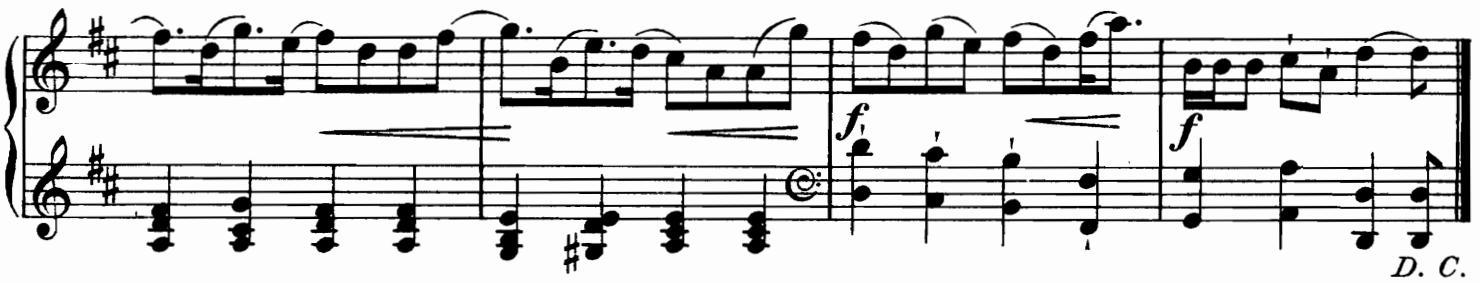

Loch Erroch Side.

Strathspey.

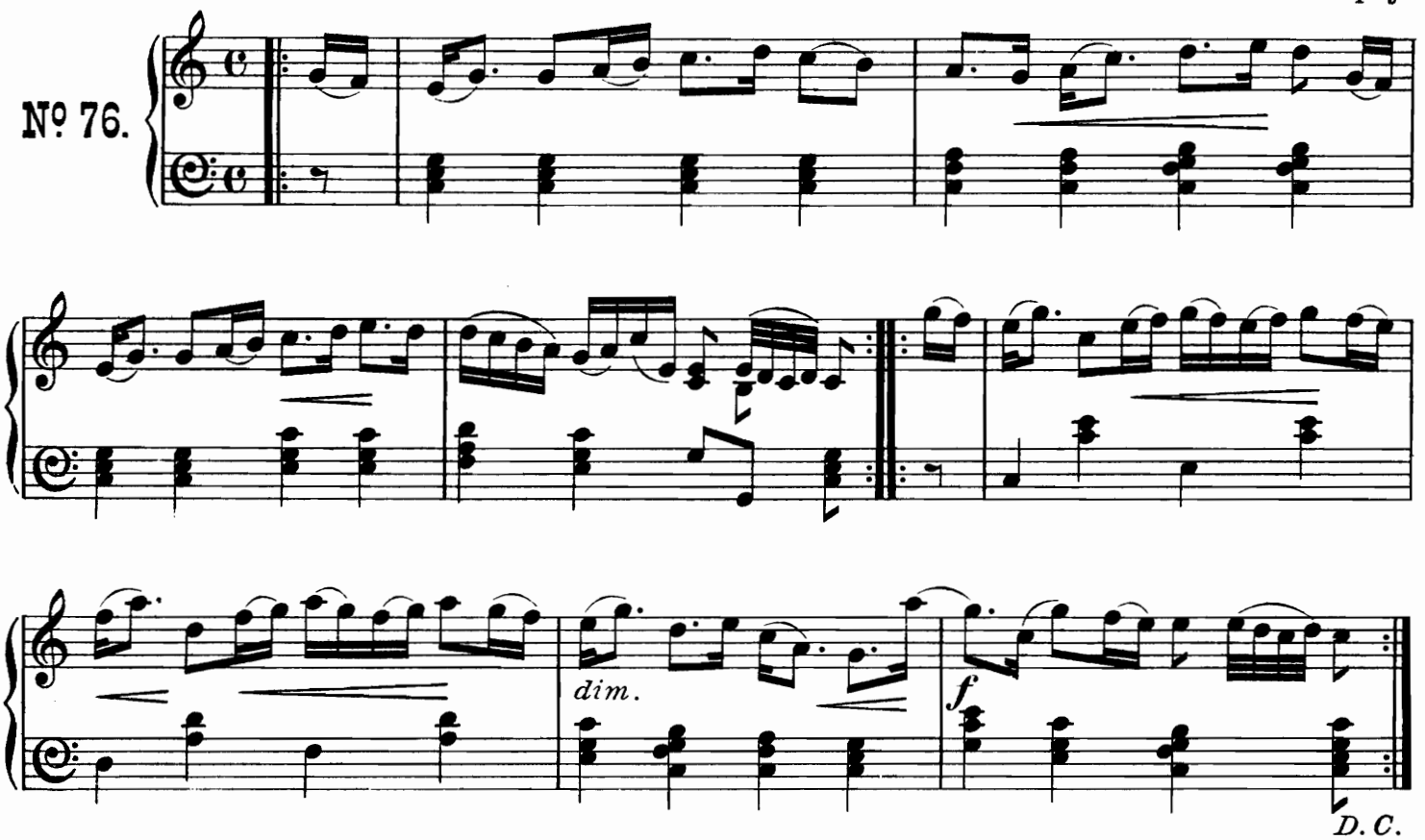

The Merry Lads o' Ayr.

Reel.

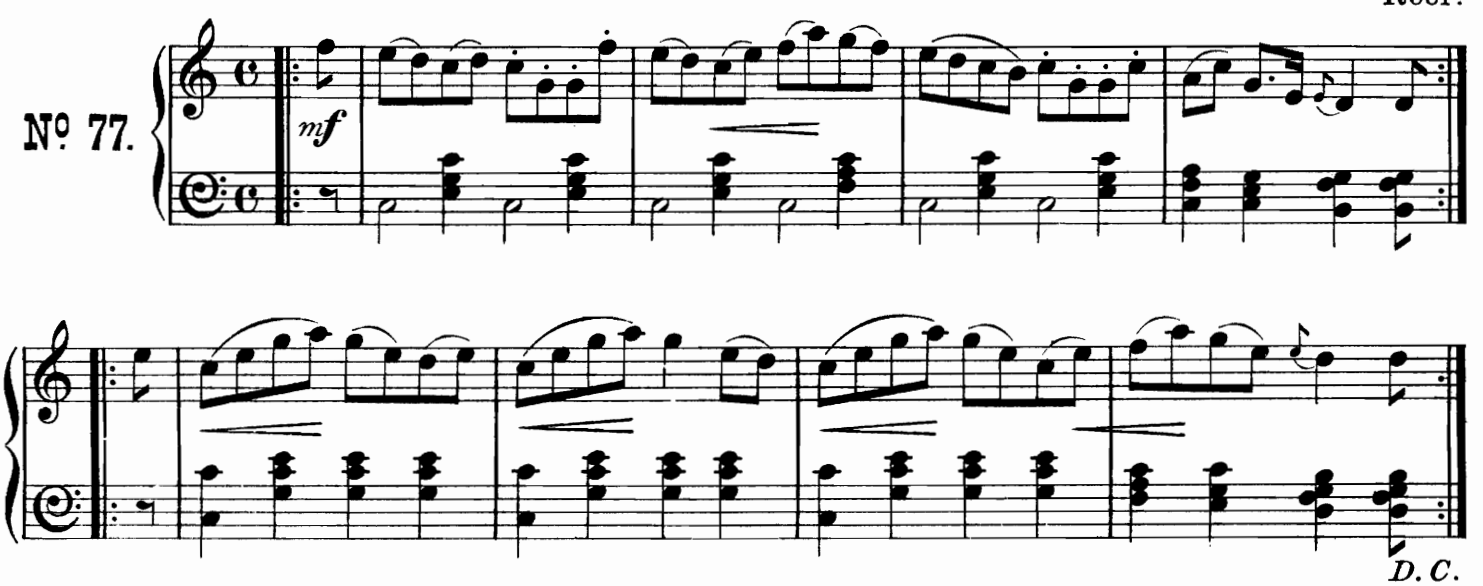

"Cameron" has got his Wife again.

Rather slow. Strathspey.

No. 78.

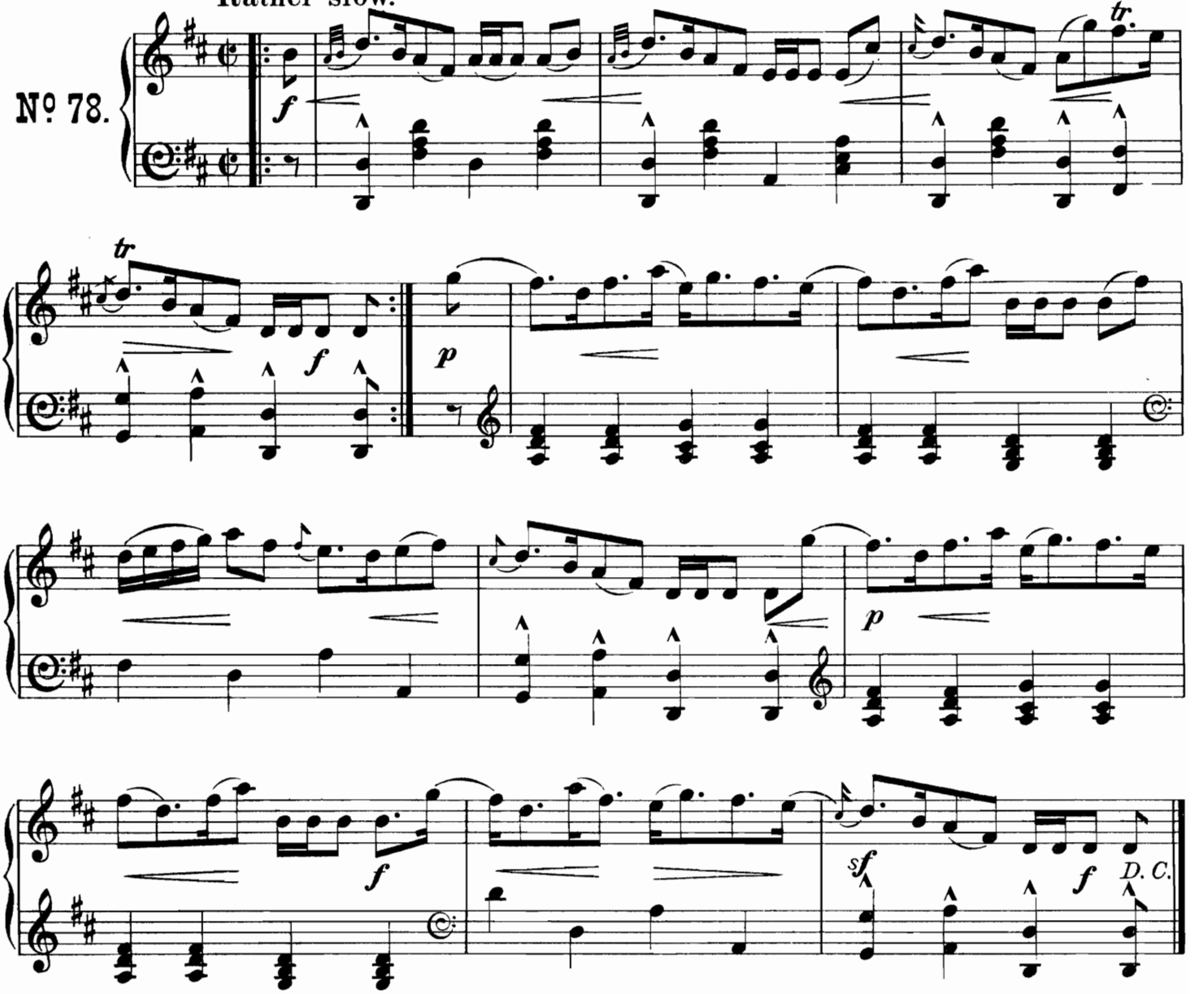

Colonel Campbell's Reel.

No. 79.

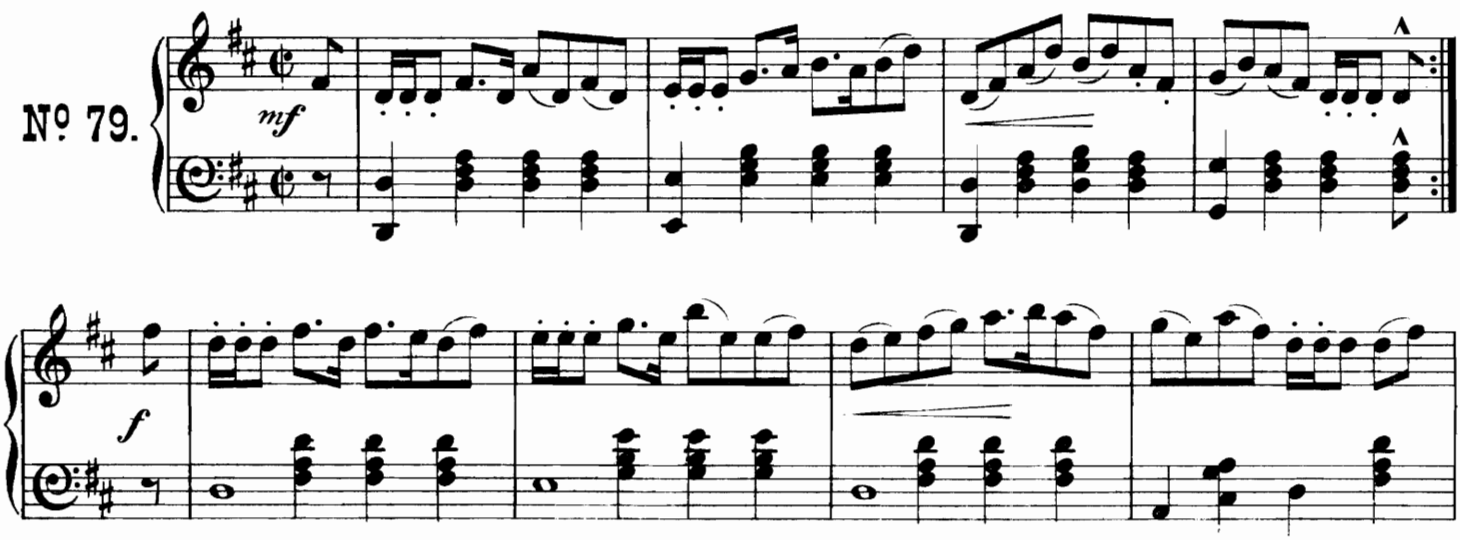

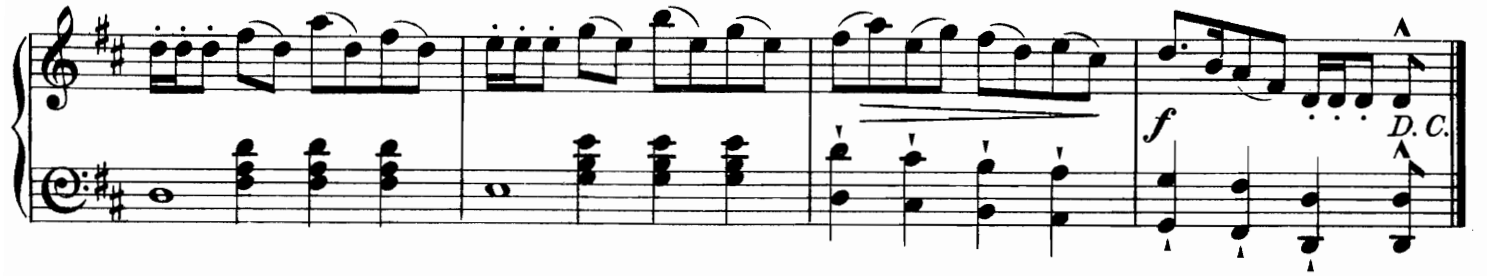

The Braes o' Tulimet.

Rather slow. Strathspey.

No. 80.

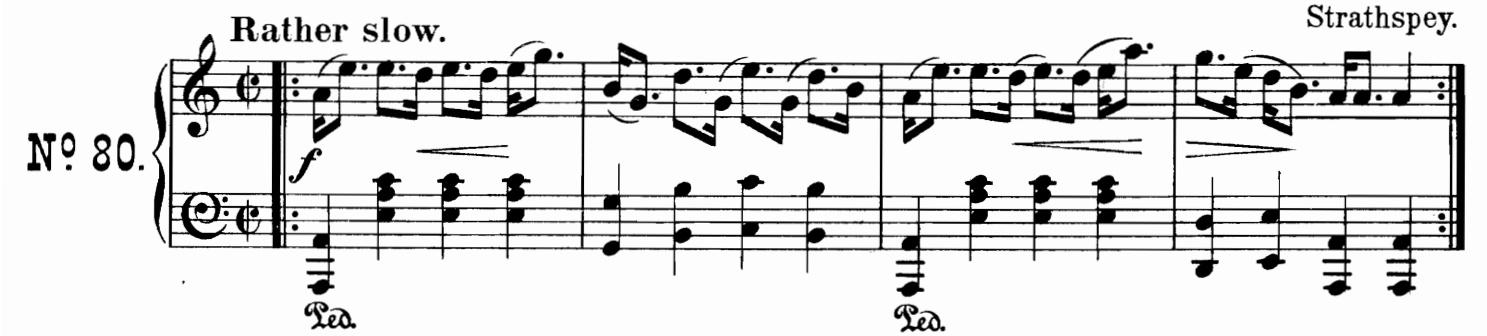

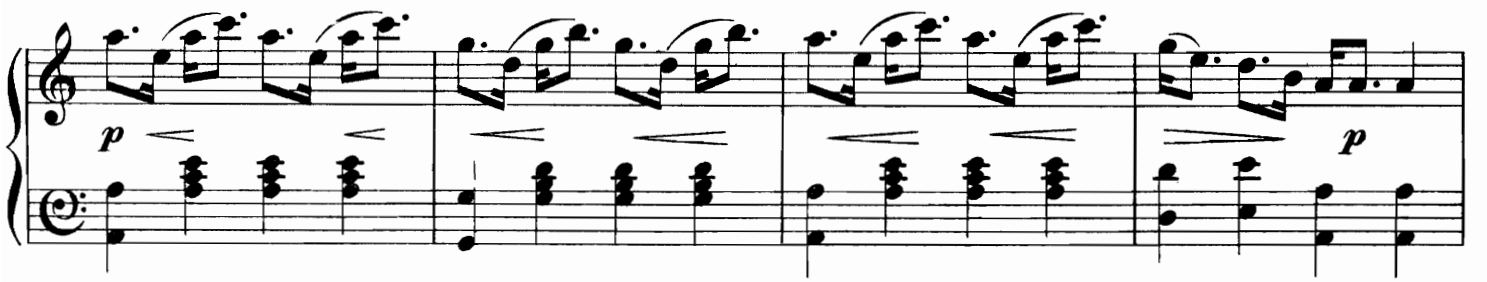

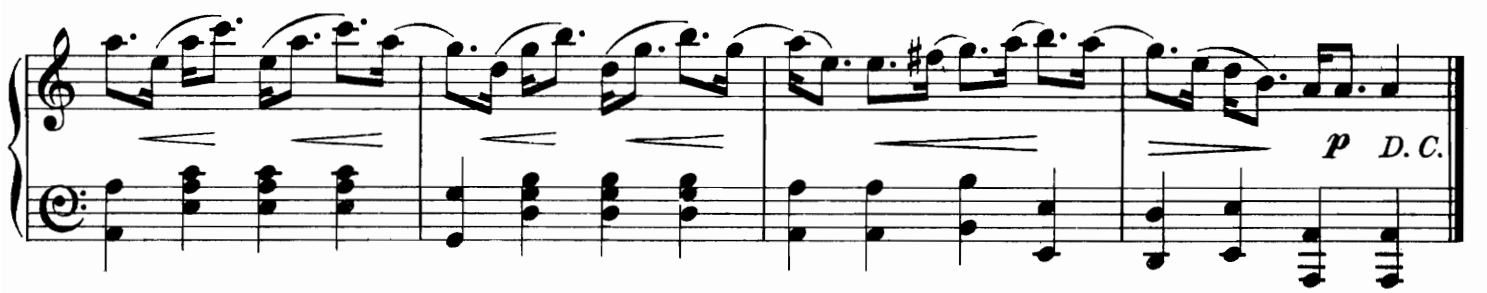

Cawdor Fair.

Reel.

No. 81.

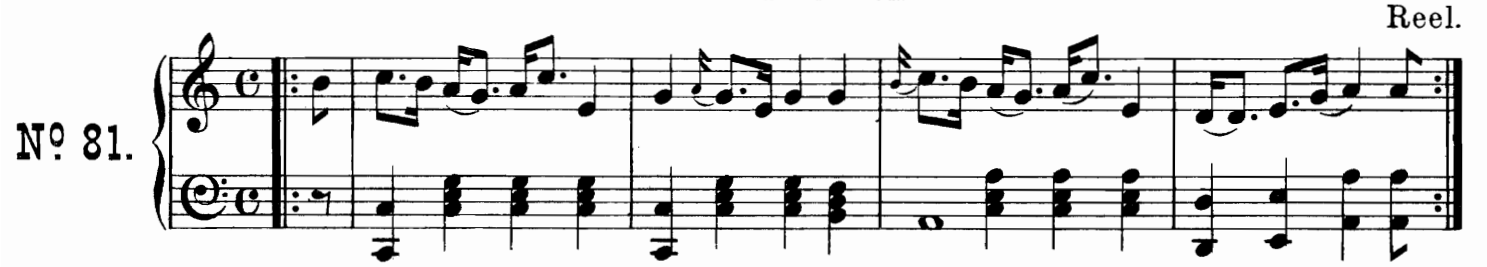

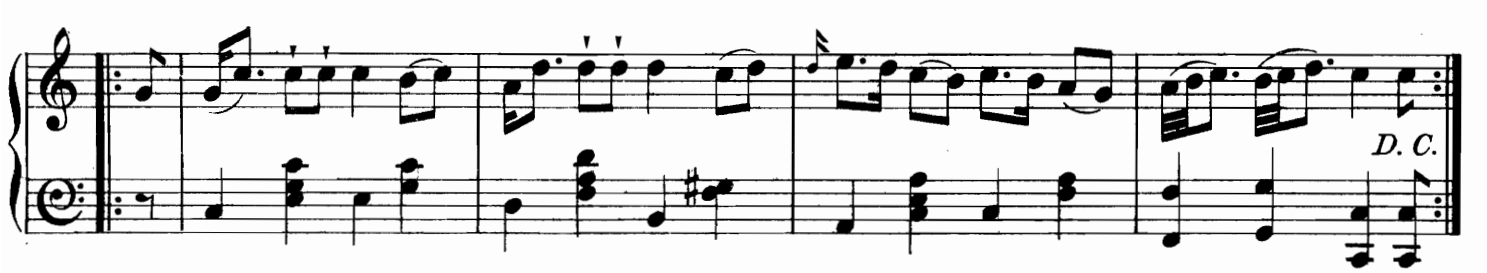

The Earl of Moira's Welcome to Scotland.

Slowly. Strathspey.

No. 82.

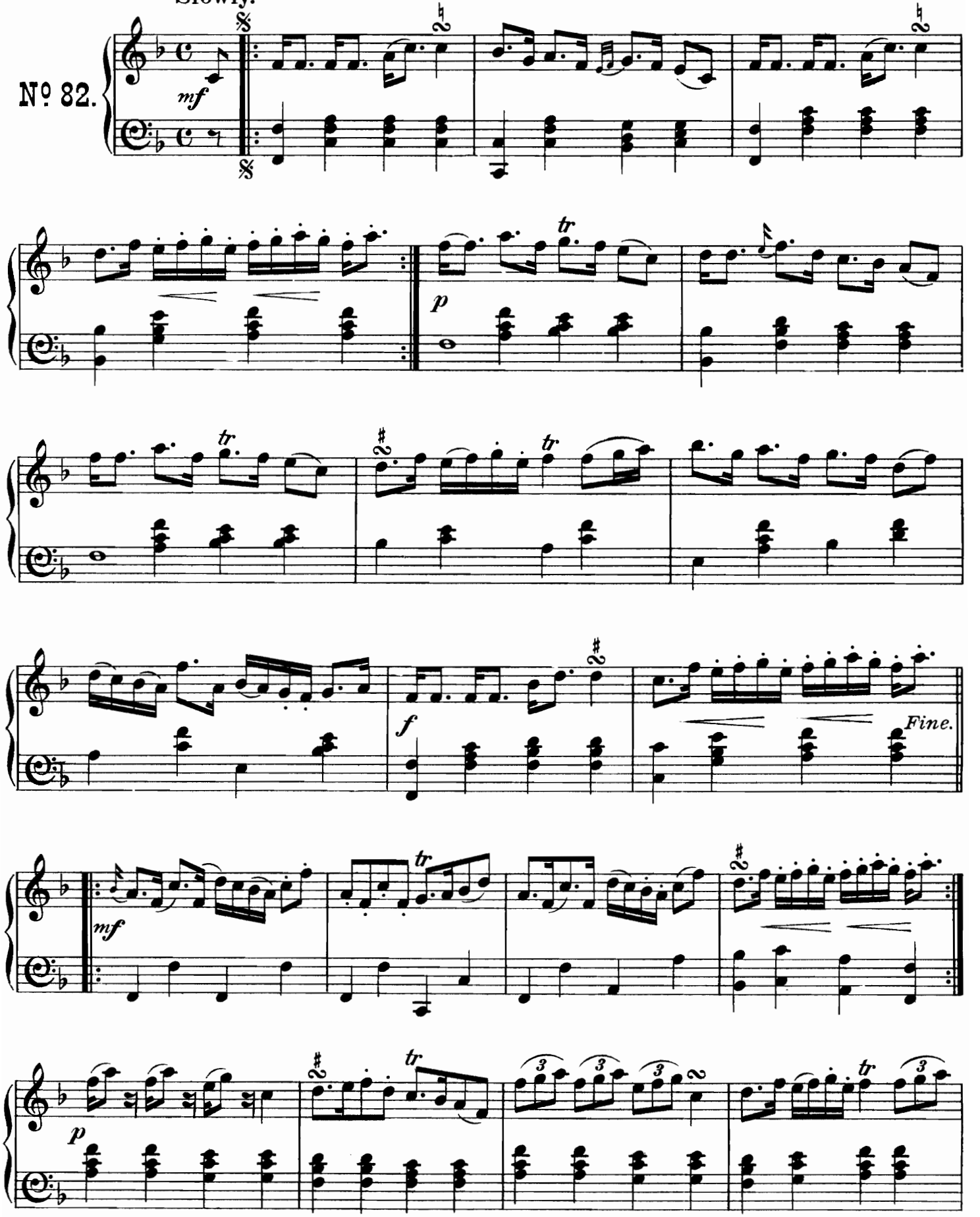

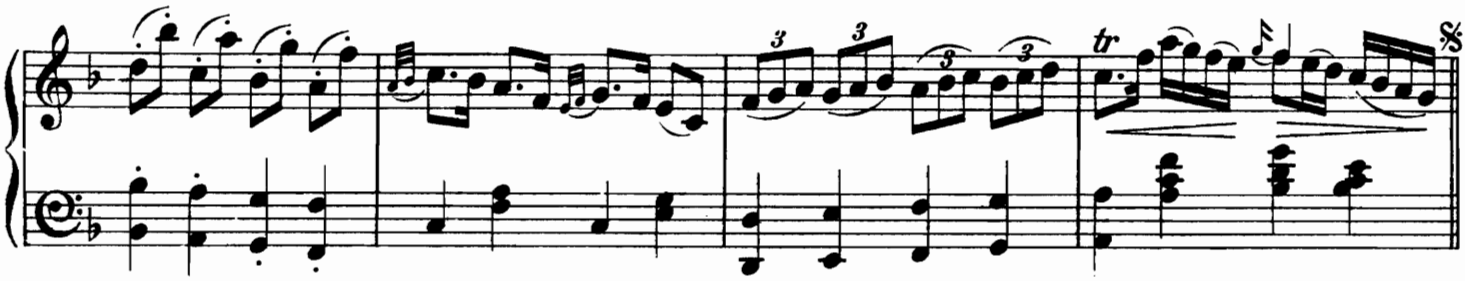

Honble Coln.l W. Wemys's Reel.

No. 83.

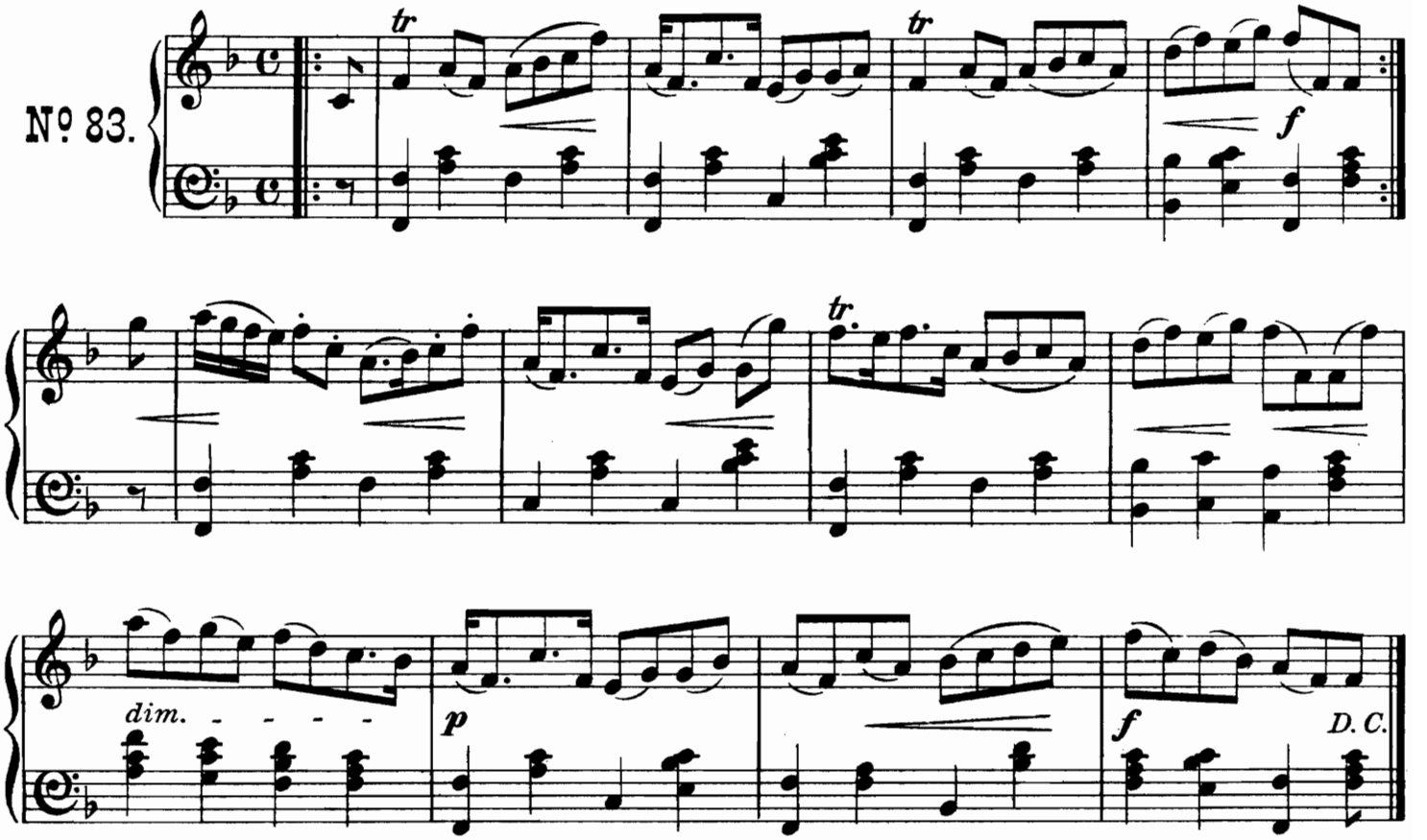

Aitken's Reel.

No. 84.

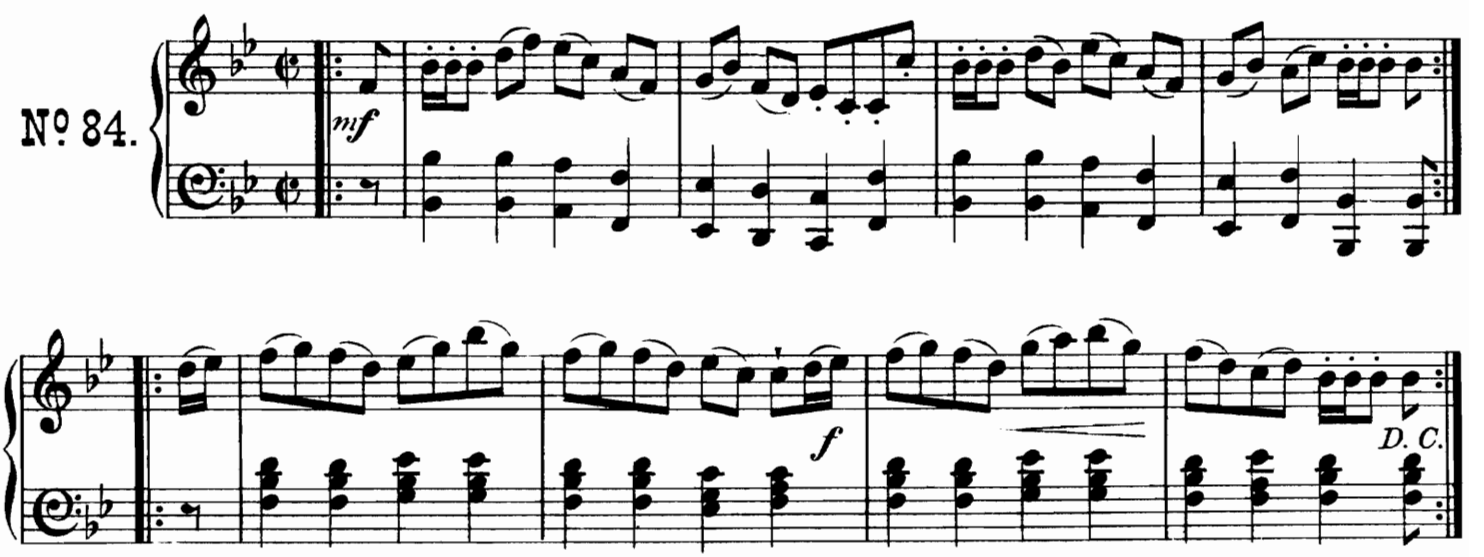

Fareweel to Whisky.

Strathspey.

Slow.

№ 85.

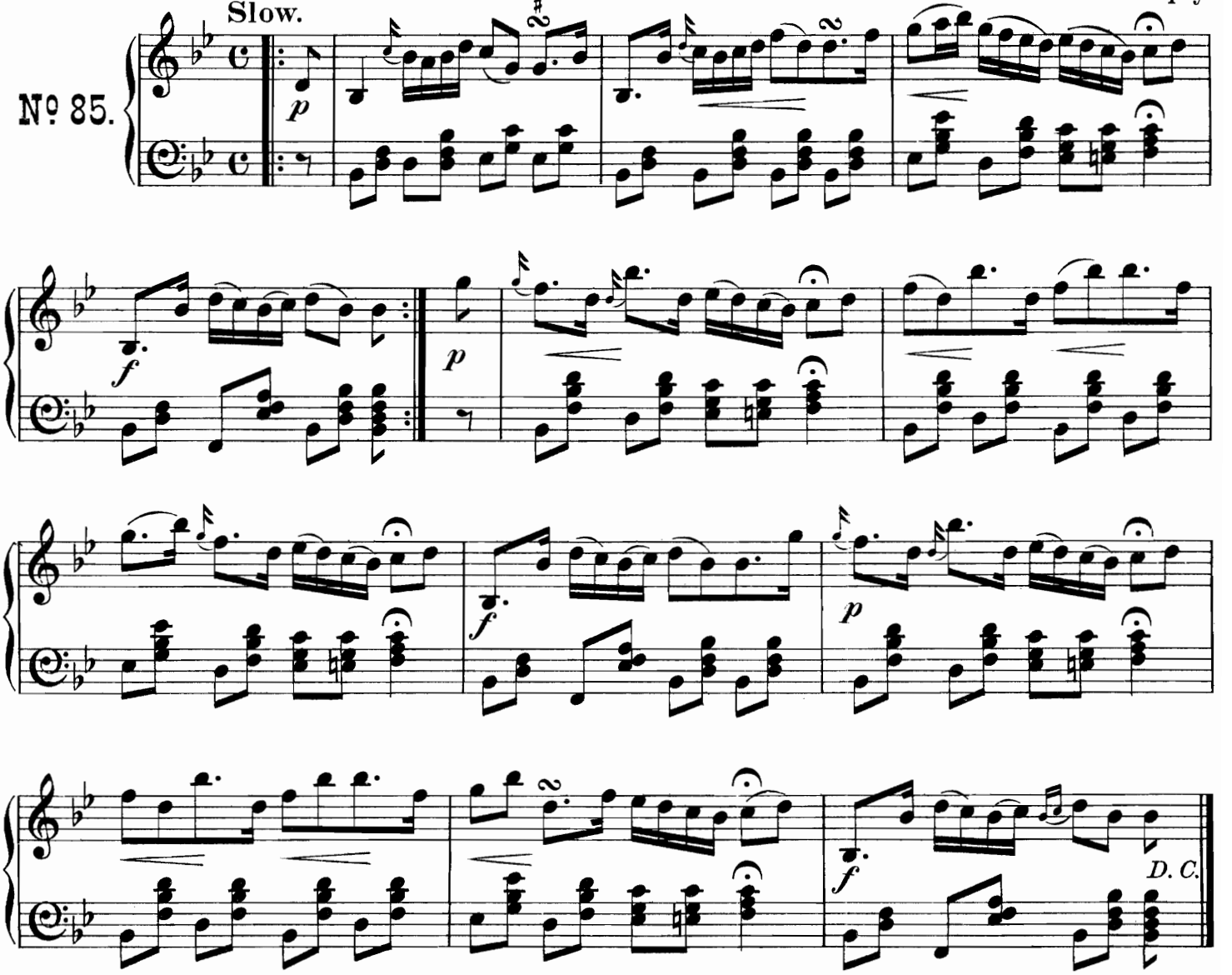

Miss Drummond of Perth.

Strathspey.

№ 86.

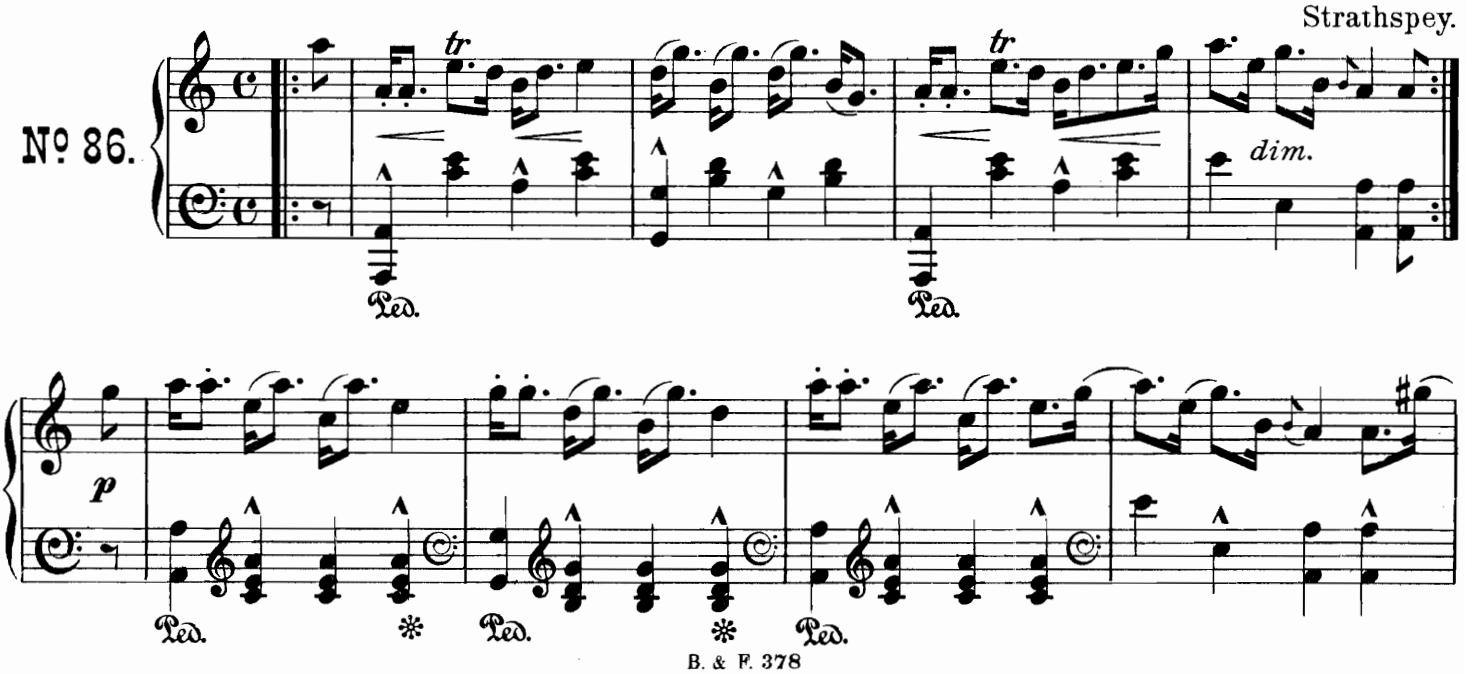

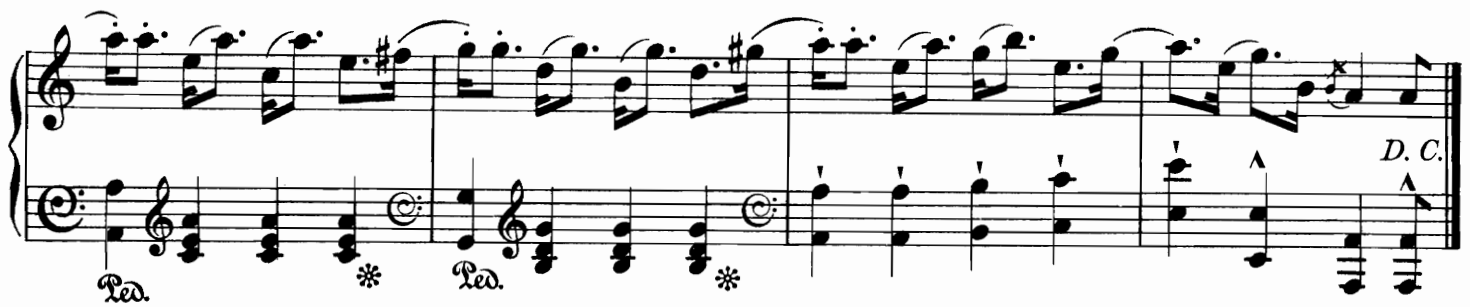

Clydeside Lasses.

Reel.

No 87.

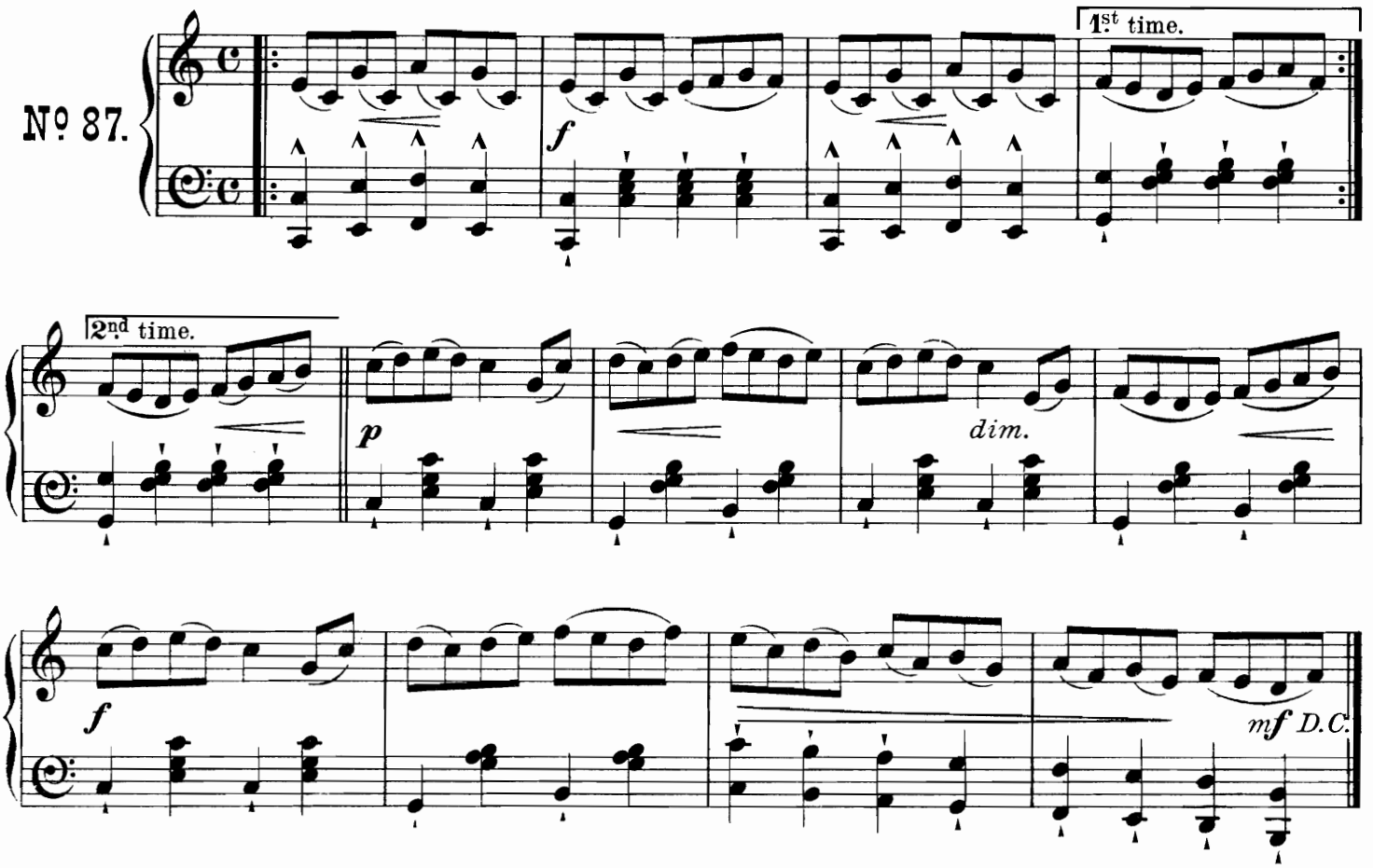

O! my love is like a red, red Rose.

Slow.

Strathspey.

No 88.

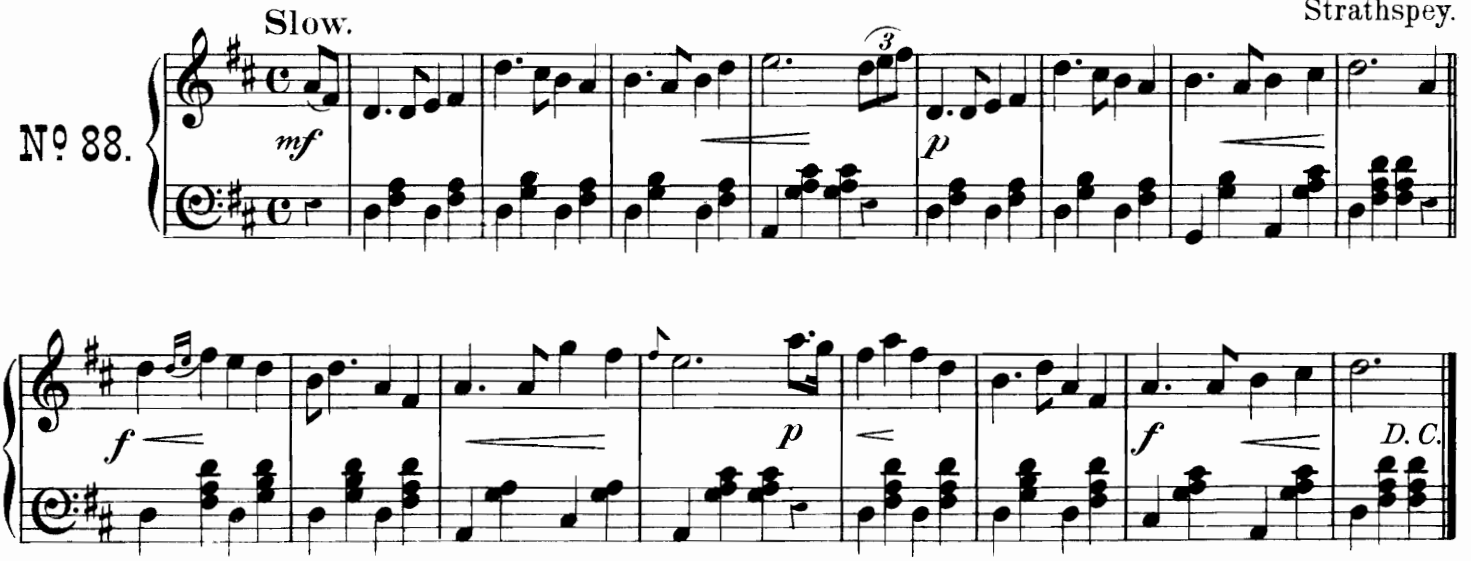

The Highland Laddie.

Reel.
or, Quick Step.

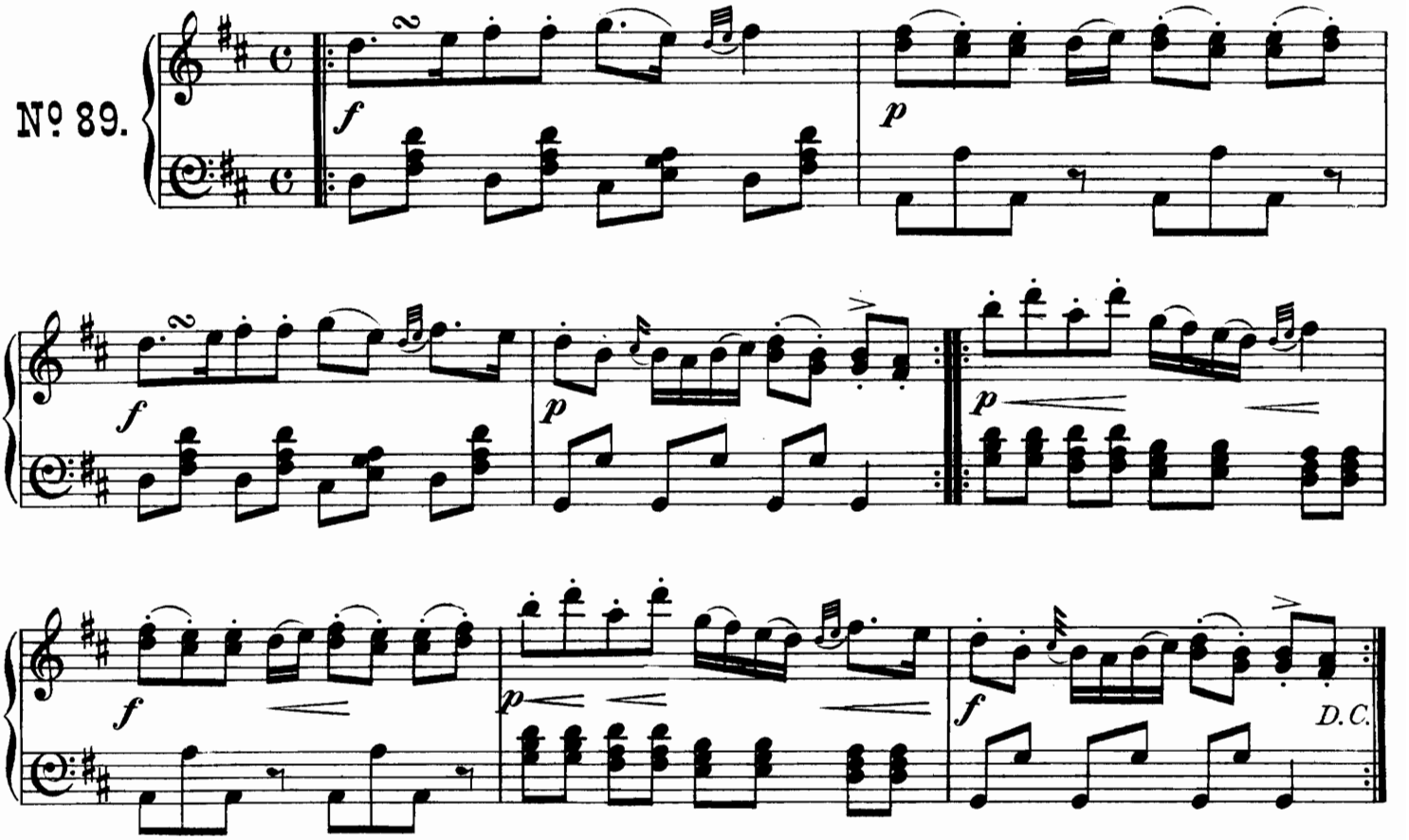

We're a' Noddin'.

Strathspey.

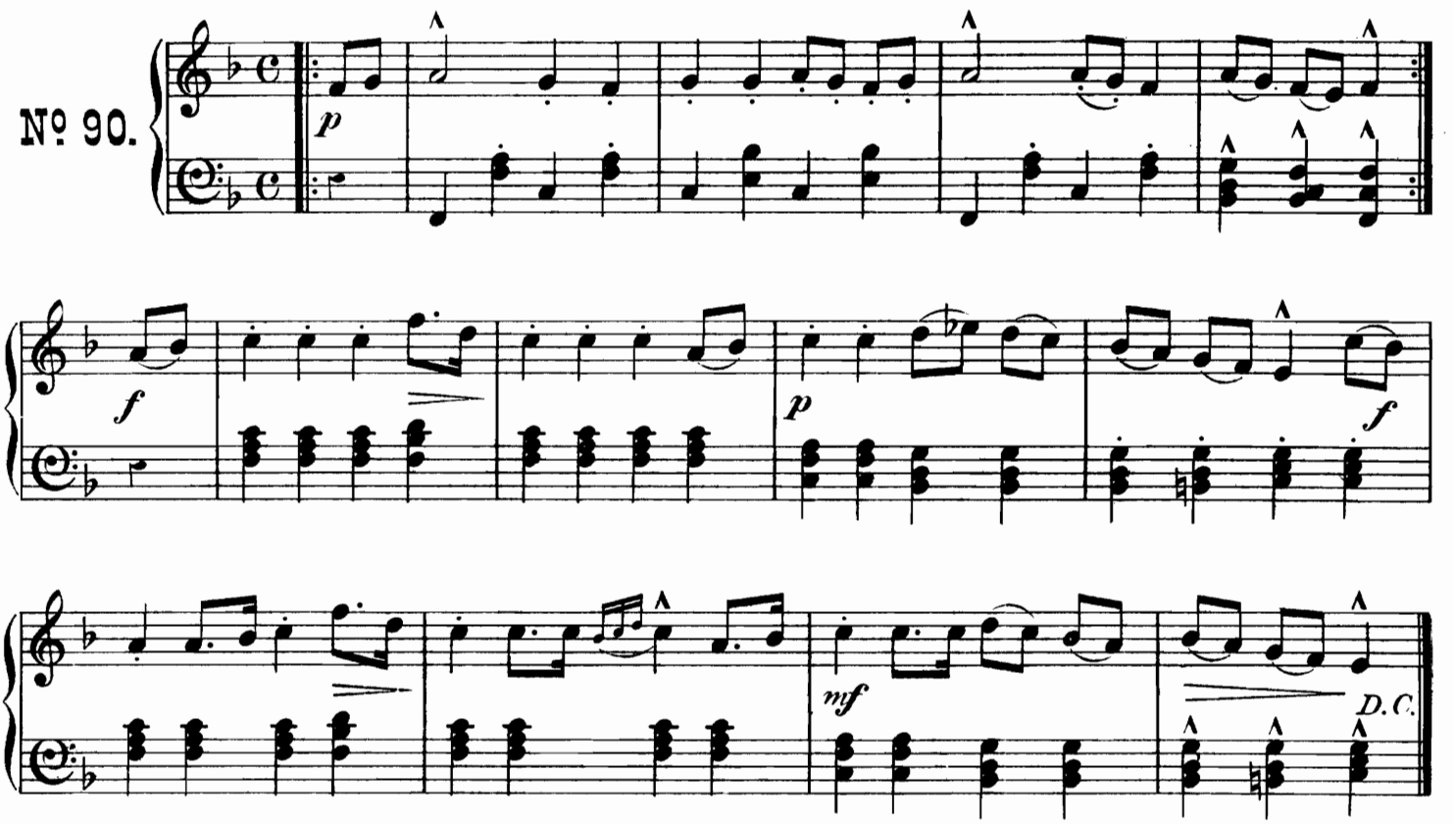

O Gin ye were dead Guidman.

Reel.

No. 91.

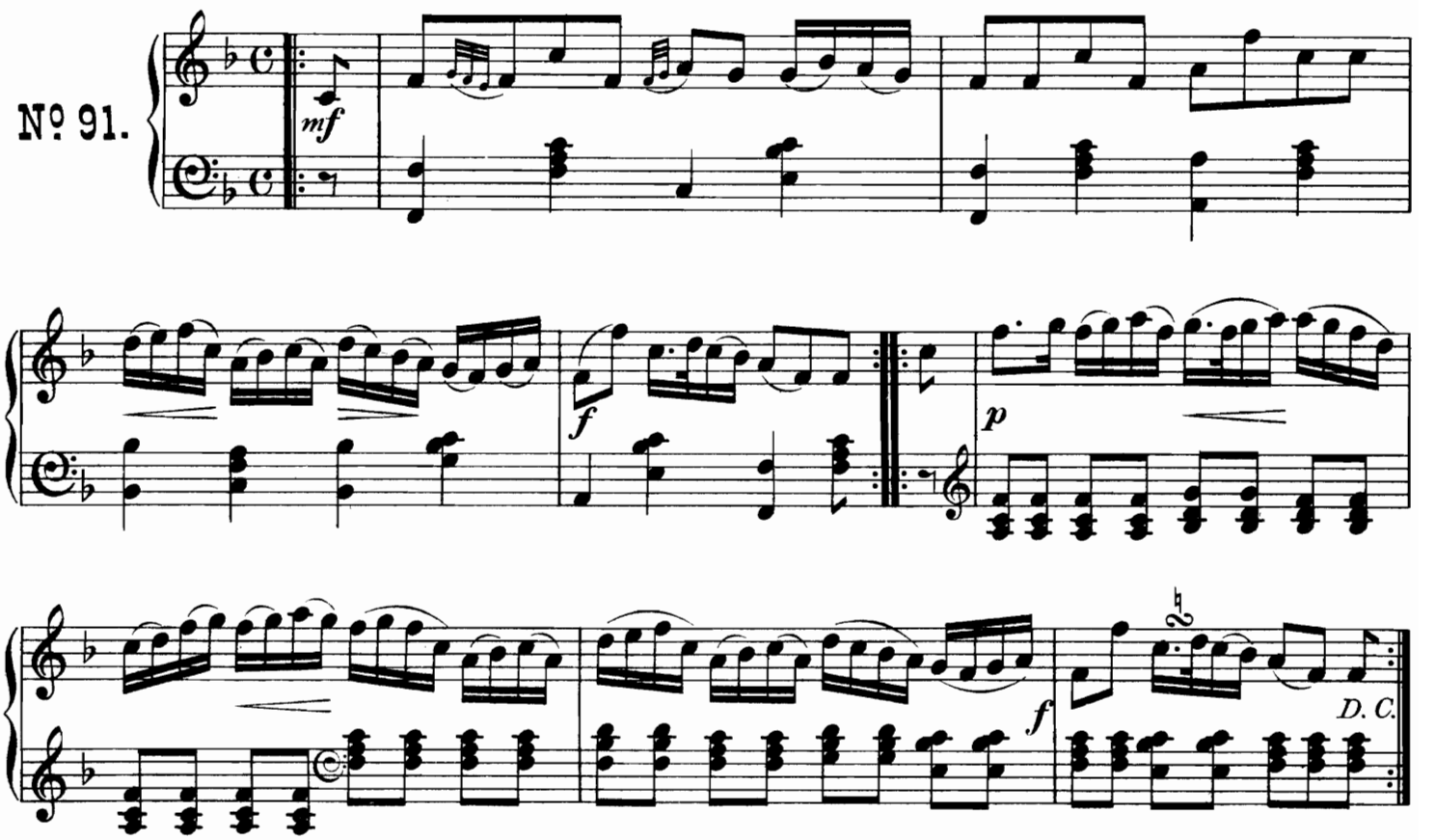

Sir Charles Douglas.

Strathspey.

No. 92.

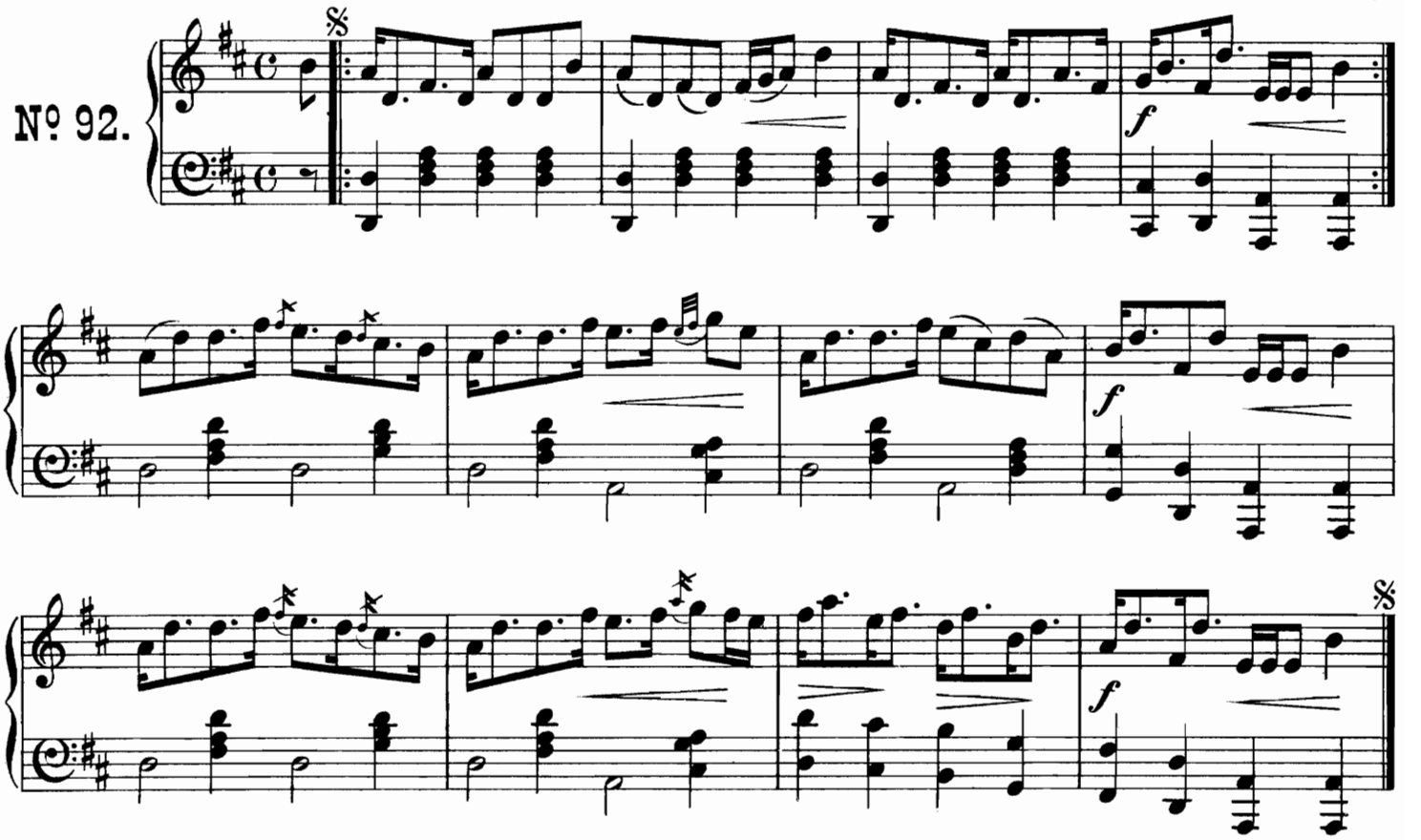

Mrs Mossman.

Reel.

No. 93.

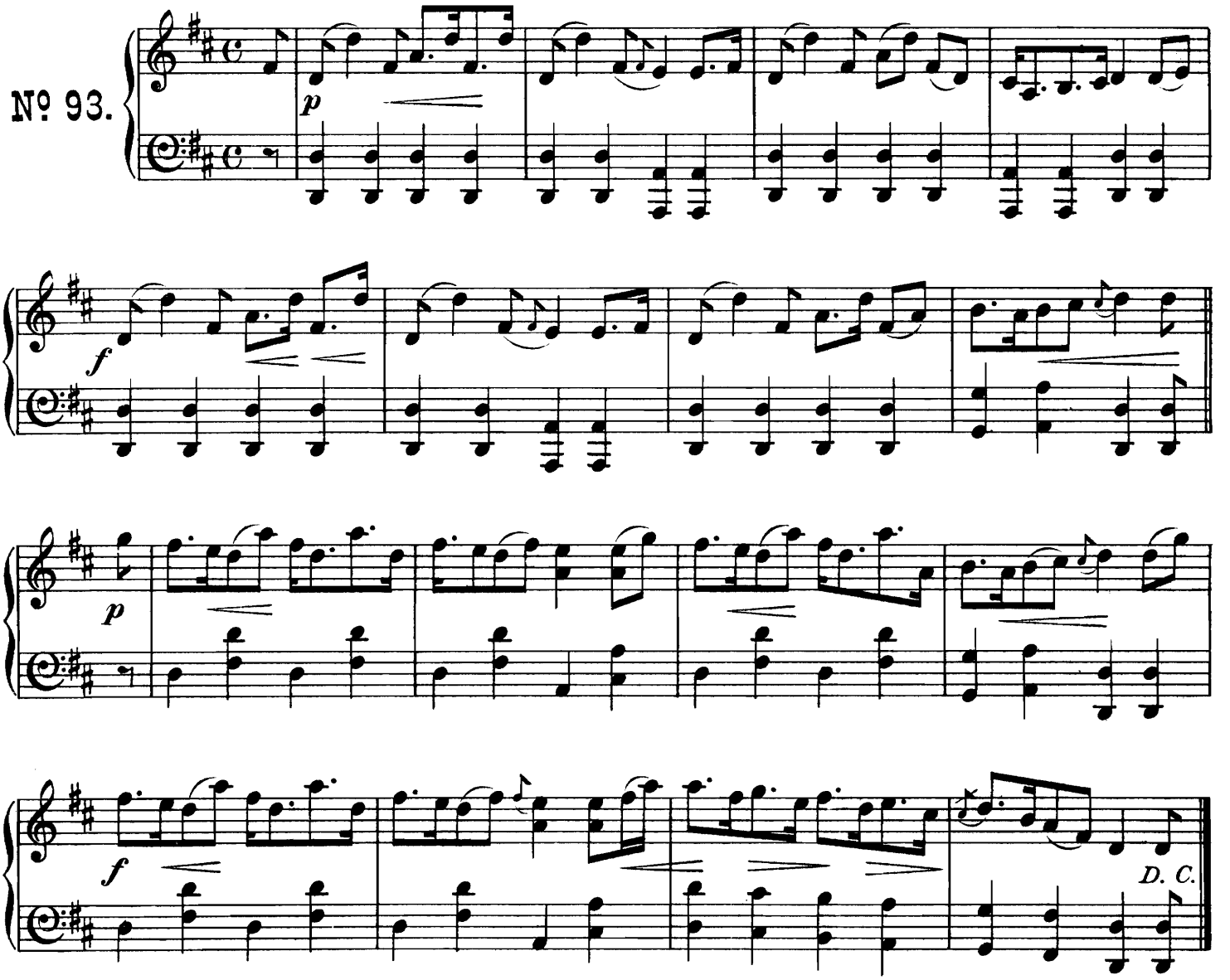

Long life to Step-Mothers.

Strathspey.

No. 94.

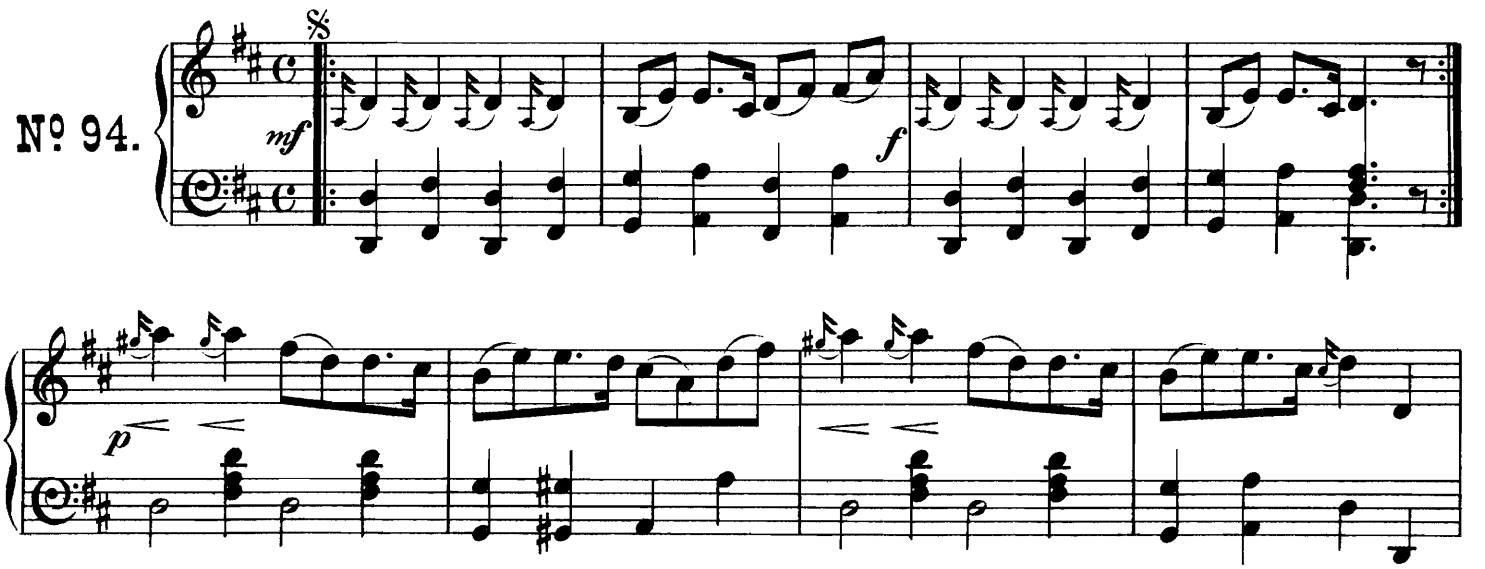

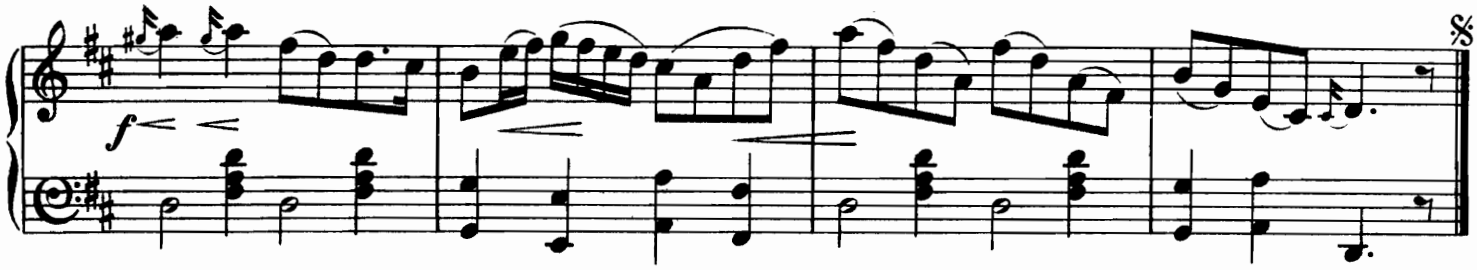

Good Morrow to your Night Cap.

Reel.

No. 95.

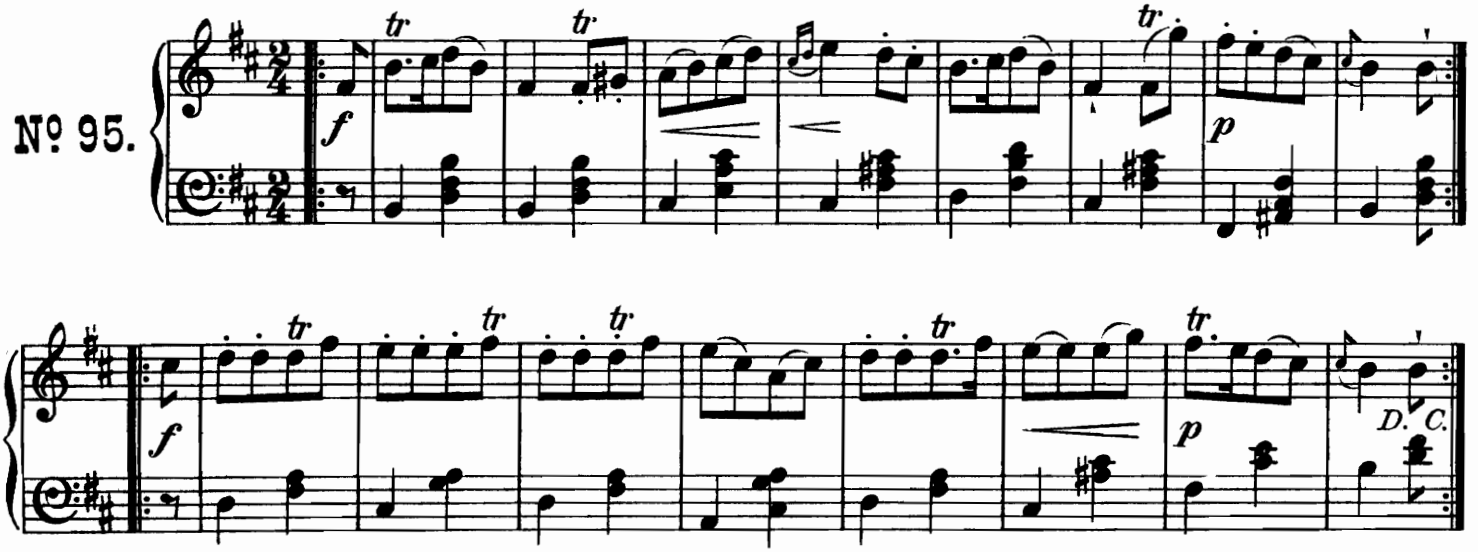

Mrs Mc Leod of Rasay.

Strathspey.

No. 96.

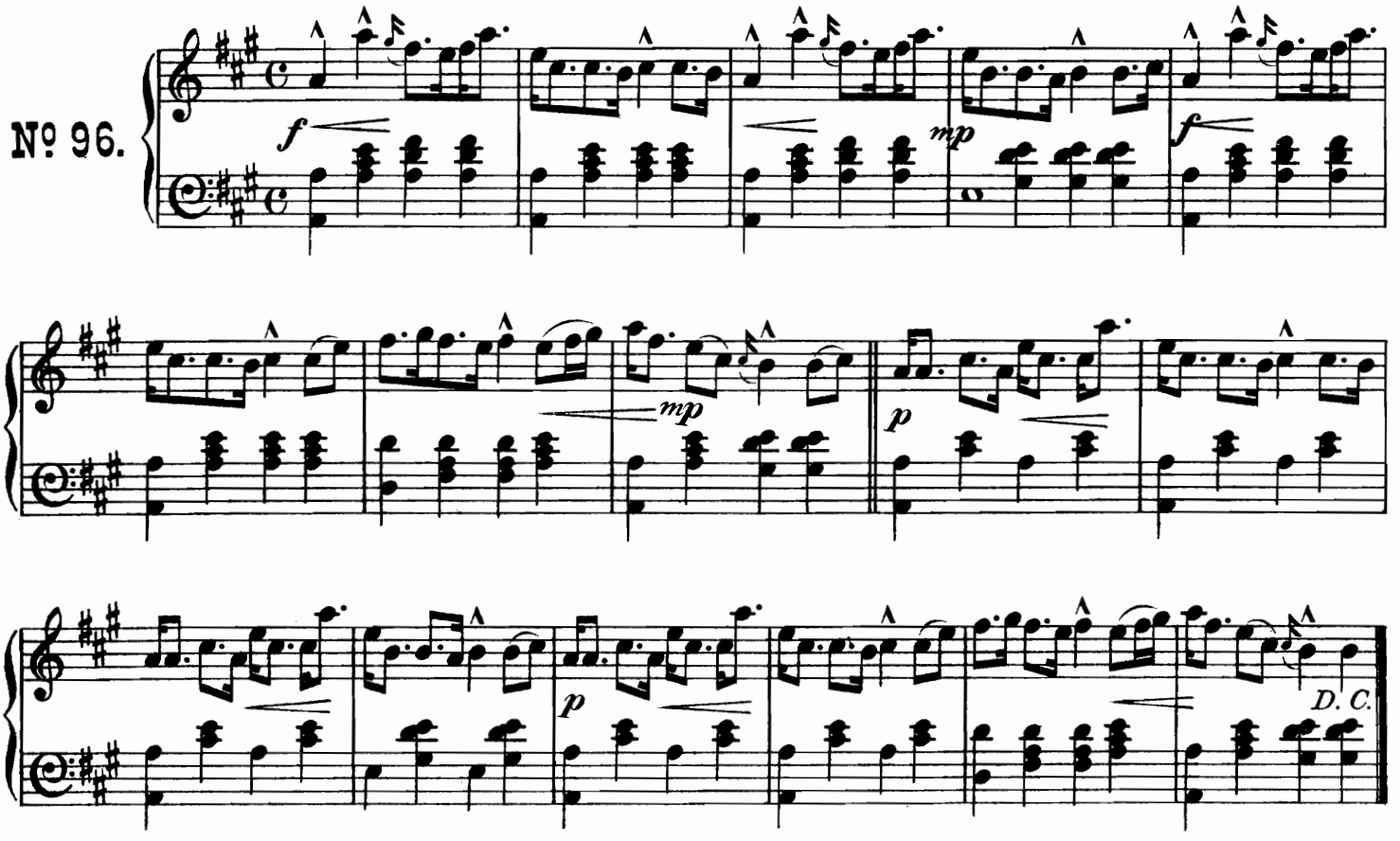

The Keel Row.

Reel.

No. 97.

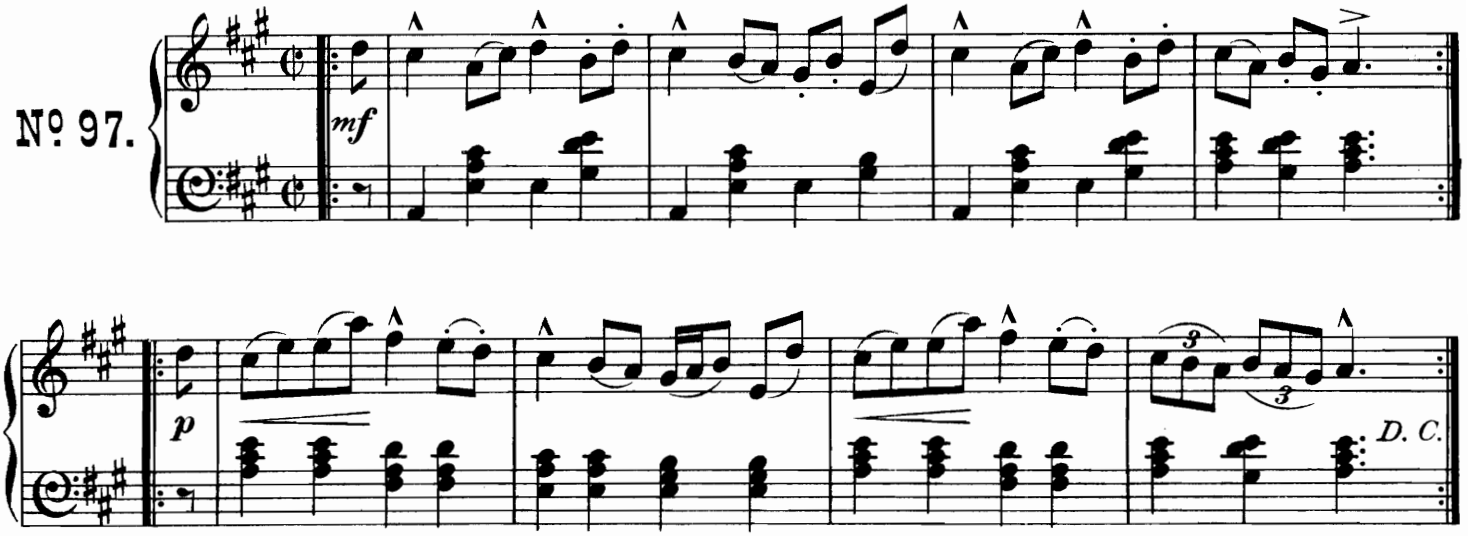

The Lea Rigg.

Strathspey.

No. 98.

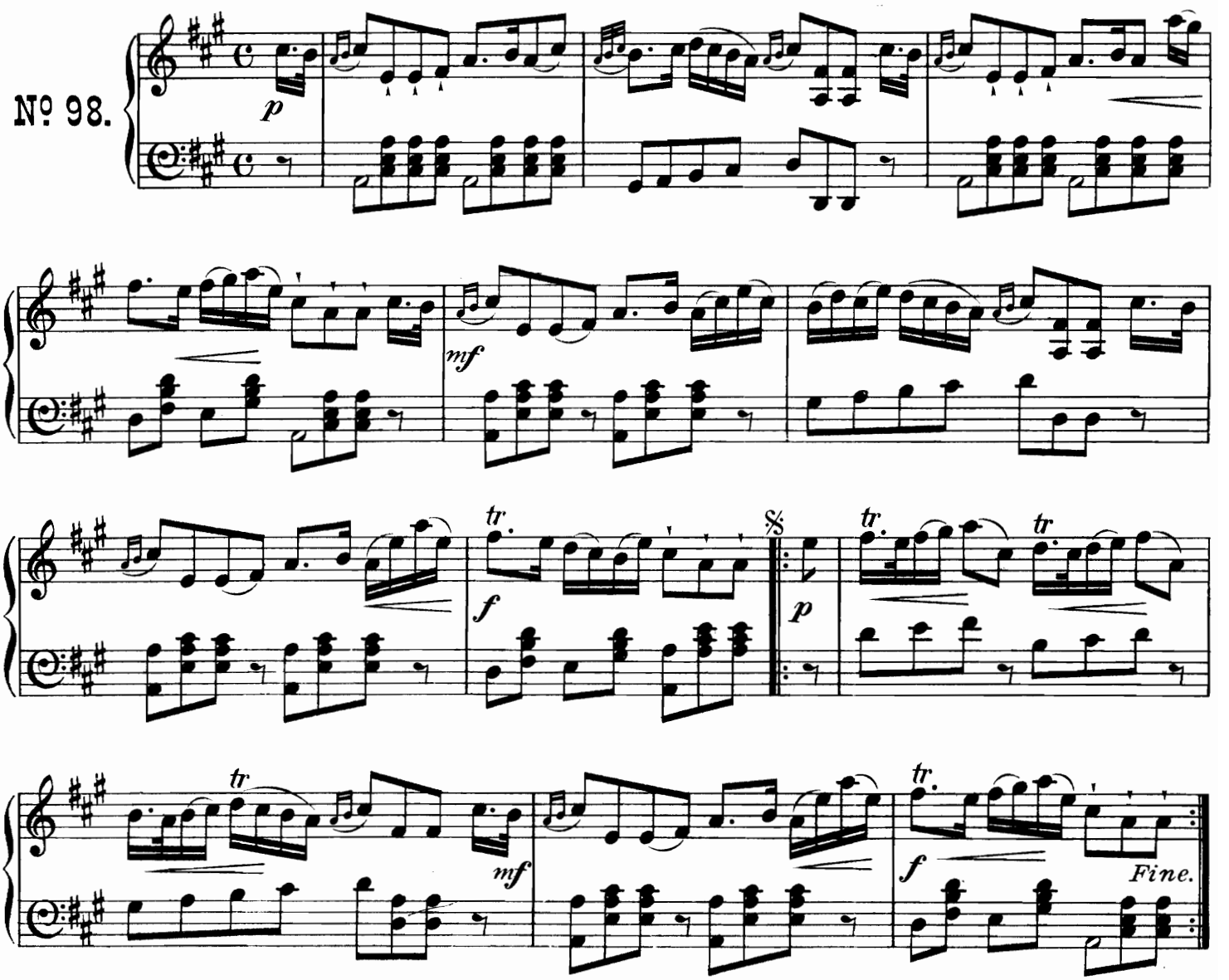

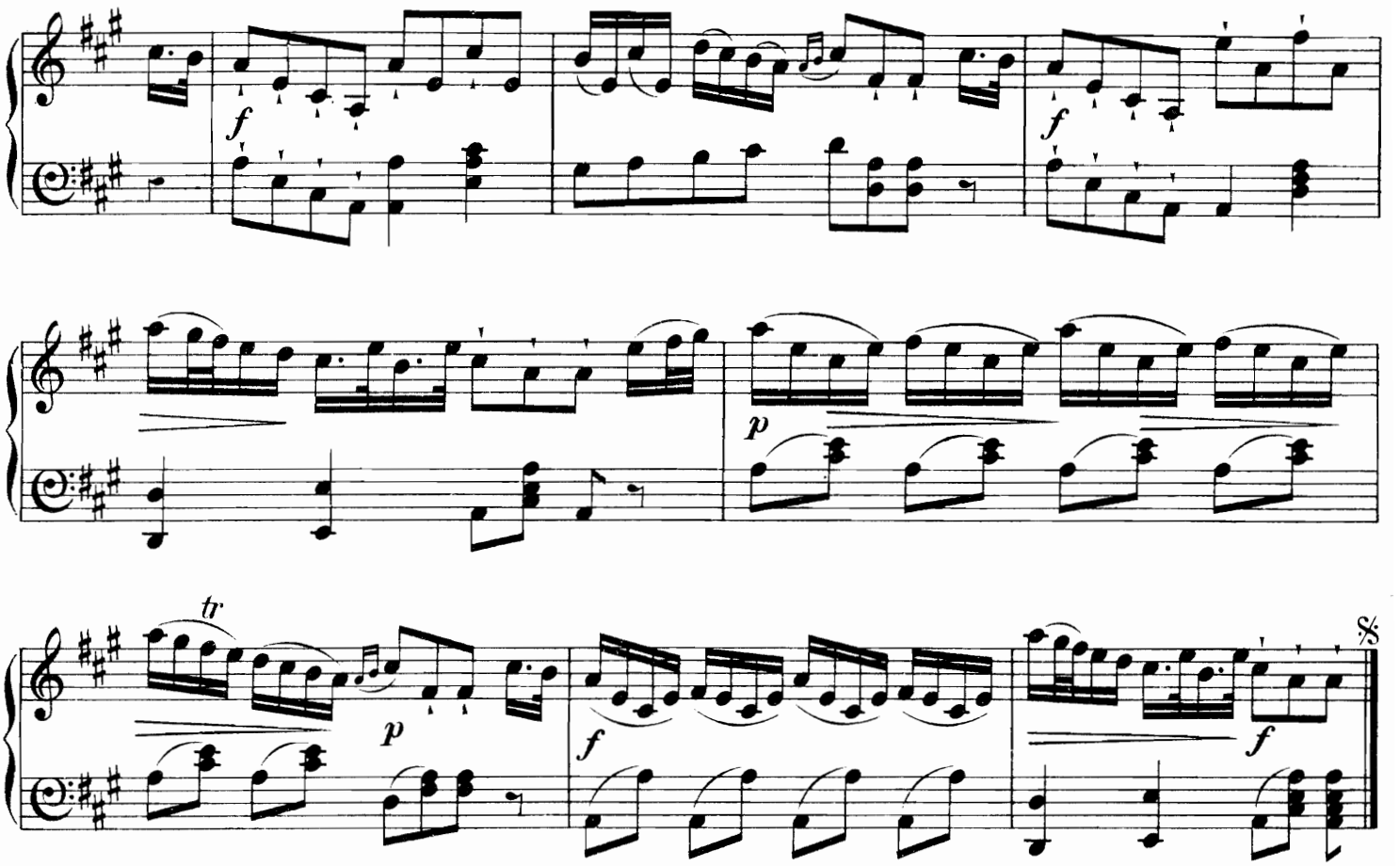

Neil Gow's "Compliments."

Reel.

No. 99.

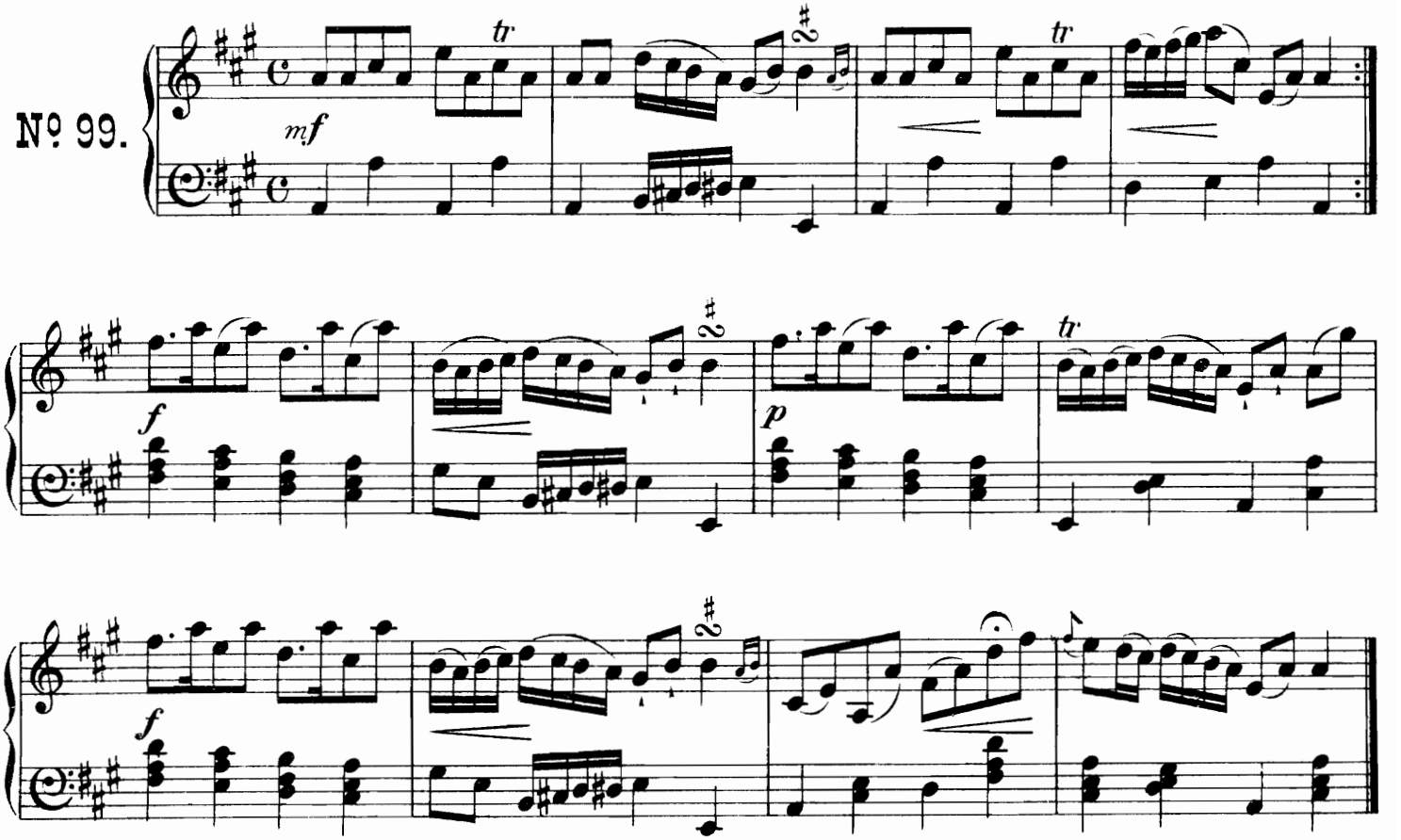

Marry Katie.

Strathspey.

No. 100.

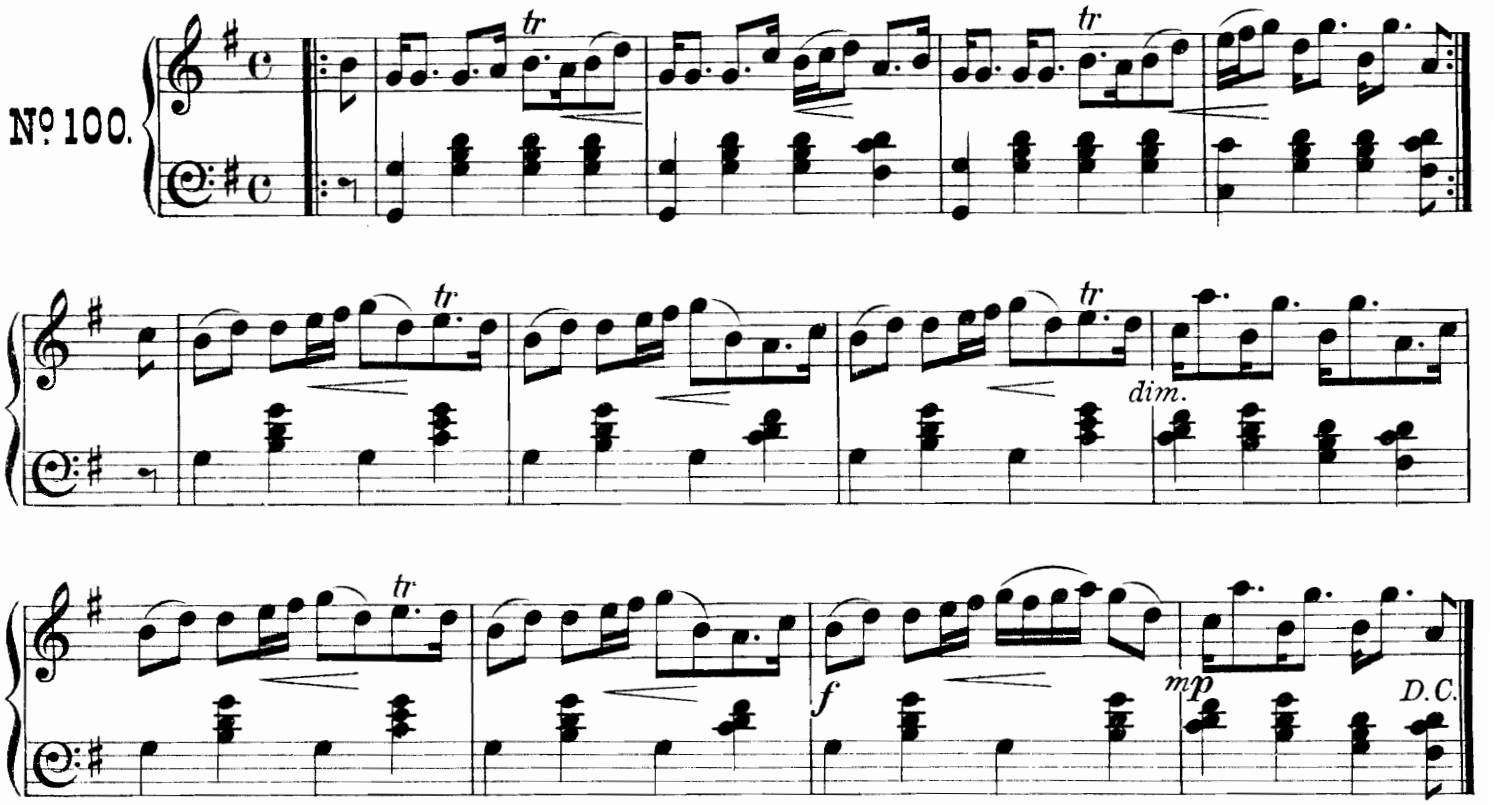

John Highlandman.

Reel
or
Quick Step.

No. 101.

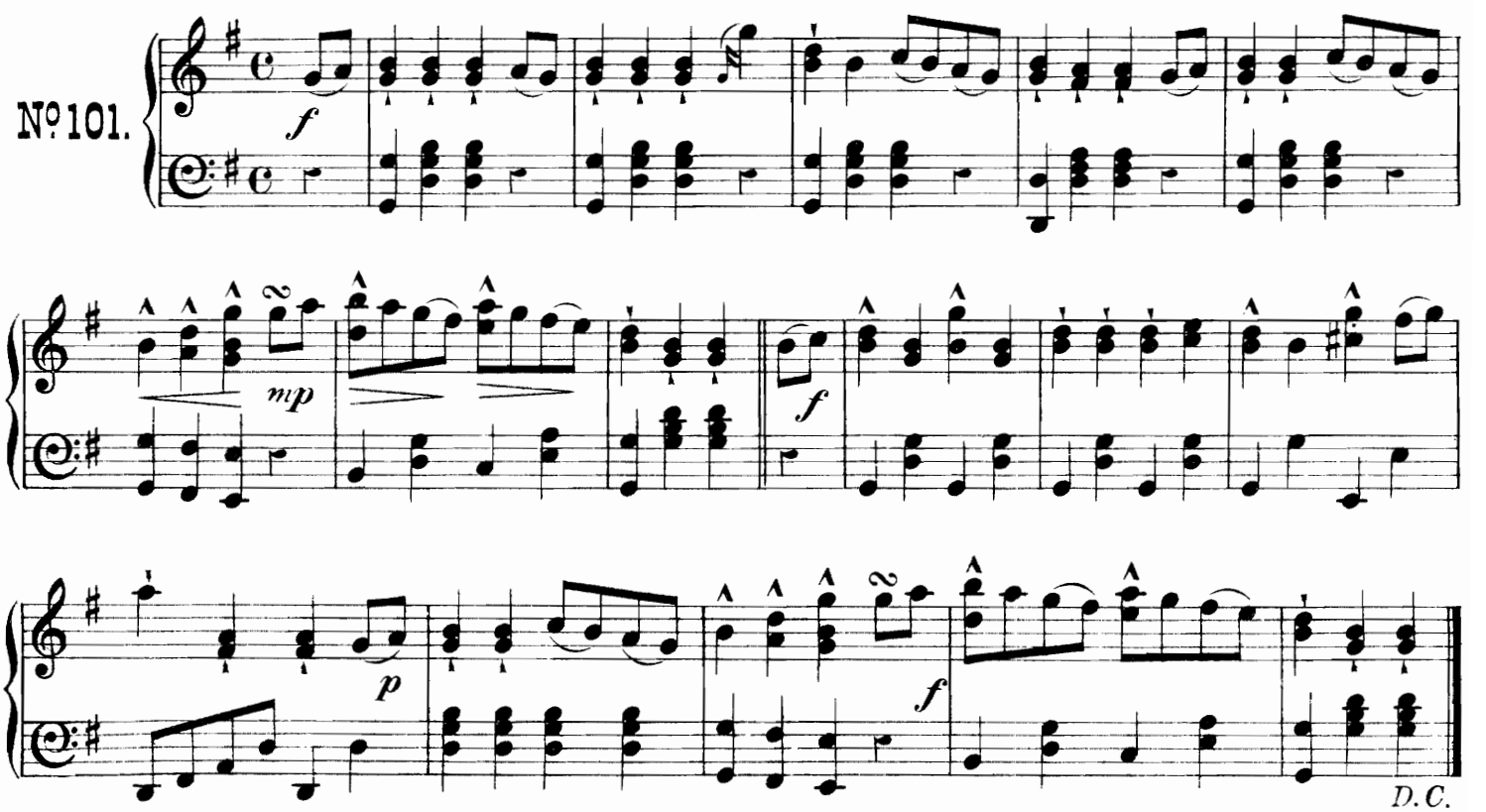

Neil Gow.

Strathspey.

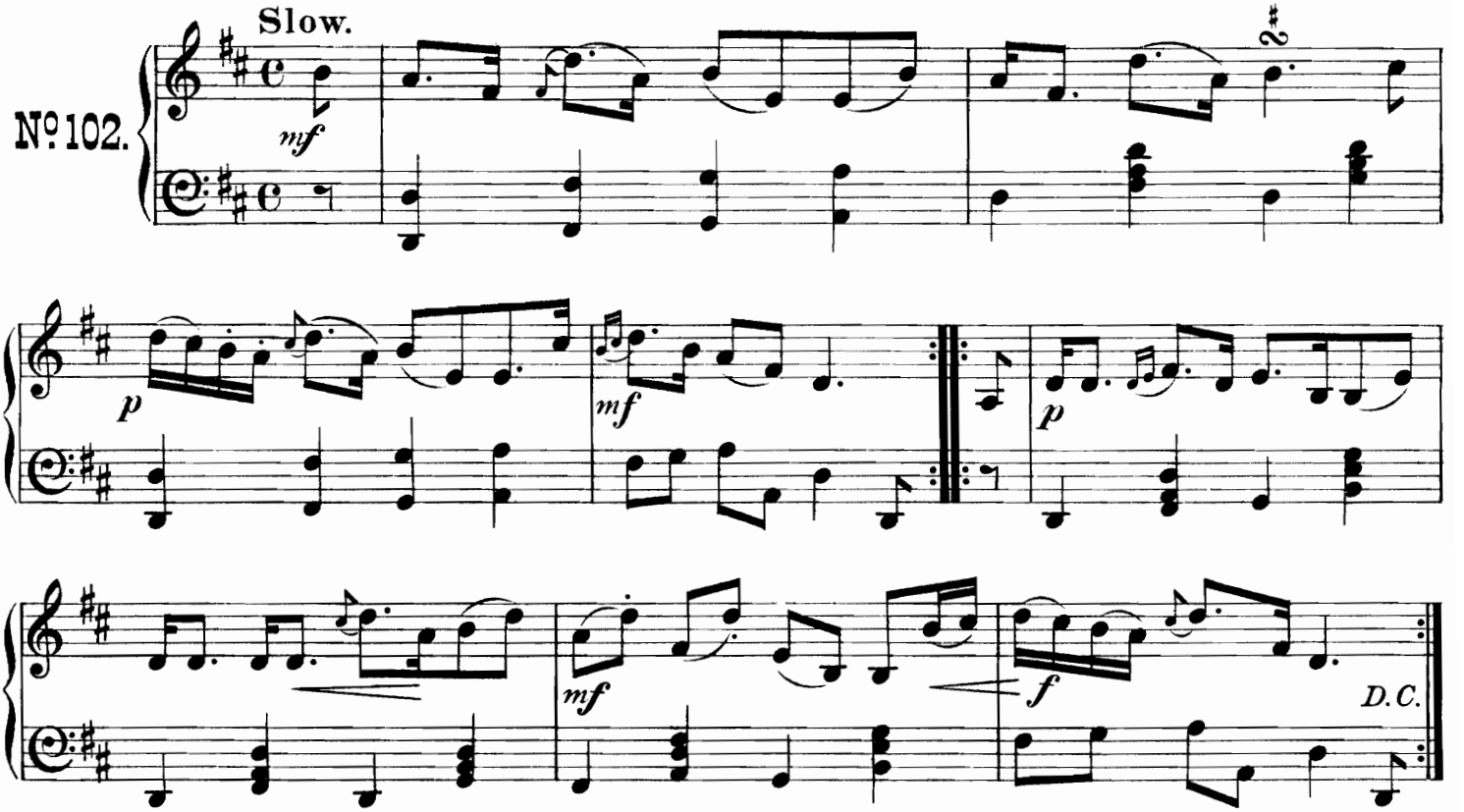

Jenny Cameron.

Reel.

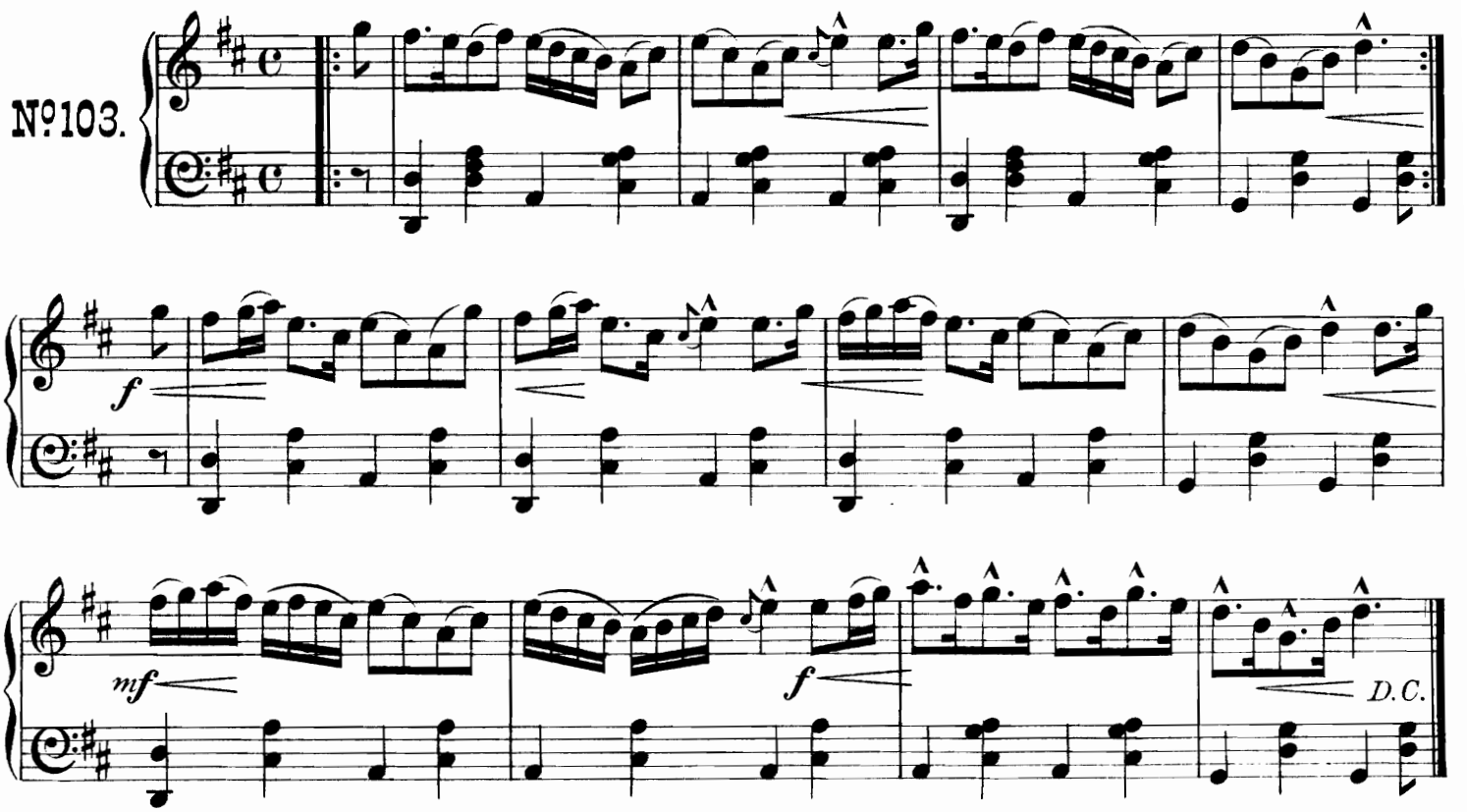

The Countess of Dalkeith's Strathspey, or Step Tune.

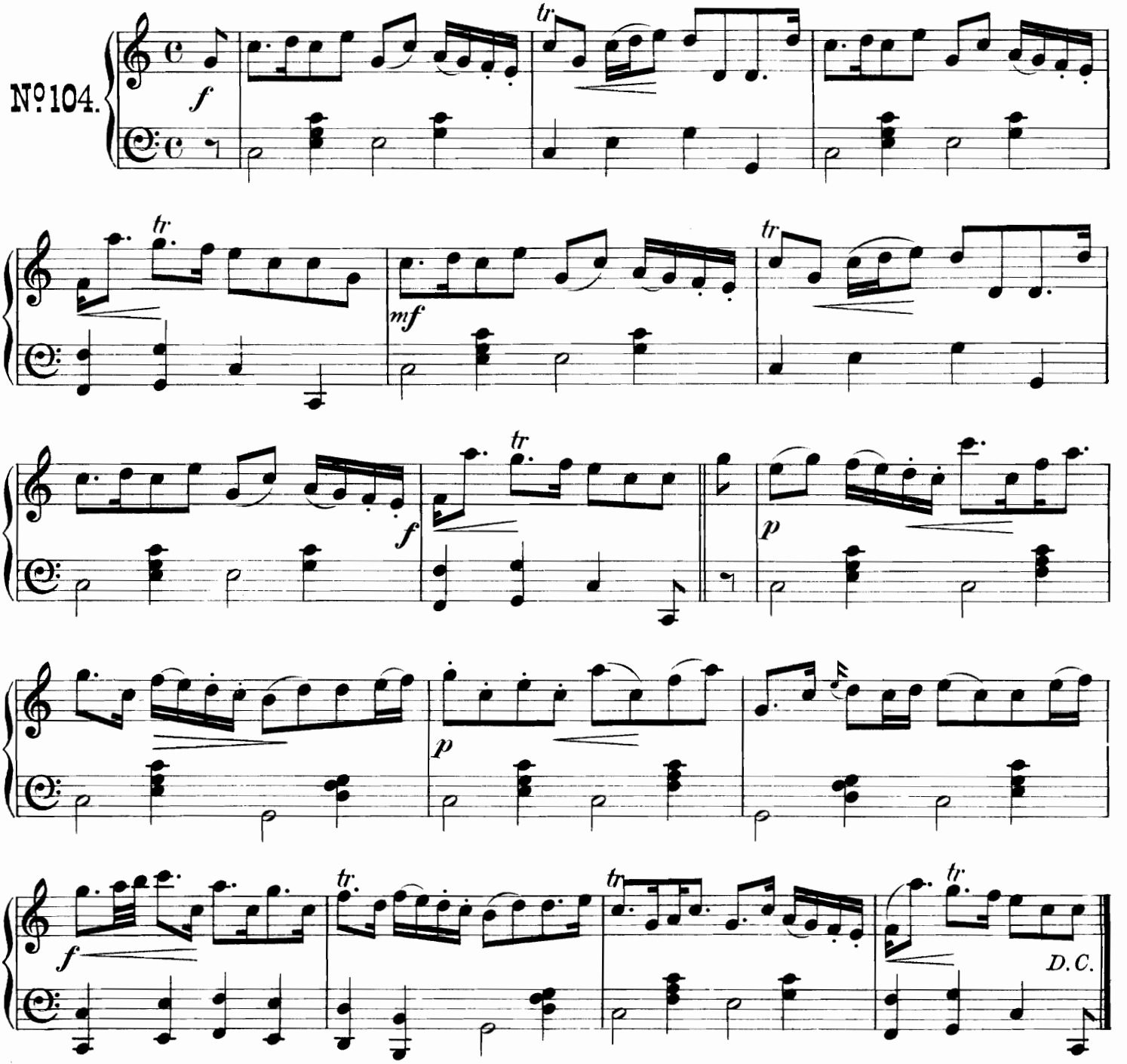

Sir John Maxwell.

Strathspey.

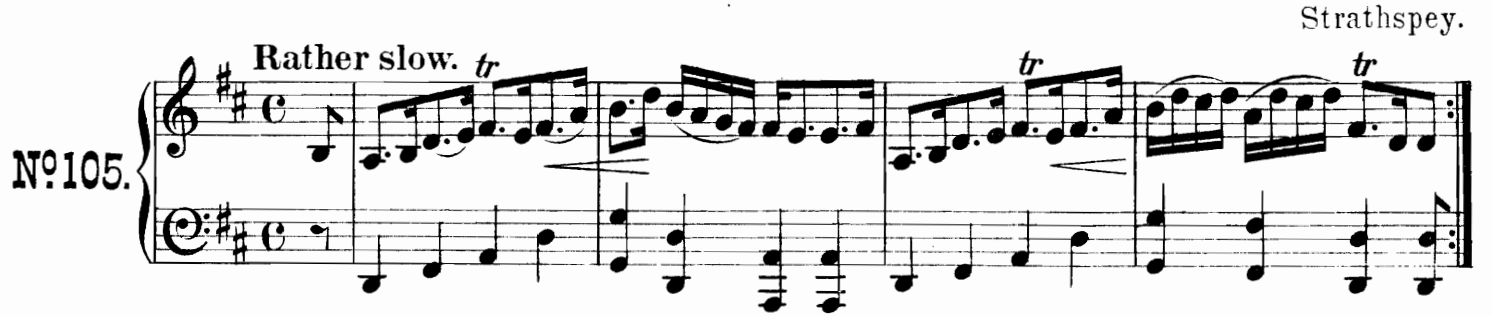

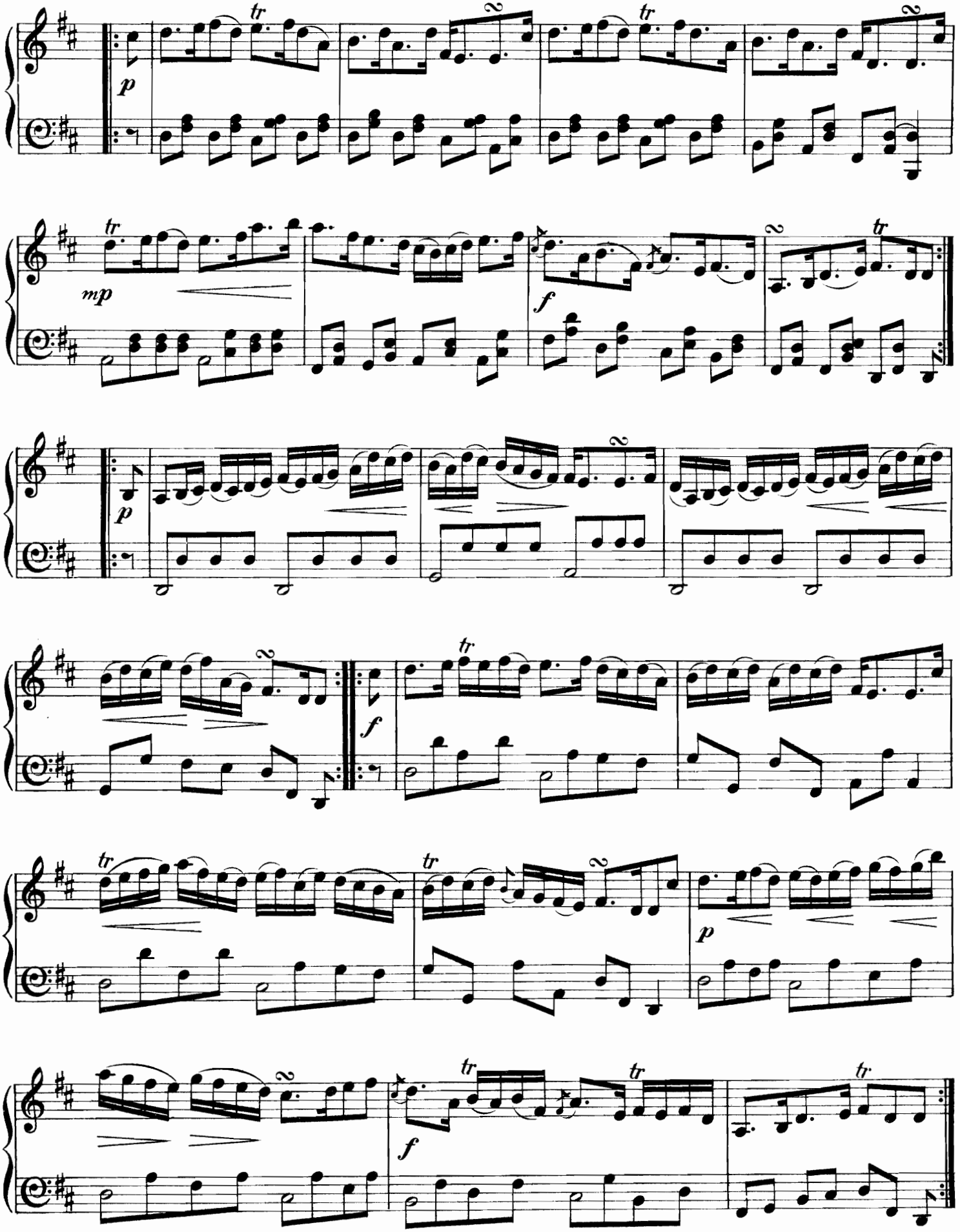
tr
p
mp
f

Lord Airlie.

Reel.

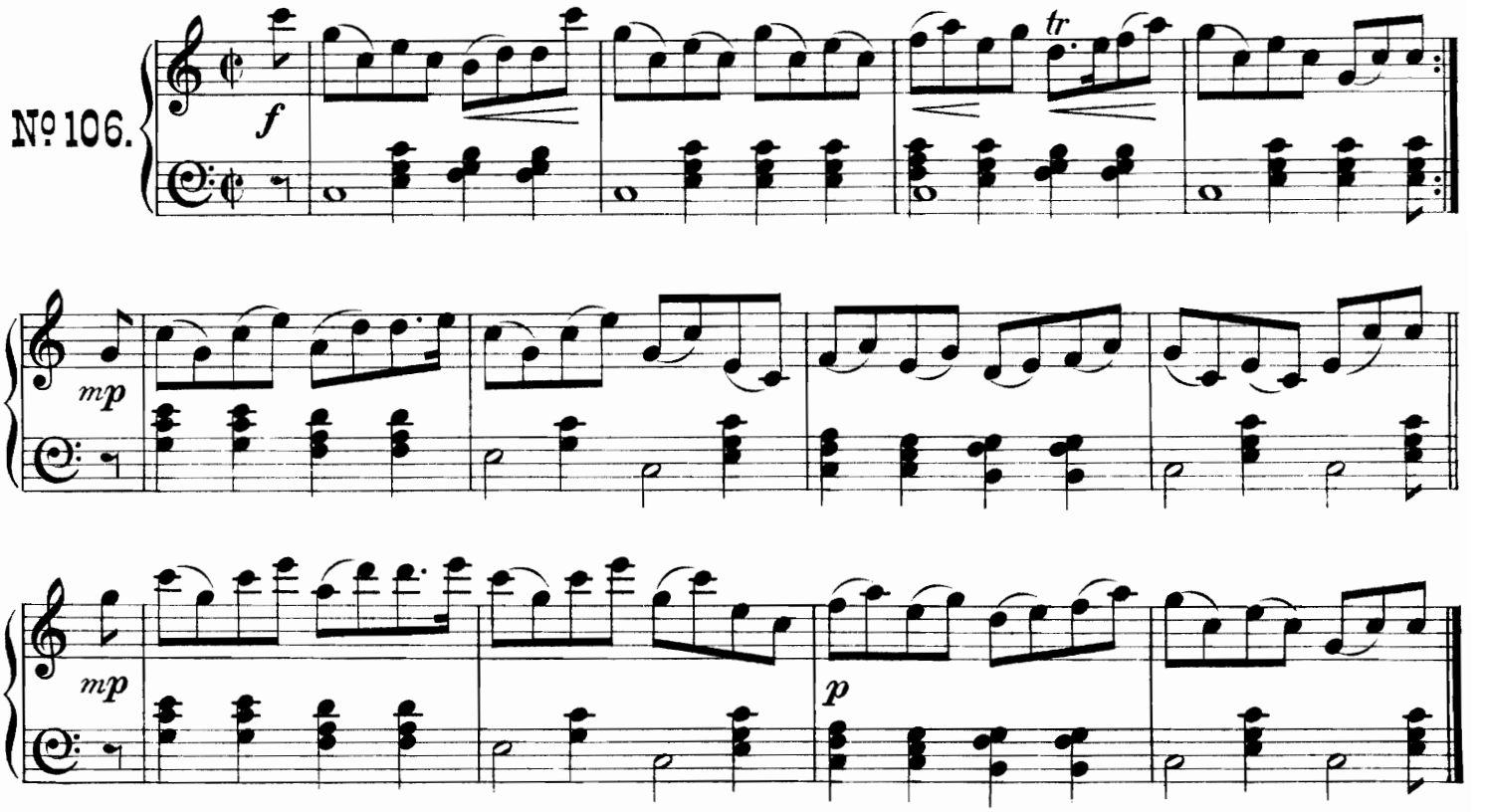

Miss Hay of Yester's Reel.

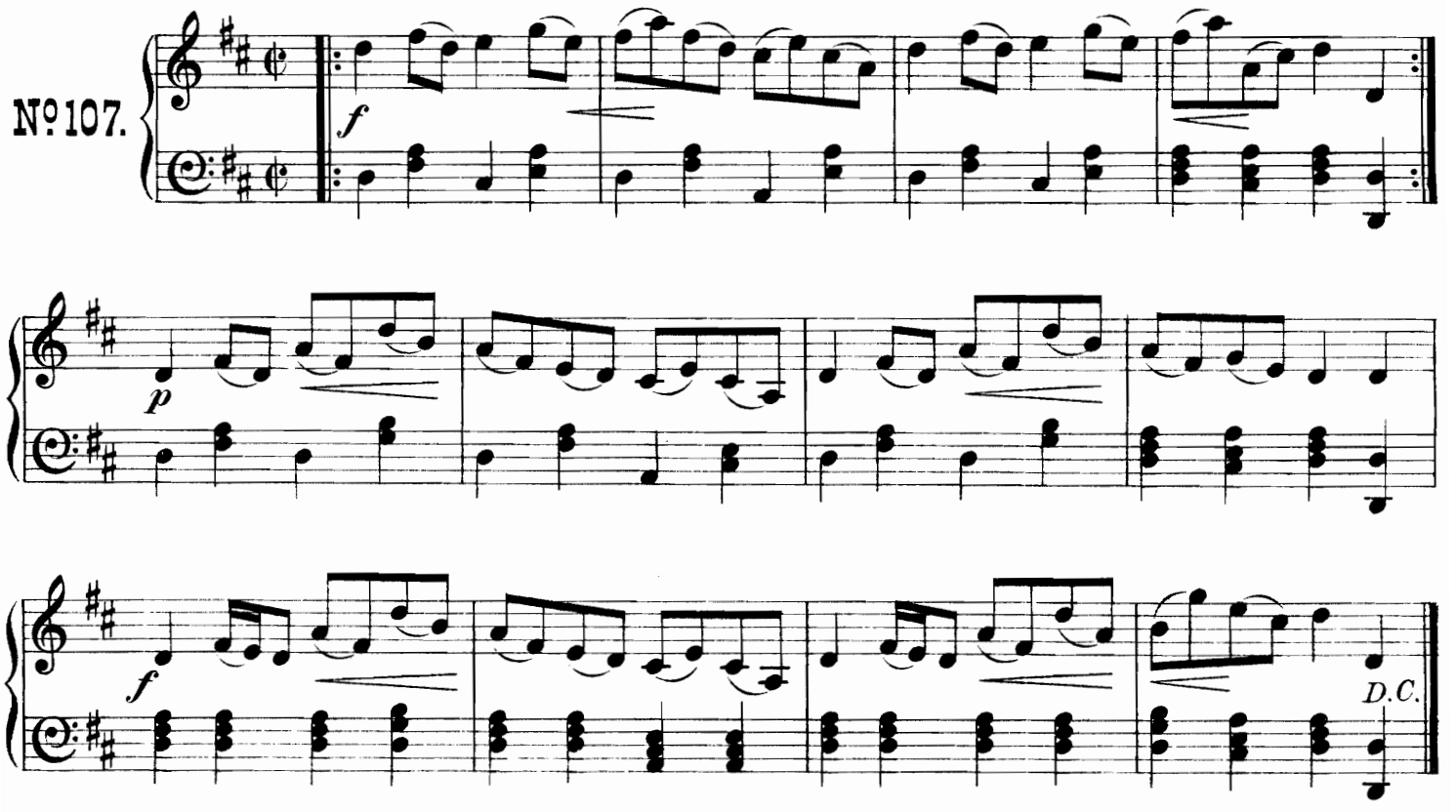

Locheil's awa to France.

Strathspey.

Slow.

№ 108.

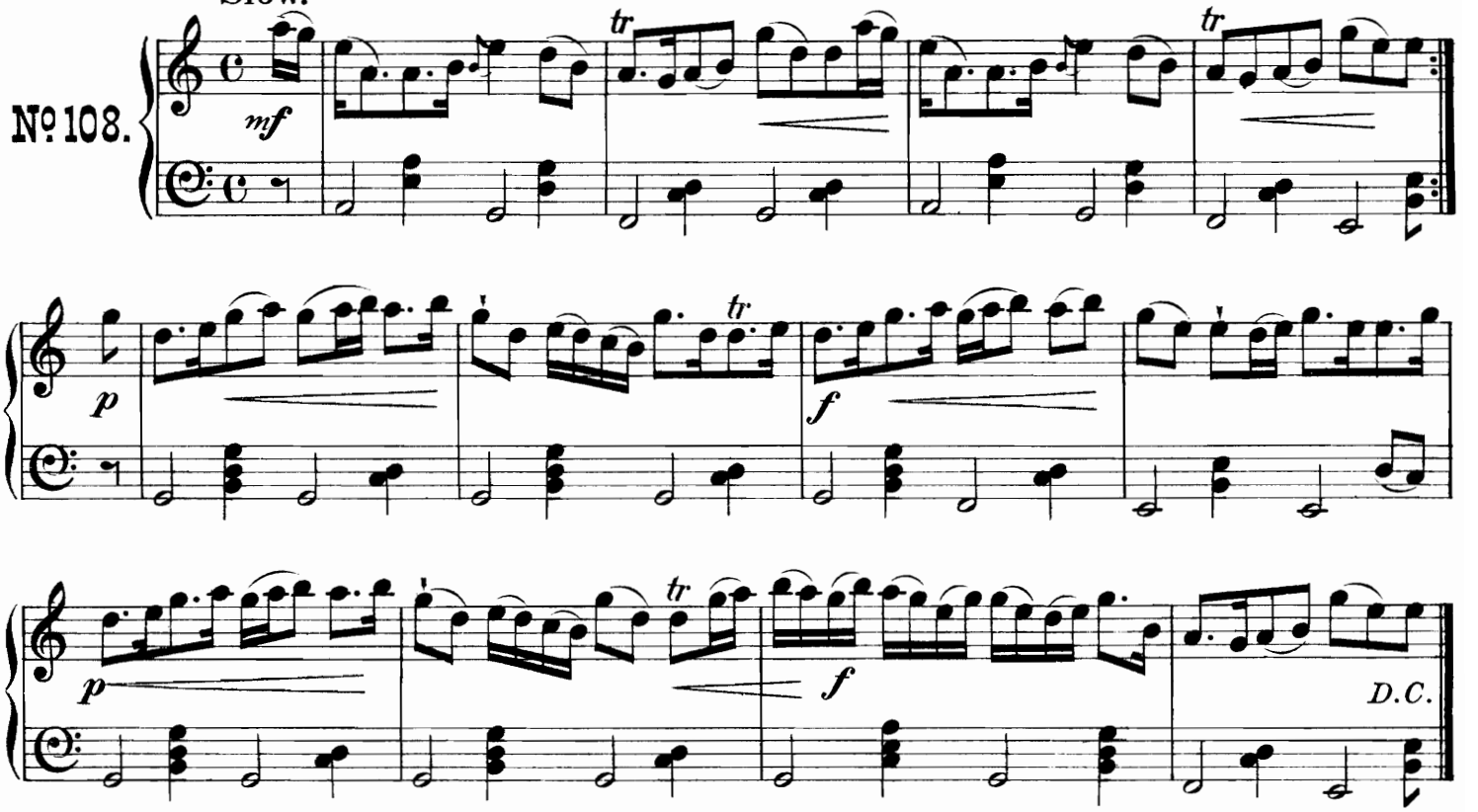

Dunfermline Races.

Recl.

№ 109.

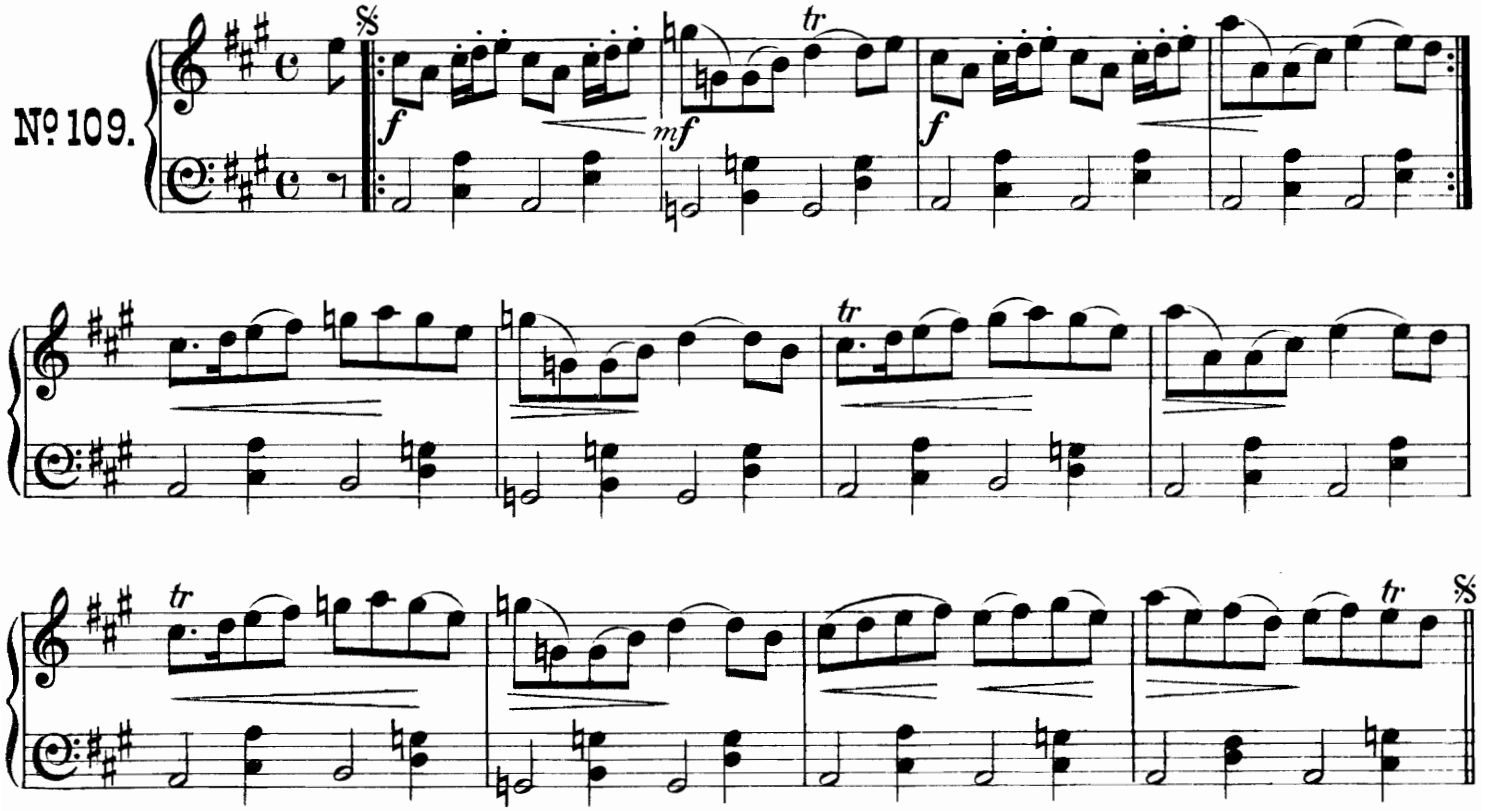

Major Robertson's Strathspey, or Step Tune.

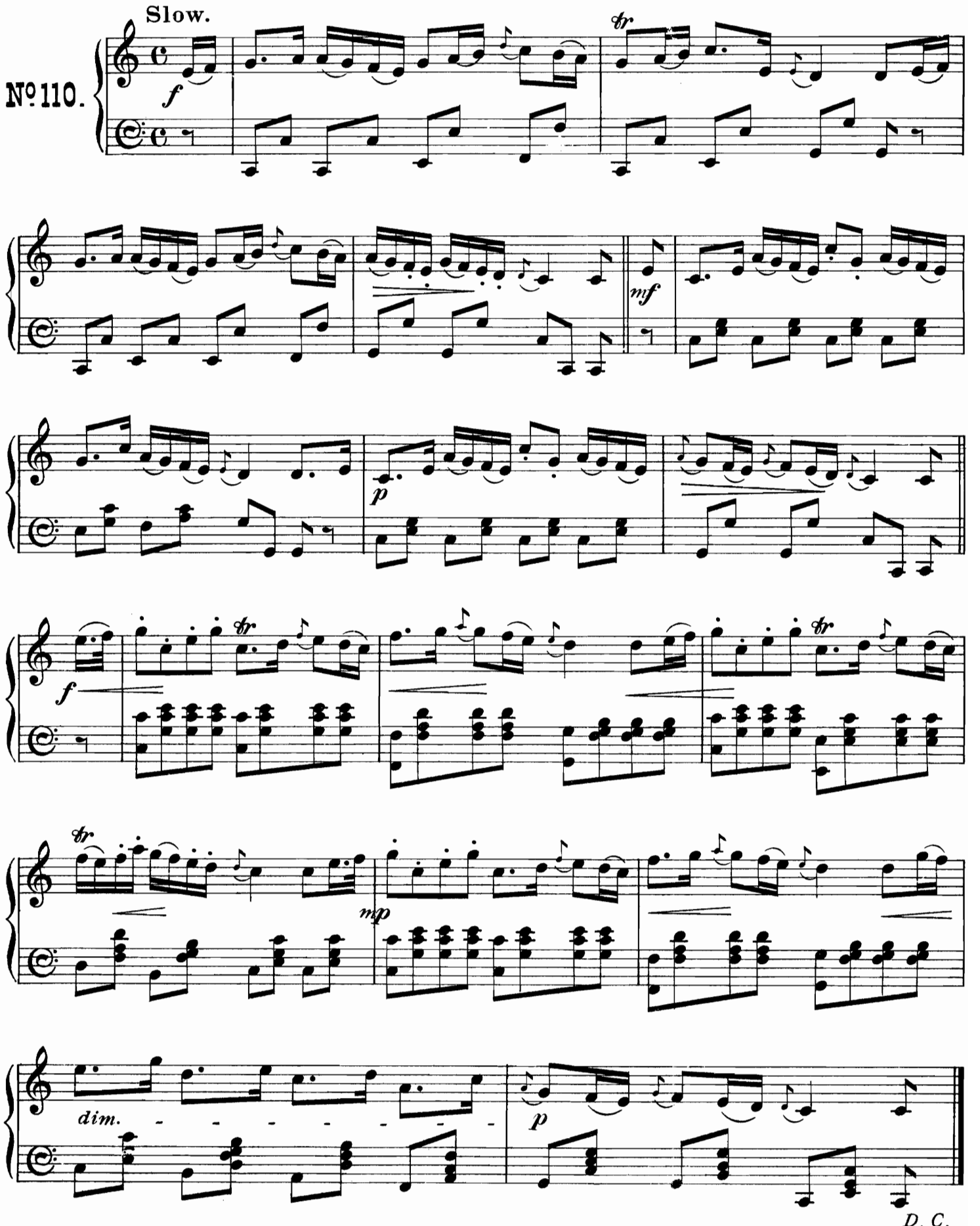

Jenny dang the Weaver.

Reel.

No. 111.

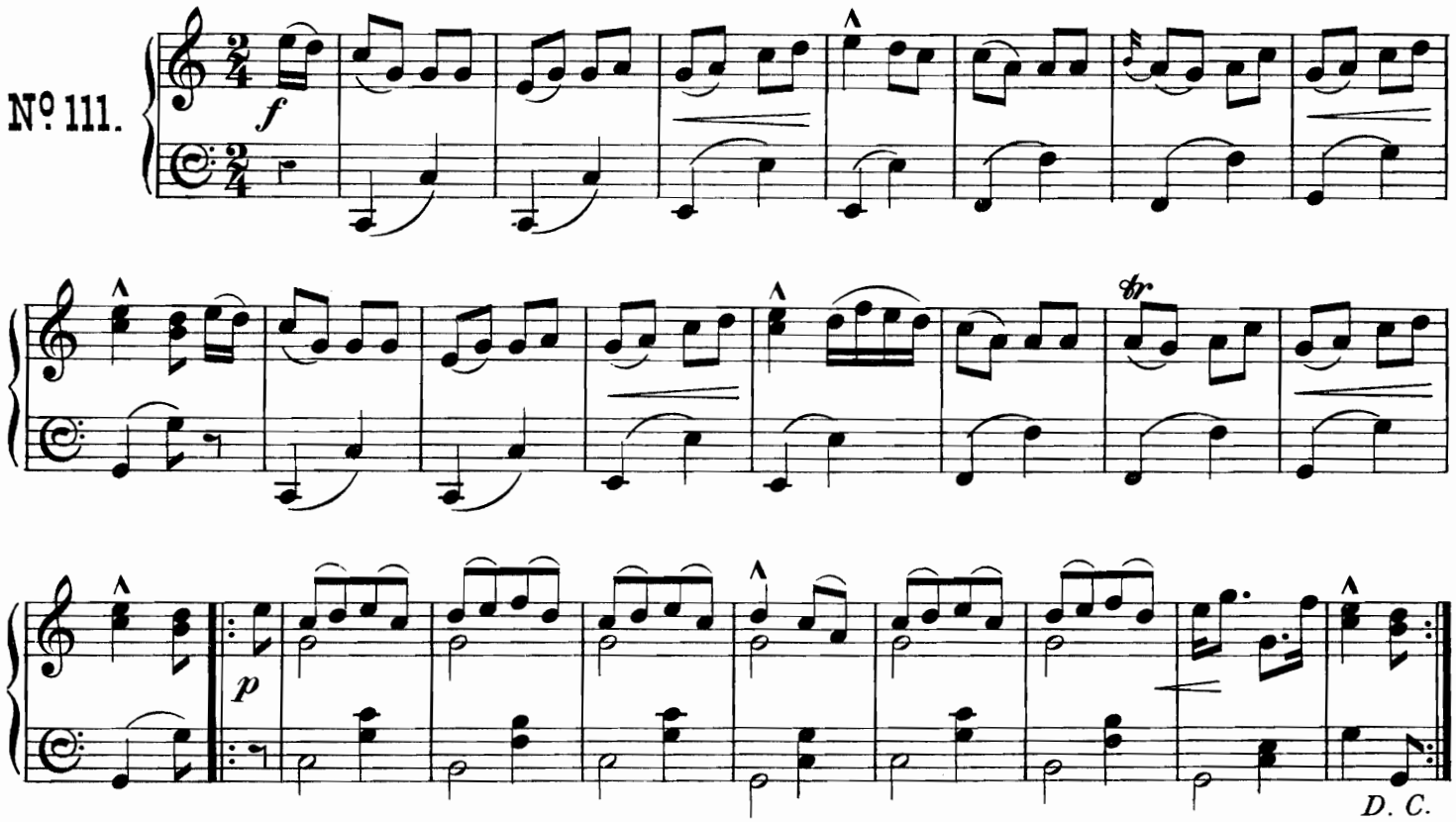

Lady Montgomrie's Reel.

No. 112.

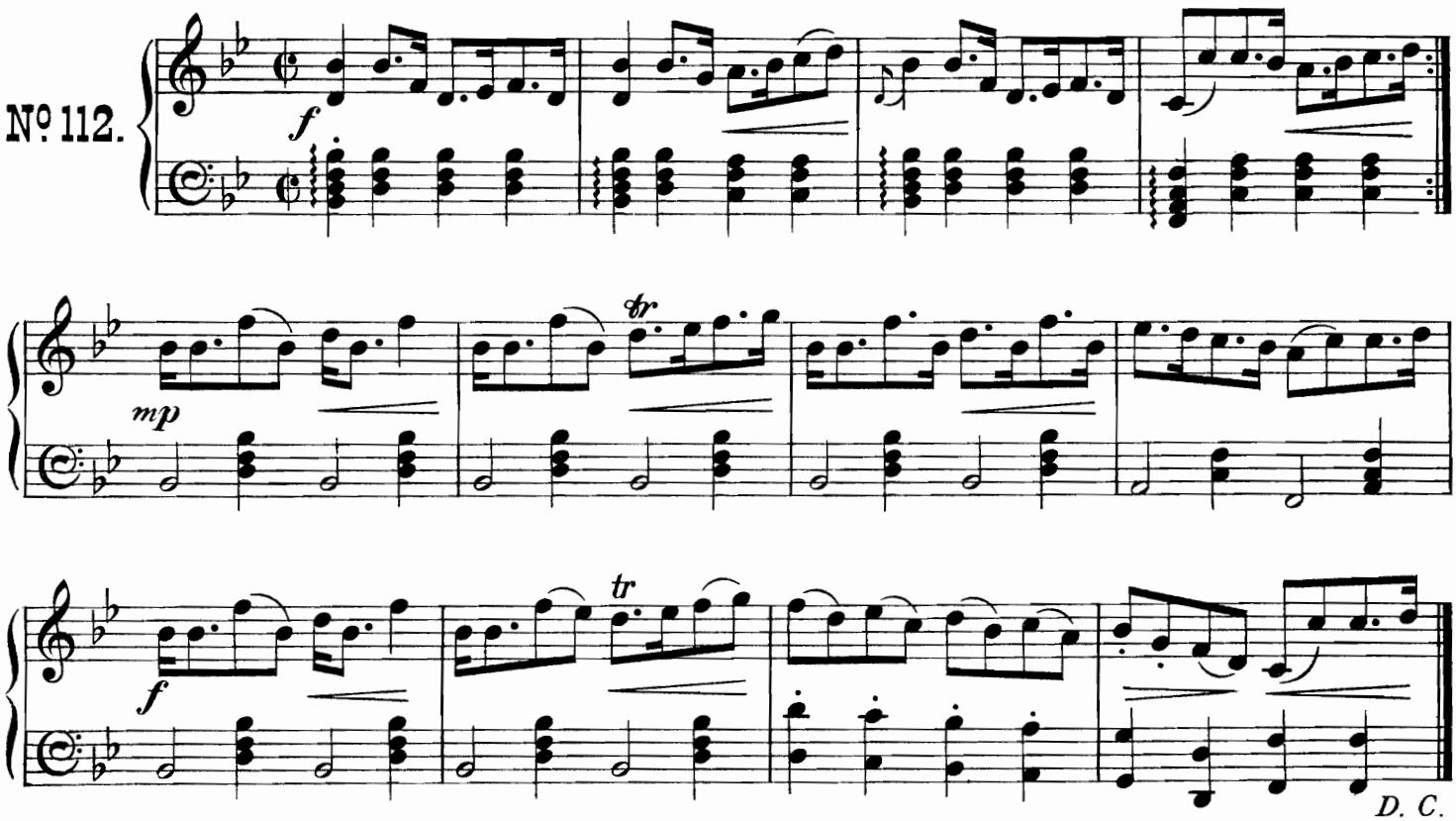

Lady Mary Primrose.

Strathspey.

Nº 113.

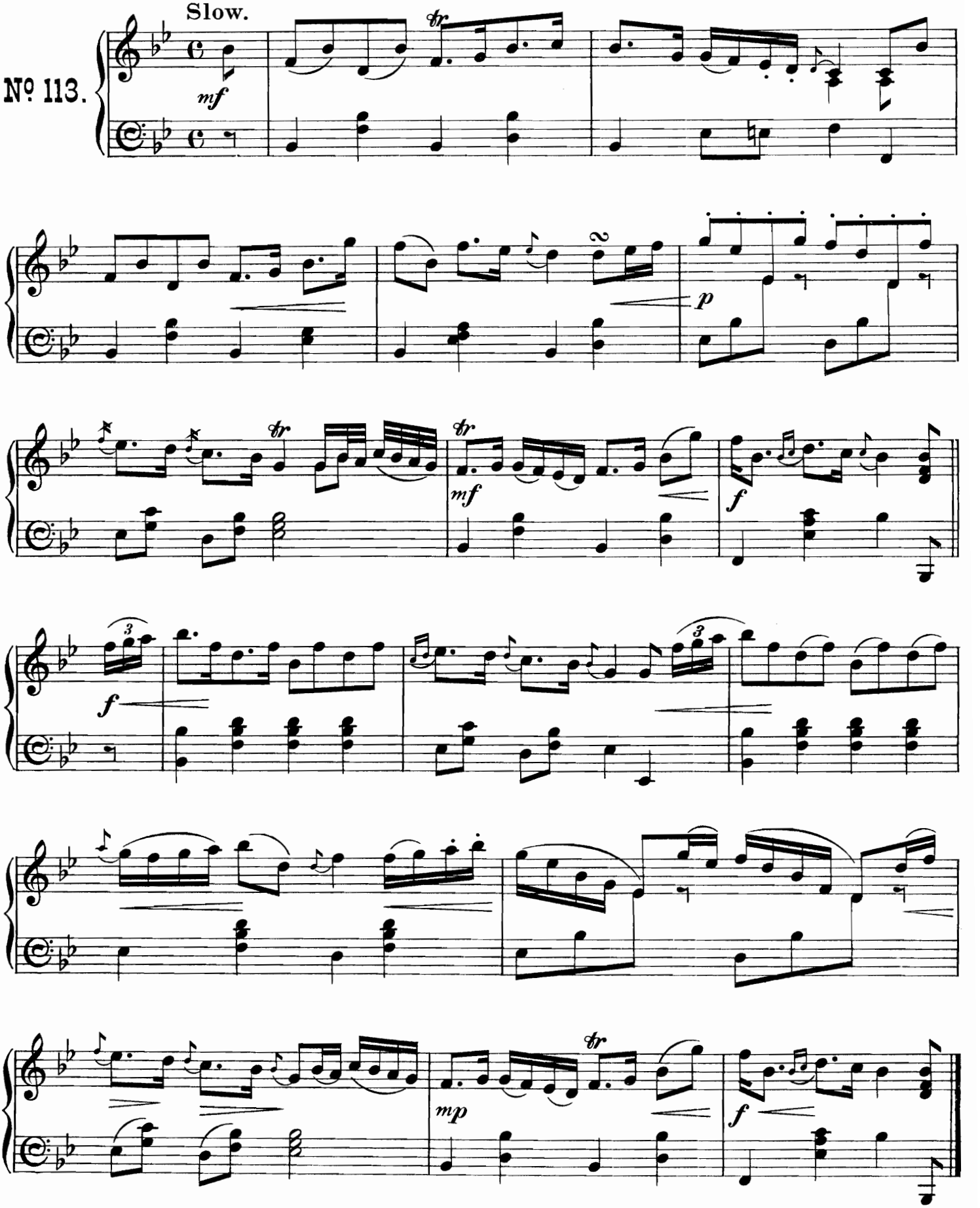

Lady Caroline Montague's Strathspey.

No. 114.

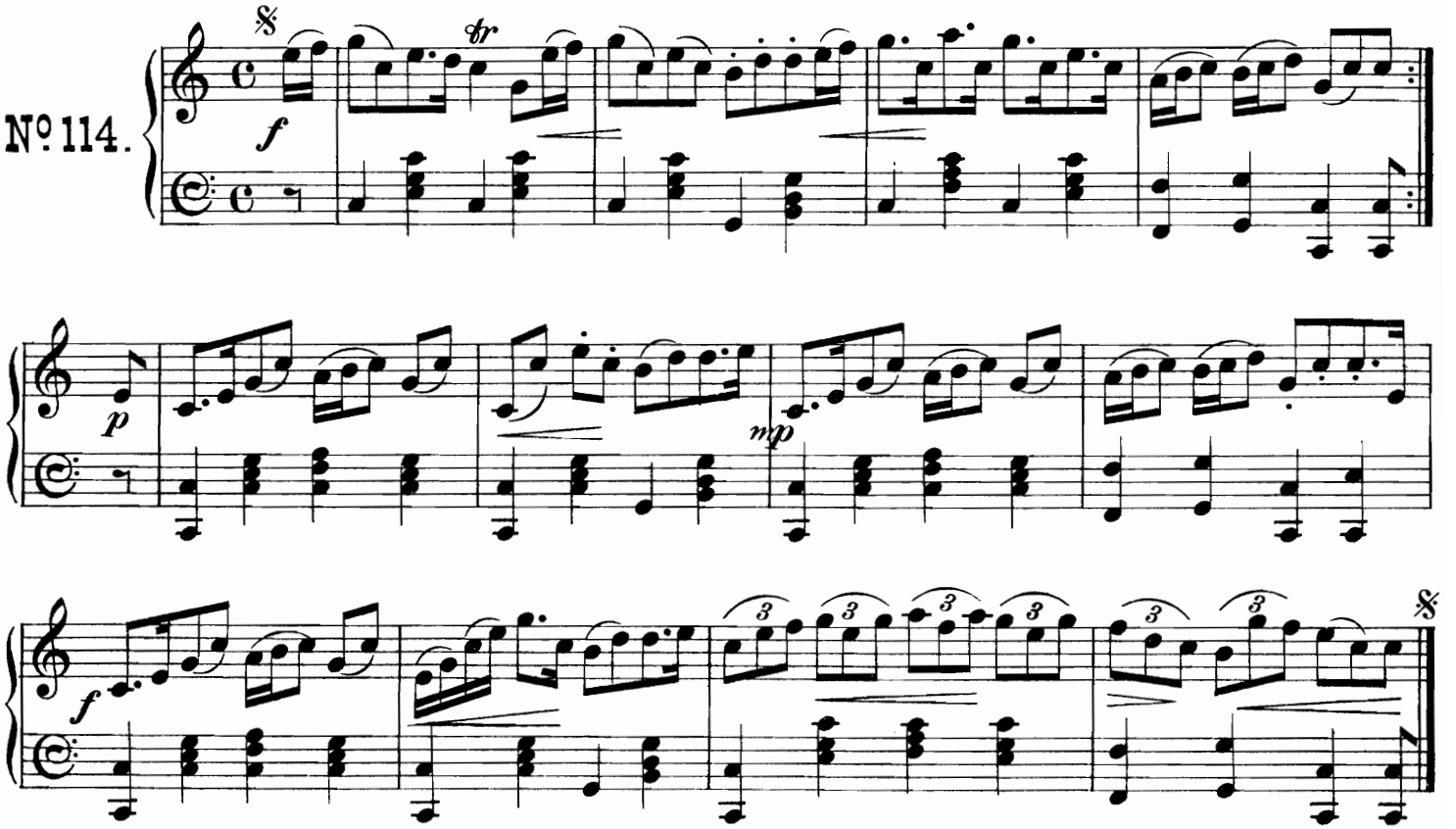

The Argyle Bowling Green.

Reel.

No. 115.

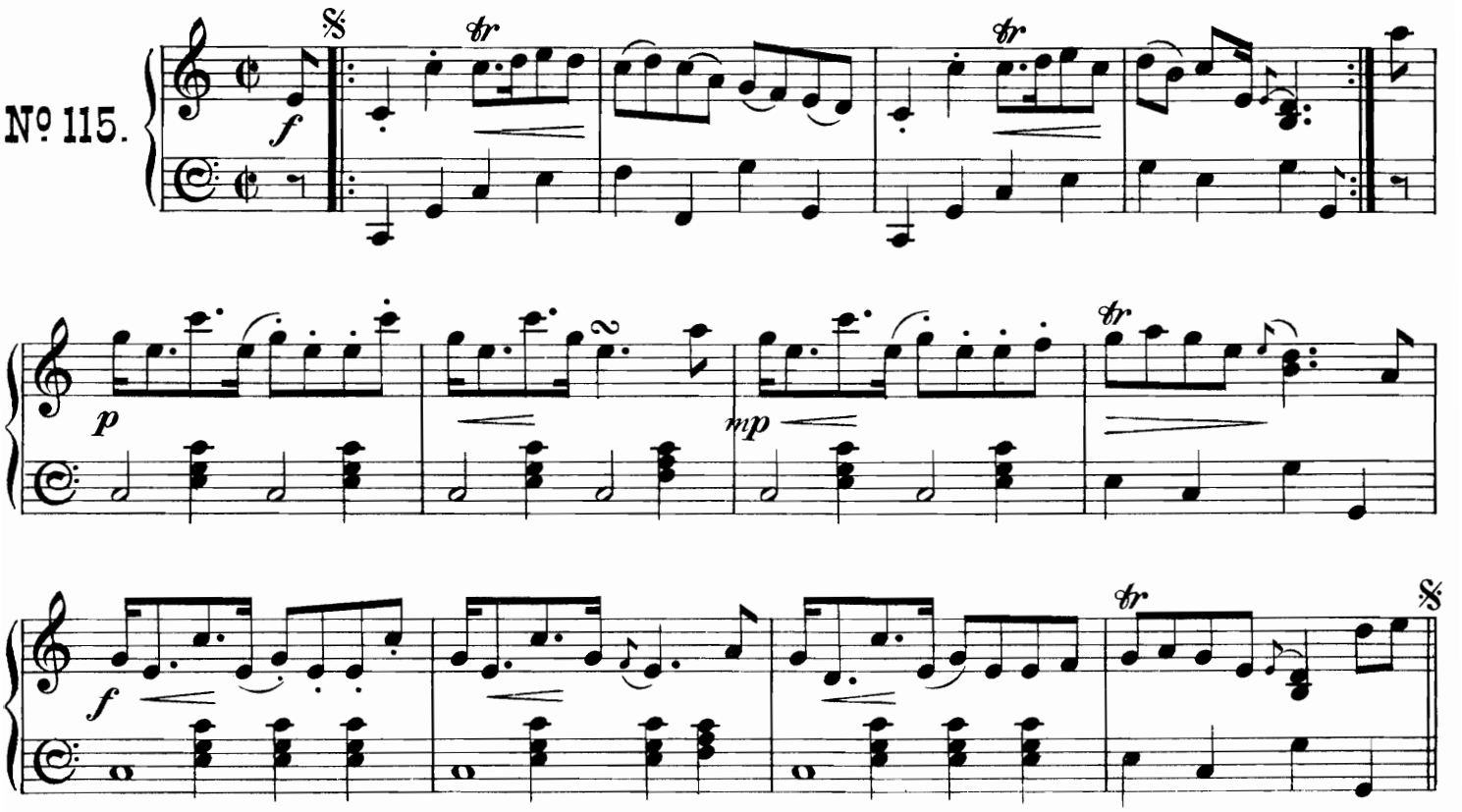

Mr Fraser's Favourite.

Strathspey.

Slow.

No. 116.

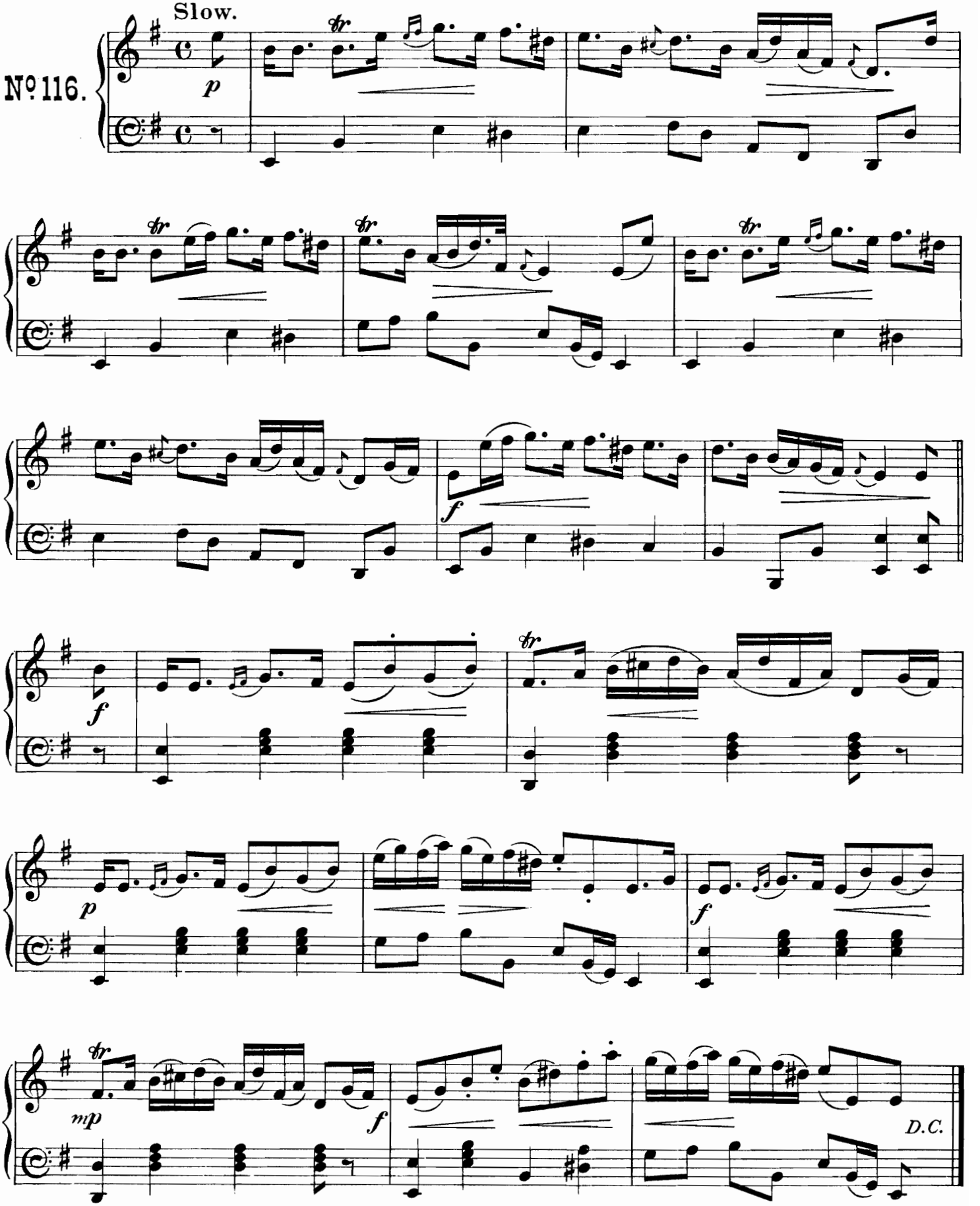

Mrs Drummond of Logiealmond's Reel.

No. 117.

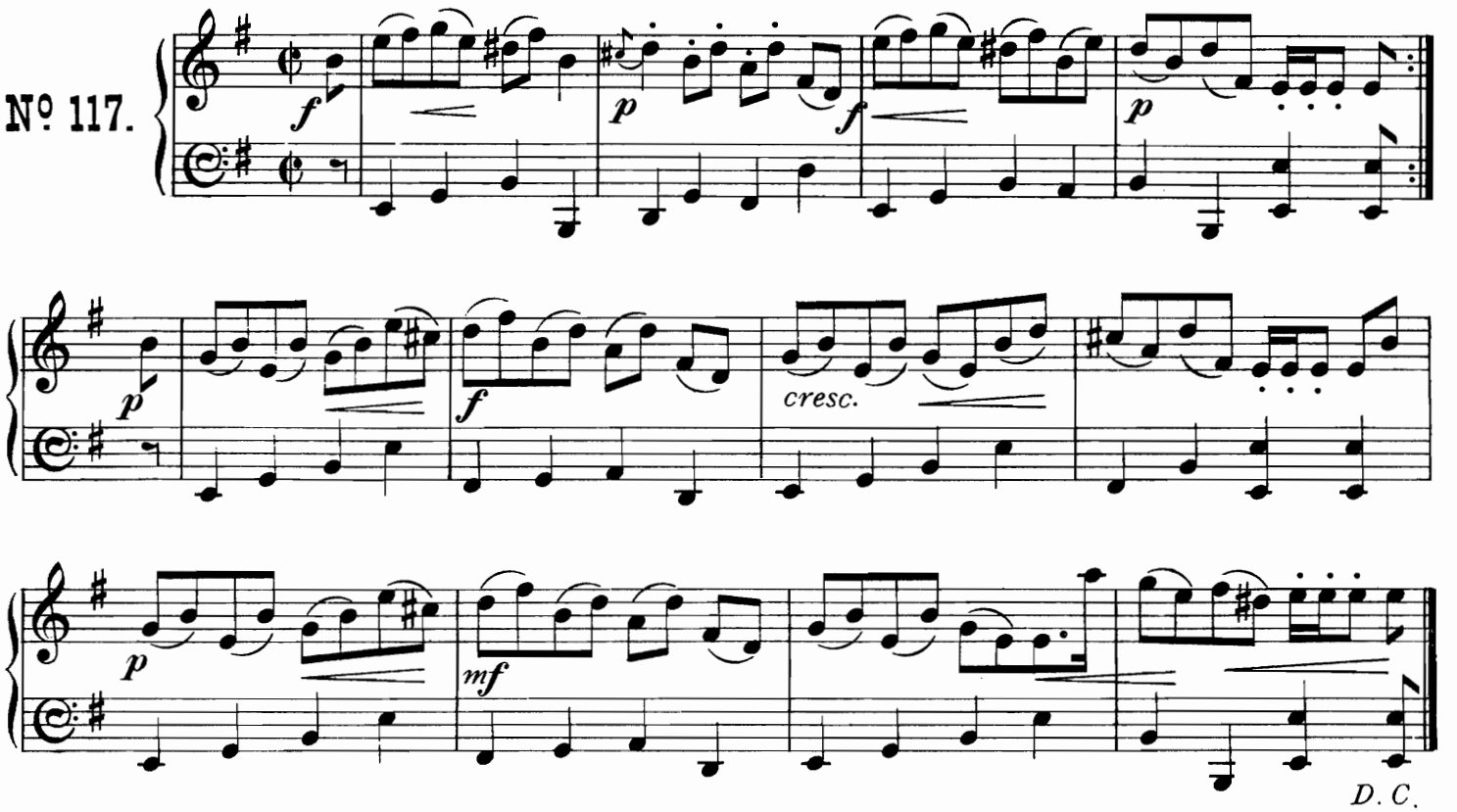

Sir James Baird's Strathspey.

No. 118.

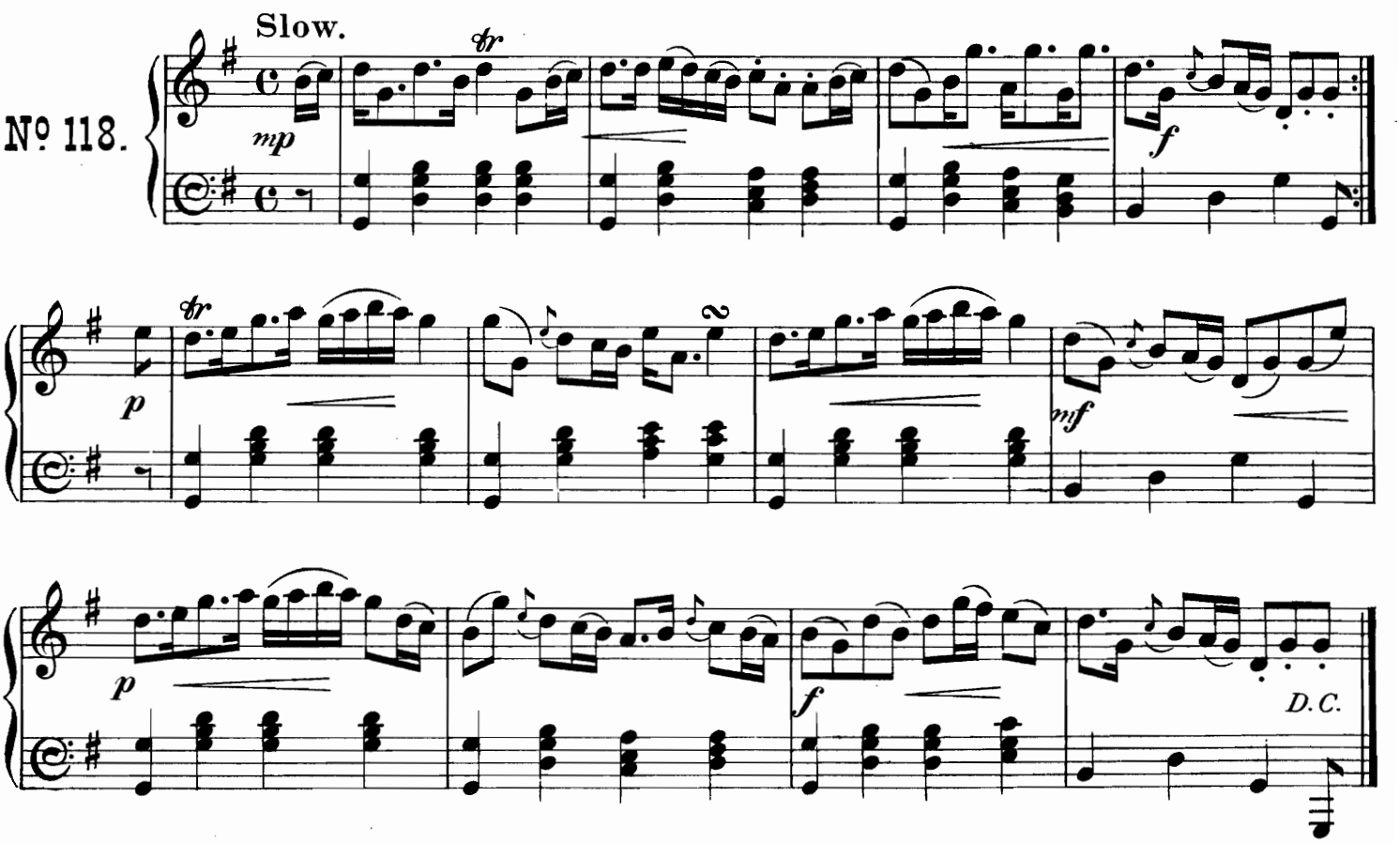

Loch Earn.

Reel.

No. 119.

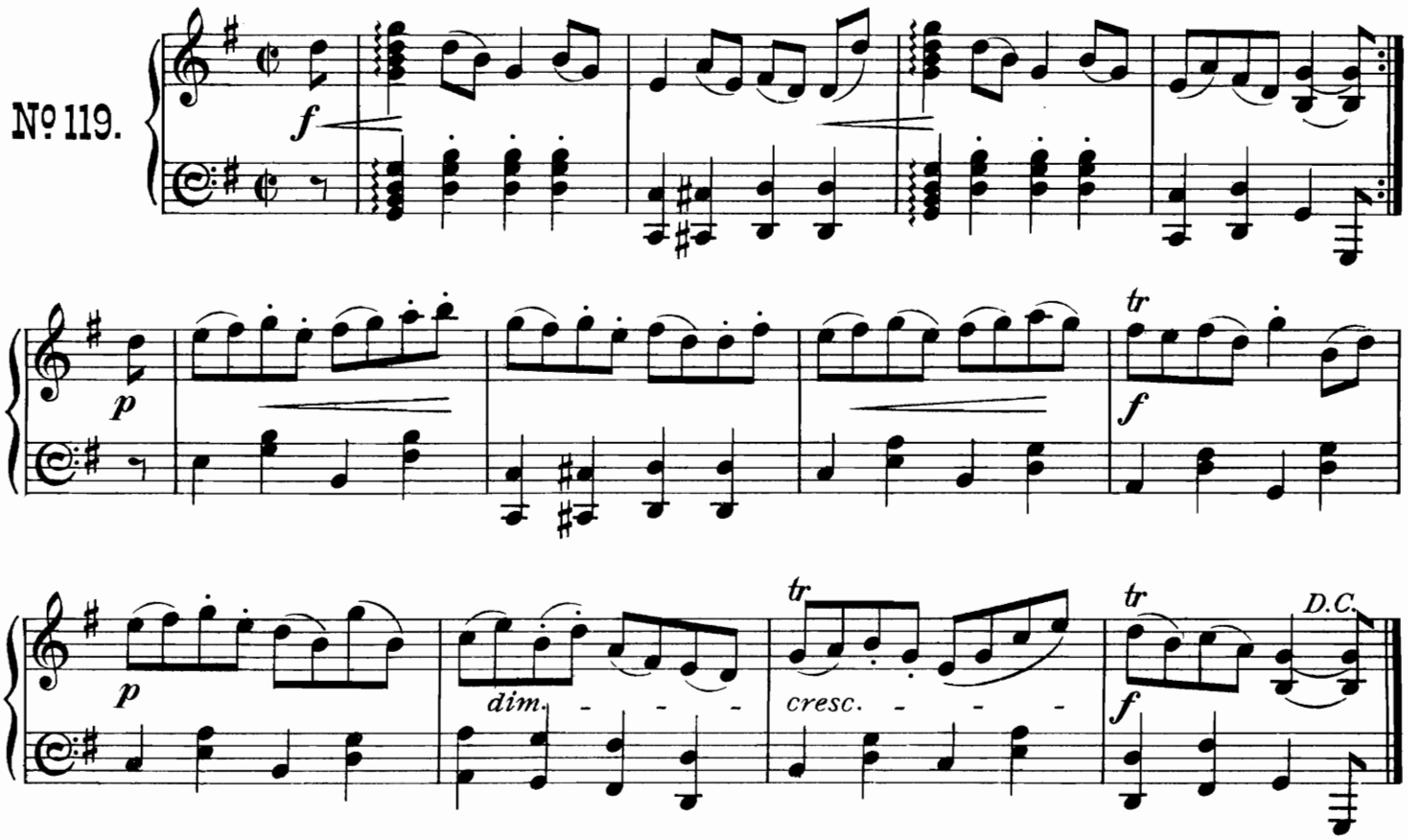

Mrs Baird of Newbyth.

Strathspey.

No. 120.

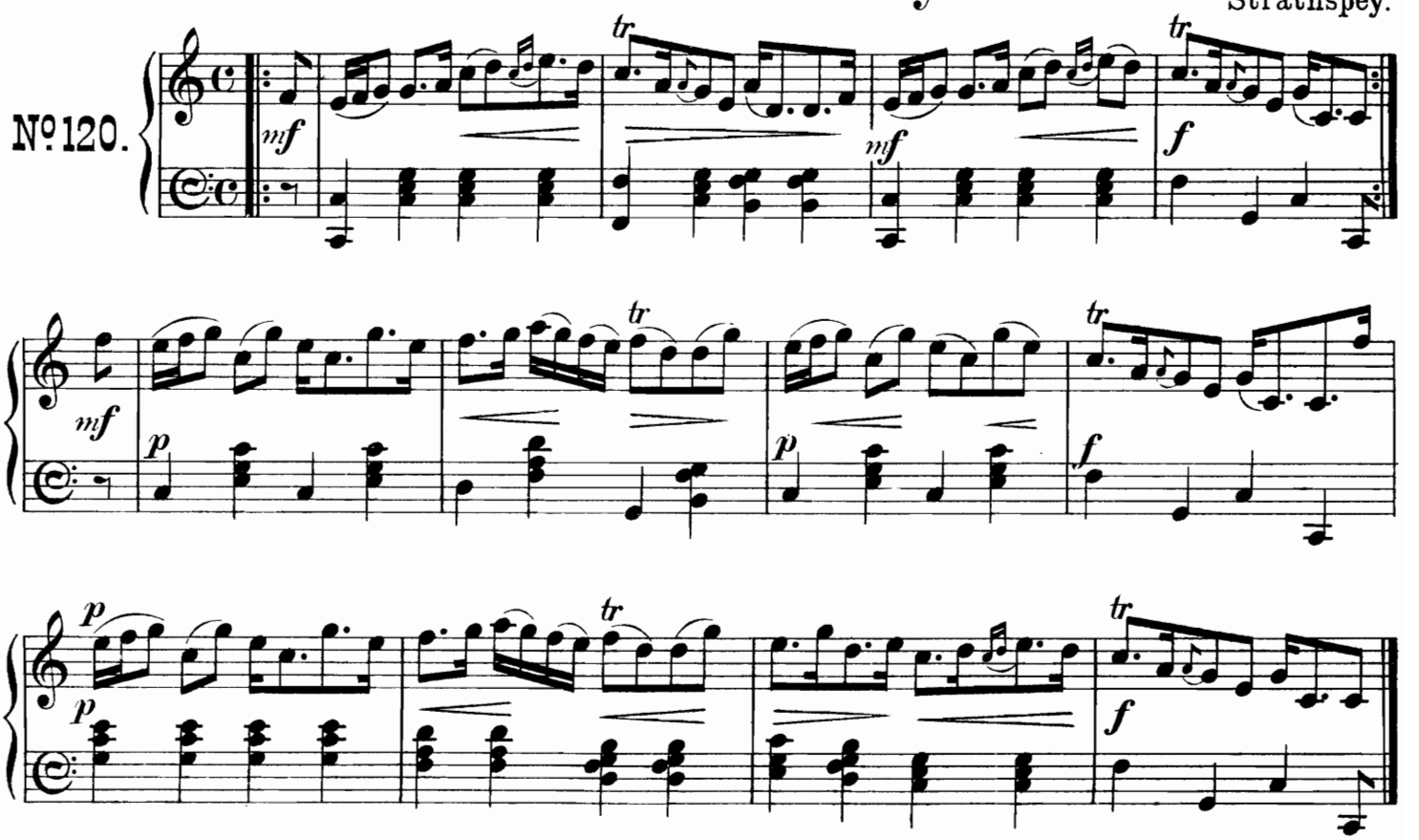

Jenny Nettles.

Reel.

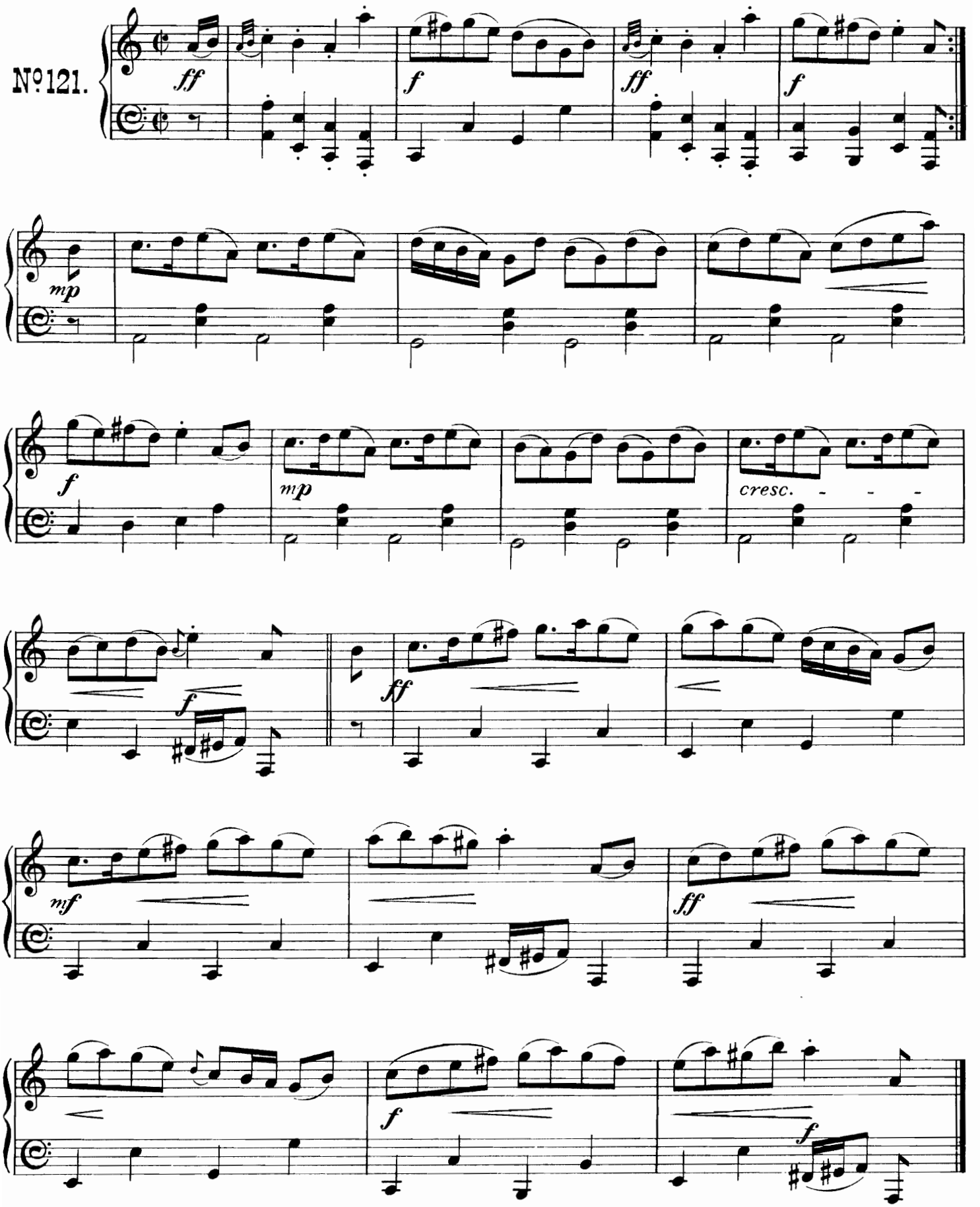

Callam Brougach.

Strathspey.

Slow.

No. 122.

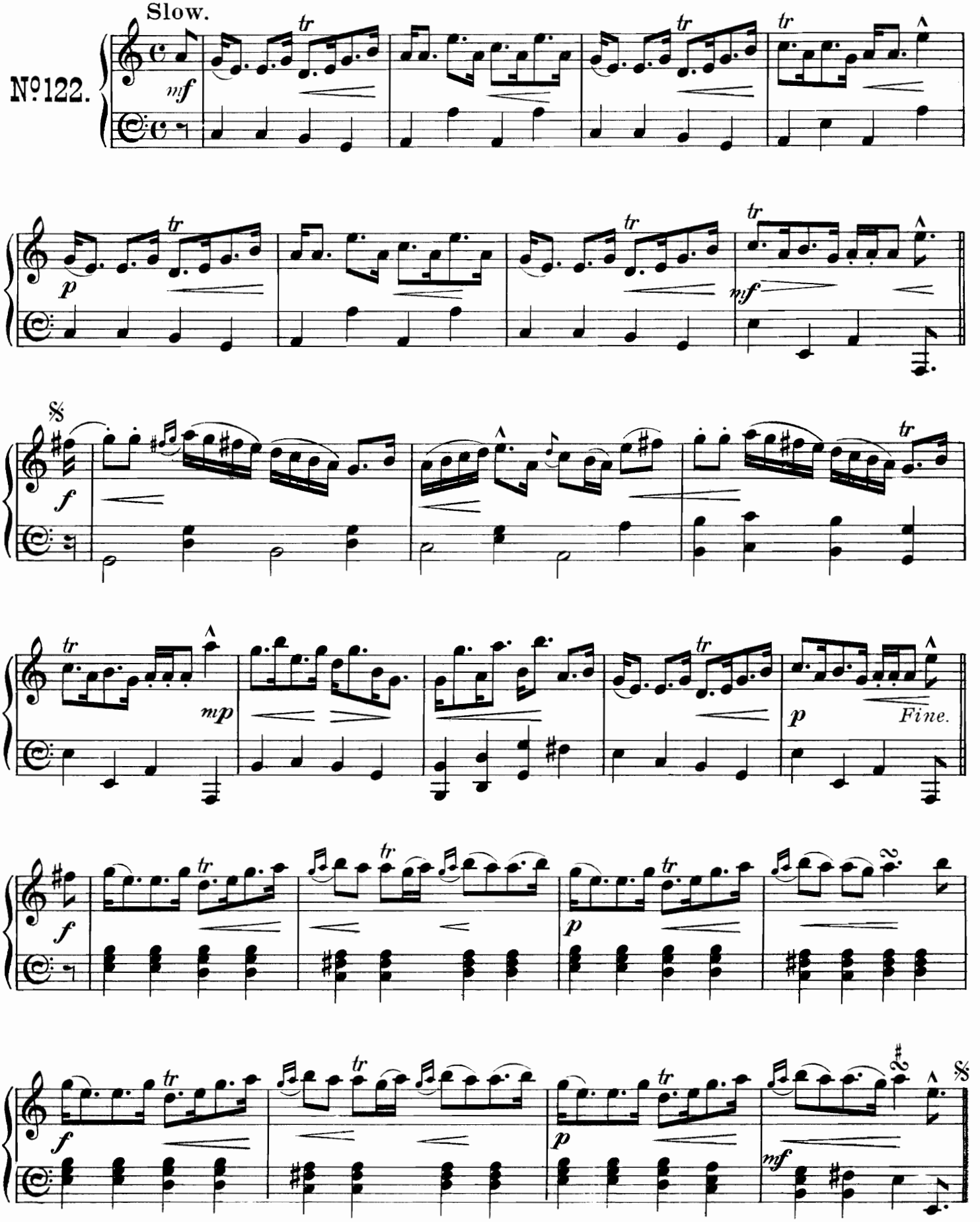

Tail Toddle.

(Sword Dance Tune.)

Reel.

Pomposo.

No. 123.

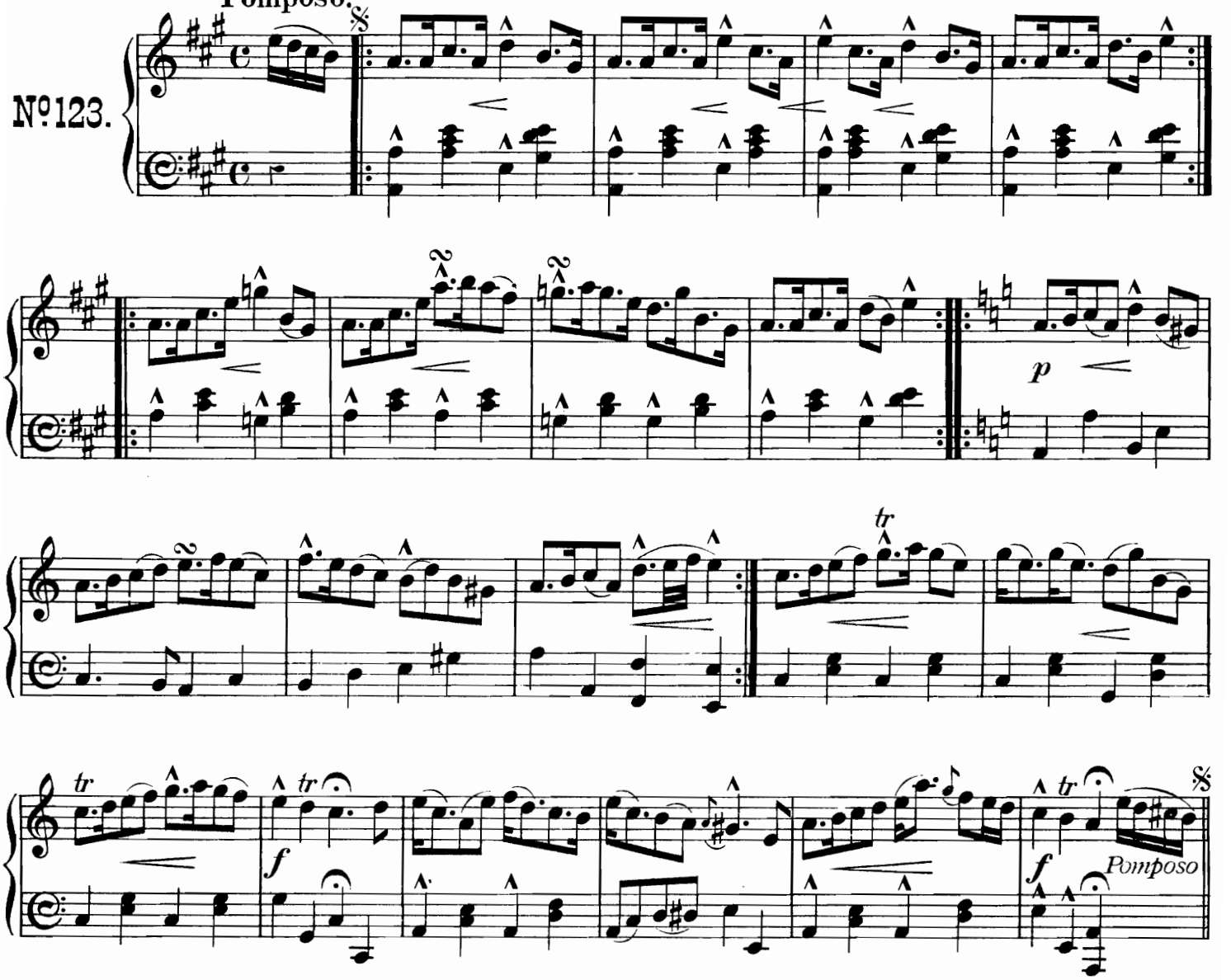

Happy we've been a' thegither.

Reel.

No. 124.

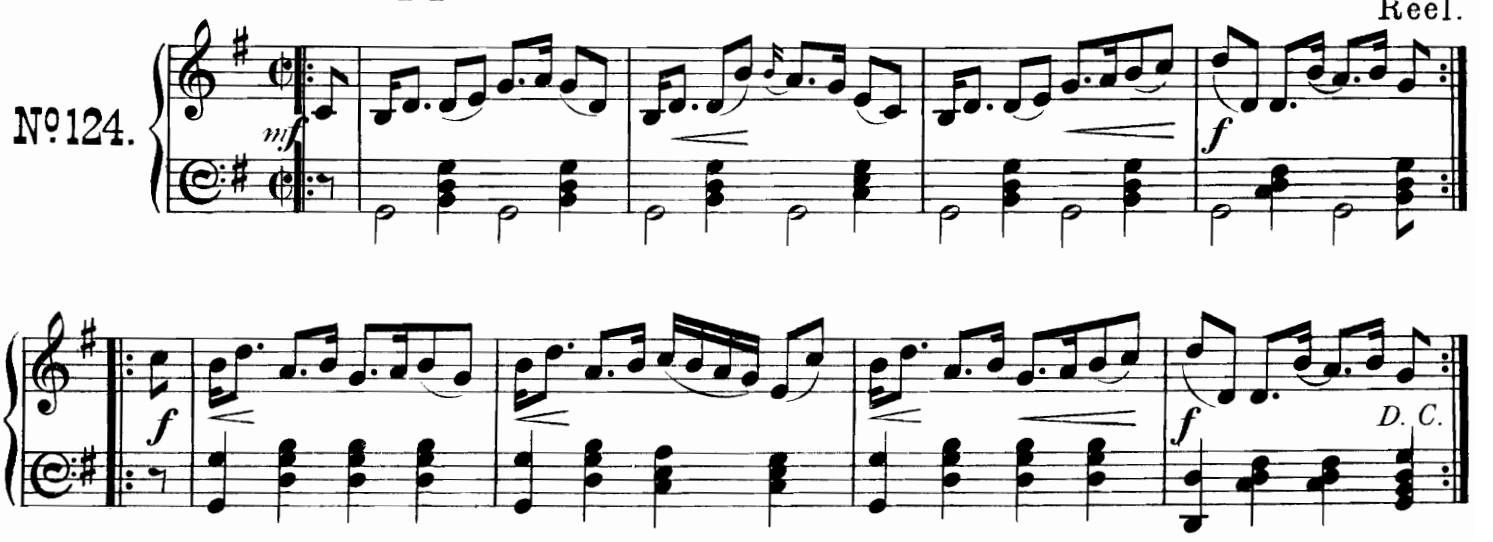

Mrs Wright of Laton.

Strathspey.

Slowly.

No 125.

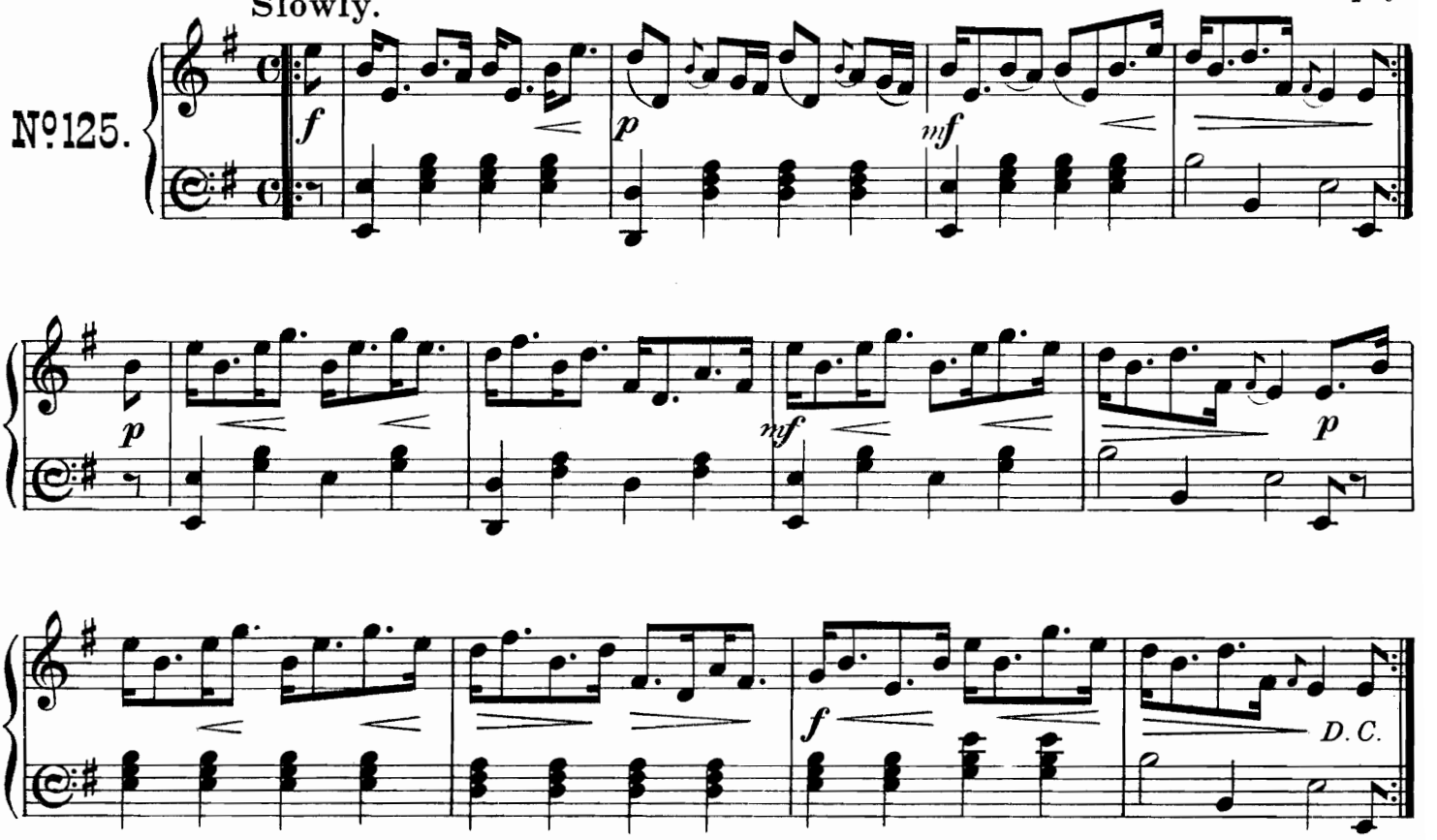

When sung play slowly.

Guid nicht, an' joy be wi' you a'.

Strathspey.

Moderately Slow.
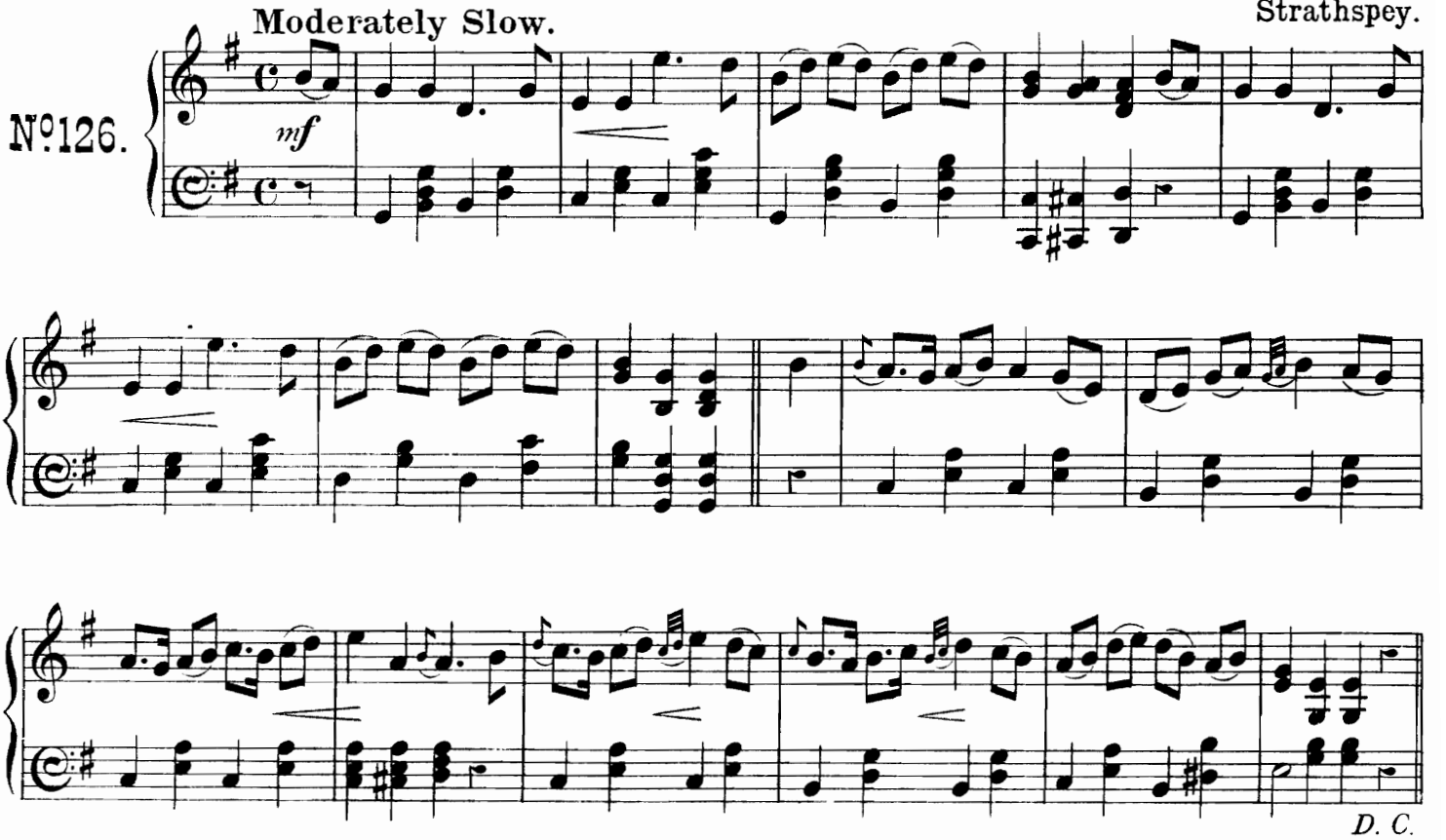
No 126.