

# Premier Concerto pour piano

avec l'accompagnement d'orchestre réduit  
pour quatuor à cordes par Louis Sauter

## I

Camille Saint-Saëns  
Op. 17

Andante  $\text{♩} = 66$

*mp*<sup>3</sup> *mf*<sup>3</sup>

6

*f*<sup>3</sup> *sf* > *pp* < > *dim.*

13 Poco più  $\text{♩} = 80$

*pp* *p*

17

*p* *poco cresc.* *f*

25 Allegro assai  $\text{♩} = 152$

*p*

34

*f*

40 **A**

*f*

44

*f* **2**

Violoncelle

50 pizz. arco

*f* *f*

56 pizz.

*p*

62 **B**

**B**

68

*p*

73 arco

*pp*

81 **C** pizz.

**C** *pizz.*

87

93 **D**

**D**

98

102 **E** 7 P.N.P. arco

**E** 7 P.N.P. *pp* arco

115 **2** P. *pp*

122 **F** *pp*

127 *p cresc.*

131 *fp fp*

137 **G** *fp dim. p f*

147 **H** *ff dim. p* **3**

156 *Alto* **3** *f*

160 *ff dim. p* **3**

Violoncelle

168 pizz. **I**

*f* *p*

174 **J** arco pizz.

*f* *p*

180 arco

*sf* *pp*

187

196 **K**

*poco cresc.* *pp* *< sf* 4

206 pizz.

*p leggiero* 3 *p* *pp* *p*

213 arco

*pp*

219

*mp* 3

226 **L**

*pp*

234

*mp* *mf* *f*

240 **M**

*ff*

Violoncelle

245

250

arco

*sf* *p* *f*

256

pizz.

*f*

*p*

262

268

arco

**N**

*pp*

*pp*

277

pizz.

283

289

295

**O**

arco

300

pizz.

304

7

315 *p.* arco **4**  
*p* *pp* *pp*

325

331

335 *p cresc.* *fp*

340 **P** *fp* *fp* pizz. **4** arco *f*

351 **4** *p* *pp*

362 pizz. **Q** *mp*

370 *mf*

376 *f* arco *f*

381 *ff* *fff*

# II

## 1 Andante sostenuto quasi adagio (♩ = 84)

1 *pp*

7 pizz. arco *rit.*

13 pizz. **A** arco *p* *p*

20 *f* pizz. arco ten. *p* *p* *sempre più pp*

26 *rit.* *A tempo* *pp* *pp* *pp*

32 pizz. **B** arco *f* *f* *pp* *p*

39 pizz. *pp*

43 *rit.* **C** arco *p* *pp*

46 pizz. *pp*

48 **2** **2**

54 54 VI. I arco pizz. *pp* *ppp*

## III

1 Allegro con fuoco  $\text{♩} = 138$ 

7

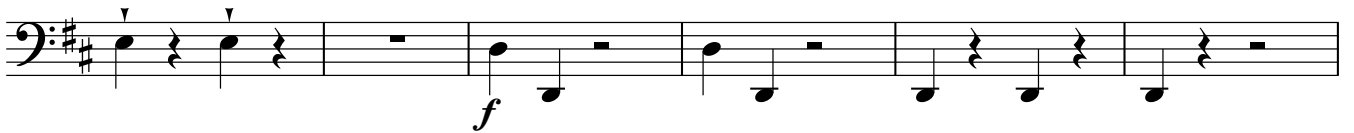

13

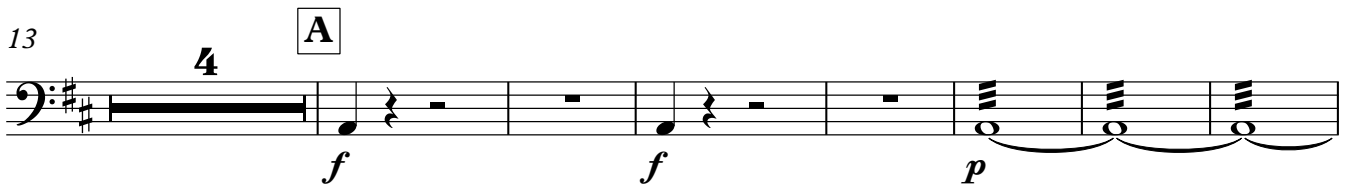

24

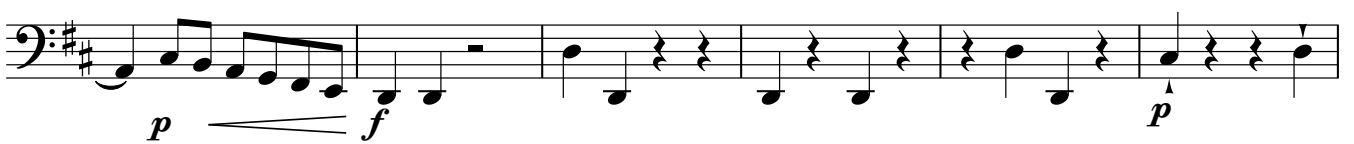

30

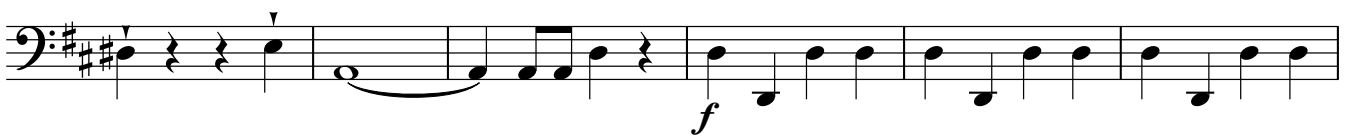

36

43

49

55

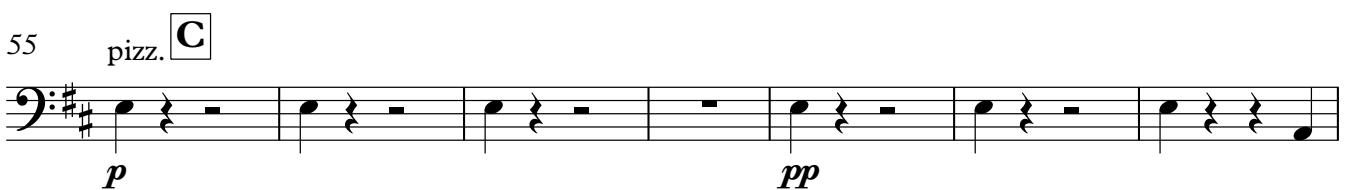

62

Violoncelle

72

81

90

97

105

114

123

131

138

144

148

154

162 **G**

168

174

182 pizz.

190 **H**

197

205

215

224

239

253

264

272 **J** pizz.

280

arco

280-287: Bass clef, key signature of two sharps (F# and C#). The staff contains four measures of quarter notes with rests, followed by four measures of sustained chords. The dynamic marking *cresc.* is placed below the first measure.

288

288-291: Bass clef, key signature of two sharps. The staff contains four measures of eighth-note patterns. The dynamic marking *fp* is placed below the first measure.

292

292-295: Bass clef, key signature of two sharps. The staff contains four measures of eighth-note patterns. The dynamic marking *cresc.* is placed below the third measure.

296 **K**

296-299: Bass clef, key signature of two sharps. The staff contains four measures of eighth-note patterns. The dynamic marking *fp* is placed below the first measure.

300

300-303: Bass clef, key signature of two sharps. The staff contains four measures of eighth-note patterns. The dynamic marking *cresc.* is placed below the third measure, and *fp* is placed below the fourth measure.

305

305-310: Bass clef, key signature of two sharps. The staff contains six measures of quarter notes. The first three measures have a sharp sign under the note. The last two measures are underlined.

311

311-316: Bass clef, key signature of two sharps. The staff contains six measures of quarter notes. The first two measures are underlined. The dynamic marking *p* is placed below the third measure. The last three measures have a sharp sign under the note.

317

317-320: Bass clef, key signature of two sharps. The staff contains four measures of quarter notes. The last two measures have a sharp sign under the note and a > accent mark.

321

321-325: Bass clef, key signature of two sharps. The staff contains five measures of quarter notes. The last two measures have a sharp sign under the note and a > accent mark. The dynamic marking *cresc.* is placed below the fifth measure.

326 **L**

326-331: Bass clef, key signature of two sharps. The staff contains six measures of quarter notes with rests. The dynamic marking *ff* is placed below the first measure.

332

340

348

357

363

368

375

383

388
