

# TRUMPET ARIA

(from: Arie 'Gott, der du die Liebe heißt' BWV 33.5)

Score (04':32")

for Trumpet & Organ

Johann Sebastian Bach (1685 - 1750)

Arr. Michel Rondeau

Moderato ♩ = 90

Trumpet in C

Organ

C Tpt.

Org.

C Tpt.

Org.

TRUMPET ARIA - BWV 33 - Bach - Score

2  
15

C Tpt.

Org.

20

C Tpt.

Org.

24

C Tpt.

Org.

28

C Tpt.

Org.

TRUMPET ARIA - BWV 33 - Bach - Score

C Tpt. 

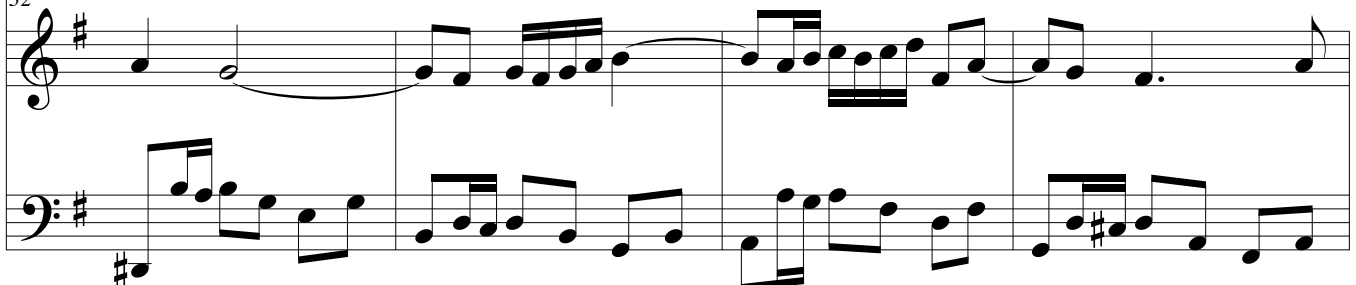
Org. 

C Tpt. 

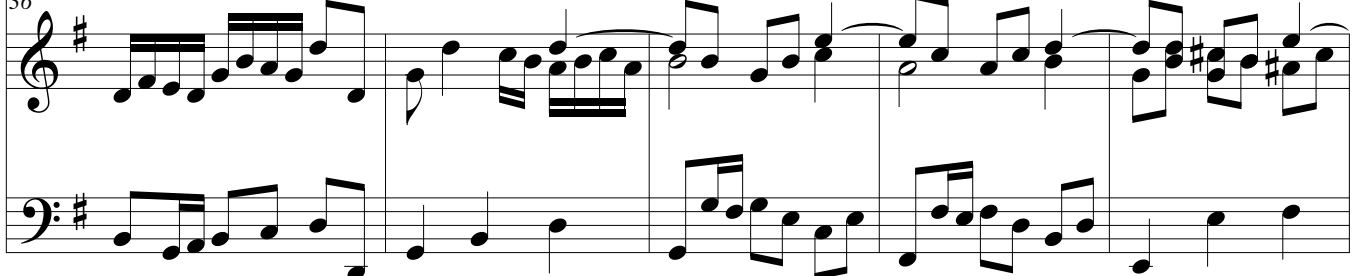
Org. 

C Tpt. 

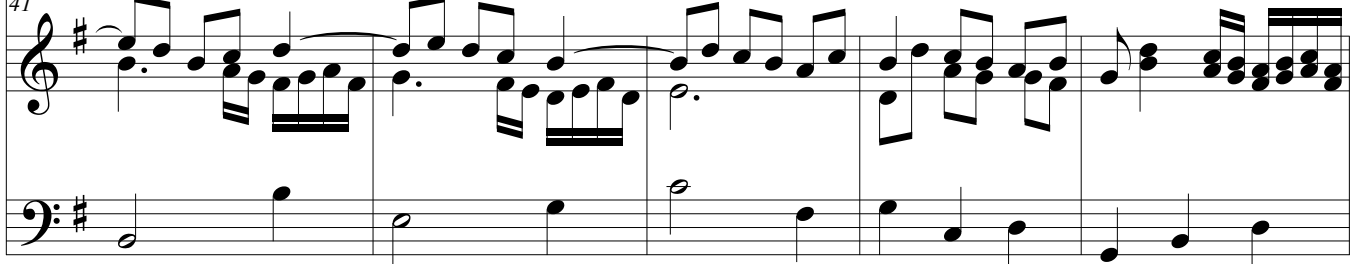
Org. 

C Tpt. 

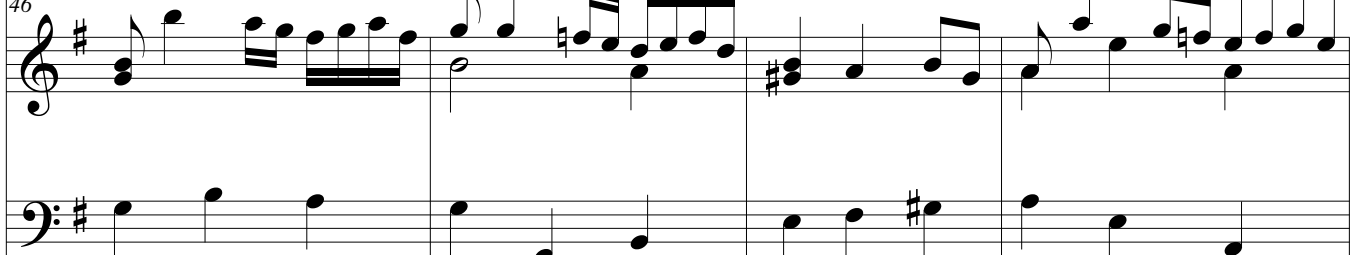
Org. 

TRUMPET ARIA - BWV 33 - Bach - Score

4  
50

C Tpt.

Org.

54

C Tpt.

Org.

58

C Tpt.

Org.

63

C Tpt.

Org.

TRUMPET ARIA - BWV 33 - Bach - Score

68

C Tpt.

68

Org.

72

C Tpt.

72

Org.

77

C Tpt.

77

Org.

82

C Tpt.

82

Org.

TRUMPET ARIA - BWV 33 - Bach - Score

6  
86

C Tpt.

86

Org.

*tr*

91

C Tpt.

91

Org.

96

C Tpt.

96

Org.

100

C Tpt.

100

Org.

TRUMPET ARIA - BWV 33 - Bach - Score

105

C Tpt.

Org.

109

C Tpt.

Org.

114

C Tpt.

Org.

118

C Tpt.

Org.

C Tpt.

Org.

123

C Tpt.

Org.

128

C Tpt.

Org.

132

# TRUMPET ARIA

(from: Arie 'Gott, der du die Liebe heißt' BWV 33.5)  
for Trumpet & Organ

## Trumpet in B $\flat$

Johann Sebastian Bach (1685 - 1750)

Arr. Michel Rondeau

Moderato  $\text{♩} = 90$

16

4

26

33

8

46

53

58

64

8

79

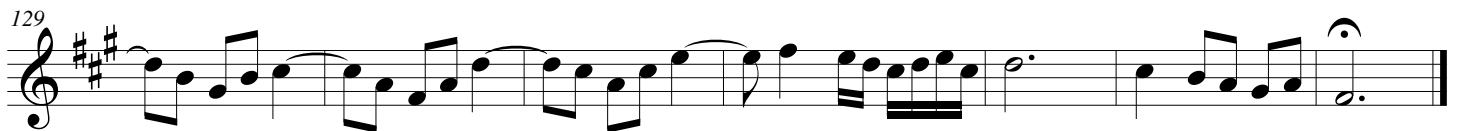
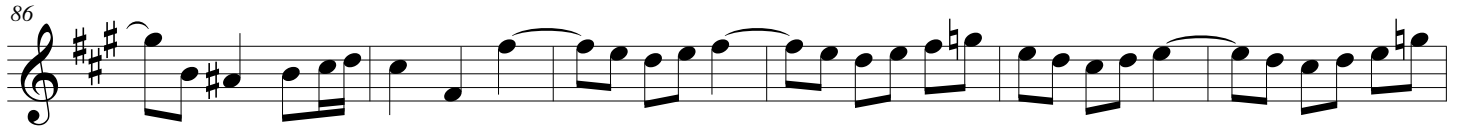
TRUMPET ARIA - BWV 33 - Bach - B $\flat$  Trumpet

# TRUMPET ARIA

(from: Arie 'Gott, der du die Liebe heißt' BWV 33.5)  
for Trumpet & Organ

## Trumpet in C

Johann Sebastian Bach (1685 - 1750)

Arr. Michel Rondeau

Moderato  $\text{♩} = 90$

## TRUMPET ARIA - BWV 33 - Bach - C Trumpet

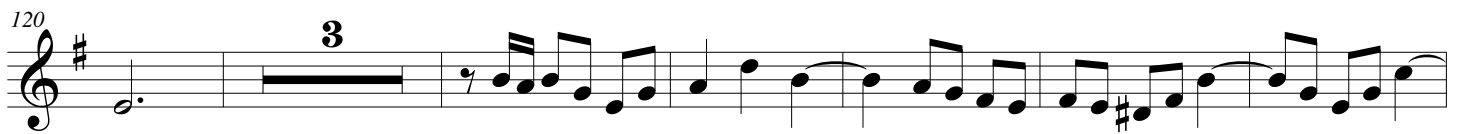
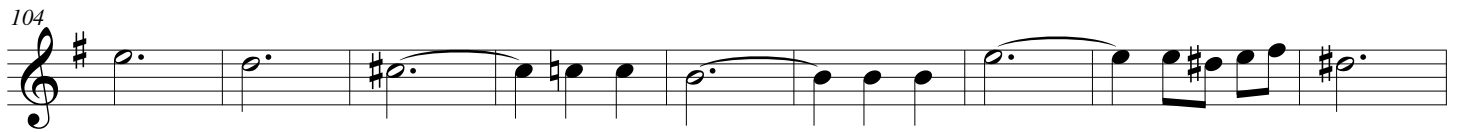
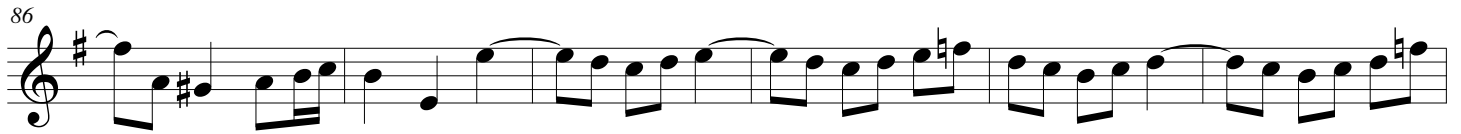

# TRUMPET ARIA

(from: Arie 'Gott, der du die Liebe heißt' BWV 33.5)  
for Trumpet & Organ

## Trumpet in D

Johann Sebastian Bach (1685 - 1750)

Arr. Michel Rondeau

Moderato ♩ = 90

16

4

26

33

8

46

53

58

64

8

79

tr

## TRUMPET ARIA - BWV 33 - Bach - D Trumpet

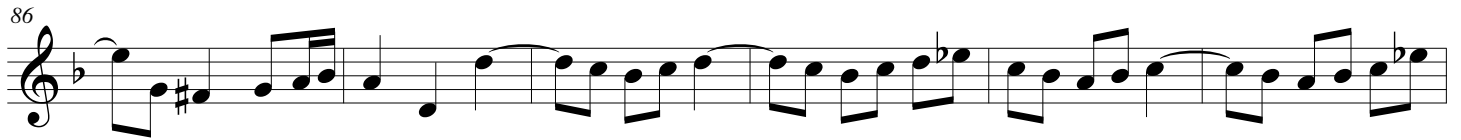

# TRUMPET ARIA

(from: Arie 'Gott, der du die Liebe heißt' BWV 33.5)  
for Trumpet & Organ

Johann Sebastian Bach (1685 - 1750)

Arr. Michel Rondeau

## Organ

Trumpet in C

Moderato ♩ = 90

Organ

C Tpt.

Org.

C Tpt.

Org.

TRUMPET ARIA - BWV 33 - Bach - Organ

2  
15

C Tpt.

Org.

20

C Tpt.

Org.

24

C Tpt.

Org.

Measures 24-27. The Trumpet part (C Tpt.) plays a melodic line. The Organ part (Org.) features a dense texture with many chords and moving lines.

28

C Tpt.

Org.

Measures 28-31. The Trumpet part (C Tpt.) plays a melodic line. The Organ part (Org.) continues with complex accompaniment.

TRUMPET ARIA - BWV 33 - Bach - Organ

C Tpt.

Org.

32

C Tpt.

Org.

36

C Tpt.

Org.

41

C Tpt.

Org.

46

# TRUMPET ARIA - BWV 33 - Bach - Organ

4  
50

C Tpt.

Org.

54

C Tpt.

Org.

58

C Tpt.

Org.

63

C Tpt.

Org.

TRUMPET ARIA - BWV 33 - Bach - Organ

C Tpt. 68

Org.

C Tpt. 72

Org.

C Tpt. 77

Org.

C Tpt. 82

Org.

TRUMPET ARIA - BWV 33 - Bach - Organ

6  
86

C Tpt.

Org.

91

C Tpt.

Org.

96

C Tpt.

Org.

100

C Tpt.

Org.

TRUMPET ARIA - BWV 33 - Bach - Organ

C Tpt.   
Org. 

C Tpt.   
Org. 

C Tpt.   
Org. 

C Tpt.   
Org. 

TRUMPET ARIA - BWV 33 - Bach - Organ

C Tpt.

Org.

123

C Tpt.

Org.

128

C Tpt.

Org.

132