

# KALMUS ORCHESTRA LIBRARY

GIUSEPPE

# VERDI

## LA TRAVIATA

AN OPERA IN THREE ACTS

GUIDA BANDA

EDWIN F. KALMUS & CO., INC.  
*Publishers of Music*  
Boca Raton, Florida

0030429

한국예술종합학교도서관

SO 670.88 V484L 948

악보

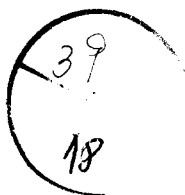

GIUSEPPE VERDI  
**LA TRAVIATA**  
**ATTO PRIMO**

1

*TACE fino al:*

**N.º 2. INTRODUZIONE**

**GUIDA BANDA**

	<b>BRINDISI</b> <i>Allegretto</i>	<b>VALZER - DUETTO</b> <i>All.º brillante</i>
OTTAVINO in <i>Re b</i>		<i>ff</i>
CLARINETTO in <i>La b</i>	21 56 116	<i>ff</i>
" in <i>Mi b</i>		<i>ff</i>
" I. in <i>Si b</i>		<i>ff</i>
" II. "		<i>ff</i>
CORNI I e II in <i>Mi b</i>	21 56 116	<i>ff</i>
FLICORNI in <i>Si b</i>		<i>ff</i>
TROMBA I in <i>Mi b</i>		<i>ff</i>
" II. "		<i>ff</i>
" III. "		<i>ff</i>
TROMBONI		<i>ff</i>
BASSI	21 56 116	<i>ff</i>
TAMBURO		<i>ff</i>

**EDWIN F. KALMUS & CO., INC.**  
*Publishers of Music*  
Boca Raton, Florida

The notation includes various musical symbols such as notes, rests, and dynamic markings (*f*, *p*). The staves are arranged in a system, with some staves containing complex rhythmic patterns and others containing simpler patterns. The page is numbered 7 in the top right corner.

11

Andantino

11

12

12

*f p f p f p f*

*f p f p f p f*

*f p f p f p f*

*f p f p f p f*

*f p f p f p f*

*p f p f p f p*

*f p f p f p f*

*p p p p p p p*

*p p p p p p p*

*p p p p p p p*

*p p p p p p p*

*p p p p p p p*

*f f f f f f f*

*f p f p f p f*

*f f f f f f f*

12

ad-di-o! ad-di-o!

*ff*

*ff*

*ff*

*ff*

*ff*

*ff*

*ff*

*ff*

*ff*

*ff*

*ff*

ad-di-o! ad-di-o!

*ff*

*ff**TACE* sino al N°9.

ATTO TERZO  
N° 9. BACCANALE

**Allegro vivacissimo**

**OTTAVINO in Do**

**CLARINETTO in Sol**

**” in Re**

**” I. in Do**

**” II. in Do**

**CORNI I. e II. in Re**

**FLICORNI in Do**

**TROMBA I. in Re**

**” II. ”**

**” III. ”**

**TROMBONI**

**BASSI**

**TAMBURO**

tr<sup>1</sup>

*f* *velocissimo*  
*scivolare*

tr<sup>2</sup>

3

*f*  
*scivolare*

tr<sup>3</sup>

*f*  
*velocissimo*

tr<sup>4</sup>

*f*  
*scivolare*

tr<sup>5</sup>

*f* *velocissimo*

tr<sup>6</sup>

3

*f*  
*scivolare*  
*f* *velocissimo*

tr<sup>7</sup>

*f*

tr<sup>8</sup>

*f*

tr<sup>9</sup>

*f*

tr<sup>10</sup>

3

*f*

*f*

*f*

*f*

*f*

*f*

*ff* *ff* *ff* *ff* *ff* *ff* *ff* *ff* *ff* *ff* *ff* *ff*

Il resto *TACE*

# KALMUS ORCHESTRA LIBRARY

GIUSEPPE

# VERDI

## LA TRAVIATA

AN OPERA IN THREE ACTS

CLARINET I

**EDWIN F. KALMUS & CO., INC.**

*Publishers of Music*  
Boca Raton, Florida

SO 670.88 V484L 948

악보

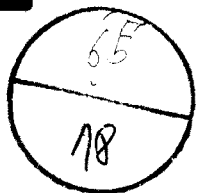

GIUSEPPE VERDI

L A T R A V I A T A

CLARINETTO I.

**EDWIN F. KALMUS & CO., INC.**

*Publishers of Music*  
*Boca Raton, Florida*

GIUSEPPE VERDI  
LA TRAVIATA

TACE fino al:

N. 2 INTRODUZIONE

CLARINETTO I.

BRINDISI

inSib *Allegretto*

VALZER - DUETTO

*Allegro brillante*

B IV

Measures 11-19:

*p* *tr* *p* *tr* *p* *f* *3* *p* *ff*

*ad-di - o!* *ad-di - o!*

*TACE sino al N. 9.*

# ATTO III.

## N. 9 Baccanale

**IN DO** *Allegro vivacissimo*

*f*

*tr*

*velocissimo*

*f*

*scivolare*

*tr*

*velocissimo*

*f*

*scivolare*

*ff*

*Il resto TACE*

B IV

# KALMUS ORCHESTRA LIBRARY

GIUSEPPE

VERDI

LA TRAVIATA

AN OPERA IN THREE ACTS

CLARINET II

EDWIN F. KALMUS & CO., INC.  
*Publishers of Music*  
*Boca Raton, Florida*

SO 670.88 V484L 948

악보

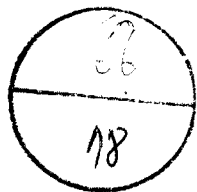

GIUSEPPE VERDI

L A T R A V I A T A

CLARINETTO II.

**EDWIN F. KALMUS & CO., INC.**

*Publishers of Music*  
*Boca Raton, Florida*

GIUSEPPE VERDI  
LA TRAVIATA

*TACE fino al:*

N. 2 INTRODUZIONE

*BRINDISI*  
*Allegretto*  
*in SI b*

*VALZER-DUETTO NELL'INTRODUZIONE*  
*Allegro brillante*

CLARINETTO II.

*f p* *f p* *f p*

*p*

*p*

*p*

*f* *p*

*p*

*f*

*f*

1 3

## ATTO III.

## N. 9 Baccanale

*in D0* *Allegro vivacissimo*

*f*

*scivolare*  
*f velocissimo*

*scivolare*  
*f velocissimo*

*ff*

B V

# KALMUS ORCHESTRA LIBRARY

GIUSEPPE

# VERDI

## LA TRAVIATA

AN OPERA IN THREE ACTS

CLARINET PICCOLO in A

**EDWIN F. KALMUS & CO., INC.**

*Publishers of Music*  
Boca Raton, Florida

SO 670.88 V484L 948

악보

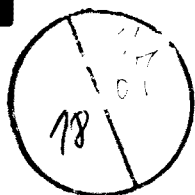

GIUSEPPE VERDI

# LA TRAVIATA

CLARINETTO PICCOLO  
in La e in Sol

**EDWIN F. KALMUS & CO., INC.**

*Publishers of Music*  
*Boca Raton, Florida*

GIUSEPPE VERDI  
LA TRAVIATA

TACE fino al:

N. 2 INTRODUZIONE

CLARINETTO PICCOLO

in La e in Sol

VALZER-DUETTO

*Allegro brillante*BRINDISI.  
*Allegretto*

in Lab

B !!

4

4

*p* *f* *p* *f*

1 2 3 4 5 6 7

11 *Andantino* 69

*f*

B II

12 *I. Tempo*

# ATTO III.

N. 9 Baccanale

*in Sol All.<sup>o</sup> vivacissimo*

*f*

*tr*

*scivolare*

*f velocissimo*

*tr*

*scivolare*

*f velocissimo*

*ff*

# KALMUS ORCHESTRA LIBRARY

GIUSEPPE

# VERDI

## LA TRAVIATA

AN OPERA IN THREE ACTS

CLARINET PICCOLO in E

**EDWIN F. KALMUS & CO., INC.**  
*Publishers of Music*  
Boca Raton, Florida

SO 670.88 V484L 948

144

GIUSEPPE VERDI

# LA TRAVIATA

CLARINETTO PICCOLO  
in Mi $\flat$  e in Re

**EDWIN F. KALMUS & CO., INC.**  
*Publishers of Music*  
*Boca Raton, Florida*

# GIUSEPPE VERDI

## LA TRAVIATA

TACE fino al:

N. 2 INTRODUZIONE

CLARINETTO PICCOLO

in Mib e in Re

BRINDISI  
*Allegretto*

VALZER-DUETTO  
*All.<sup>o</sup> brillante*

1

*f*

*p*

1

2

3

4

5

6

7

*p*

*f*

11

69

*I. Tempo*

12

B III

*Tace sino a/N: 9*

## ATTO III.

## N. 9 Baccanale

*All.<sup>o</sup> vivacissimo*

in Re *f*

*scivolare*

*f* *Velocissimo* 3

*tr<sup>b</sup>*

*scivolare*

*f* 3

*ff*

B III

# KALMUS ORCHESTRA LIBRARY

GIUSEPPE

# VERDI

## LA TRAVIATA

AN OPERA IN THREE ACTS

HORN I

EDWIN F. KALMUS & CO., INC.

*Publishers of Music*  
Boca Raton, Florida

SO 670.88 V484L 948

18

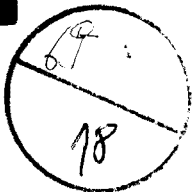

GIUSEPPE VERDI  
LA TRAVIATA

TACE fino al:

N. 2 INTRODUZIONE

BRINDISI

*Allegretto*

VALZER-DUETTO

*All brillante*

CORNO I.

21<sup>n</sup> 56 116<sup>n</sup> in Mib

*ff*

*p*

*p*

*1*

*p*

EDWIN F. KALMUS & CO., INC.

*Publishers of Music*  
*Boca Raton, Florida*

B VI

- Staff 4: Triplet marking (3).

12 *I. Tempo*

$p$   $p$   $p$   $p$   $p$   $p$   $f$   $p$   $f$   $p$

*ad-di-o!* *ad-di-o!* *ff*

B VI

*Tace sino al N.º 9.*

## ATTO III.

## N. 9 Baccanale

in Re *All.<sup>o</sup> vivacissimo*

# KALMUS ORCHESTRA LIBRARY

GIUSEPPE

# VERDI

## LA TRAVIATA

AN OPERA IN THREE ACTS

HORN II

**EDWIN F. KALMUS & CO., INC.**

*Publishers of Music*  
Boca Raton, Florida

SO 670.88 V484L 948

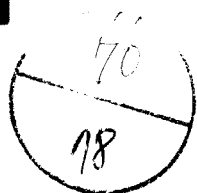

GIUSEPPE VERDI  
LA TRAVIATA

*TACE fino al:*

N. 2 INTRODUZIONE

CORNO II.

*BRINDISI*

*Allegretto*

*VALZER - DUETTO*

*All.<sup>o</sup> brillante*

*in Mib*

**EDWIN F. KALMUS & CO., INC.**

*Publishers of Music  
Boca Raton, Florida*

B VII

1 2 3 4 5 6

7

*p*

*p*

1 2 3 4 5 6

*p*

1 2 3 4 5

6 7

*f*

4 12 *I. Tempo*

$p$   $p$   $p$   $f$   
 $p$  1 2 3 4 5 6  
 $p$  7  
 $p$  1 2 3 4 5  
6 7 1 2  
3 4 5 6 7 8 9 10

11

*p* *p* *p* *p* *p* *f* *p* *f* *ff*

*ad-di - - o! 1* *ad-di - o!*

B VII

*Tace sino al N.º 9*

# ATTO III.

## N. 9 Baccanale

0

*in Re* *Allegro vivacissimo*

*f*

*(Legni)*

*f*

*tr*

*(Legni)*

*f*

*ff*

*il resto TACE*

B VII

# KALMUS ORCHESTRA LIBRARY

SO 670.88 V484L 948

GIUSEPPE

# VERDI

## LA TRAVIATA

AN OPERA IN THREE ACTS

FLUGELHORN

**EDWIN F. KALMUS & CO., INC.**  
*Publishers of Music*  
Boca Raton, Florida

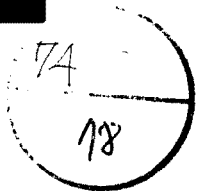

GIUSEPPE VERDI  
**LA TRAVIATA**

N. 2 INTRODUZIONE

FLICORNO

*BRINDISI*  
*Allegretto*

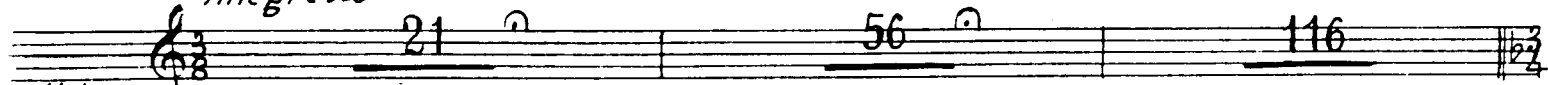

*Valzer-Quetto*  
*Allegro brillante*

**EDWIN F. KALMUS & CO., INC.**  
*Publishers of Music*  
*Boca Raton, Florida*

B VIII

*p* *p* *p* *p* *p* *p* *f* *f* *ff*

*ad-di-o!* *ad-di-o!*

*Tace sino al N° 9*

## ATTO III.

N. 9 Baccanale

in Do

*Allegro vivacissimo*

*f*

*scivolare*

*tr*

*3*

*velocissimo*

*f*

*tr*

*scivolare*

*1*

*3*

*velocissimo*

*f*

*ff*

B VIII

# KALMUS ORCHESTRA LIBRARY

SO 670.88 V484L 948

GIUSEPPE

# VERDI

## LA TRAVIATA

AN OPERA IN THREE ACTS

TRUMPET I

EDWIN F. KALMUS & CO., INC.  
*Publishers of Music*  
Boca Raton, Florida

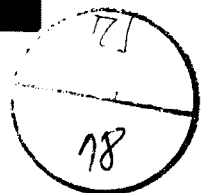

악보

GIUSEPPE VERDI  
LA TRAVIATA

N. 2 INTRODUZIONE

BRINDISI

*Allegretto*

in M<sup>b</sup>

VALZER - DUETTO

*Allegro brillante*

TROMBA I.

EDWIN F. KALMUS & CO., INC.

*Publishers of Music*  
Boca Raton, Florida

B 1A

*p*

*p*

*p*

*p*

*f*

*p*

*p* *f*

11 *Andantino*  
69

**12** *I. Tempo*

Staff 1: *p*

Staff 2: *p*

Staff 3: *p*

Staff 4: *p*

Staff 5: *p*, *f*

Staff 6: *p*, *f*, *ad - di - o!*

Staff 7: *ad - di - o!*, *ff*

B IX

*Tace sino al N. 9.*

# ATTO III.

N. 2. Baccanale

in RE

*Allegro vivacissimo*

B IX

# KALMUS ORCHESTRA LIBRARY

GIUSEPPE

# VERDI

## LA TRAVIATA

AN OPERA IN THREE ACTS

TRUMPET II

EDWIN F. KALMUS & CO., INC.

*Publishers of Music*  
Boca Raton, Florida

SO 670.88 V484L 948

악보

GIUSEPPE VERDI  
LA- TRAVIATA

TACE fino al: - -

N. 2 INTRODUZIONE

BRINDISI  
*Allegretto.*

in MI b

VALZER-DUETTO  
*Allegro brillante*

TROMBA II.

EDWIN F. KALMUS & CO., INC.  
Publishers of Music  
Boca Raton, Florida

B X

*p*

*p*

*f*

*p*

*p*

*f*

11 *Andantino*

69

**12** *I. Tempo*

# ATTO III.

## N. 9 Baccanale

6

*in RE*

*Allegro vivacissimo*

B X

# KALMUS ORCHESTRA LIBRARY

GIUSEPPE

# VERDI

## LA TRAVIATA

AN OPERA IN THREE ACTS

TRUMPET III

**EDWIN F. KALMUS & CO., INC.**

*Publishers of Music  
Boca Raton, Florida*

SO 670.88 V484L 948

173

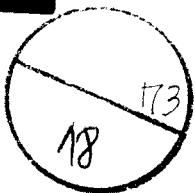

GIUSEPPE VERDI  
LA TRAVIATA

-TACE fino al:

N. 2 INTRODUZIONE

BRINDISI  
*Allegretto*

in MI b

VALZER-DUETTO  
*Allegro brillante*

TROMBA III.

EDWIN F. KALMUS & CO., INC.  
Publishers of Music  
Boca Raton, Florida

B XI

2

*p*

1 2 3 4 5 6

7

1 2 3 4 5

*p*

6 7

*f*

*p*

*f*

B XI

*p*

*f*

*p*

*p*

*f*

3 1

2 3 4 5 6 7

*p*

*f*

11 *Andantino*

2 69

**12** *I. Tempo*

*p* *p* *p* *p* *p* *p* *f* *f* *ff*

*ad-di-o!* *ad-di-o!*

*TACE sino al N.º 9*

# ATTO III.

N. 9 Baccanale

*in RE*

*Allegro vivacissimo*

# KALMUS ORCHESTRA LIBRARY

GIUSEPPE

# VERDI

## LA TRAVIATA

AN OPERA IN THREE ACTS

TROMBONE I

**EDWIN F. KALMUS & CO., INC.**

*Publishers of Music*  
Boca Raton, Florida

SO 670.88 V484L 948

악보

GIUSEPPE VERDI

L A T R A V I A T A

TROMBONE 1.

**EDWIN F. KALMUS & CO., INC.**

*Publishers of Music*  
*Boca Raton, Florida*

GIUSEPPE VERDI  
LA TRAVIATA*TACE fino al:*

BRINDISI

*Allegretto*

N. 2 INTRODUZIONE

VALZER - DUETTO

*Allegro brillante*TROMBONE I.

21 56 116

*ff*

*p*

*p*

Dynamics and markings include:
 

- p* (piano) at the beginning of the first staff, the start of the second staff, and after a double bar line in the third staff.
- f* (forte) in the middle of the fifth staff, at the start of the sixth staff, and in the seventh staff.
- Articulation marks like accents and slurs are present throughout.
- Repeat signs with first and second endings are used in the third and eighth staves.

ad-di-o!

*p* *p* *p* *p* *p* *p* *f* *f* *p* *f* *ff*

*Tace sino al N. 9.*

## ATTO III.

## N. 9 Baccanale

*Allegro vivacissimo*

*f*

*f*

*f*

*ff*

B III

# KALMUS ORCHESTRA LIBRARY

SO 670.88 V484L 948

GIUSEPPE

# VERDI

## LA TRAVIATA

AN OPERA IN THREE ACTS

TROMBONE II

EDWIN F. KALMUS & CO., INC.

*Publishers of Music*  
Boca Raton, Florida

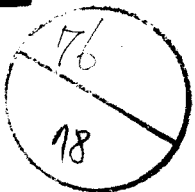

악보

GIUSEPPE VERDI

L A T R A V I A T A

TROMBONE II.

**EDWIN F. KALMUS & CO., INC.**

*Publishers of Music*  
*Boca Raton, Florida*

GIUSEPPE VERDI  
LA TRAVIATA*TACE fino al:*

BRINDISI

*Allegretto*

N. 2 INTRODUZIONE

VALZER-DUETTO

*Allegro brillante*TROMBONE II.

21 56 116

*ff*

*p*

*p*

- di - o!  
 ad - di -  
 o!

*p*, *f*, *ff*

# ATTO III.

## N. 9 Baccanale

*All.<sup>o</sup> vivacissimo*

*f*

*f*

*f*

*ff*

B XIII

# KALMUS ORCHESTRA LIBRARY

SO 670.88 V484L 948

악보

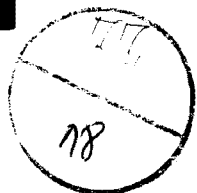

GIUSEPPE

# VERDI

## LA TRAVIATA

AN OPERA IN THREE ACTS

TUBA

EDWIN F. KALMUS & CO., INC.

*Publishers of Music*  
Boca Raton, Florida

GIUSEPPE VERDI

L A T R A V I A T A

BASSO

**EDWIN F. KALMUS & CO., INC.**

*Publishers of Music*  
*Boca Raton, Florida*

GIUSEPPE VERDI  
LA TRAVIATA

*TACE fino al:*

N. 2 INTRODUZIONE

*BRINDISI*

*Allegretto*

21

56

116

*VALZER - DUETTO*

*All.<sup>o</sup> brillante*

BASSI

**12** *I. Tempo*

*p* *p* *p* *p*

*f* *f*

*ad-di -*

*- o! 1* *ad-di - o!*

*ff*

*Tace sino al N° 9*

## ATTO III.

## N. 9 Baccanale

*All<sup>o</sup> vivacissimo*

*f*

*Segni*

*f*

*ff*

*Il resto TACE*

· B XIV

# KALMUS ORCHESTRA LIBRARY

GIUSEPPE

# VERDI

## LA TRAVIATA

AN OPERA IN THREE ACTS

TAMBURO

**EDWIN F. KALMUS & CO., INC.**

*Publishers of Music*  
Boca Raton, Florida

SO 670.88 V484L 948

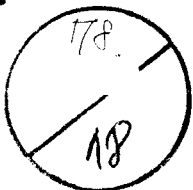

GIUSEPPE VERDI

L A T R A V I A T A

TAMBURO

**EDWIN F. KALMUS & CO., INC.**

*Publishers of Music*  
*Boca Raton, Florida*

GIUSEPPE VERDI  
LA TRAVIATA

*TACE fino al:*

N. 2 INTRODUZIONE

TAMBURO

BRINDISI

*Allegretto*

VALZER-DUETTO

*Allegro brillante*

21 56 116 *ff*

35

1 1 3 34 16

1 5 1 37

[11] *f* Andantino [12] *f* I. Tempo

69 1 1 83 *Legni* *p*

ad - di - o! ad - di - o! *ff*

*TACE* sino al N. 9.

## N. 9 Baccanale

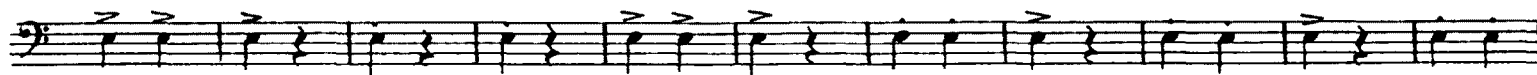
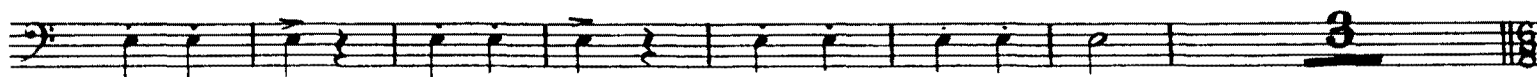
[illegible]

Il resto *TACE*