

Quanta Falta Faz Uma Melodia ?

(How Much A Melody Is Missed ?)

To String Orchestra

Robson Dos Santos
2001

Tempo De Marcha

Musical score for Violin I, Violin II, Viola, Violoncello, and Contrabass. The score is in 2/4 time and marked "Tempo De Marcha". Each instrument part includes the instruction "com arco with bow" and "Dinamica Ad Libitum".

Violin I: com arco with bow

Violin II: com arco with bow

Viola: com arco with bow

Violoncello: com arco with bow

Contrabass: com arco with bow

Dinamica Ad Libitum

Musical score for Violin I, Violin II, Viola, Violoncello, and Contrabass. The score is in 2/4 time and marked "Tempo De Marcha". Each instrument part includes the instruction "com arco with bow" and "Dinamica Ad Libitum".

Vln. I: com arco with bow

Vln. II: com arco with bow

Vla.: com arco with bow

Vlc.: com arco with bow

Cb.: com arco with bow

Dinamica Ad Libitum

14

Vln. I *mf*

Vln. II *mf*

Vla. *mf*

Vlc. *mf*

Cb. *mf*

20

Vln. I

Vln. II

Vla.

Vlc.

Cb.

A

25

Vln. I
Vln. II
Vla.
Vcl.
Cb.

31

Vln. I
Vln. II
Vla.
Vcl.
Cb.

B

37

Vln. I

Vln. II

Vla.

Vlc.

Cb.

43

Vln. I

Vln. II

Vla.

Vlc.

Cb.

C

49

Vln. I

Vln. II

Vla.

Vlc.

Cb.

56

Vln. I

Vln. II

Vla.

Vlc.

Cb.

D

62

Vln. I

Vln. II

Vla.

Vlc.

Cb.

68

Vln. I

Vln. II

Vla.

Vlc.

Cb.

E

74

Vln. I

Vln. II

Vla.

Vlc.

Cb.

81

Vln. I

Vln. II

Vla.

Vlc.

Cb.

F

87

Vln. I

Vln. II

Vla.

Vlc.

Cb.

93

Vln. I

Vln. II

Vla.

Vlc.

Cb.

99

Vln. I

Vln. II

Vla.

Vlc.

Cb.

G

105

Vln. I

Vln. II

Vla.

Vlc.

Cb.

111

Vln. I

Vln. II

Vla.

Vlc.

Cb.

H

117

Vln. I

Vln. II

Vla.

Vlc.

Cb.

123

Vln. I

Vln. II

Vla.

Vlc.

Cb.

I

129

Vln. I

Vln. II

Vla.

Vlc.

Cb.

135

Vln. I

Vln. II

Vla.

Vlc.

Cb.

141

J

Vln. I

Vln. II

Vla.

Vlc.

Cb.

147

Vln. I

Vln. II

Vla.

Vlc.

Cb.

K

153

Vln. I

Vln. II

Vla.

Vlc.

Cb.

159

Vln. I
Vln. II
Vla.
Vlc.
Cb.

165

Vln. I
Vln. II
Vla.
Vlc.
Cb.

L

171

Vln. I

Vln. II

Vla.

Vlc.

Cb.

177

Vln. I

Vln. II

Vla.

Vlc.

Cb.

M

183

Vln. I
Vln. II
Vla.
Vlc.
Cb.

N

190

Vln. I
Vln. II
Vla.
Vlc.
Cb.

Solo

com arco ou sem arco
with bow or without bow

Dinamica Ad Libitum

197

Vlc.

203

Vlc.

O

209

Vlc.

P

216

223

**Q**

230

236

**R**

242

249

**S**

256

263

**T**

269

276

**U**

282

288

V

294

Vlc.

301

Vlc.

307

Vlc.

W

313

Vlc.

319

Vlc.

X

325

Vlc.

331

Vlc.

Y

337

Vlc.

343

Vlc.

Z

349

Vlc.

355

Vlc.

362

Vlc.

Fim

retornar se você desejar
to return if you wish

Quanta Falta Faz Uma Melodia ?

(How Much A Melody Is Missed ?)

To String Orchestra

Robson Dos Santos
2001

Tempo De Marcha

Violin I

43 

49 

55 

61 

66 **D** 

71 

77 **E** 

83 

88 **F** 

94 

Violin I

99

G
105

110

115 **H**

120

125

130 **I**

135

140 **J**

145

Violin I

151

K

156

161

166

171

176

M

181

186

192

Quanta Falta Faz Uma Melodia ?

(How Much A Melody Is Missed ?)

To String Orchestra

Robson Dos Santos
2001

Violin II

48 **C**

54

60 **D**

67

74 **E**

80

86 **F**

93

100 **G**

106

Violin II

112 **H** 2 3

121 2

I 128

134 2

141 **J** 6 2

K 153

159 2 **L** 11

176 2

M 183 2 7

196 169

Quanta Falta Faz Uma Melodia ?

(How Much A Melody Is Missed ?)
To String Orchestra

Robson Dos Santos
2001

Viola

C

49

55

61

D

67

73

E

79

85

91

F

97

103

G

Viola

109

H

115

121

I

127

133

J

139

145

151

K

157

163

Viola

169

L

175

181

M

187

193

2

169

Quanta Falta Faz Uma Melodia ?

(How Much A Melody Is Missed ?)

To String Orchestra

Robson Dos Santos
2001

com arco
with bow

mf

A

B

C

D

Violoncello

75 **E**

81 2 5

F 92 5 2

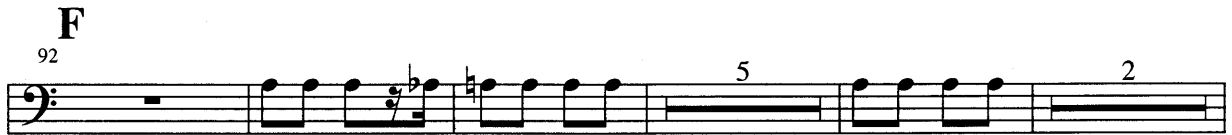

103 **G** 2 5

114 **H** 5 5

128 **I** 2 5

139 **J** 9 5

K 157 5 **L**

171 **M** 5 7

187 5 b

Violoncello

196 **N**

Solo com arco ou sem arco
with bow or without bow

202

208

O

213

219

P

225

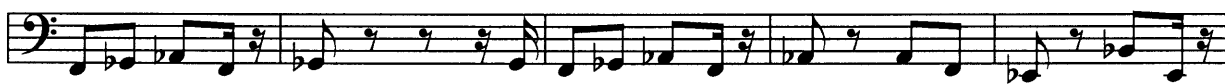

230

235 **Q**

240

245

R

Violoncello

251

256

S
261

266

271

T

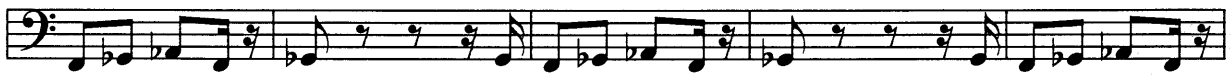

276

281

286

U

292

297

V

Violoncello

303

308

W

313

318

X

323

328

333

Y

338

343

Z

348

Violoncello

353

358

363

Fim

retornar se você desejar
to return if you wish

Quanta Falta Faz Uma Melodia ?

(How Much A Melody Is Missed ?)

To String Orchestra

Robson Dos Santos
2001

Additional markings include "com arco with bow" under the first staff, and "mf" (mezzo-forte) centered between the second and third staves.

Contrabass

85 15 **F** 5 **G**

109 19 **H** 2 **I** 10

143 **J** 10 **K** 10

167 **L** 5 **M** 17 4

196 169