

*Croisieme*  
**CONCERTO**

 *Violon Principal*

*Premier Et Second Violons Alto et Basse*

*Deux Hautbois Deux Cors*

*Composés Par*

**M. V. I. O. T. T. I.**

*Prix .*

**A. PARIS .**

*Chez le S<sup>r</sup>. Sieber. Musicien rue S<sup>t</sup> Honoré vis-à-vis l'hotel D'Aligre  
Chez l'Apollinaire N<sup>o</sup> 85*

*Vm<sup>7</sup> Comg*

*Sieber per le file*

*Faint, illegible handwritten text, possibly a signature or date, located in the bottom left corner of the page.*

*Violino Principale*

Violino Principale

3

Adagio

The Adagio section consists of seven staves of music. It begins with a *tutti* dynamic and a *F* dynamic marking. The second staff has a *P* dynamic marking. The third staff has a *F* dynamic marking and a *Solo* marking. The fourth staff continues the melodic line. The fifth staff has a *F* dynamic marking. The sixth staff has a *tutti* dynamic marking. The seventh staff concludes with a *F* dynamic marking and a *tutti* marking.

Rondeau . . . Violino Principale

*Solo*

*tutti* **F**

**FF**

*Staccato* **FF**

**P**

*Solo*

**P**

**P**

*tutti* **F**

**8**

*Solo*

*Solo Violino Principale*

*m. F*  
*P*  
*FF*  
*tr*  
*tr*  
*tr*  
*tr*  
*tr*  
*tr*  
*tutti*  
*F*  
*Solo piu presto*  
*8*  
*P*  
*F*  
*P*  
*F*

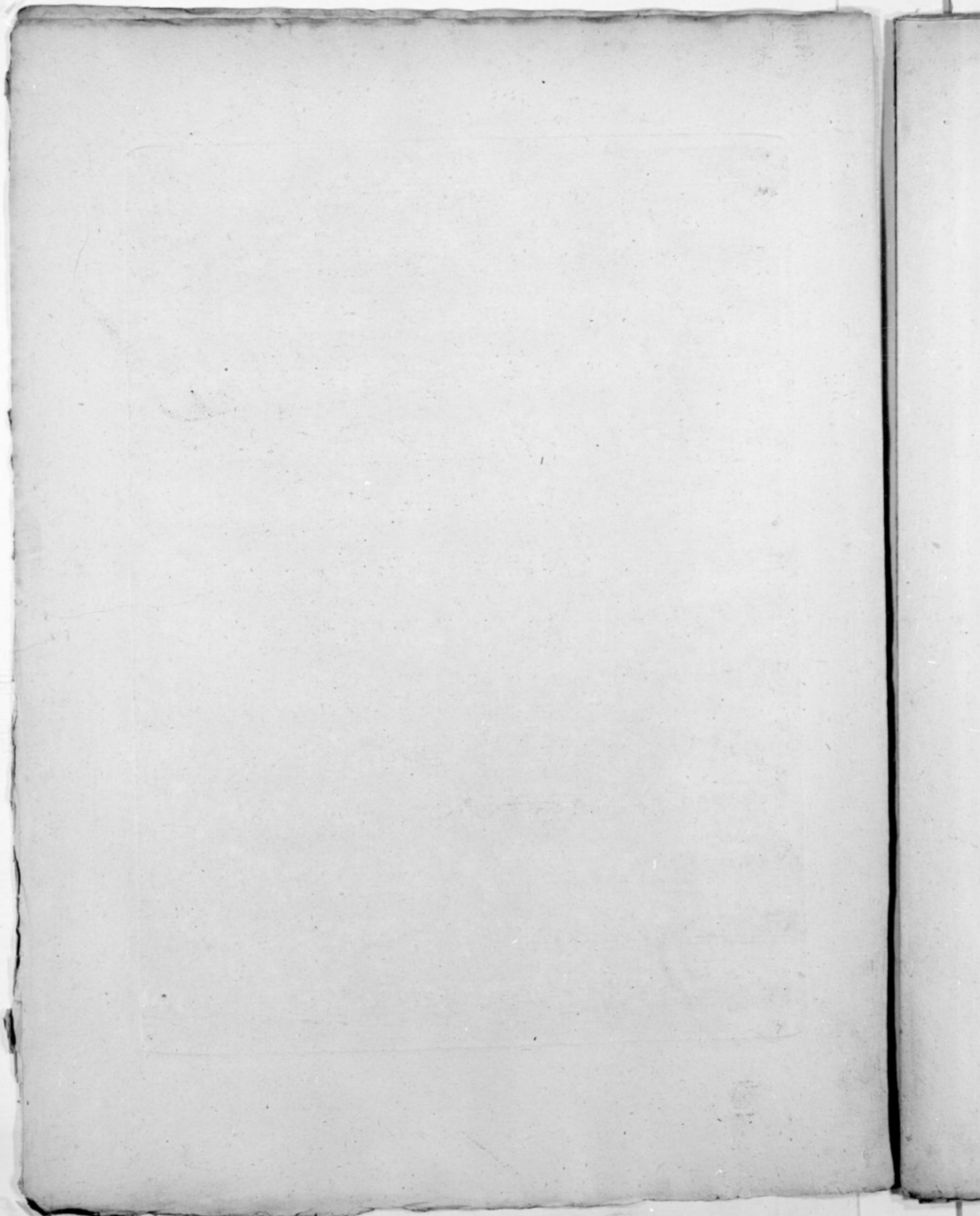

*Violino Primo*

III.  
CONCERTO

*Maestoso*

Violino Primo

Adagio

Violino Primo

Rondeau

Violino Primo

- Staff 2: *tutti F*
- Staff 3: *Solo P*
- Staff 4: *F*
- Staff 6: *1*
- Staff 7: *P*
- Staff 8: *tutti*
- Staff 9: *Solo più presto*
- Staff 10: *F*
- Staff 11: *tutti*
- Staff 11: *F*

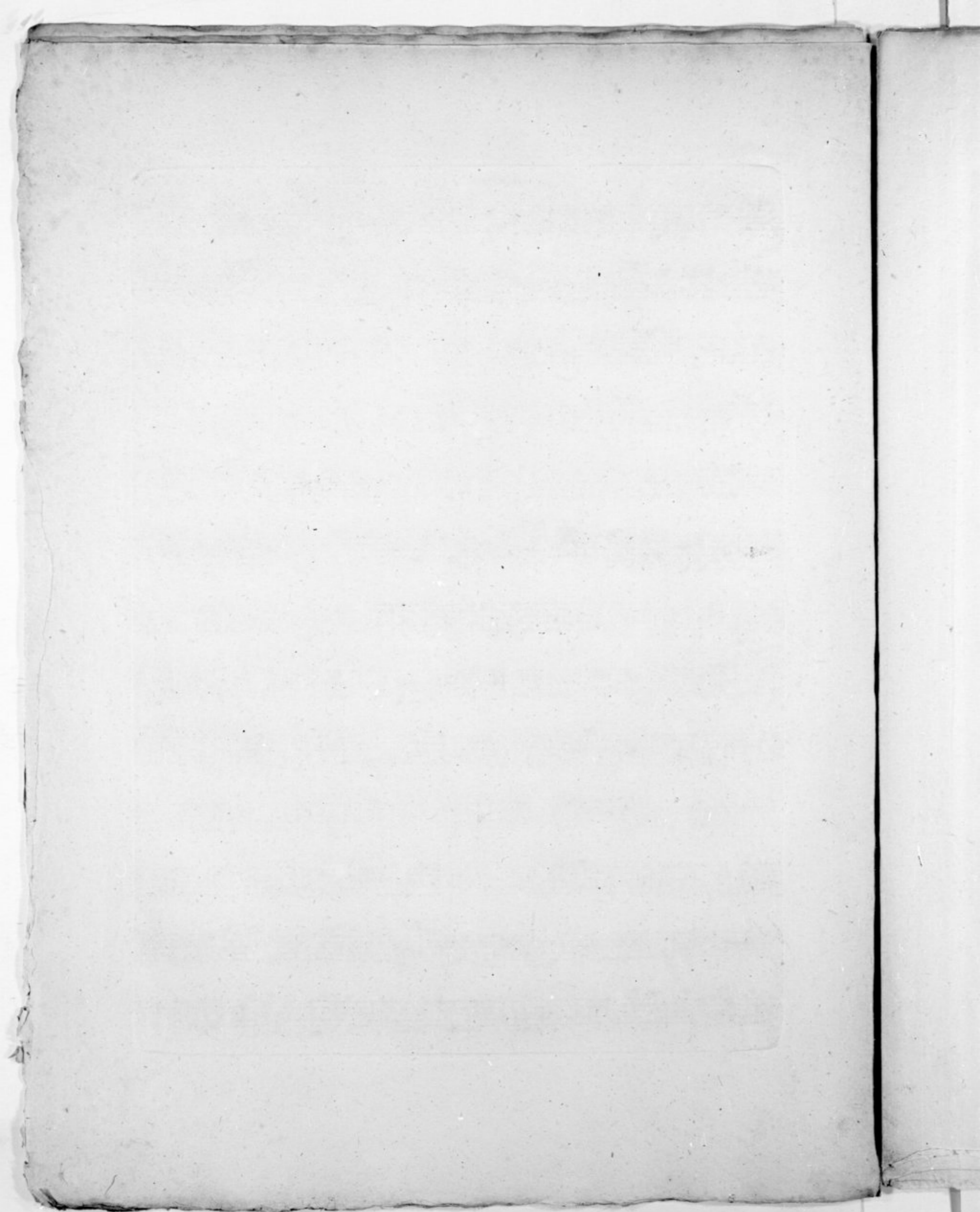

# III. CONCERTO

## Violino secondo

*Maestoso*

Violino Secondo

Violino Secondo

*Adagio*

F P F P F P PP

*Solo*

F P F P P

*tutti*

P F P

*Rondeau*

*Solo* P

*tutti*

F

P F

*Solo* P

5

*Violino Secondo*

*p*

*tutti F*

*Solo p*

*tutti F*

*p Solo piu presto*

*F tutti*

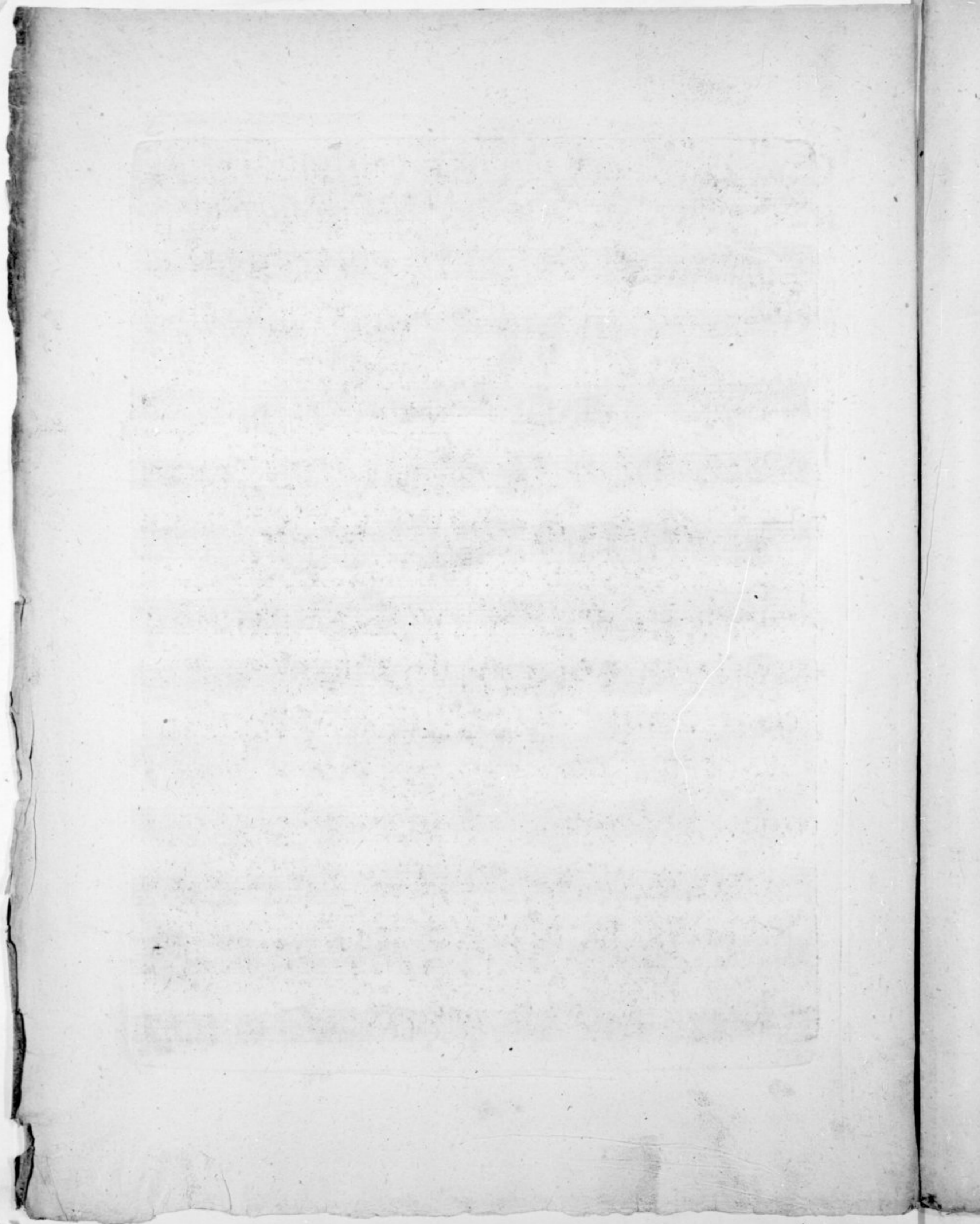

III *Maestoso* *Alto*  
CONCERTO

*Rondeau*

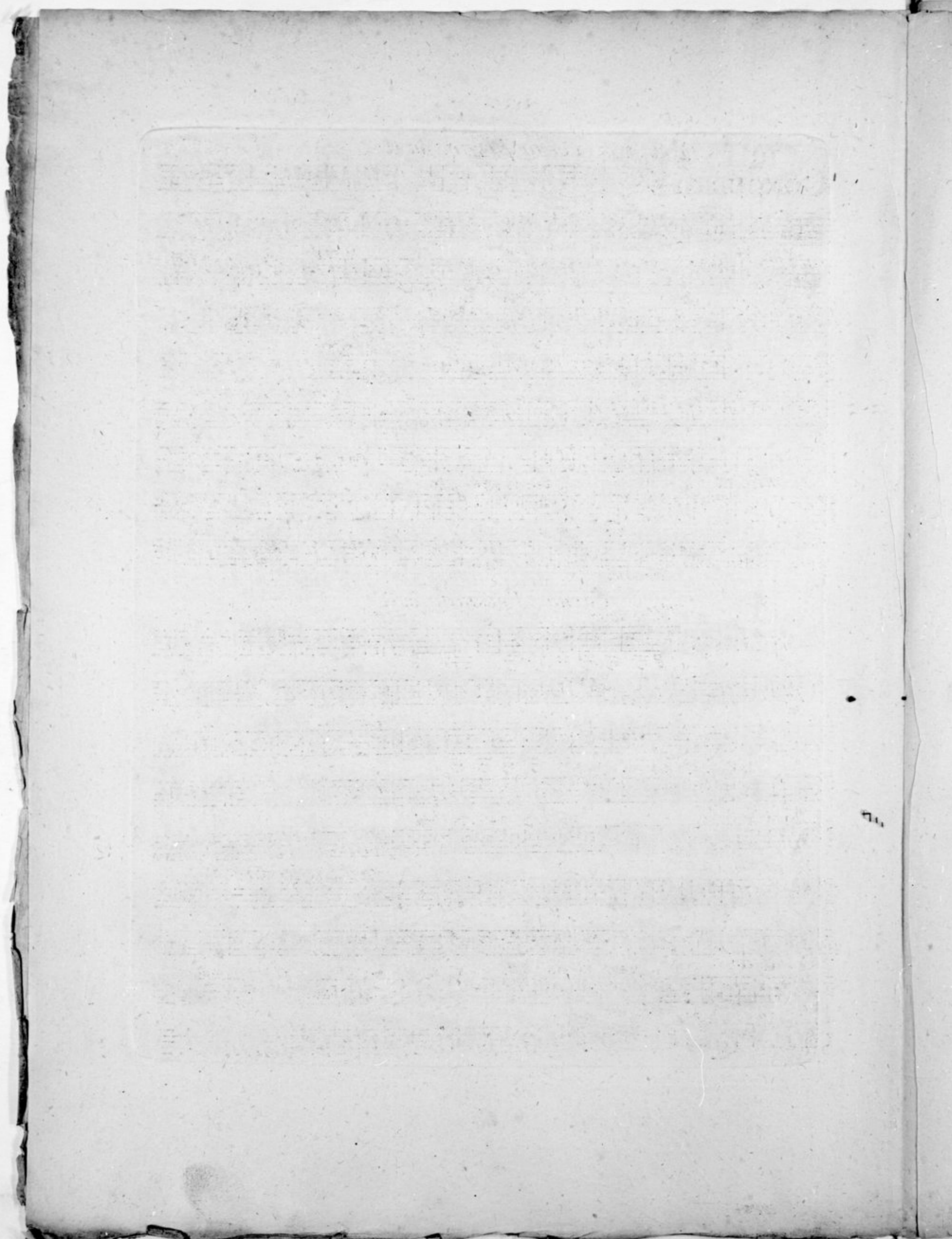

III *All<sup>o</sup> Maestoso* Corno Primo in A

CONCERTO

14 F Solo  
solo 67 F tutti P  
3 solo 50 34 tutti  
3 Solo Adagio tacet  
8 Rondeau 2 solo 24 13 16 tutti 2 solo 57  
tutti 2 37 tutti 2  
Presto Solo

III *All<sup>o</sup> Maestoso* Corno Secondo in A

CONCERTO

14 F Solo  
solo 67 F tutti P  
3 solo 56 34 tutti  
3 Solo Adagio tacet  
8 Rondeau 2 solo 24 13 16 tutti 2 solo 57 tutti  
tutti 2 37 tutti 2

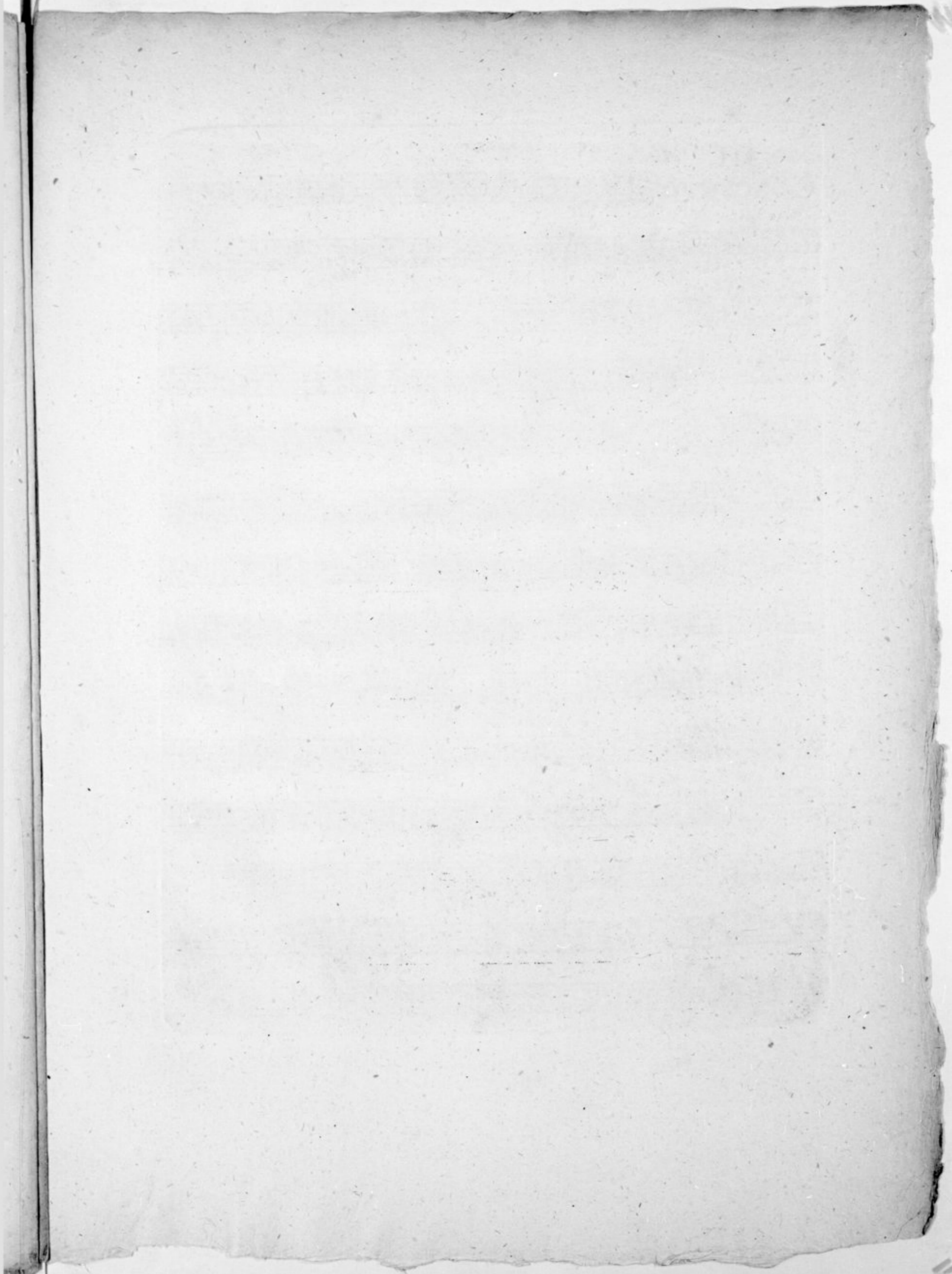

III *Maestoso* Basso  
CONCERTO

Basso

pp mf f

*Adagio*

f pp p Solo P f f

*Volti 5*

Basso

*Rondeau* *Solo* *P* *tutti*

*F* *P* *F* *P* *Solo* *8* *2* *5* *2* *5* *tutti* *Majeur* *F* *Solo* *5* *3* *1* *FF* *Majeur* *tutti* *Solo* *P* *Solo* *Pm Presto* *tutti*

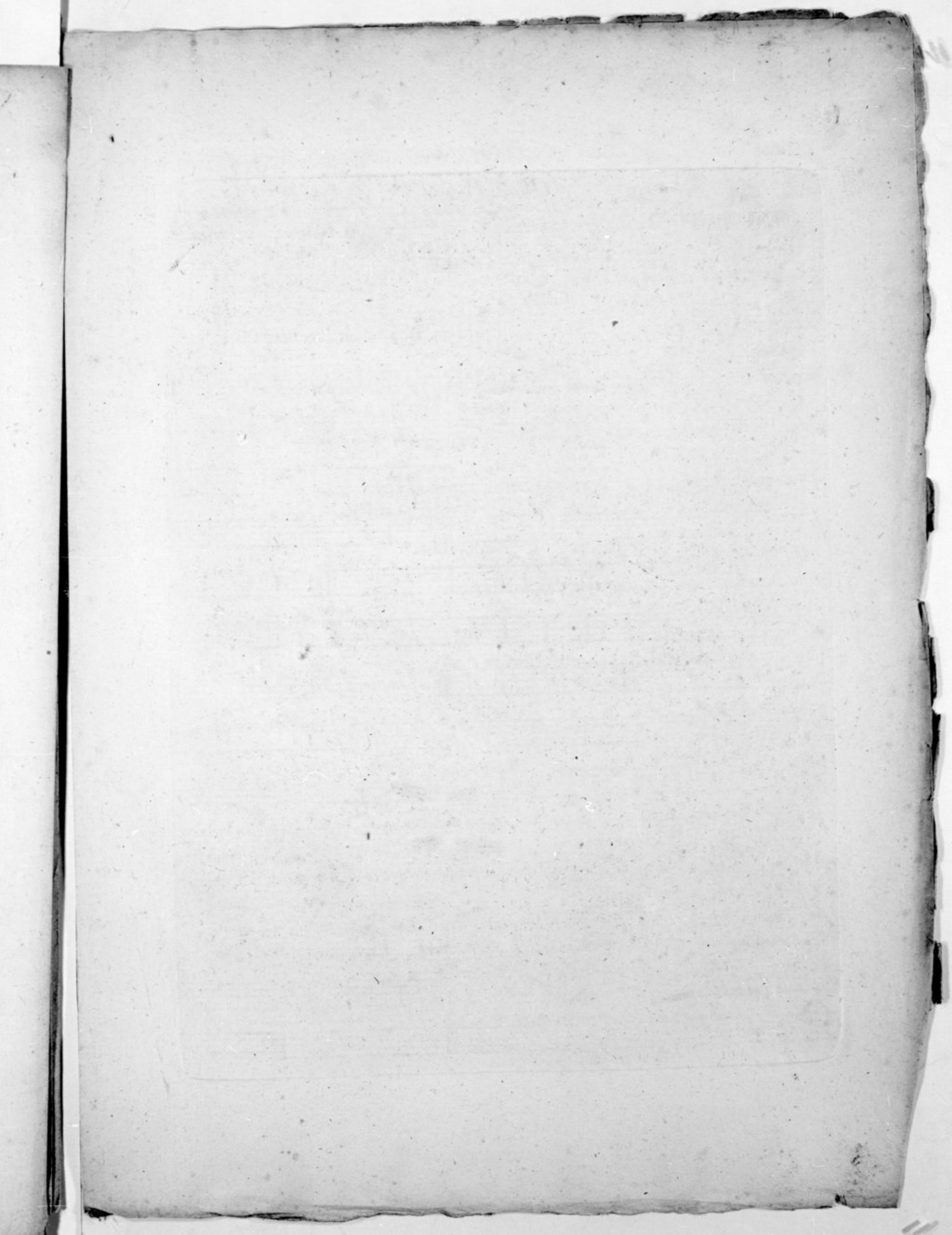

III *Maestoso* *Oboè Primo*  
CONCERTO *pp*

*pp*  
*F*  
*F*  
*cres.*  
*cres.*  
*F*  
*FF*  
*tr*  
*Solo*  
*Solo*  
*P Solo*  
*37*  
*14 lutti*  
*tr Solo*  
*50*  
*Solo*  
*P*  
*25 lutti*  
*3*  
*Adagio*  
*F*  
*P*  
*17*  
*16*  
*5 lutti*  
*P*  
*P*  
*F*  
*PF*  
*P*  
*Rondeau*  
*8 lutti*  
*1*  
*16 Solo*  
*Solo*  
*F*  
*17*  
*16 lutti*  
*1*  
*Solo*  
*57*  
*lutti*  
*1*  
*Solo*  
*36*  
*lutti*  
*3*

III *Maestoso* *Oboè Secondo*  
CONCERTO

