Dodici Sonate
per l'Organo

Opera prima

Composte da
Don Ignazio Cirri

Maestro di Capella della
Cattedrale di Forli

London (ca. 1760)

Restitution par Pierre Gouin

Les Éditions Outremontaises - 2015

Table

Sonata I en ut majeur, p. 1

Sonata II, en fa majeur, p. 4

Sonata III, en sol mineur, p. 8

Sonata IV, en sol majeur, p. 12

Sonata V, en ut mineur, p. 16

Sonata VI, en la majeur, p. 20

Sonata VII, en si bémol majeur, p. 24

Sonata VIII, en ré majeur, p. 28

Sonata IX, en fa mineur, p. 32

Sonata X, en la majeur p. 36

Sonata XI, en sol mineur, p. 40

Sonata XII, en ré majeur, p. 44

© Les Éditions Outremontaises - 2015

Sonata I

Ignazio Cirri
(1711 - 1787)
Restitution par P. Gouin

Andantino

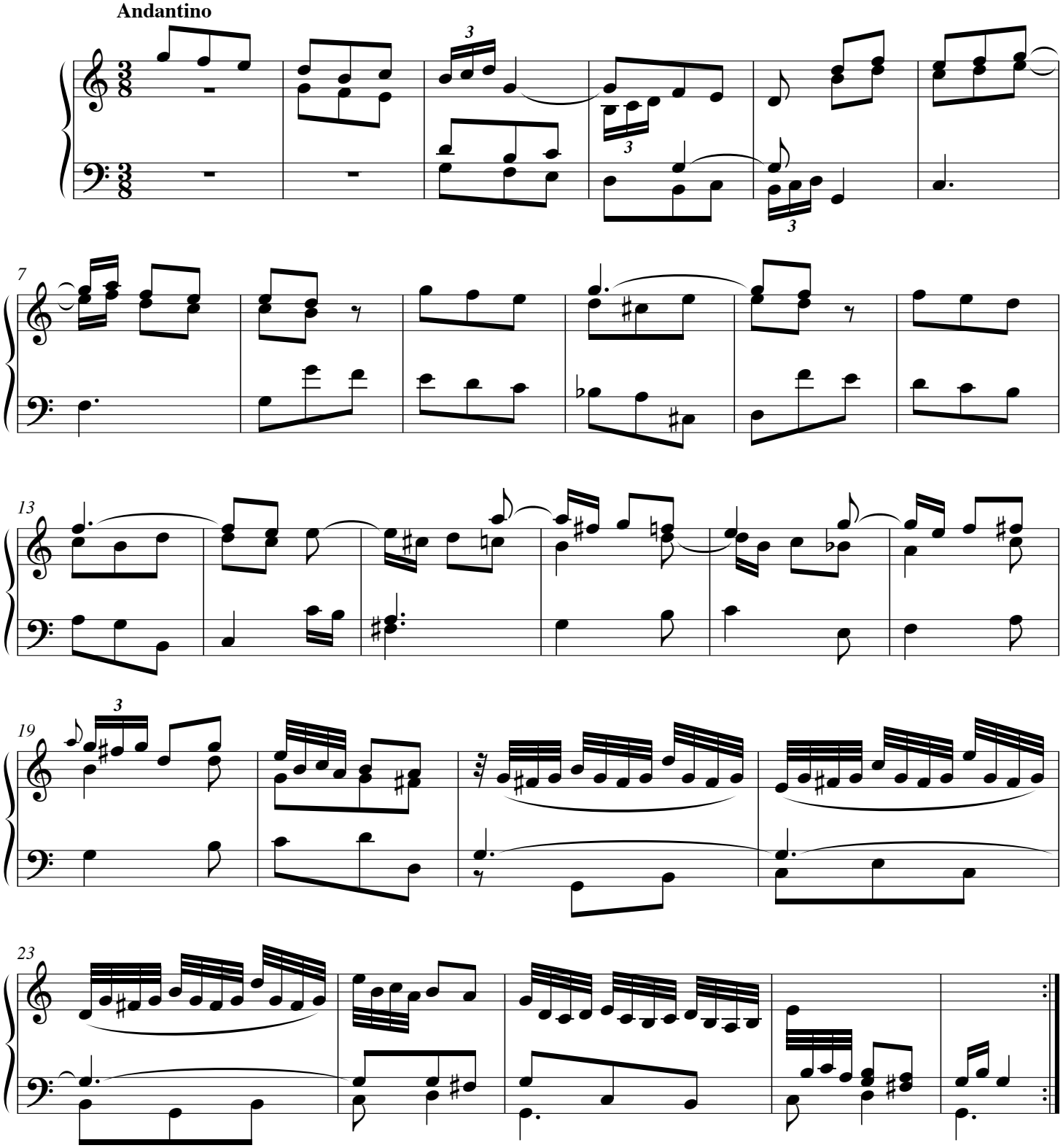

© Les Éditions Outremontaises - 2015

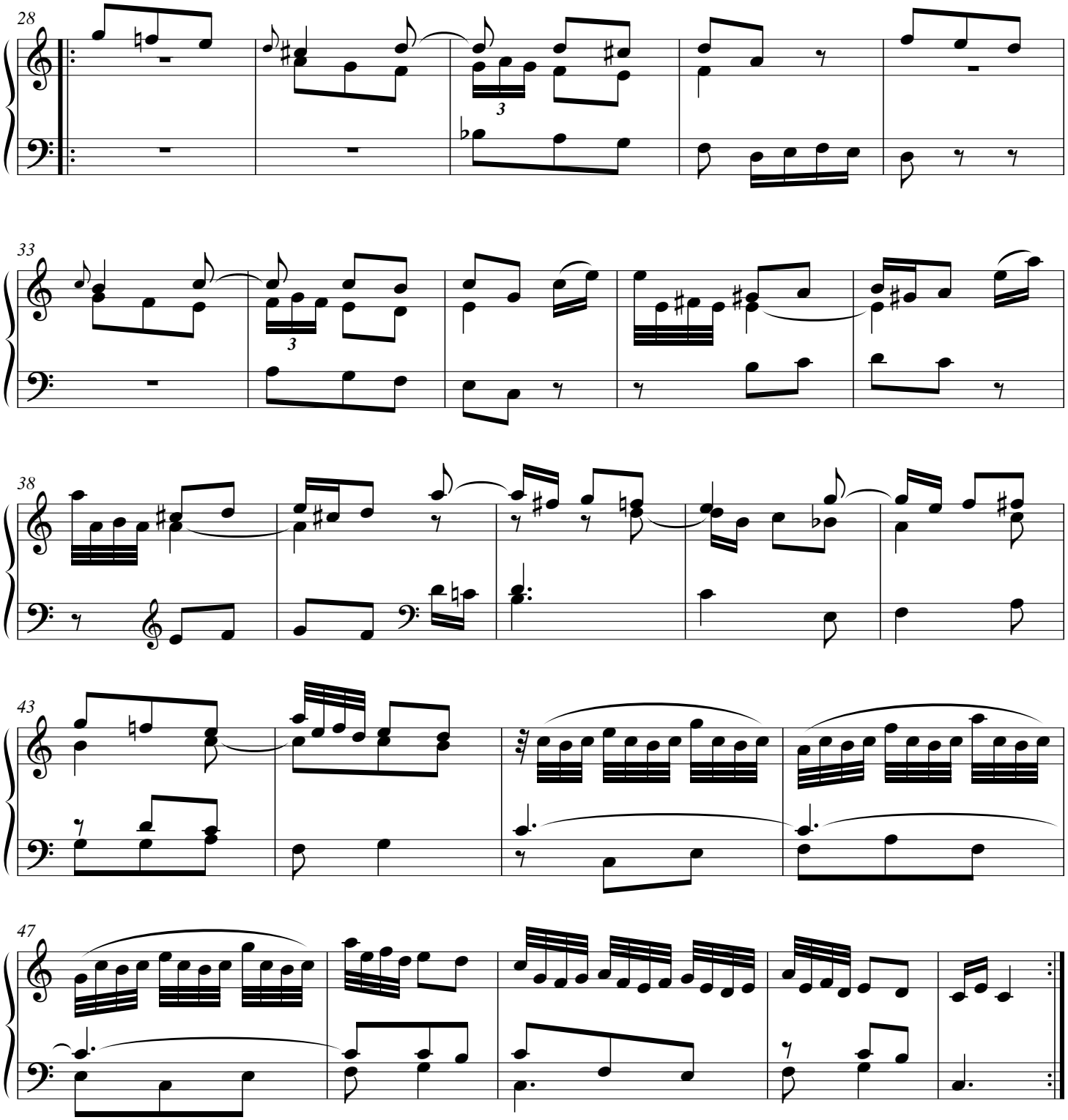

© Les Éditions Outremontaises - 2015

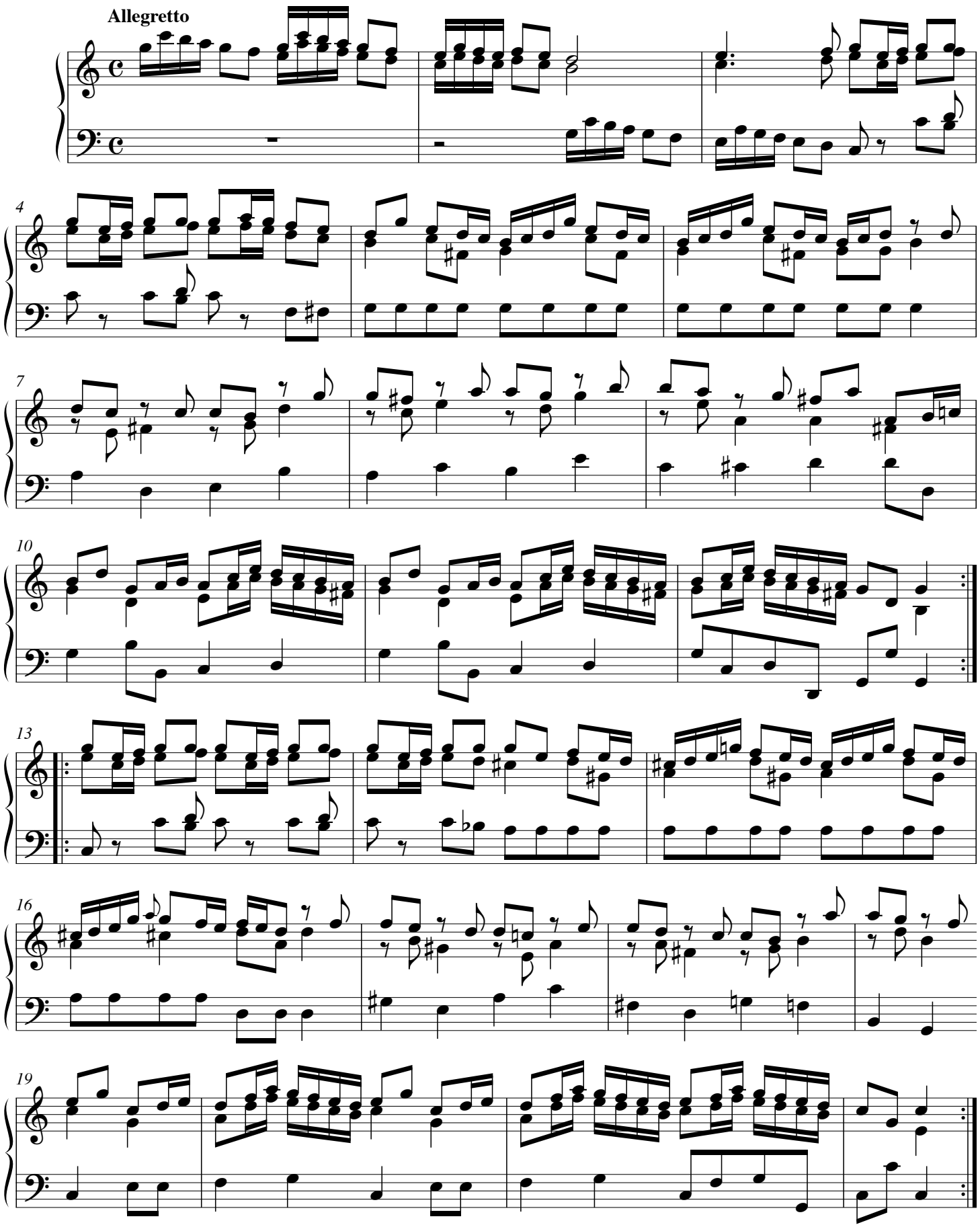

© Les Éditions Outremontaises - 2015

Sonata II

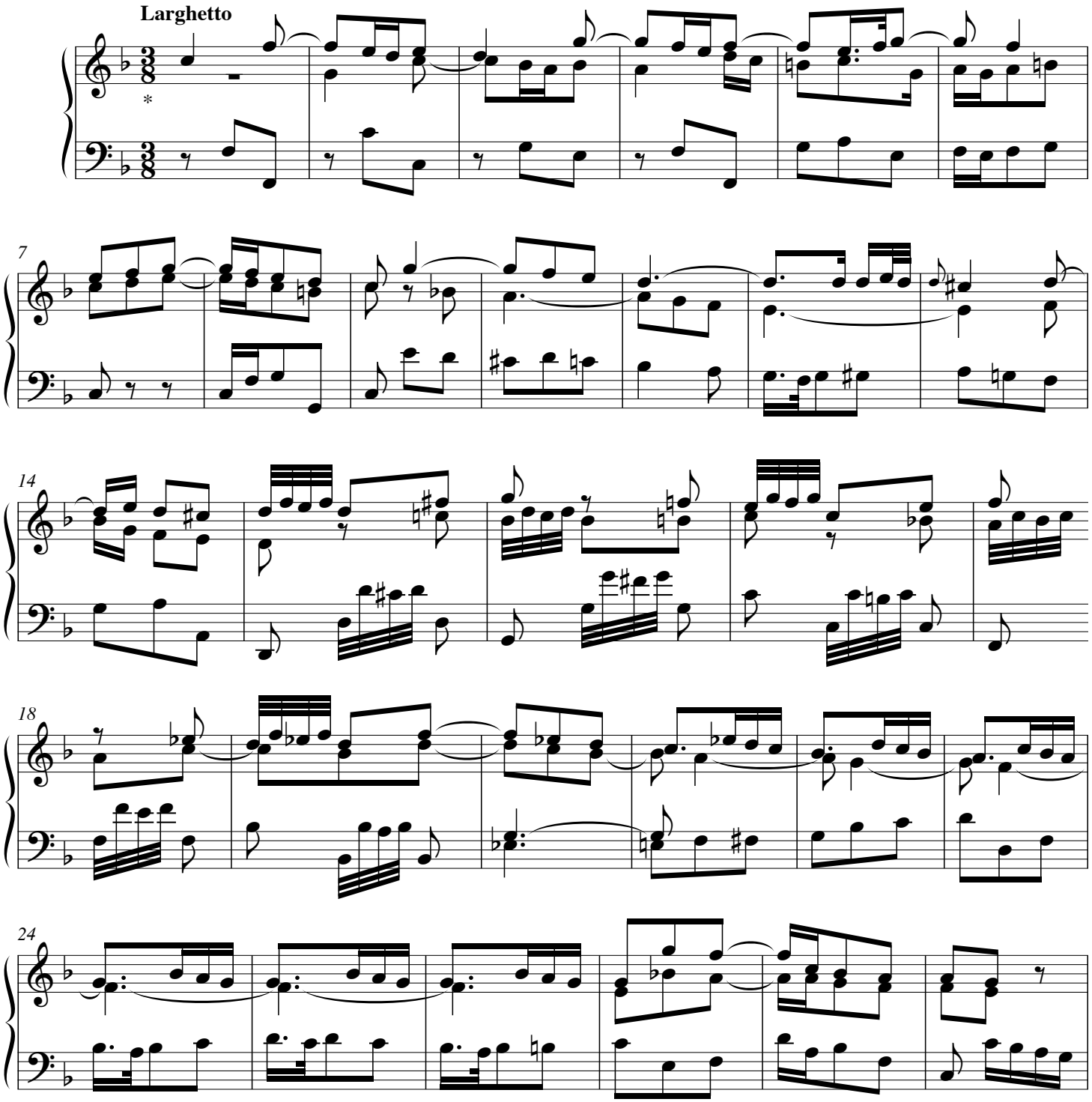

(Original noté en* **3/4***.)*

© Les Éditions Outremontaises - 2015

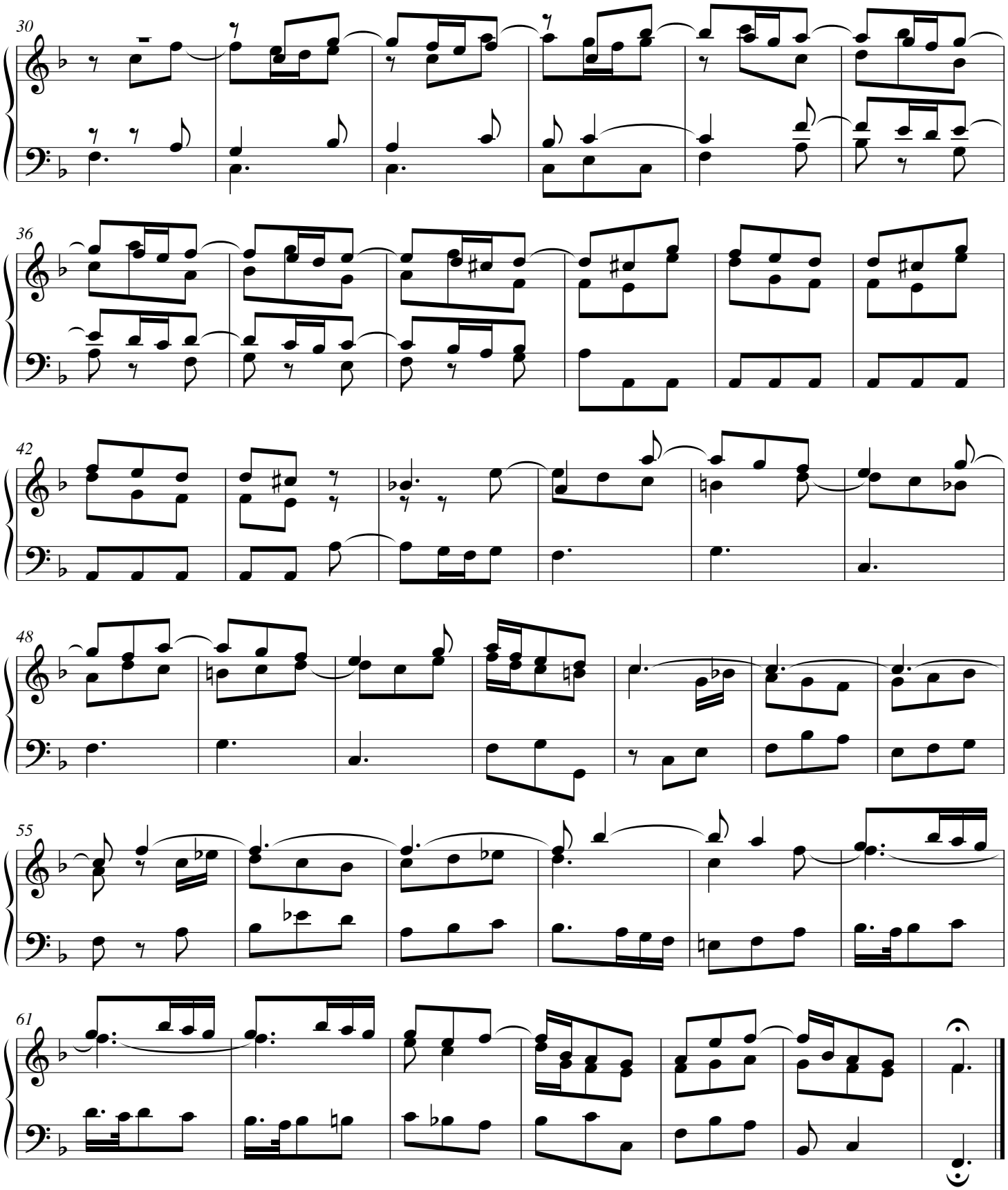

© Les Éditions Outremontaises - 2015

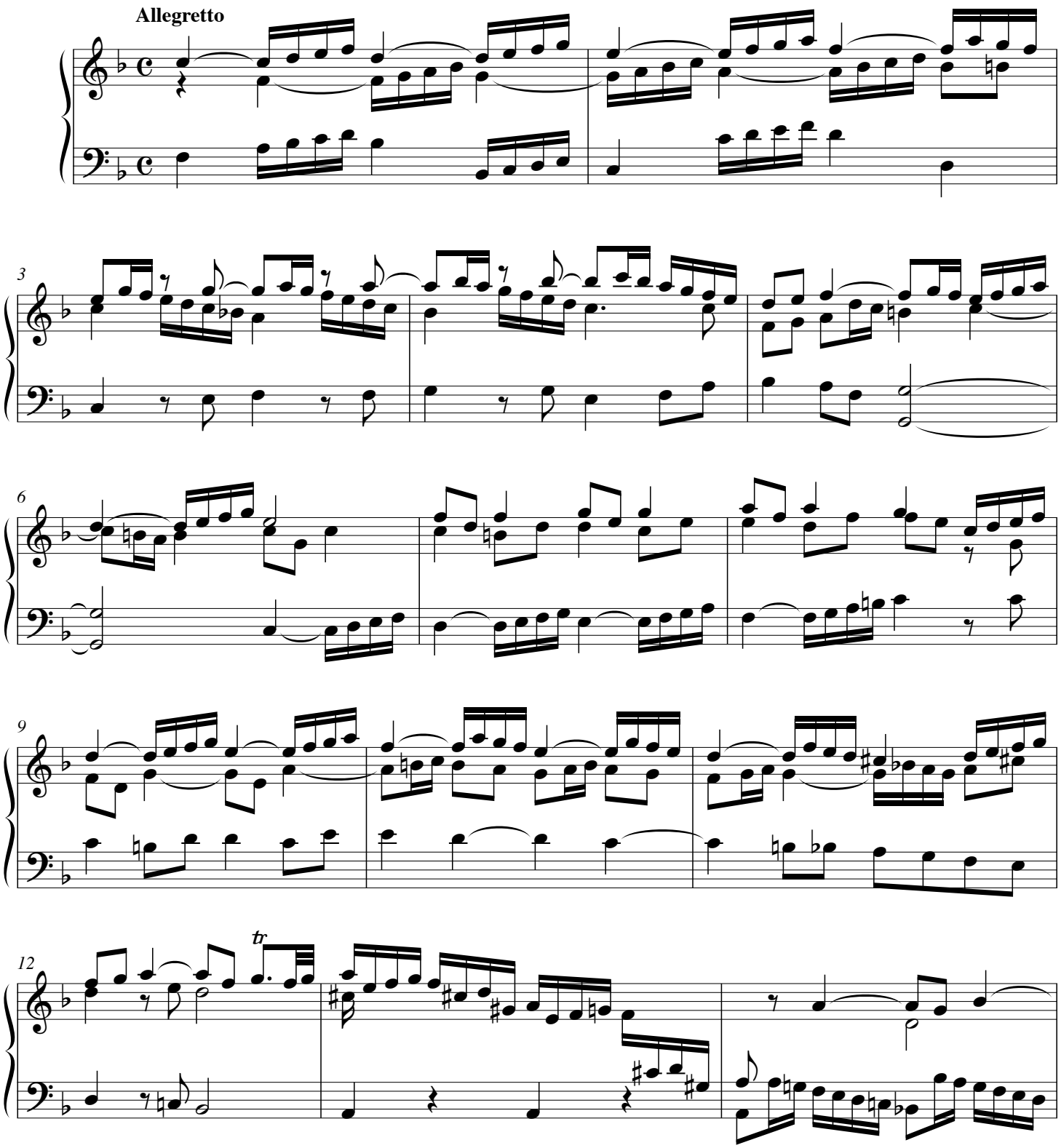

© Les Éditions Outremontaises - 2015

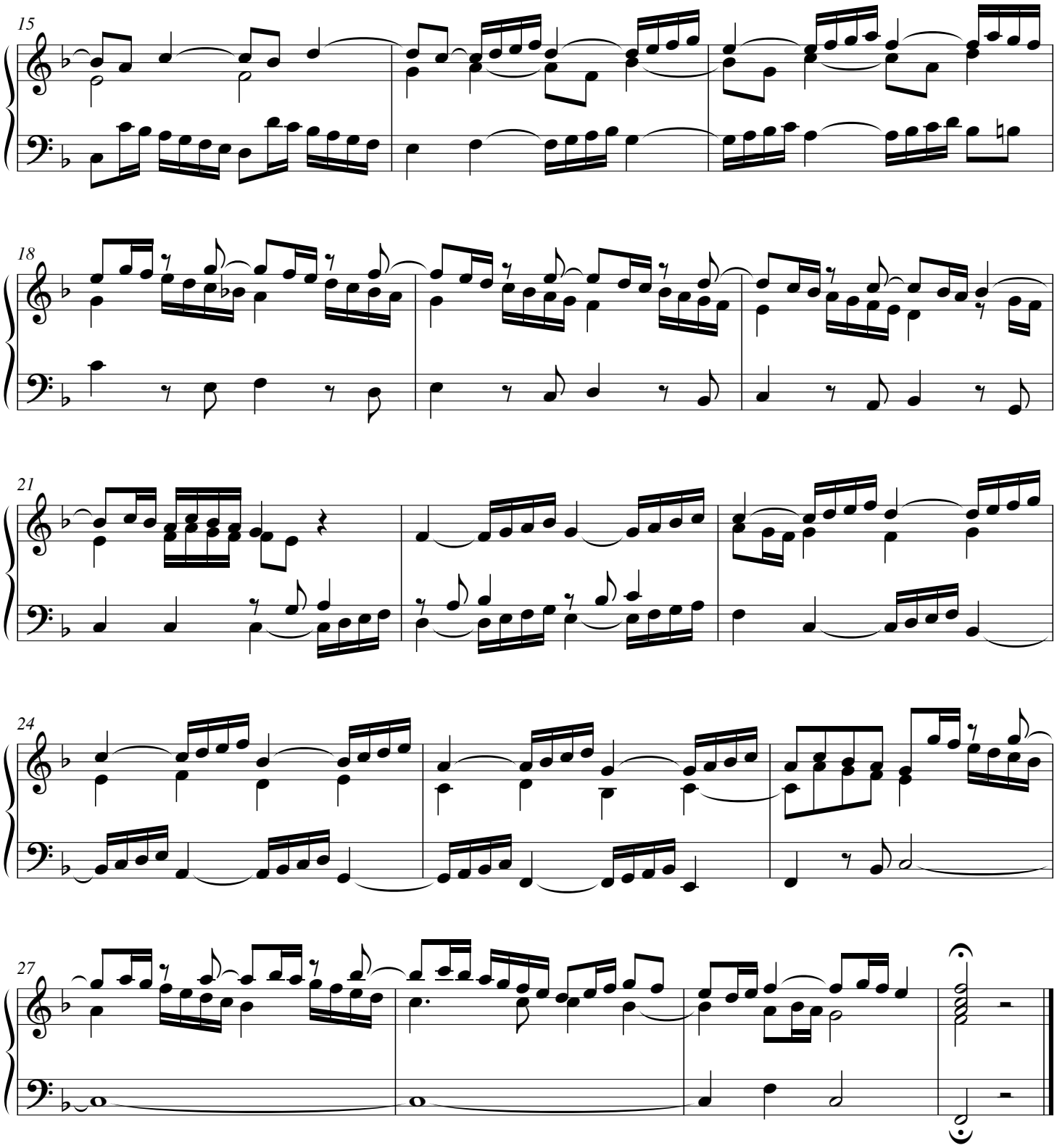

© Les Éditions Outremontaises - 2015

Sonata III

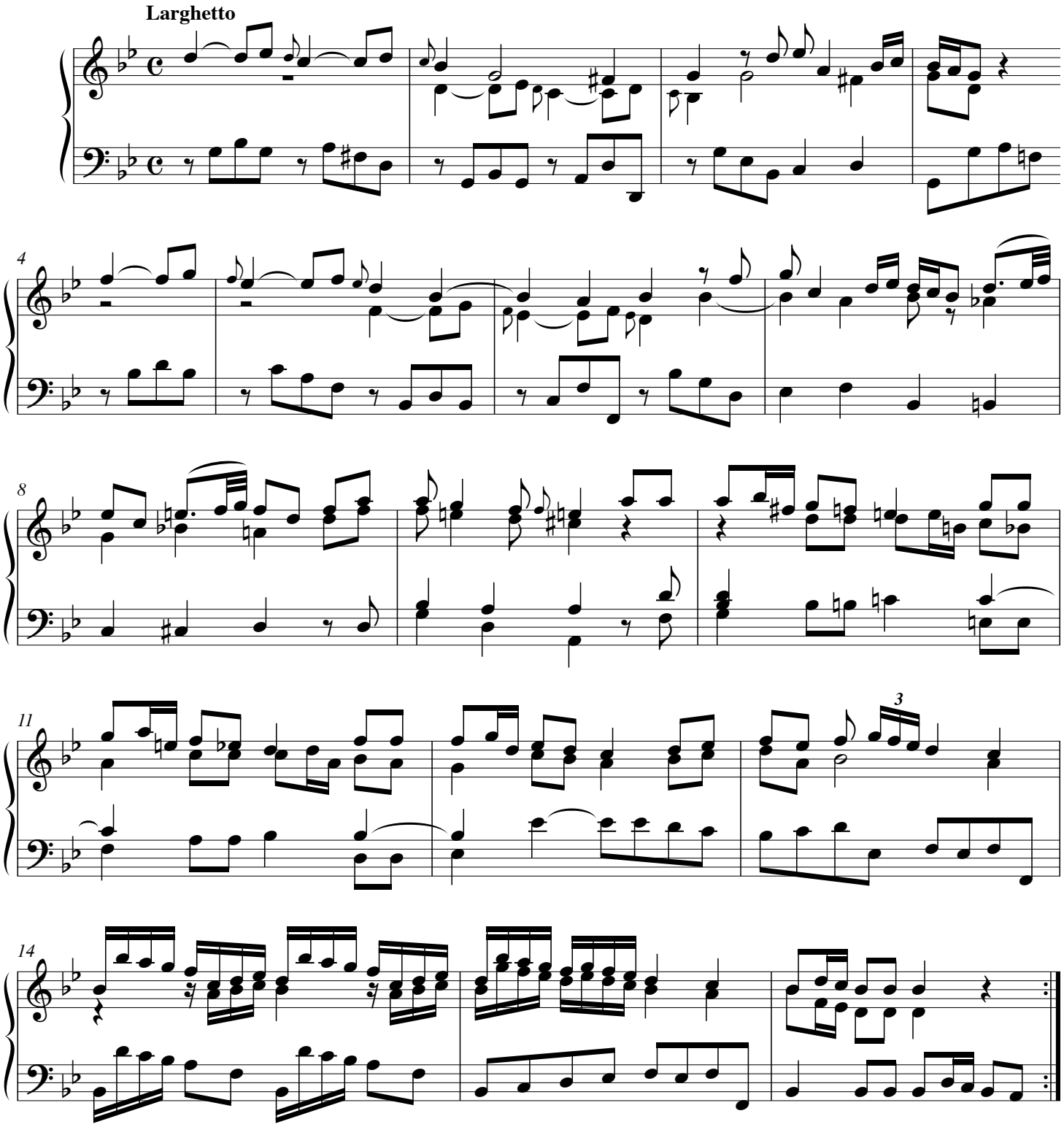

© Les Éditions Outremontaises - 2015

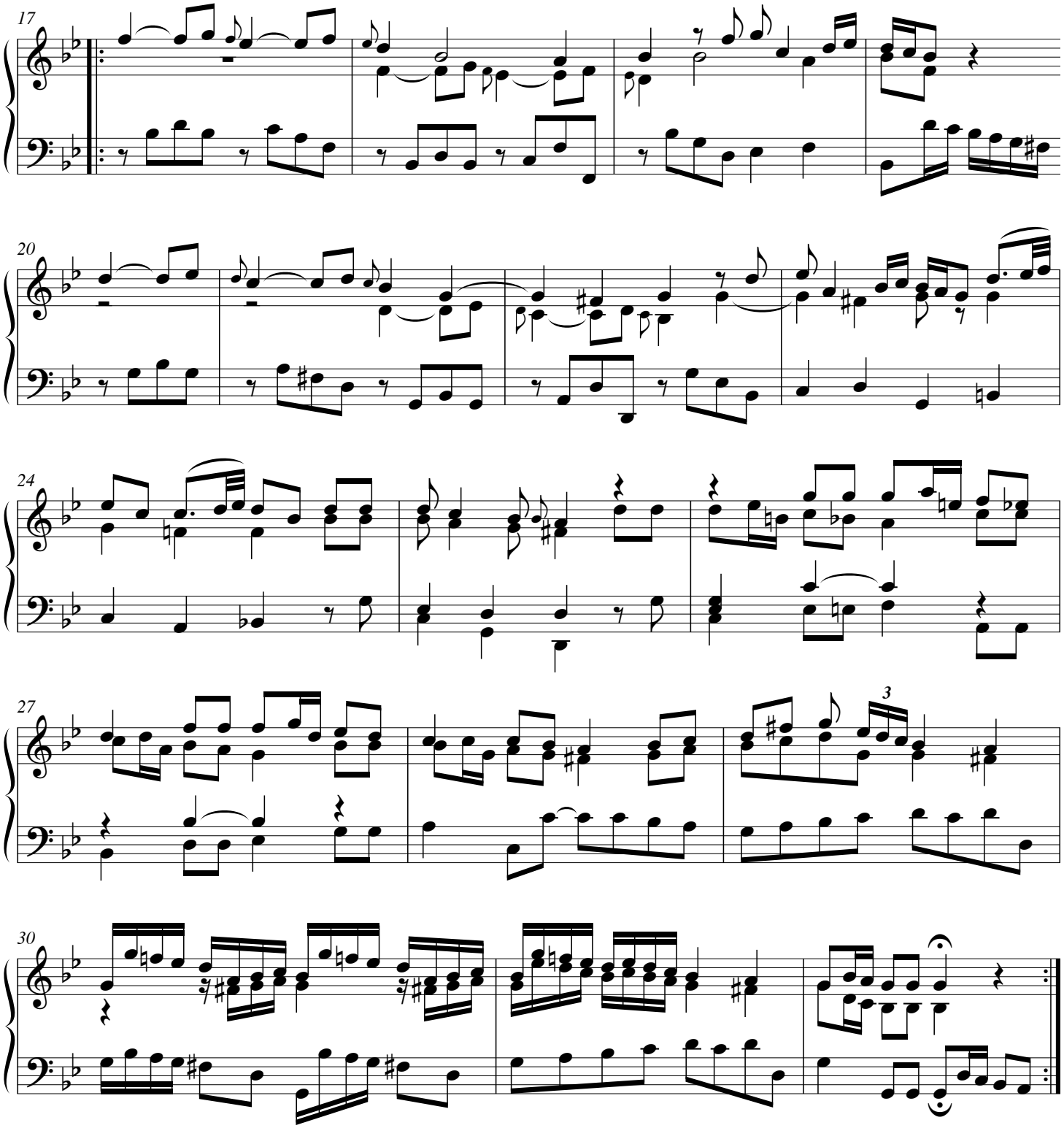

© Les Éditions Outremontaises - 2015

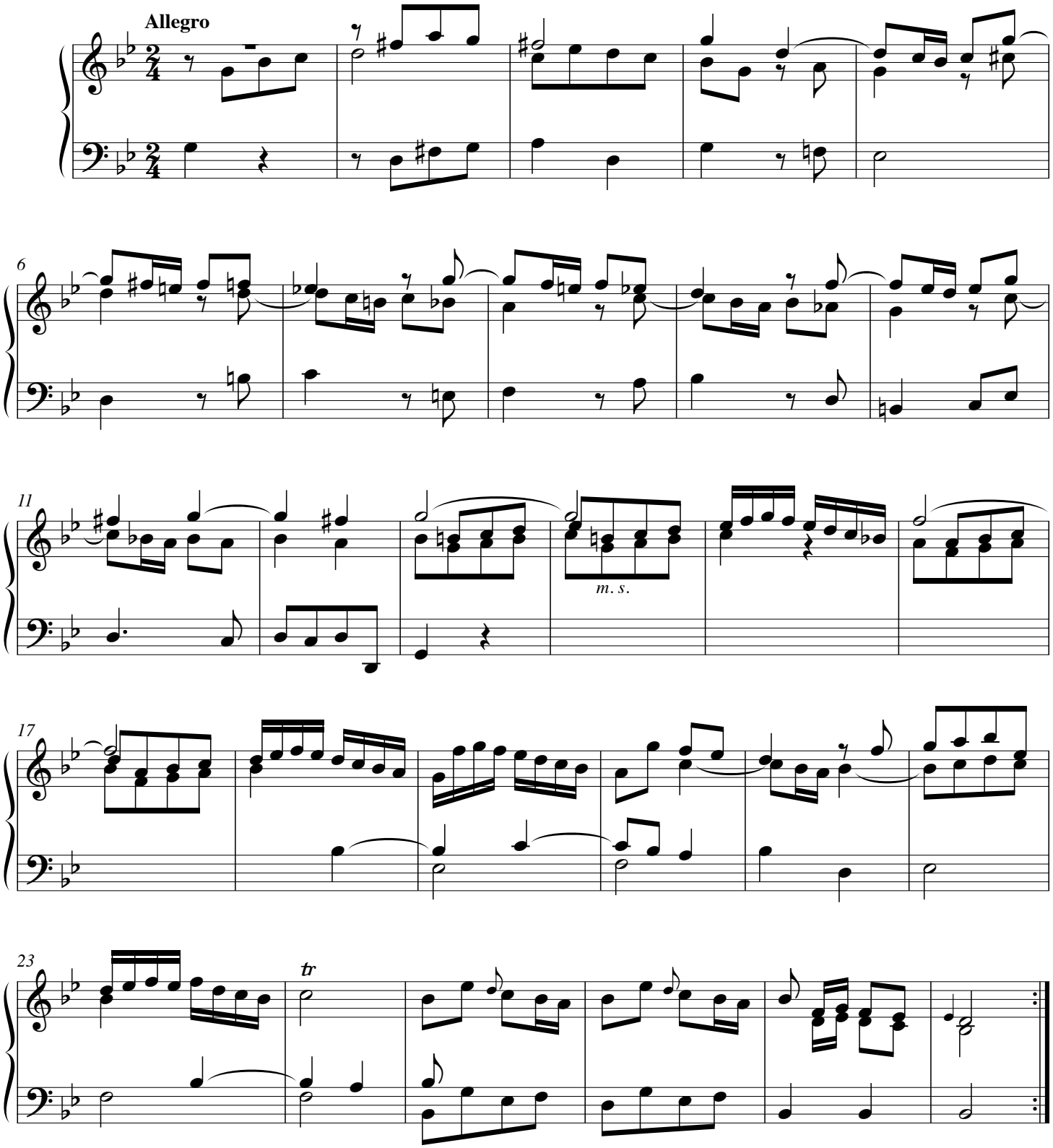

© Les Éditions Outremontaises - 2015

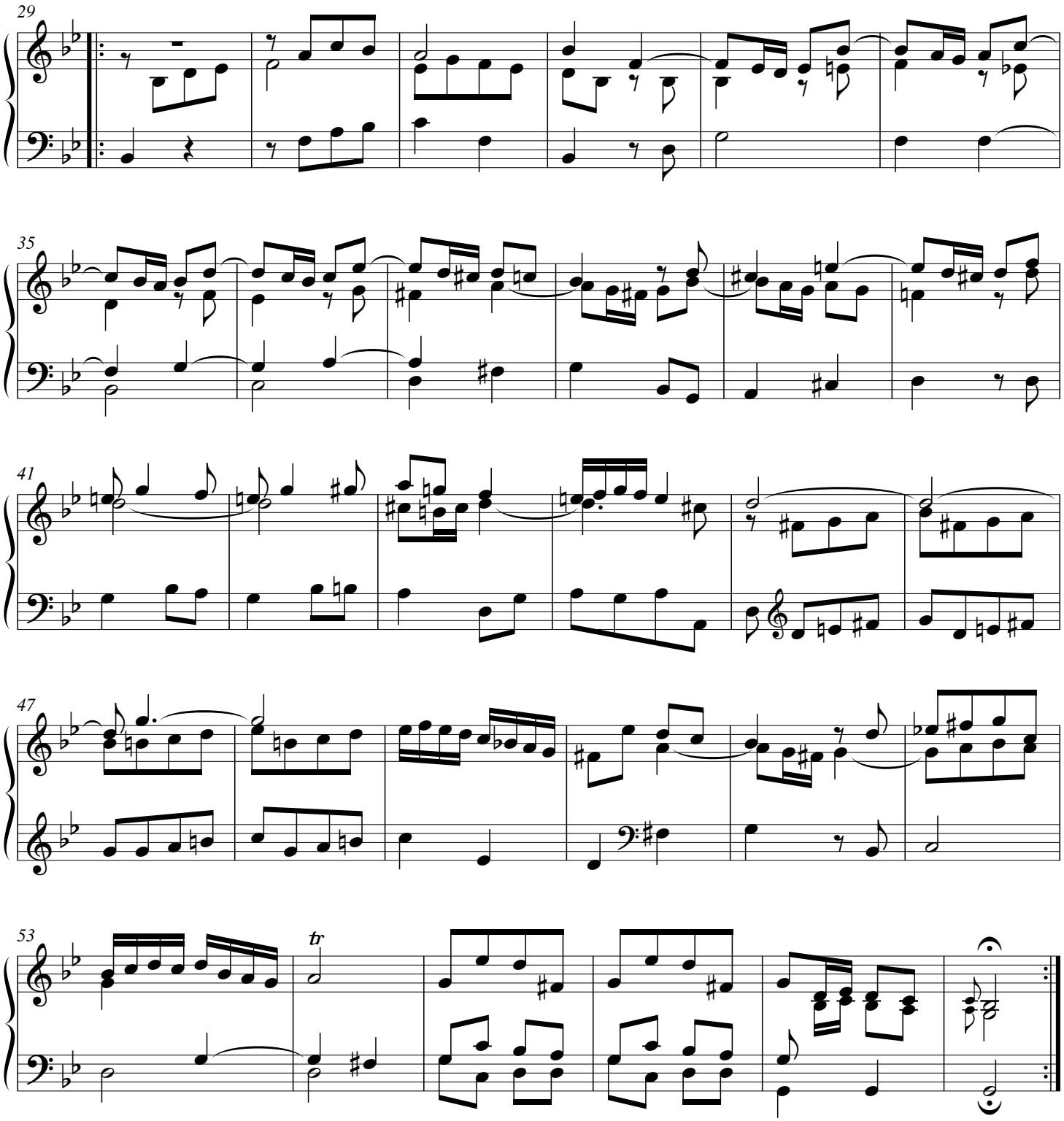

© Les Éditions Outremontaises - 2015

Sonata IV

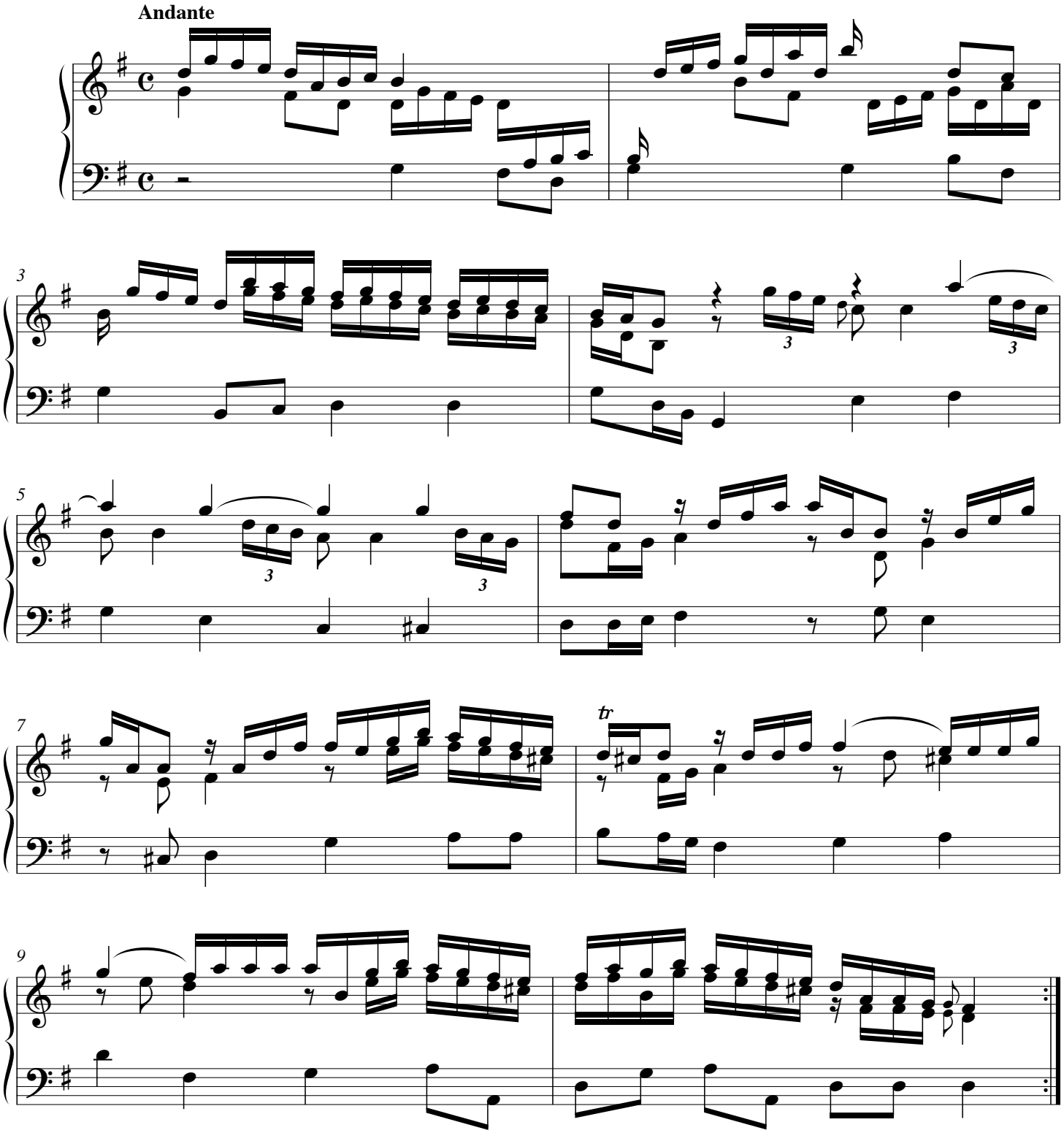

© Les Éditions Outremontaises - 2015

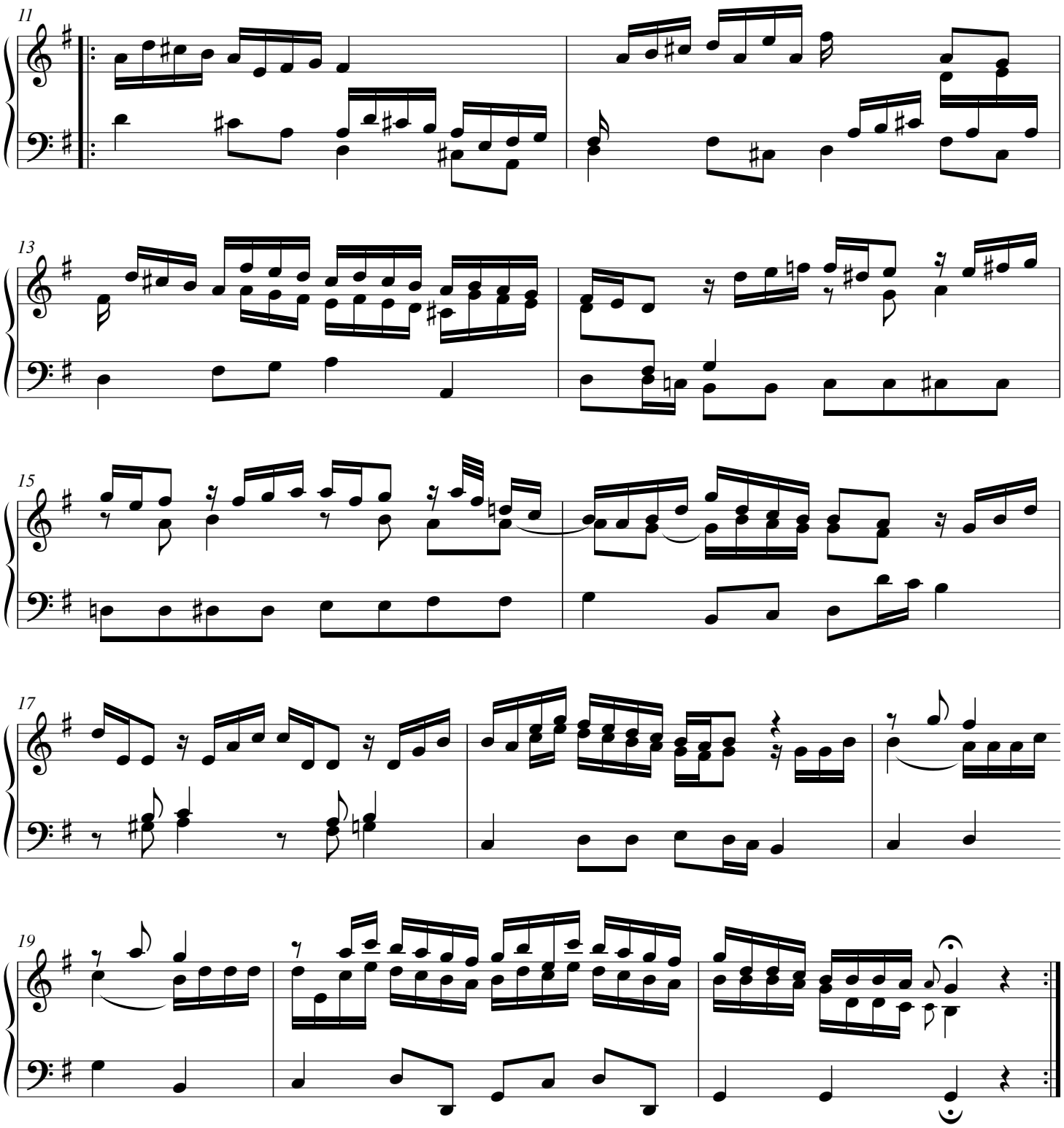

© Les Éditions Outremontaises - 2015

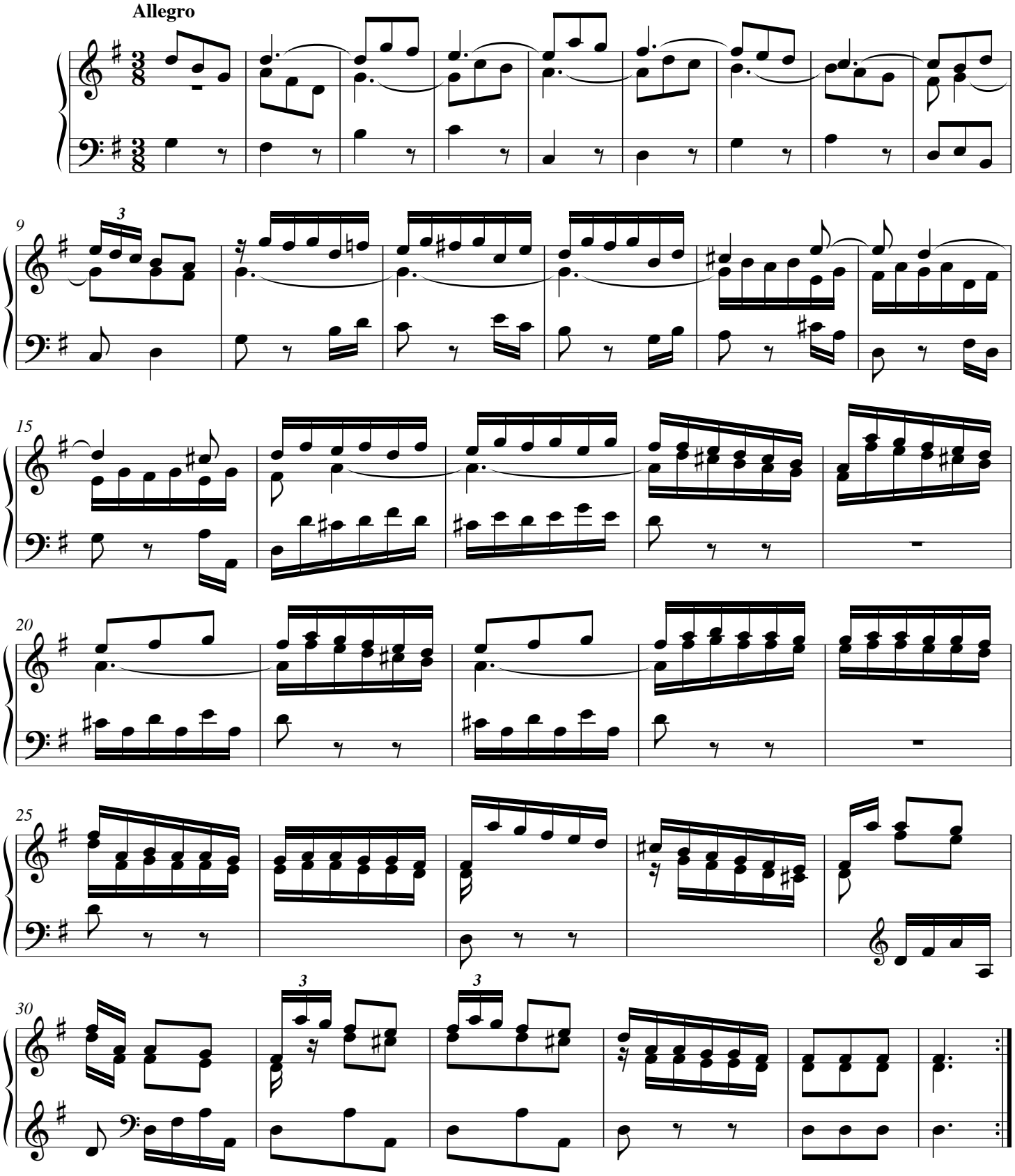

© Les Éditions Outremontaises - 2015

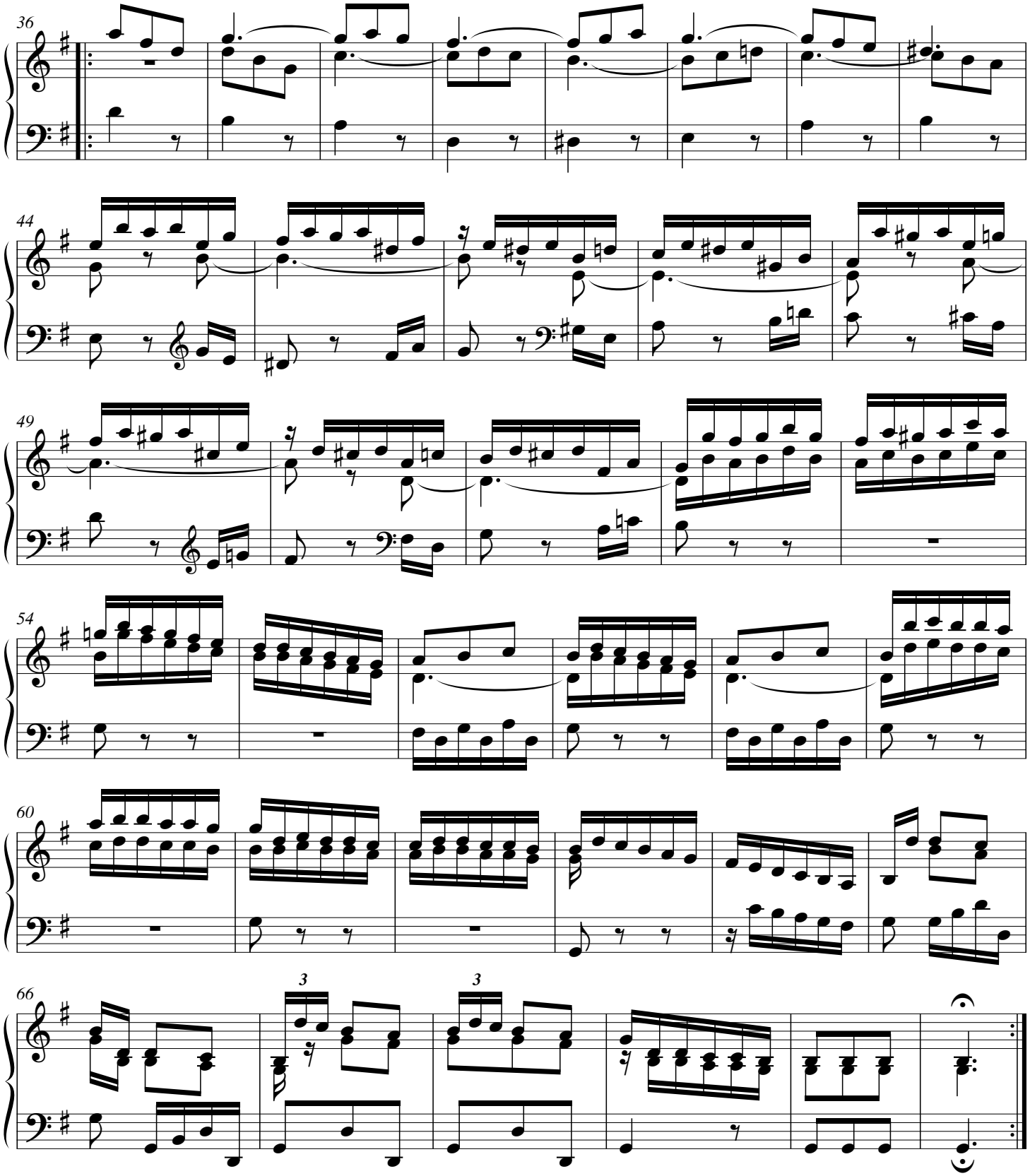

© Les Éditions Outremontaises - 2015

Sonata V

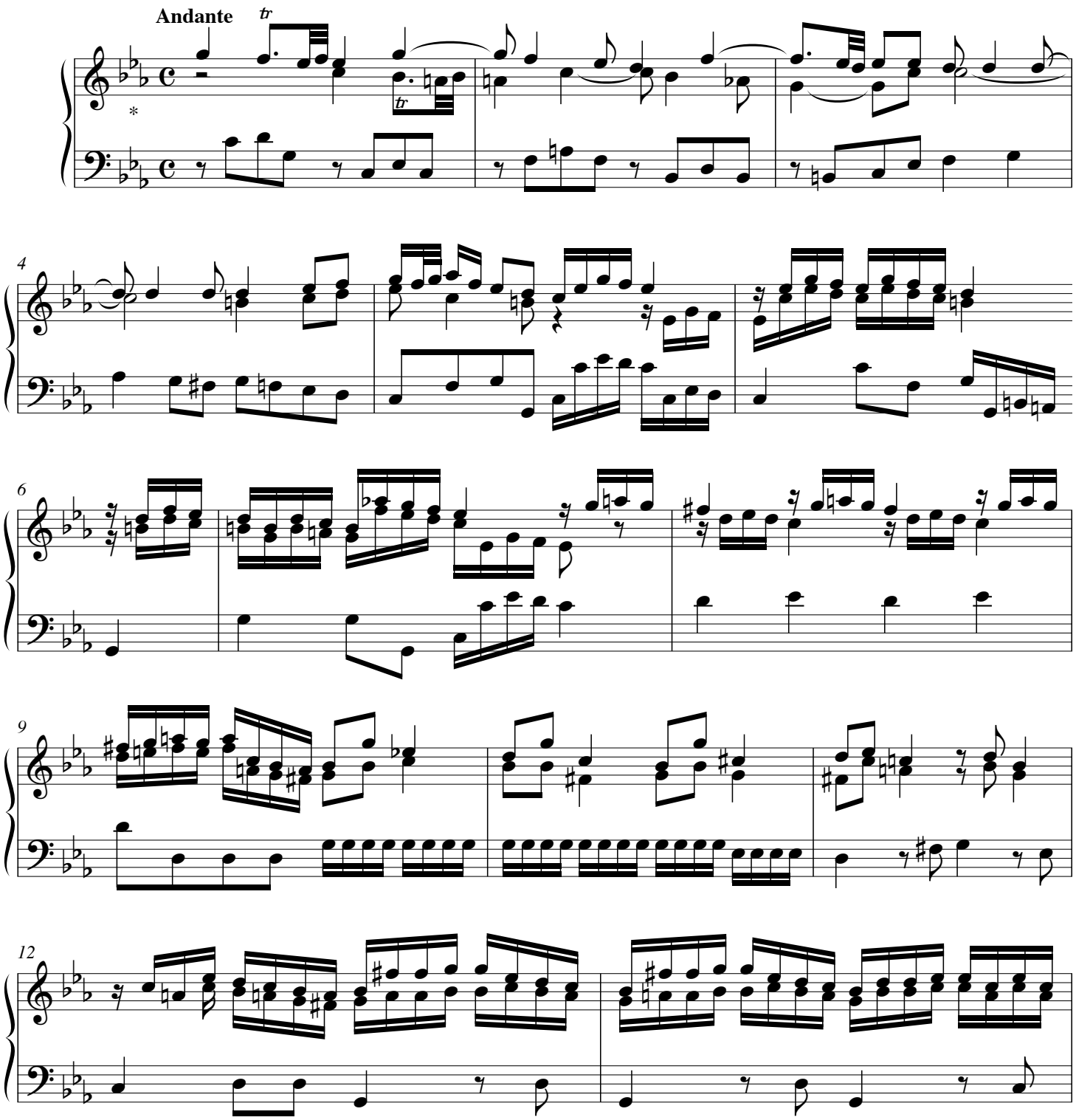

(Armure originale : 2 bémols.)*

© Les Éditions Outremontaises - 2015

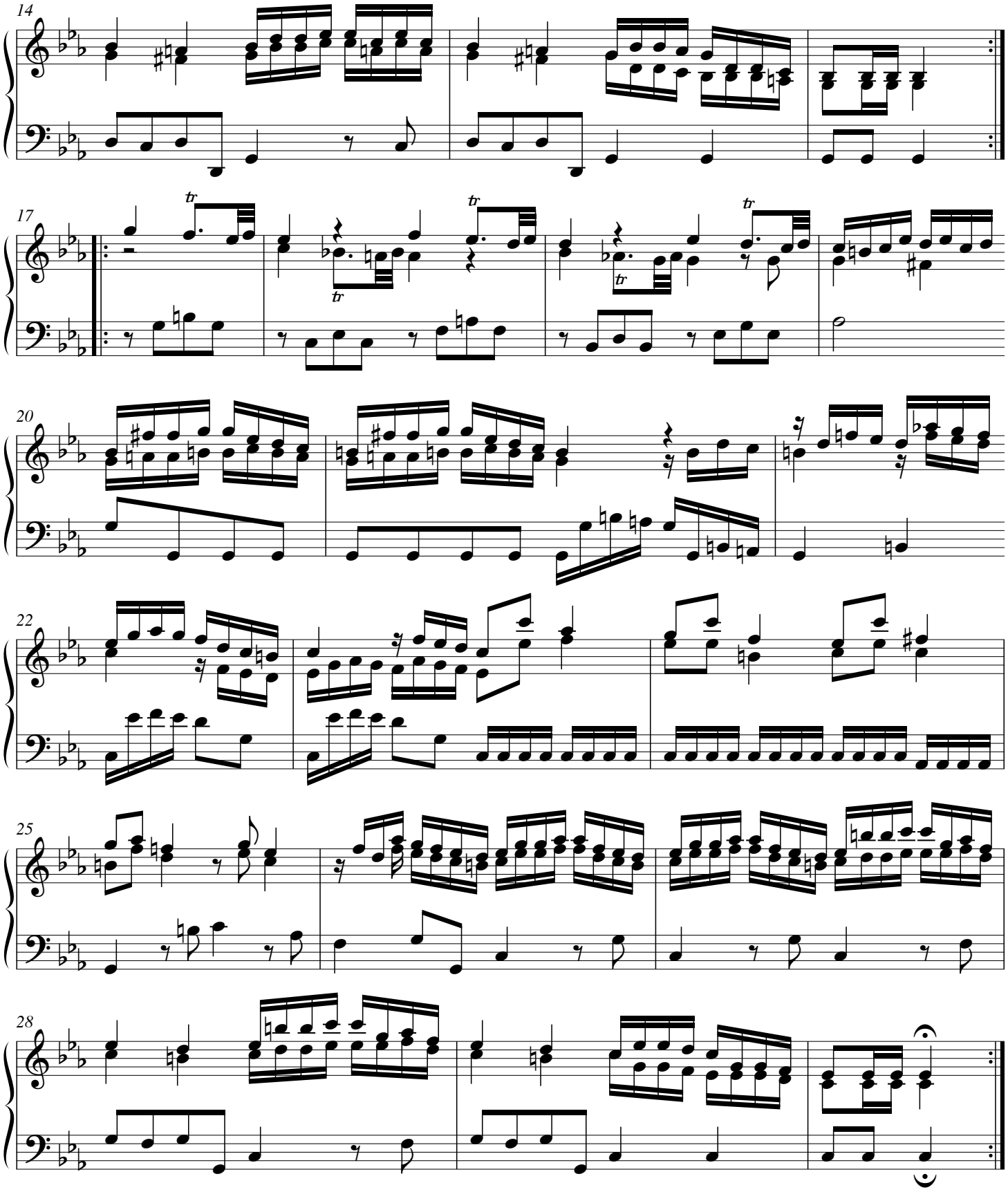

© Les Éditions Outremontaises - 2015

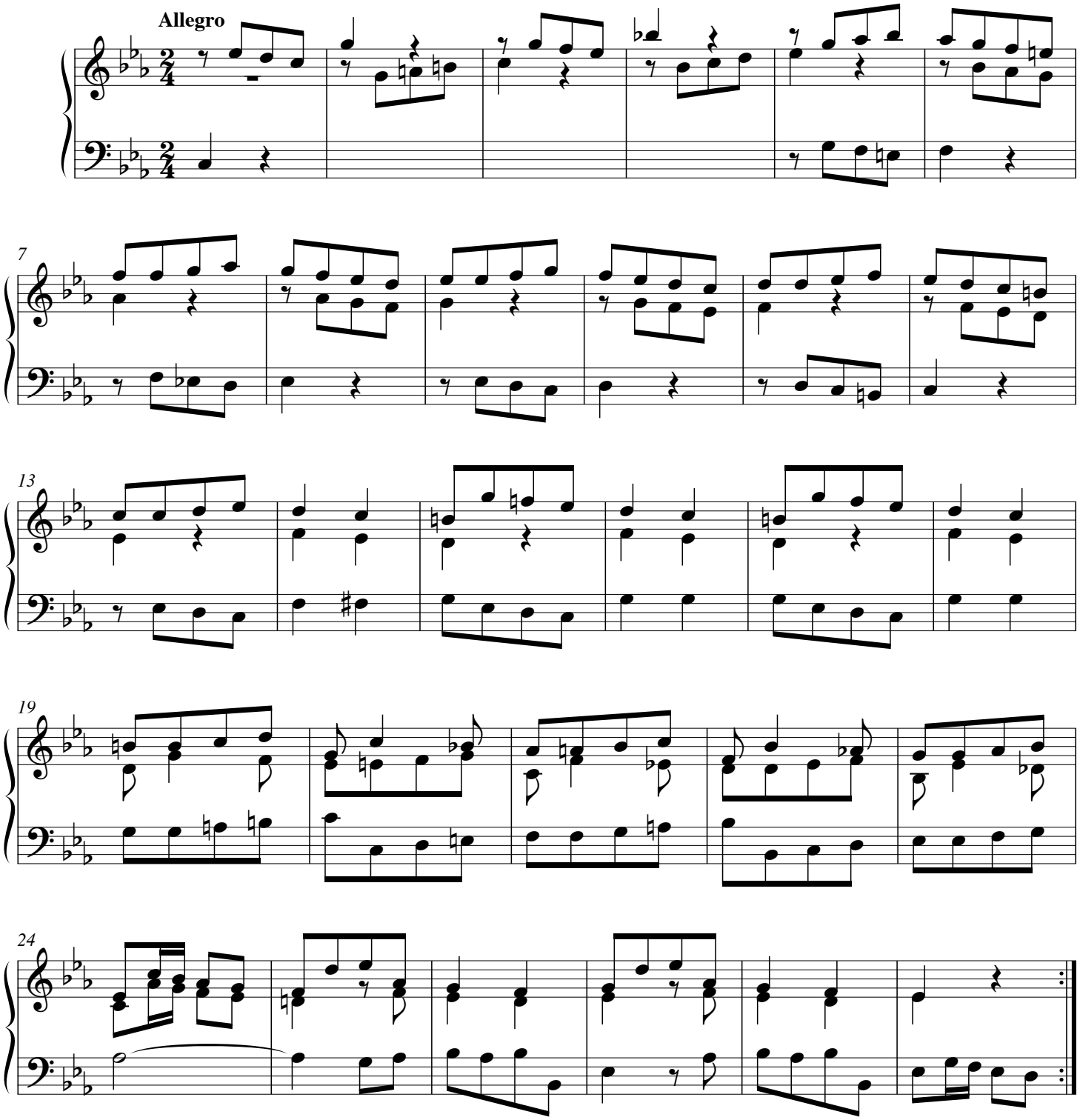

© Les Éditions Outremontaises - 2015

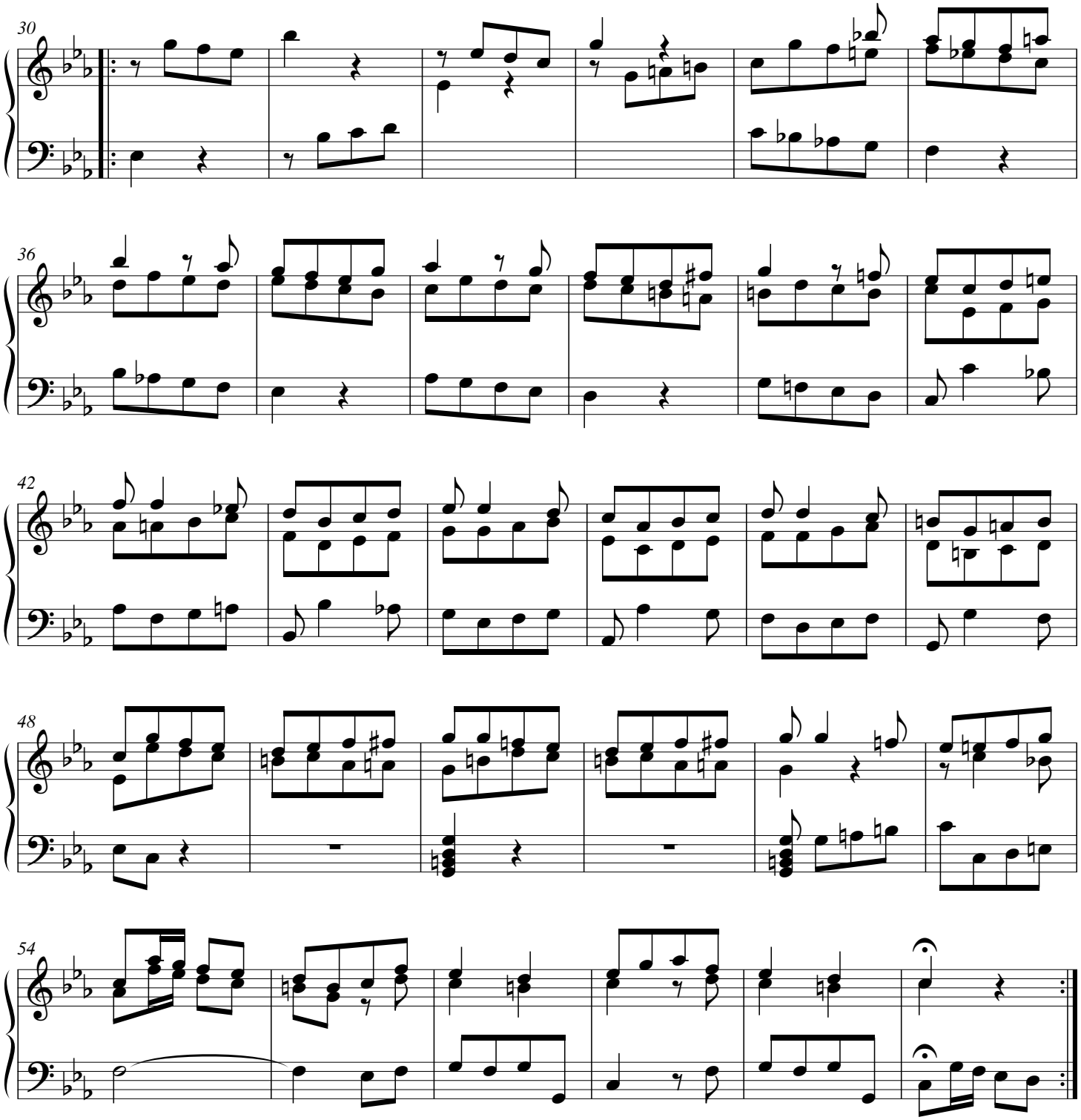

© Les Éditions Outremontaises - 2015

Sonata VI

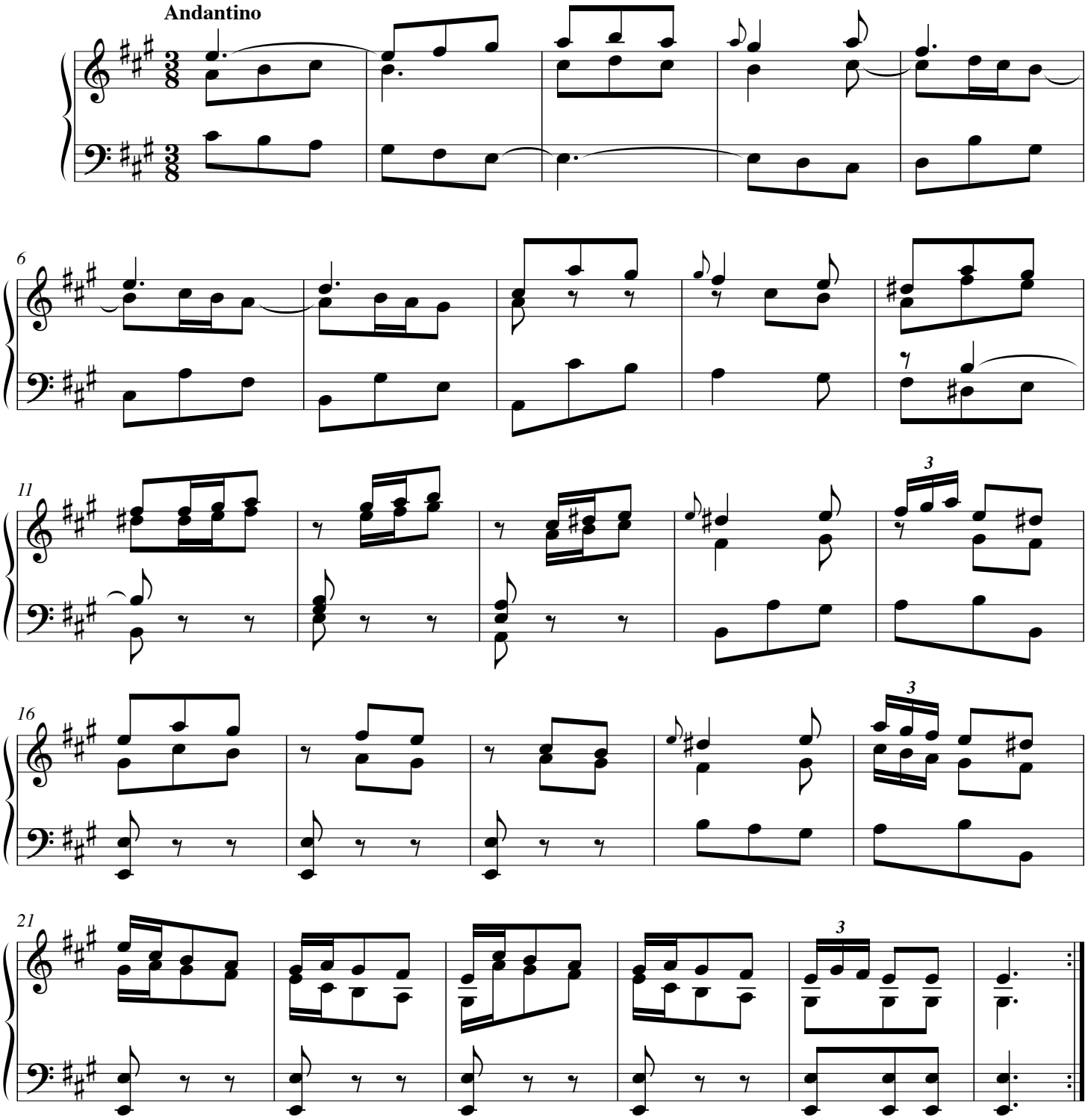

© Les Éditions Outremontaises - 2015

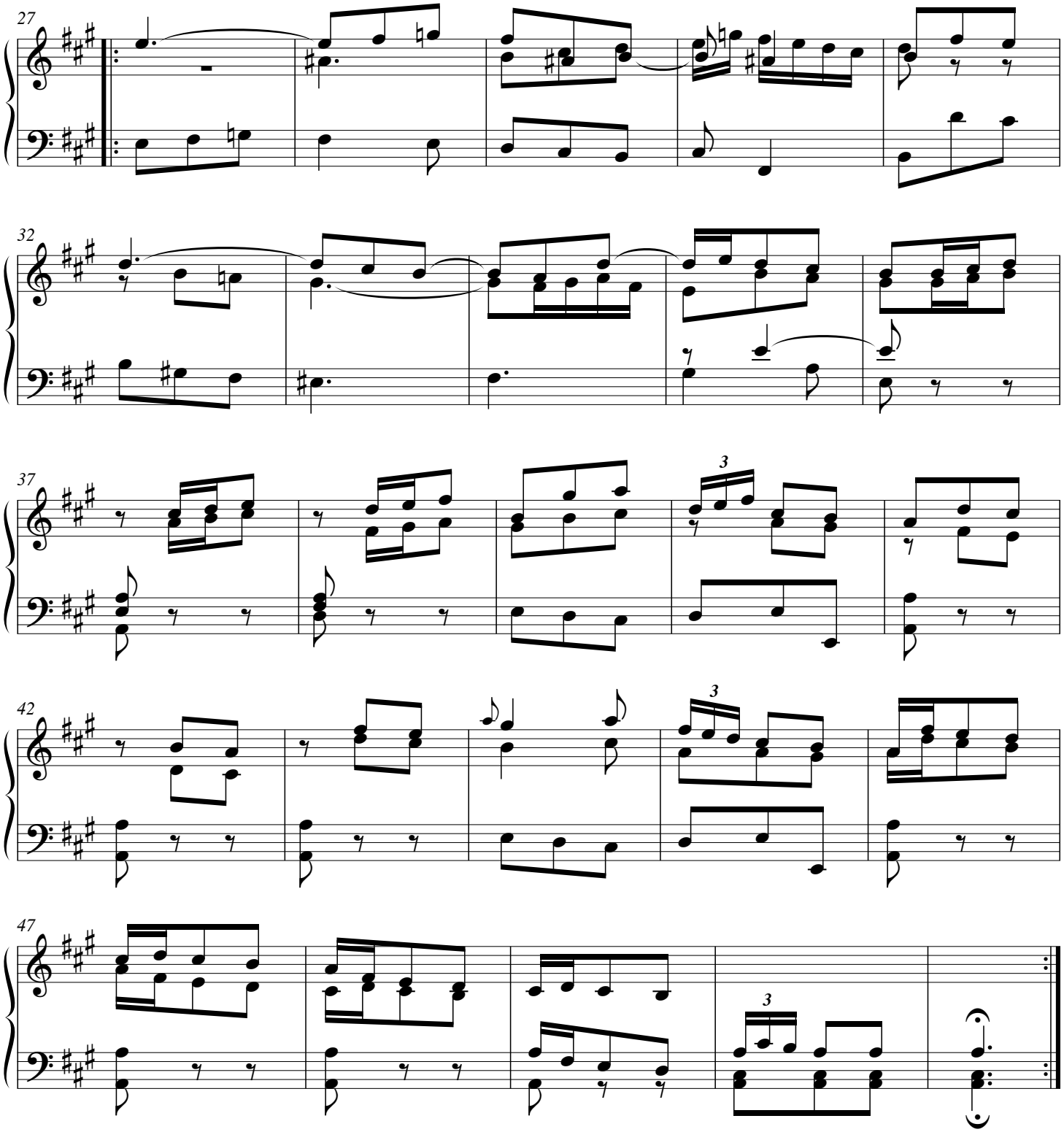

© Les Éditions Outremontaises - 2015

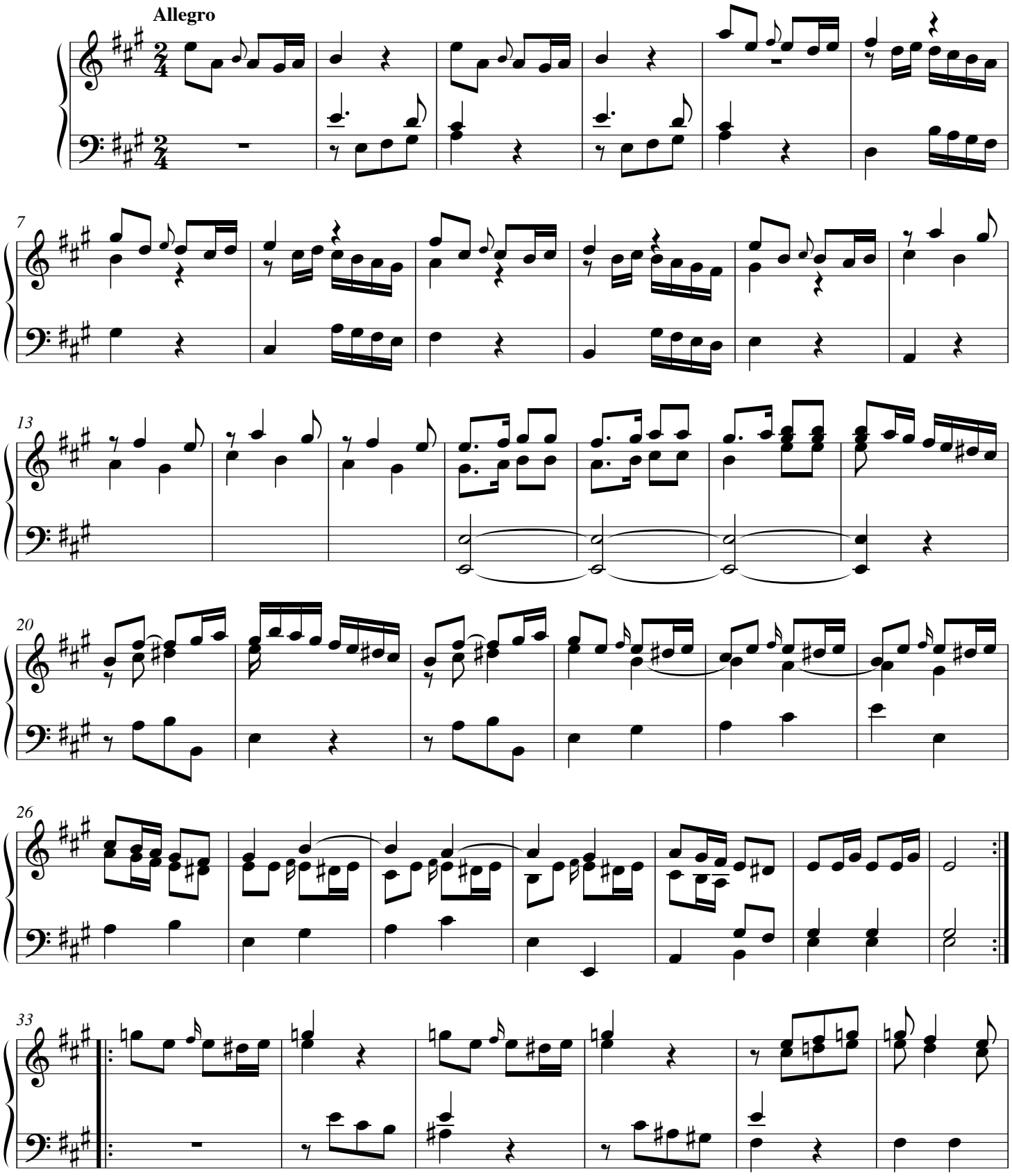

© Les Éditions Outremontaises - 2015

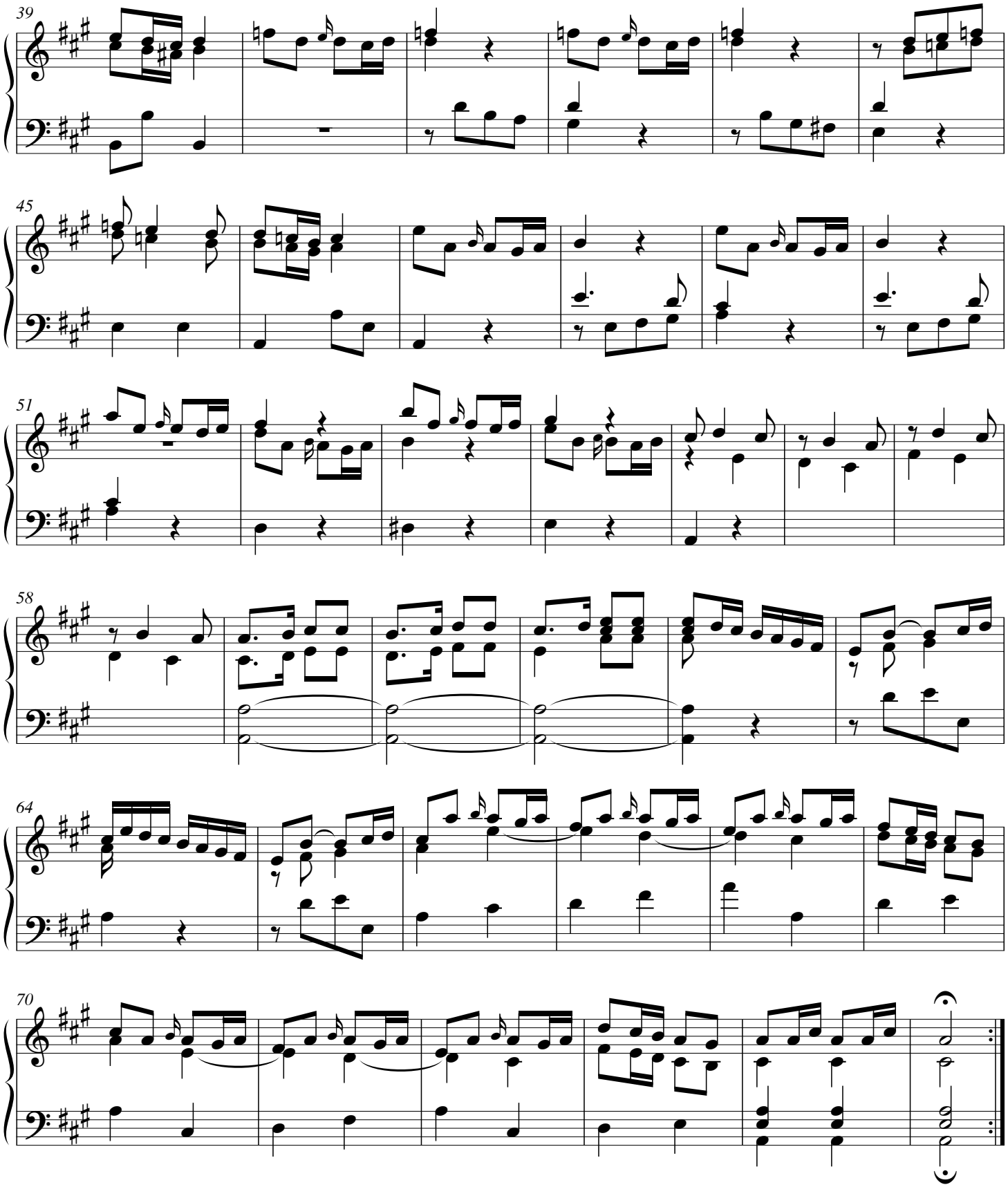

© Les Éditions Outremontaises - 2015

Sonata VII

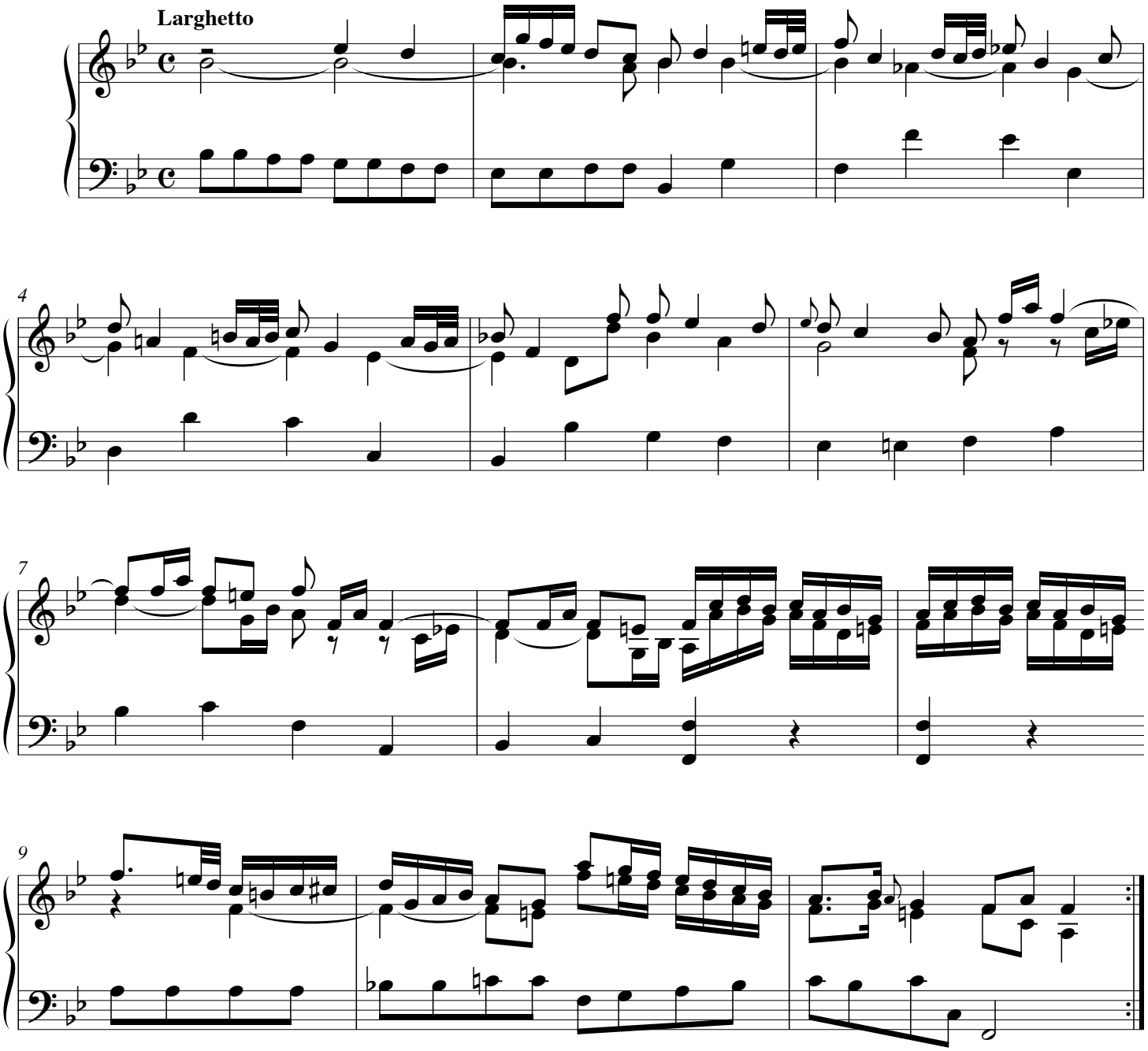

© Les Éditions Outremontaises - 2015

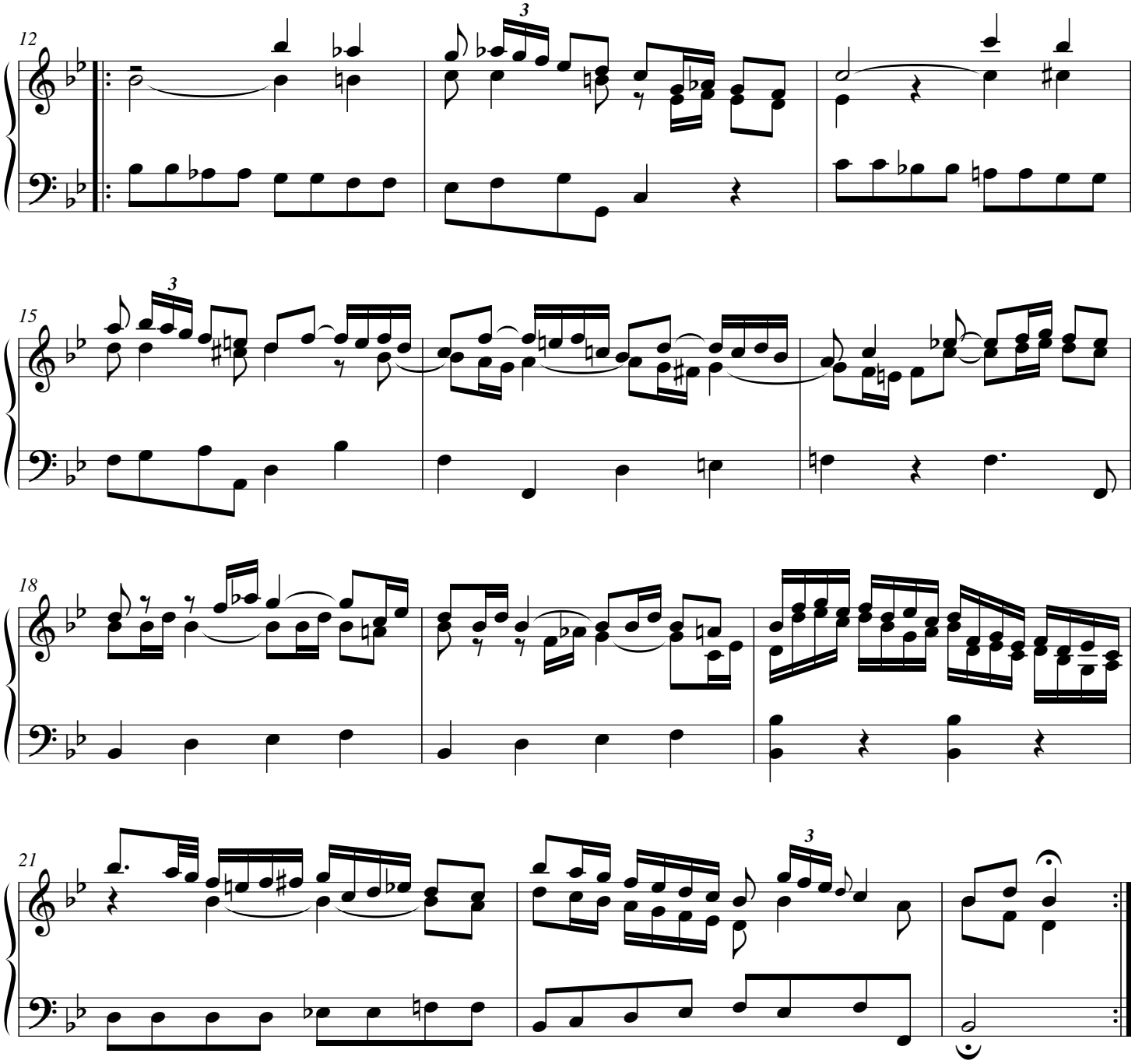

© Les Éditions Outremontaises - 2015

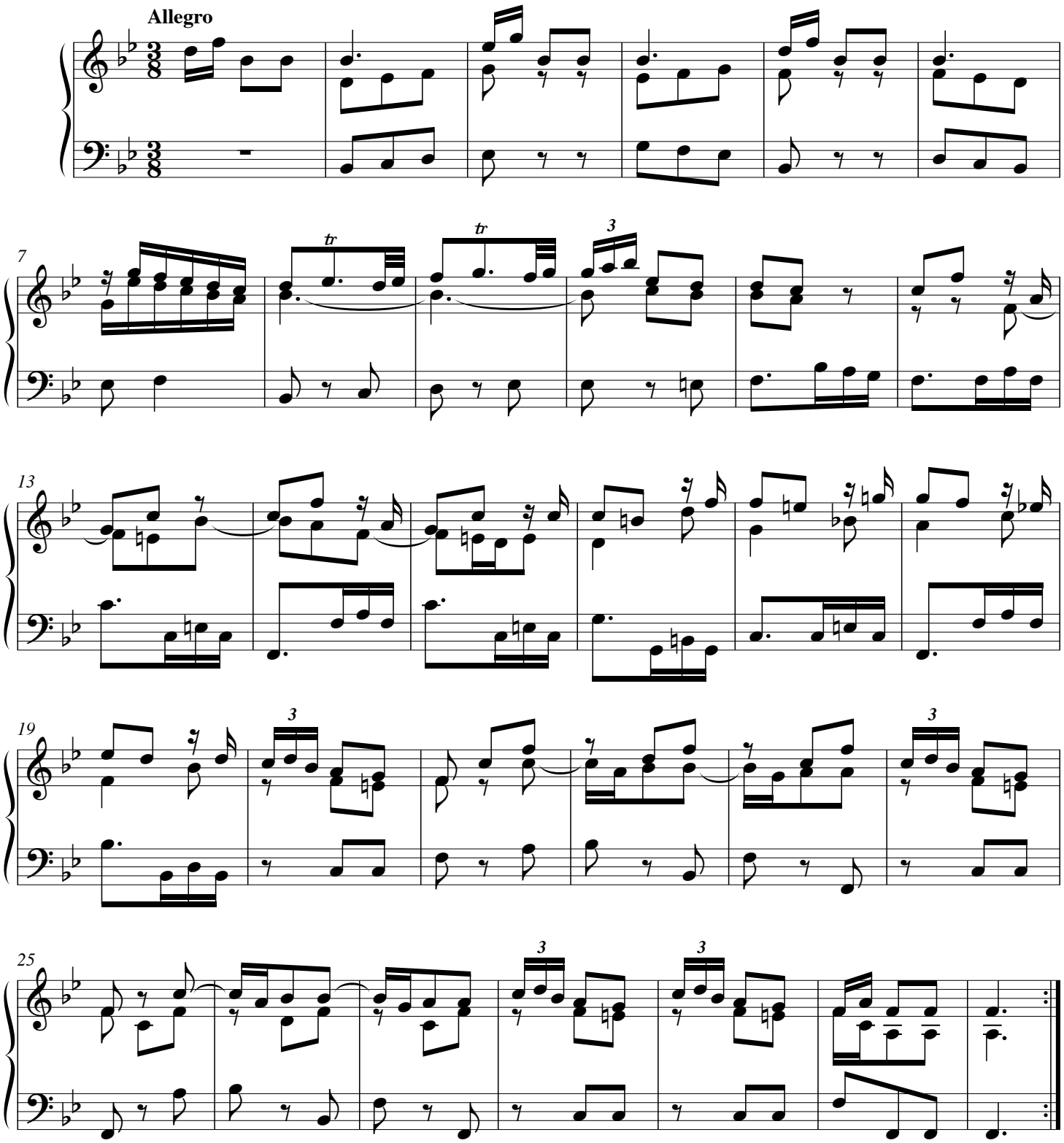

© Les Éditions Outremontaises - 2015

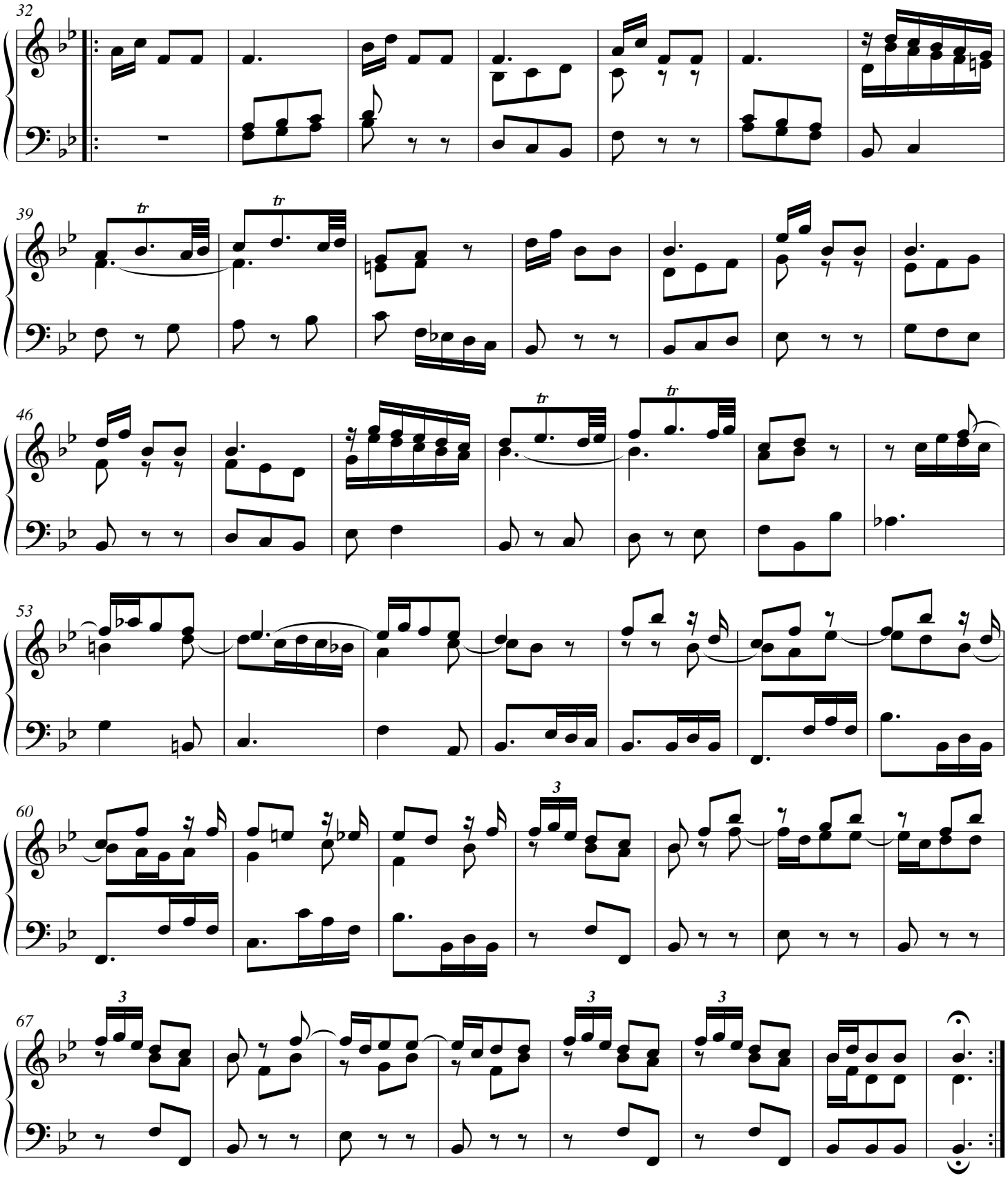

© Les Éditions Outremontaises - 2015

Sonata VIII

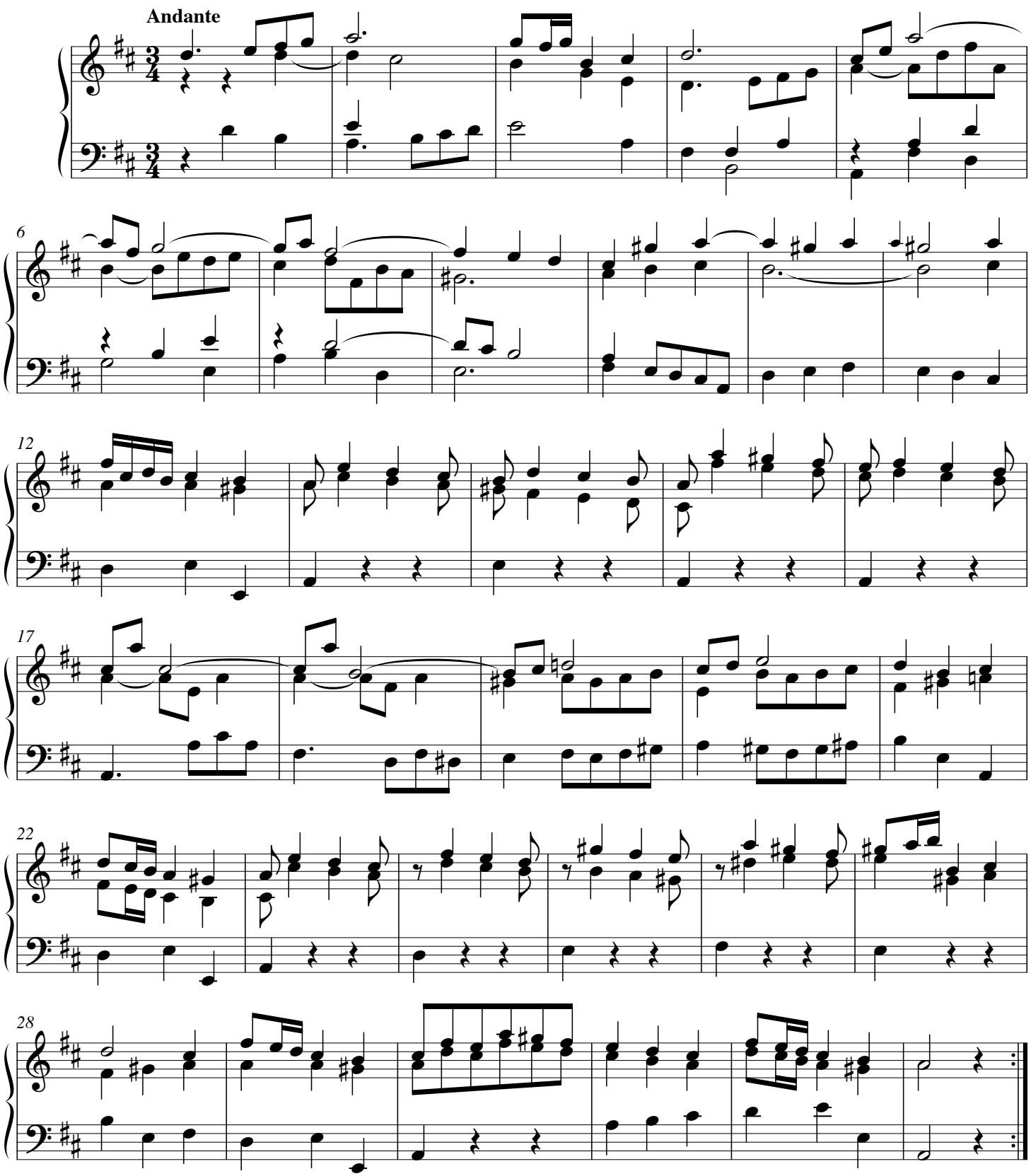

© Les Éditions Outremontaises - 2015

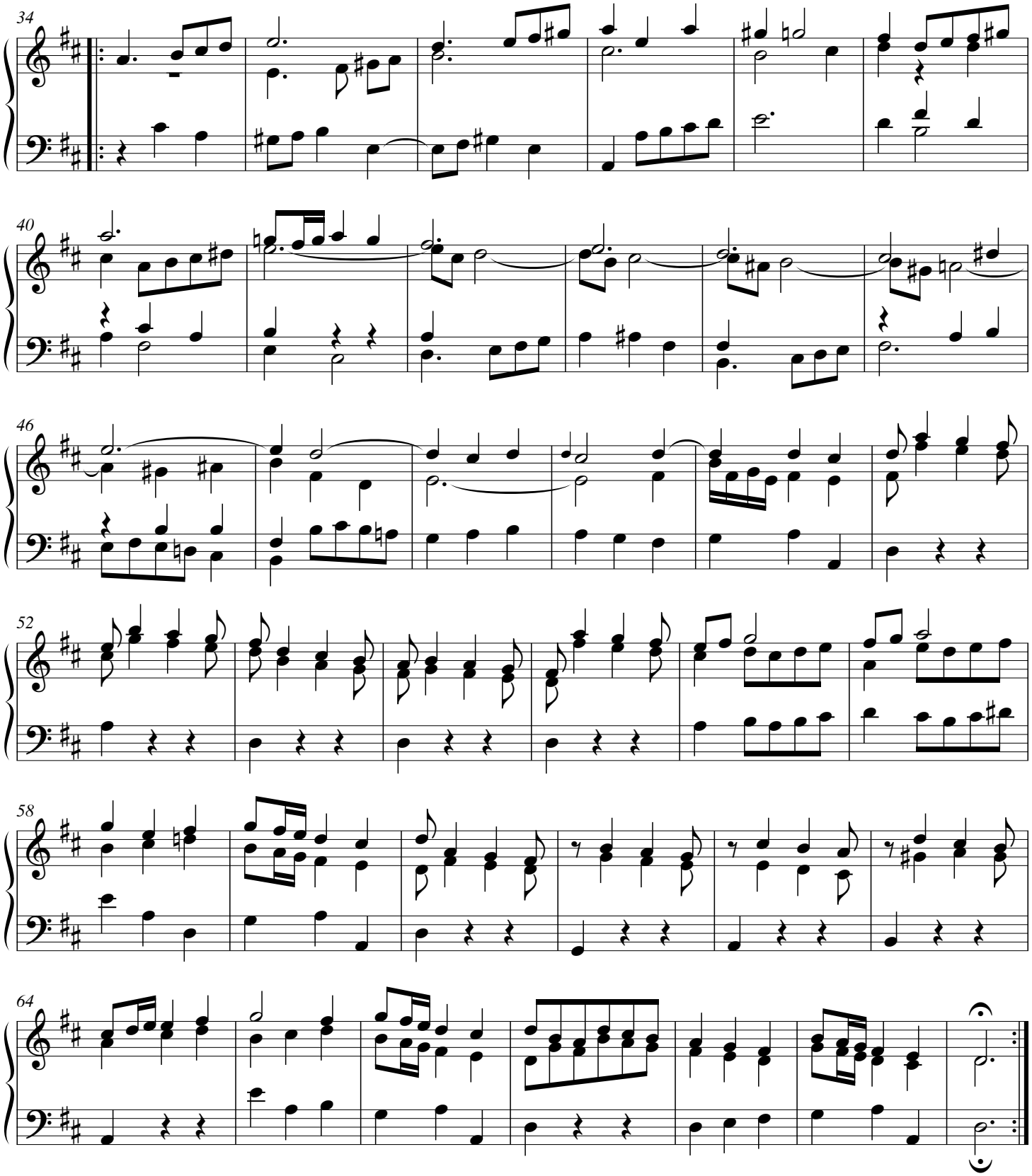

© Les Éditions Outremontaises - 2015

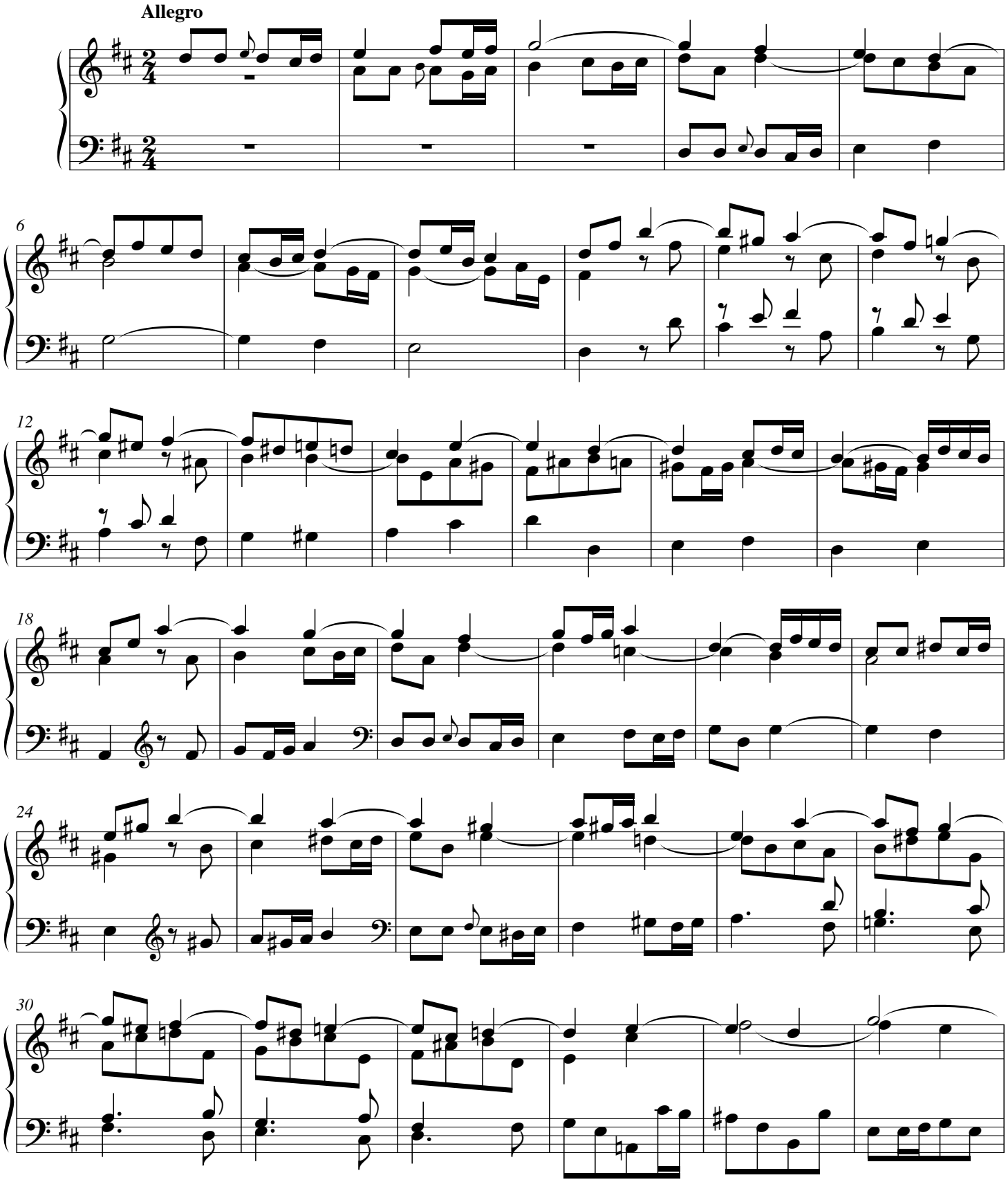

© Les Éditions Outremontaises - 2015

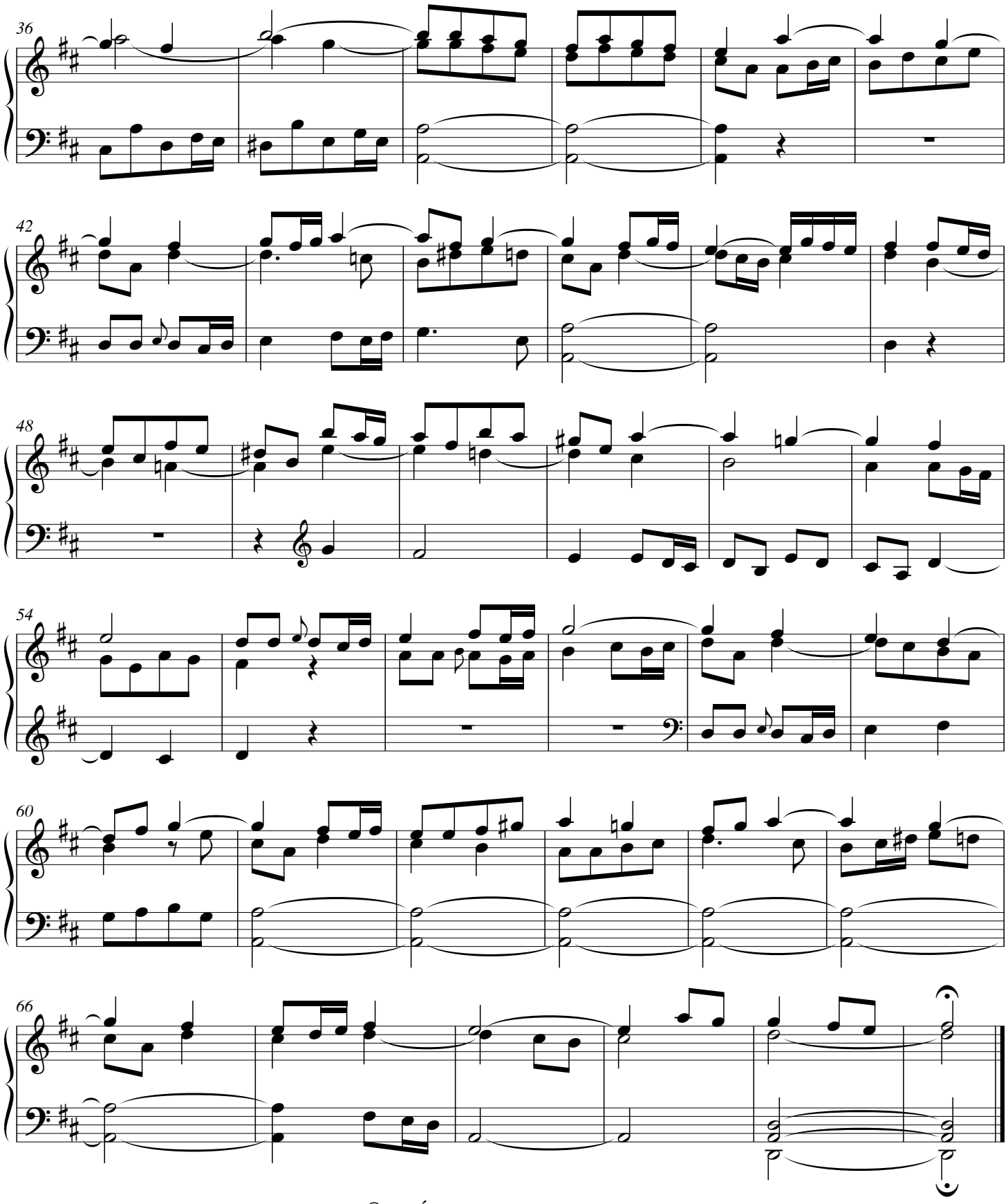

© Les Éditions Outremontaises - 2015

Sonata IX

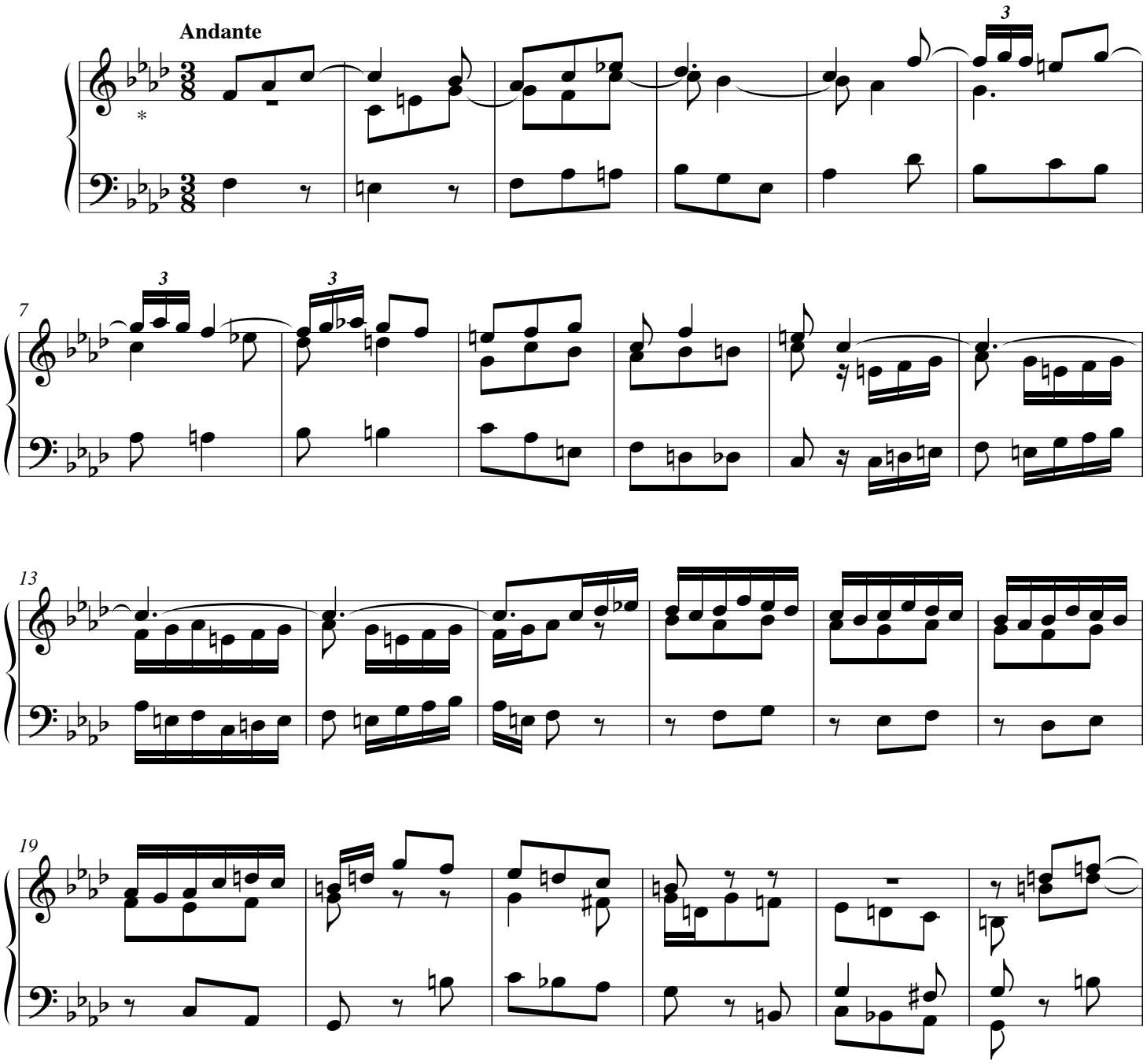

(Armure originale : 3 bémols.)*

© Les Éditions Outremontaises - 2015

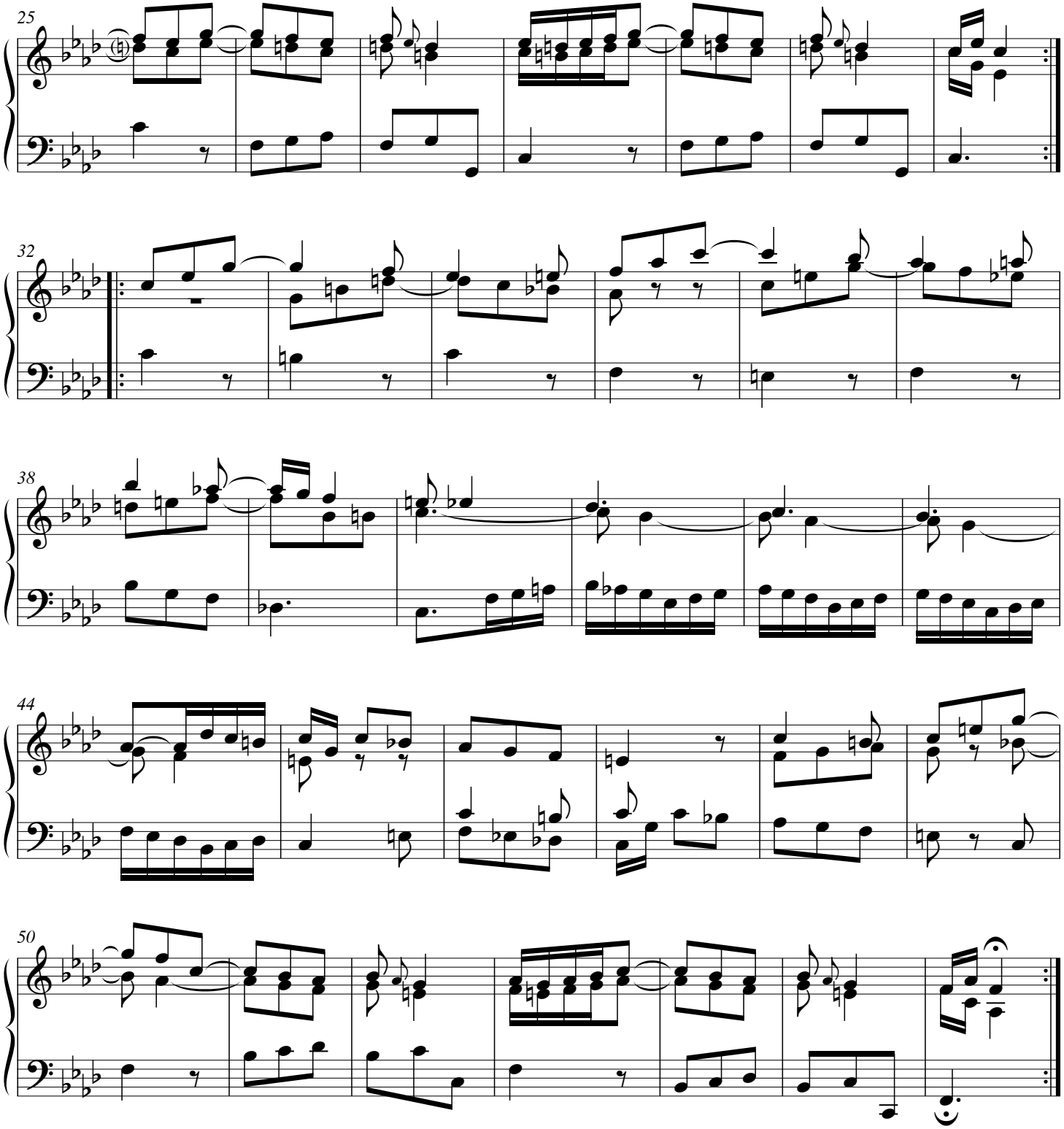

© Les Éditions Outremontaises - 2015

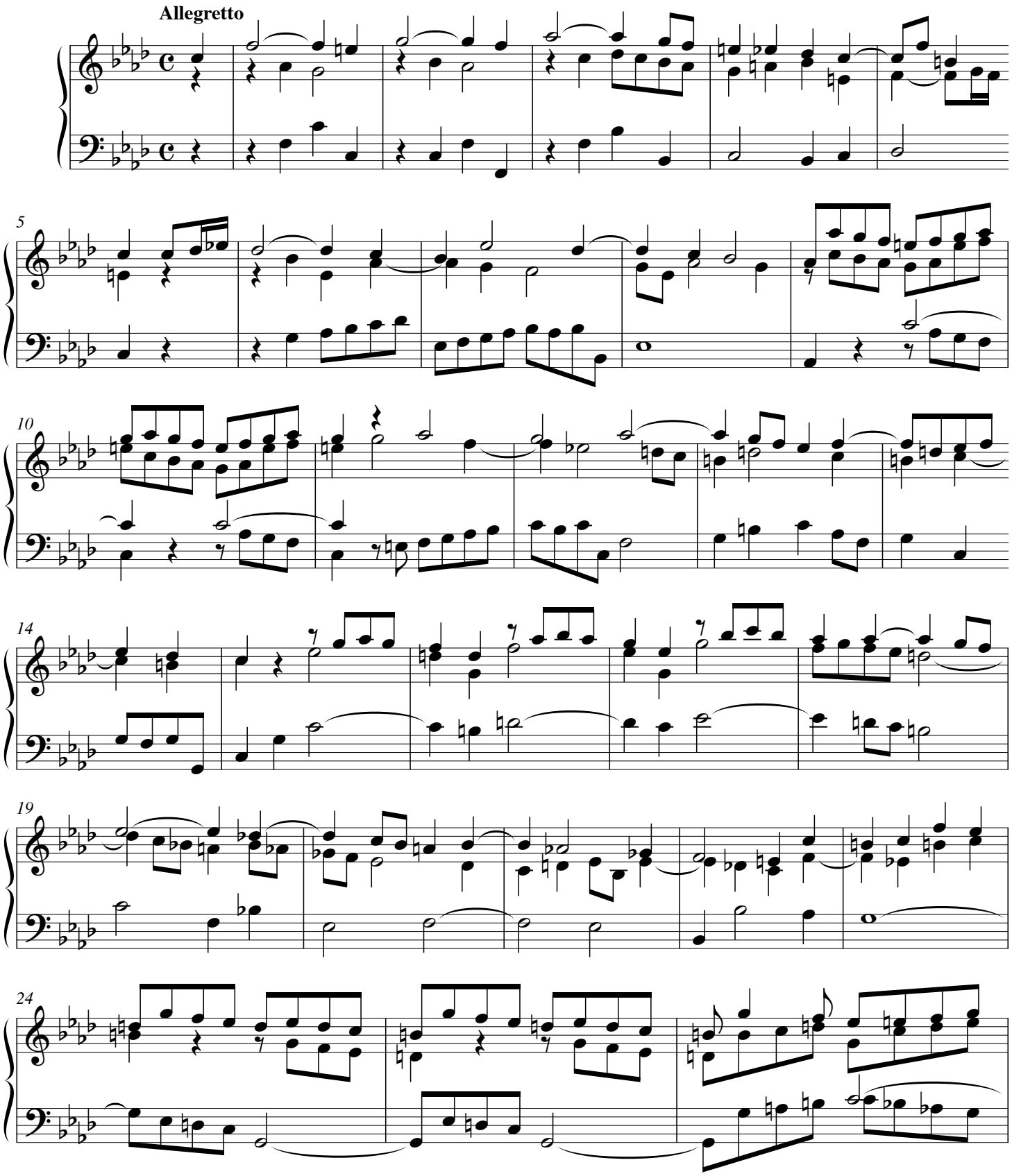

© Les Éditions Outremontaises - 2015

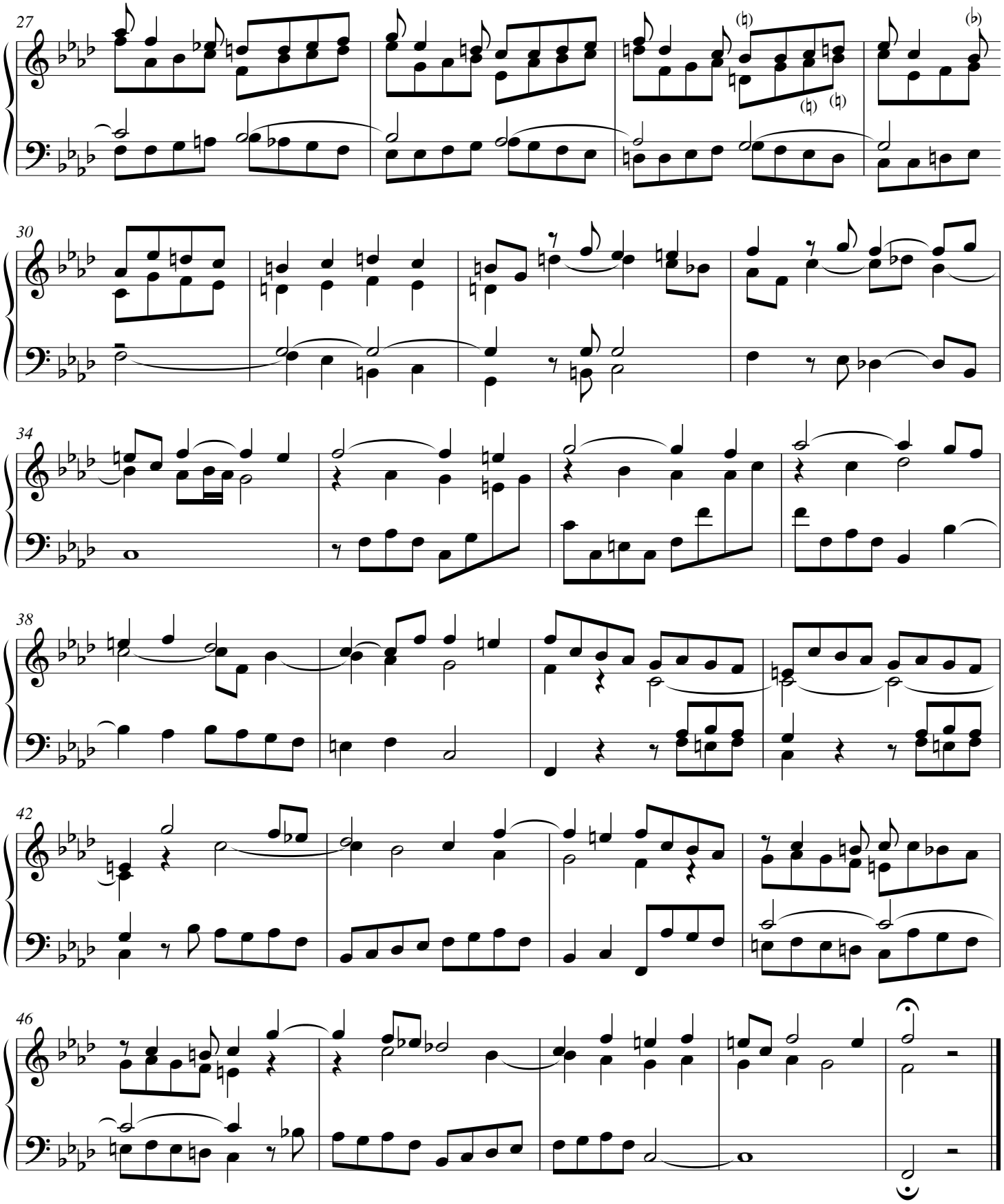

© Les Éditions Outremontaises - 2015

Sonata X

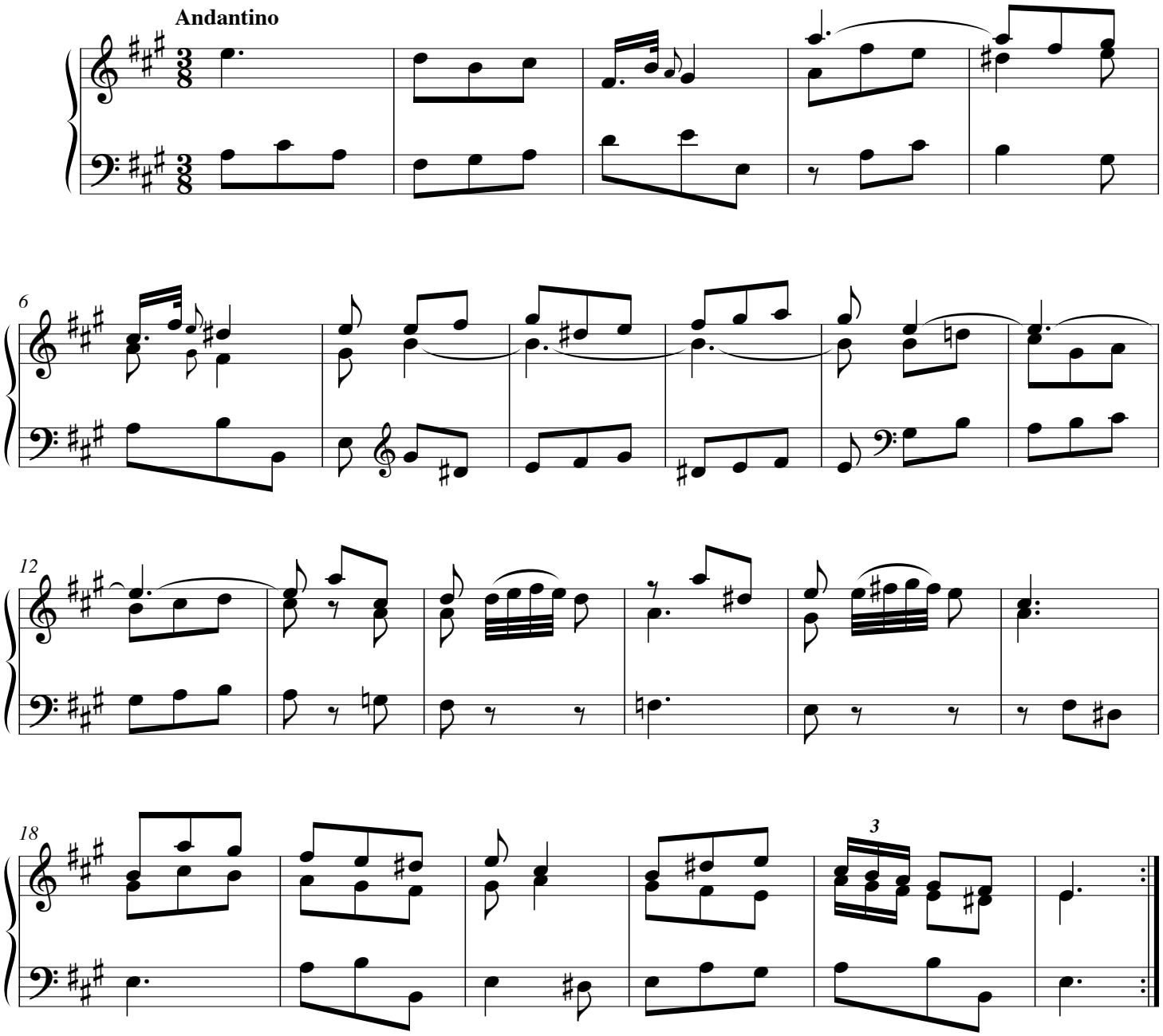

© Les Éditions Outremontaises - 2015

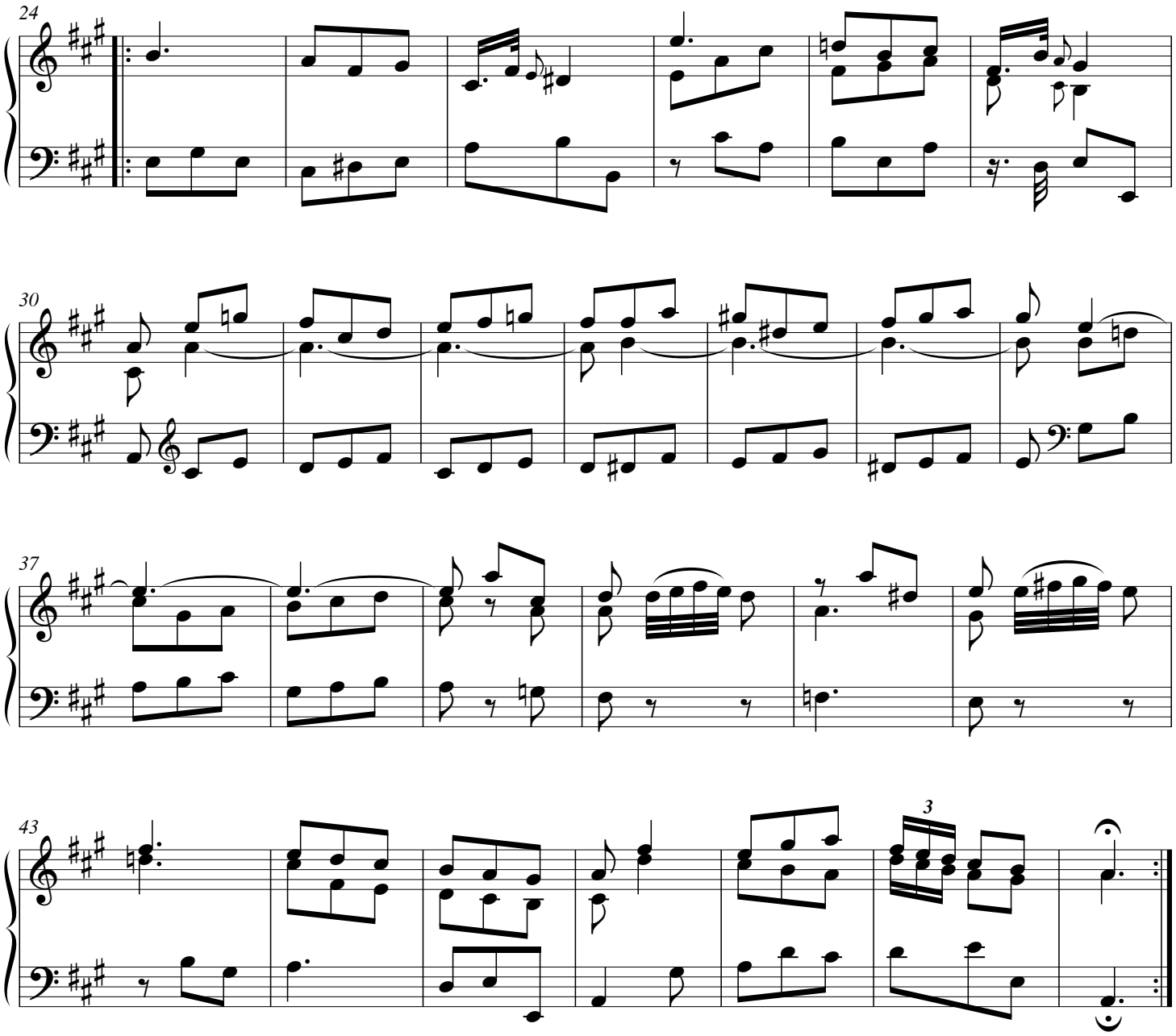

© Les Éditions Outremontaises - 2015

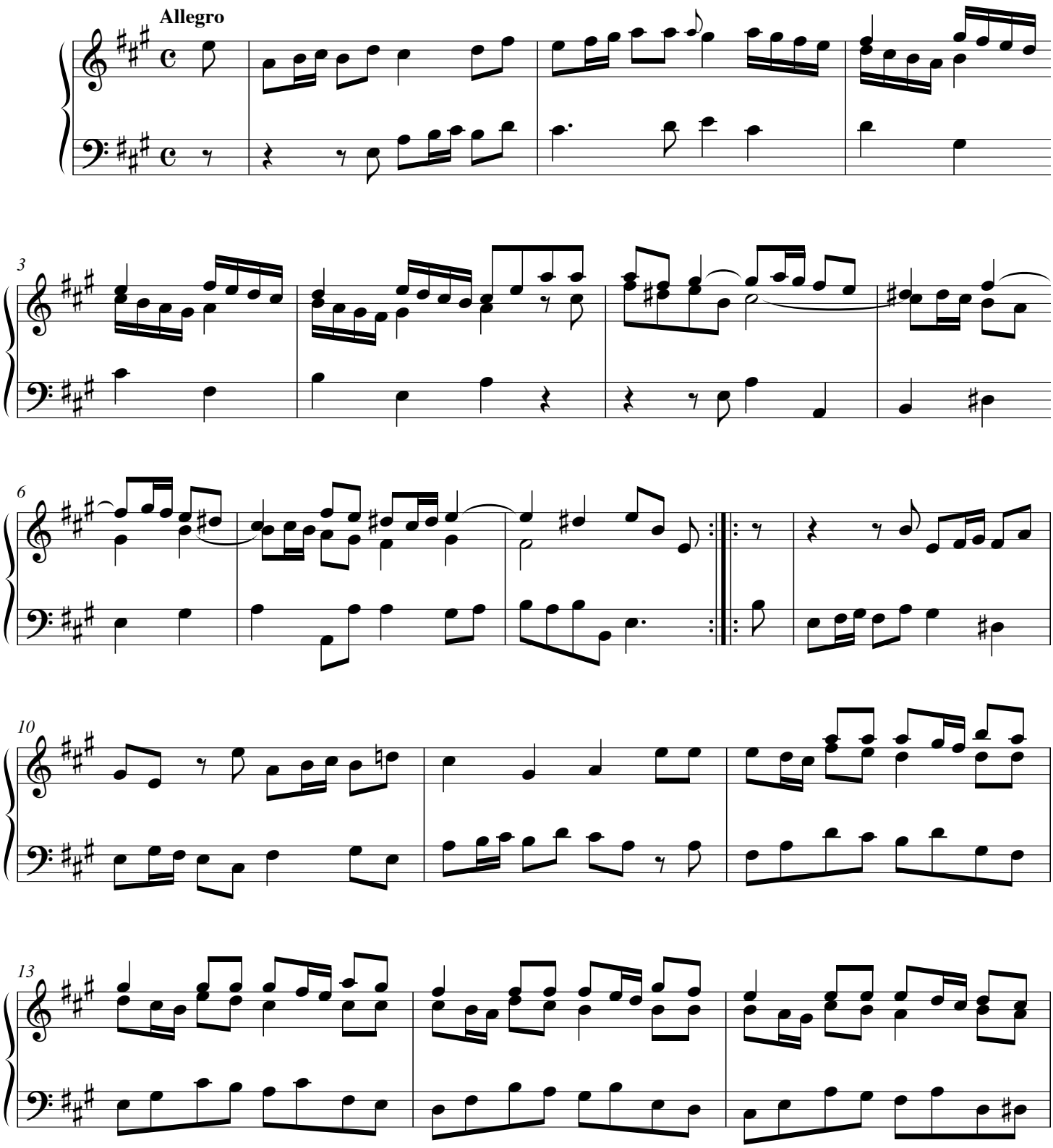

© Les Éditions Outremontaises - 2015

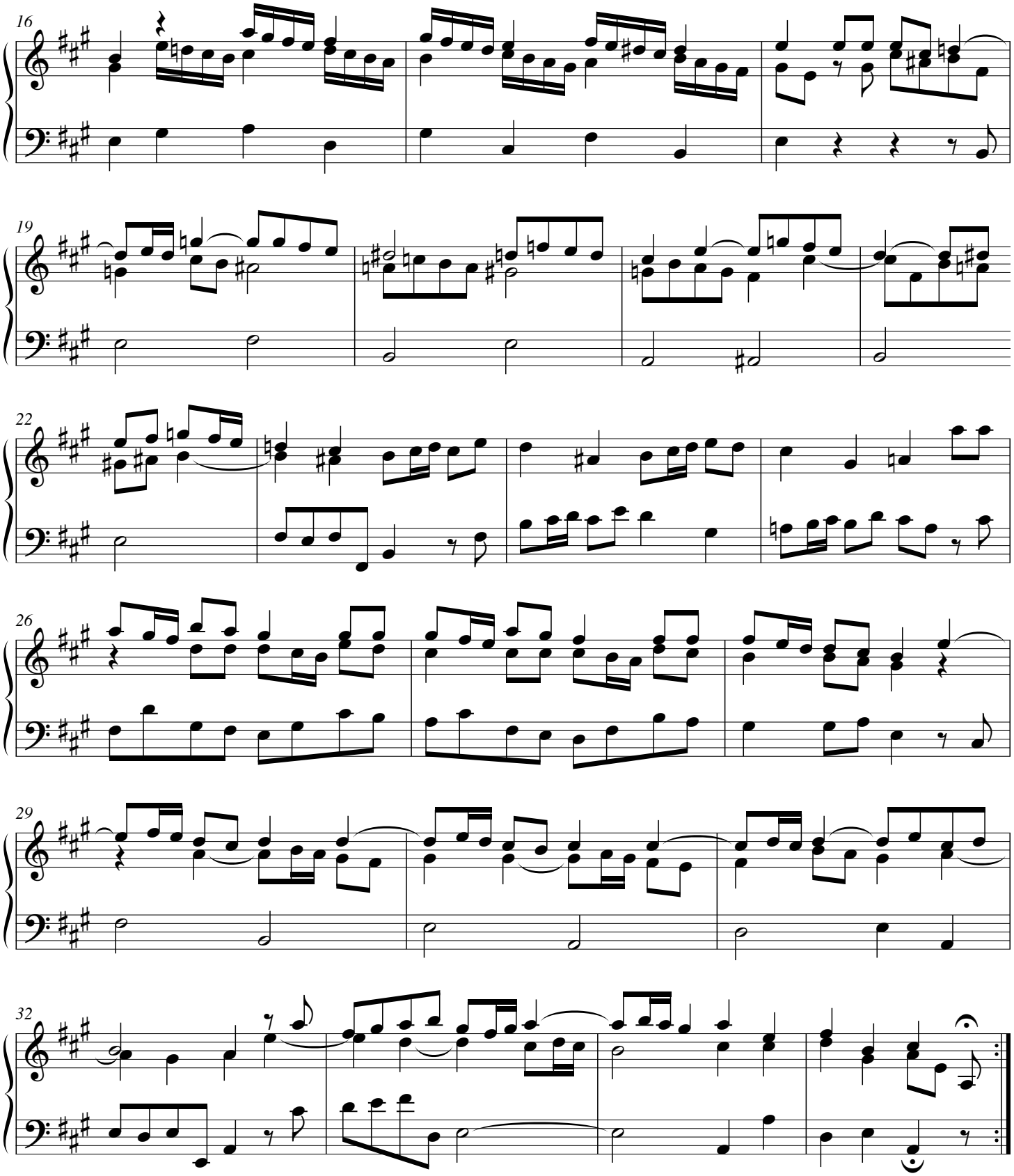

© Les Éditions Outremontaises - 2015

Sonata XI

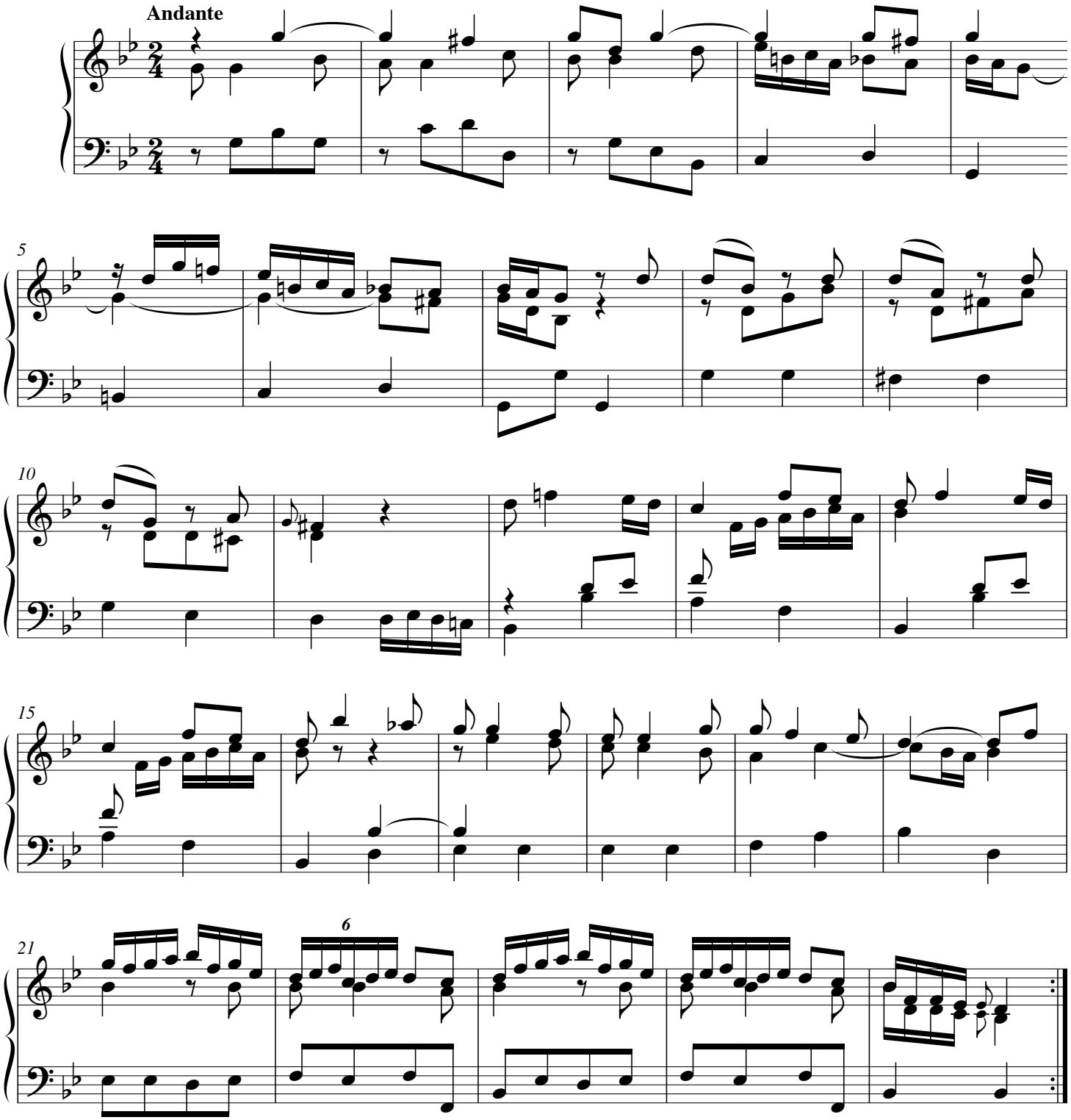

© Les Éditions Outremontaises - 2015

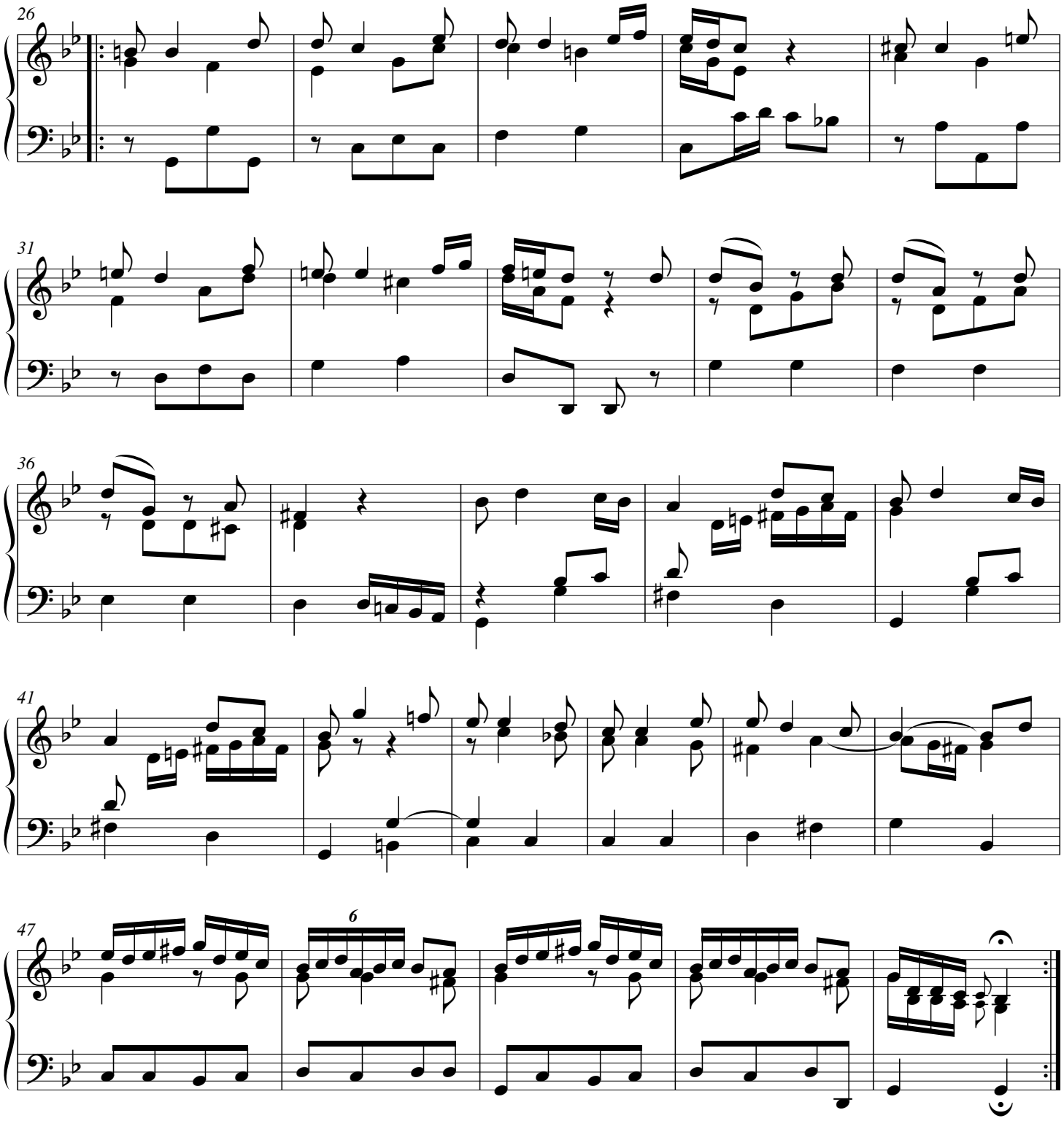

© Les Éditions Outremontaises - 2015

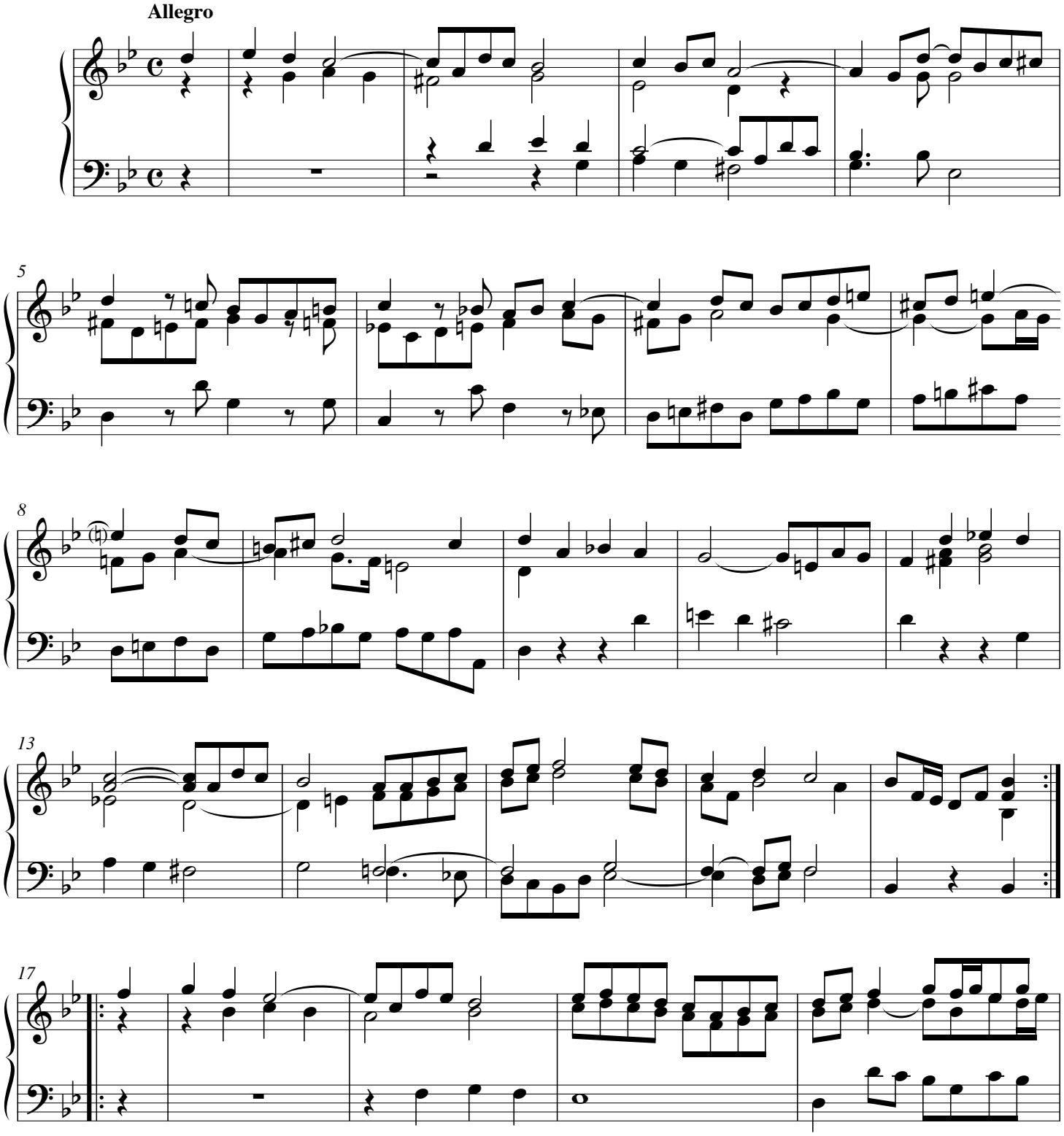

© Les Éditions Outremontaises - 2015

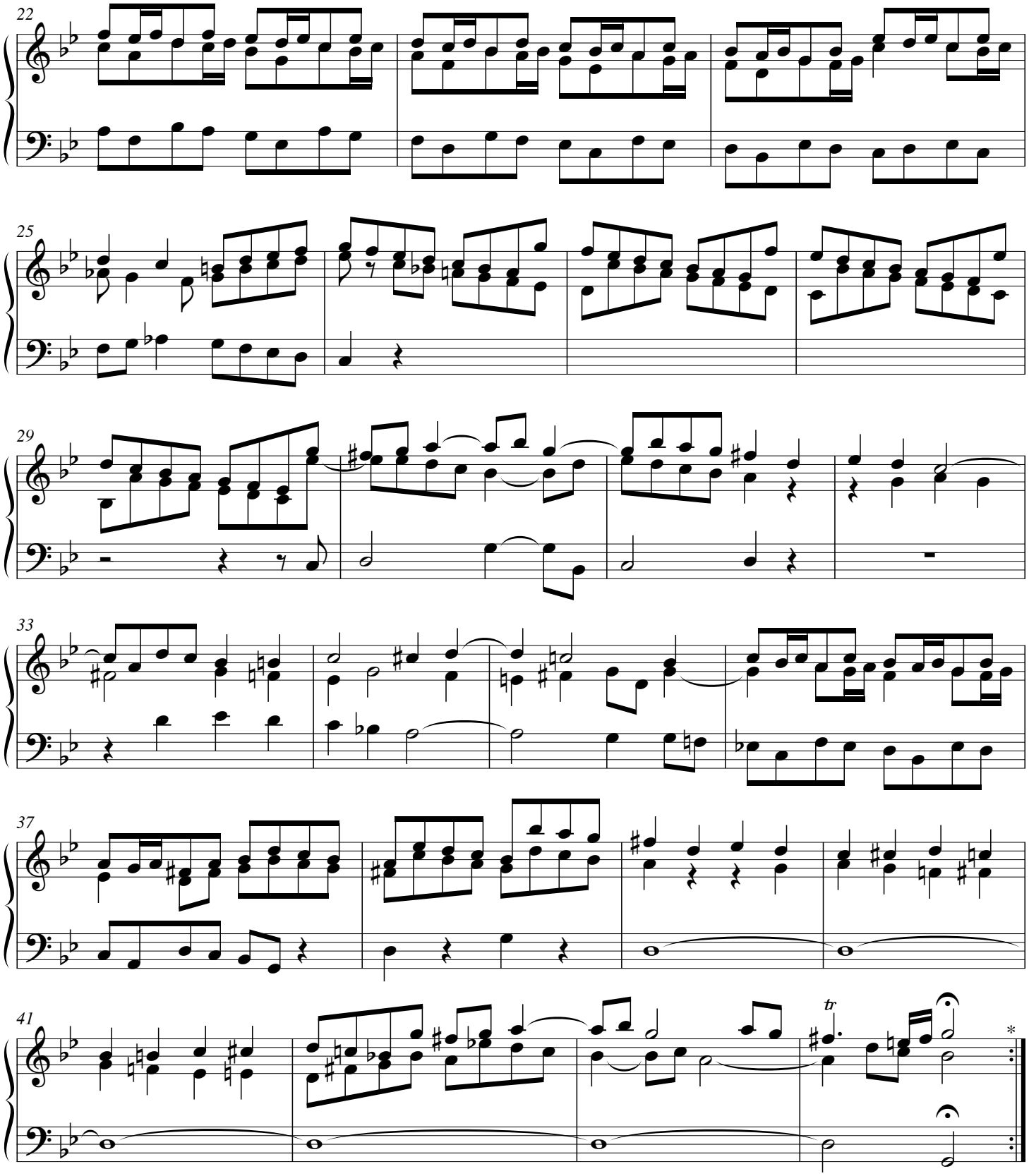

(Original sans points de reprise.)*

© Les Éditions Outremontaises - 2015

Sonata XII

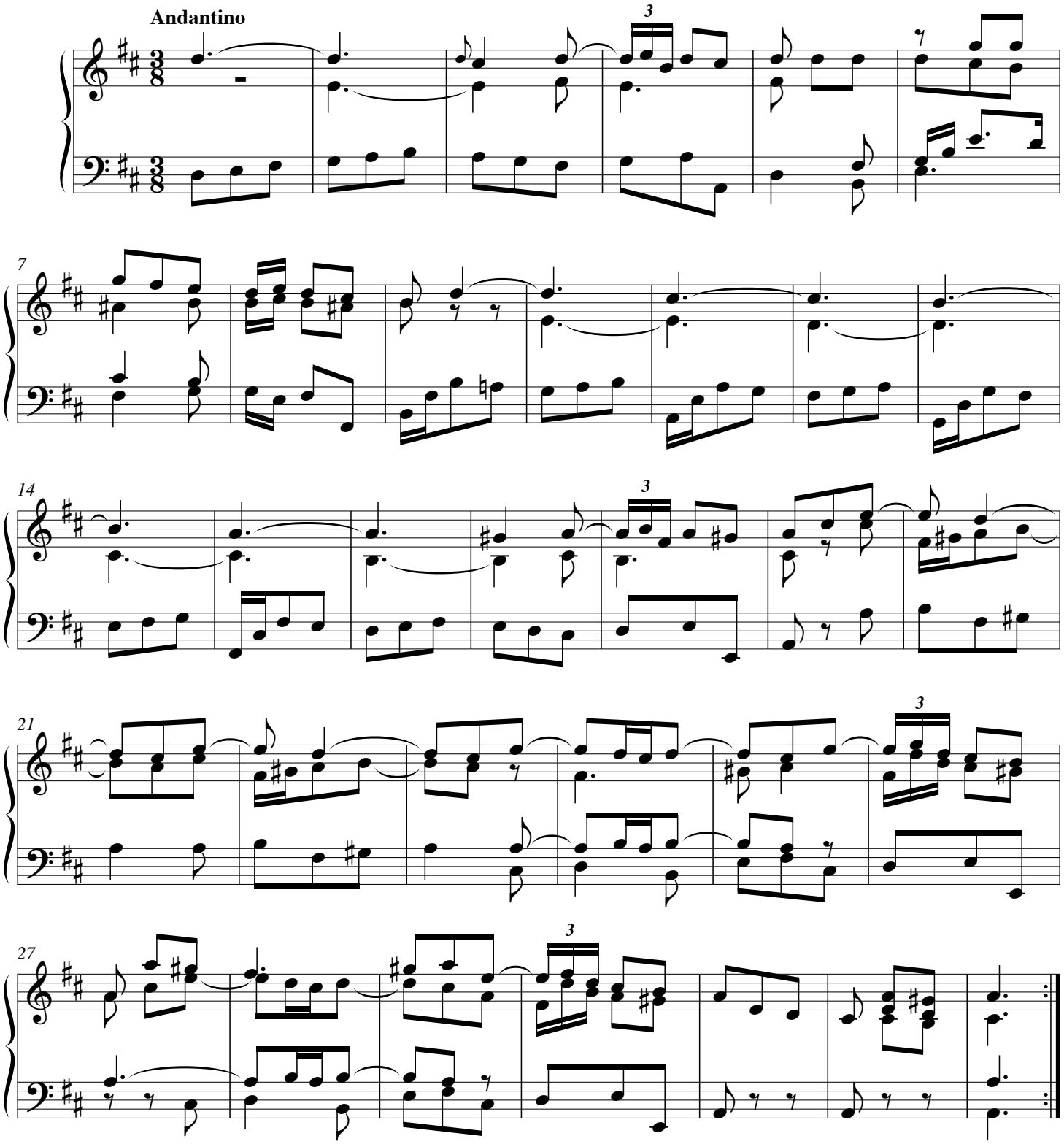

© Les Éditions Outremontaises - 2015

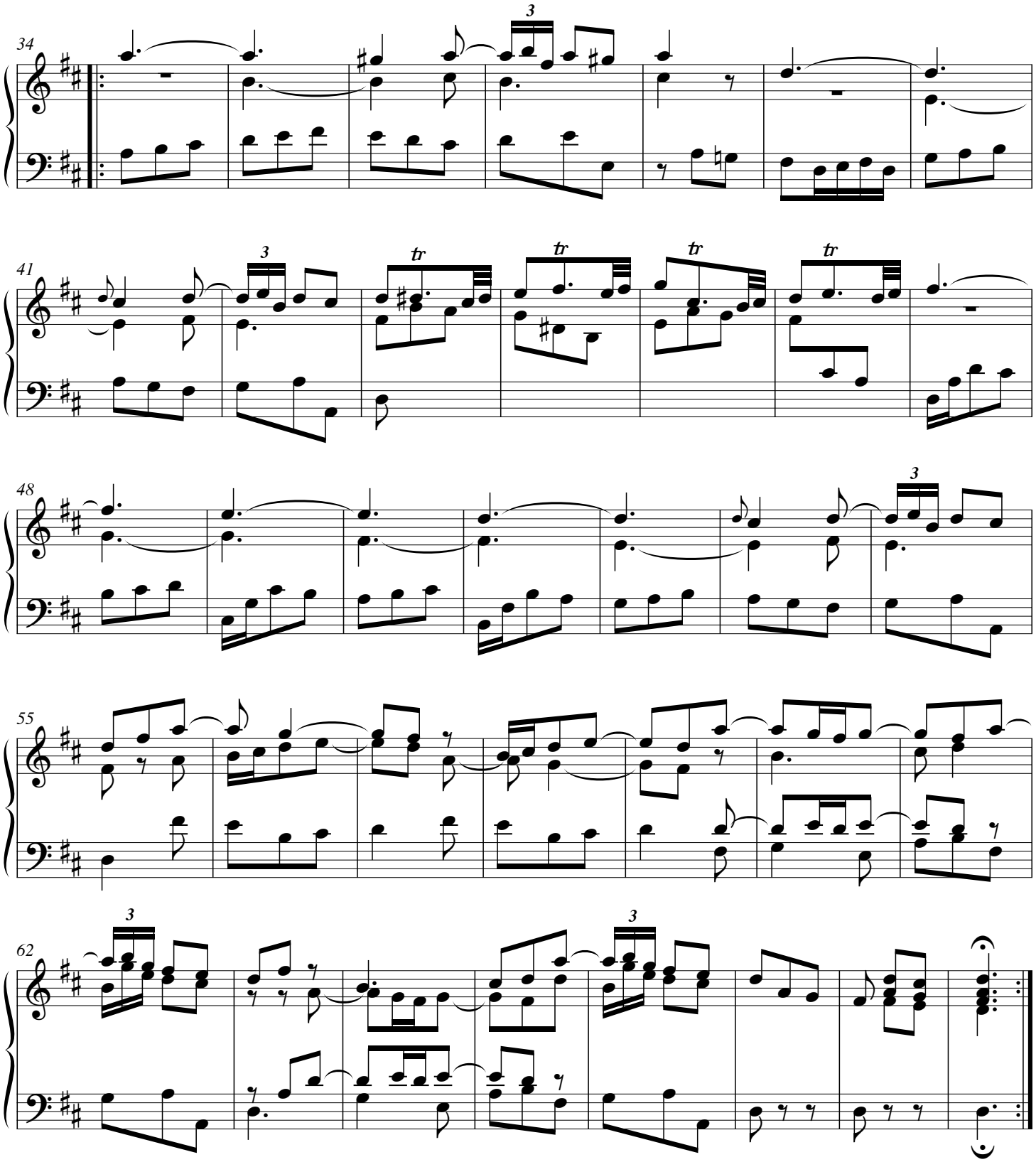

© Les Éditions Outremontaises - 2015

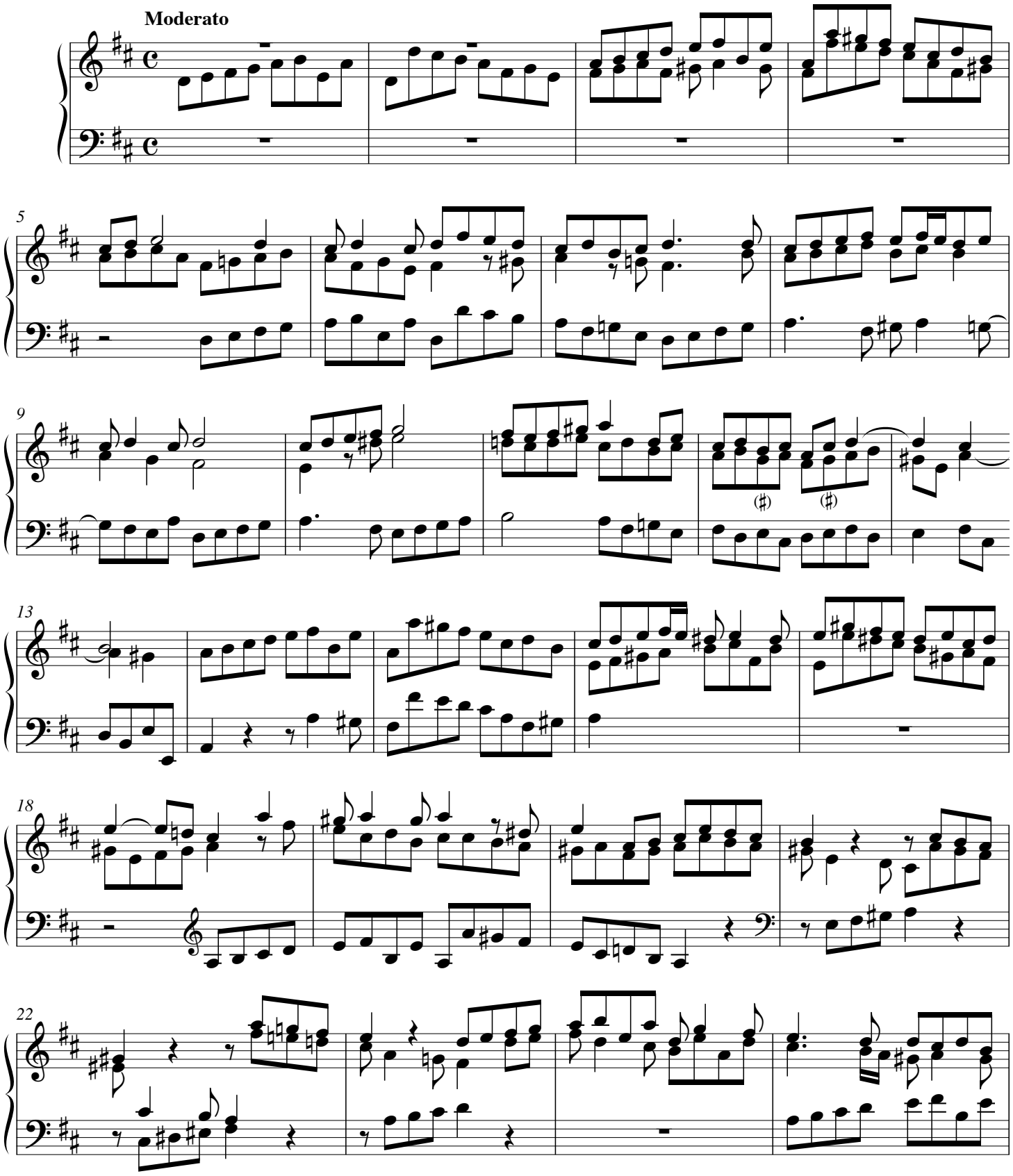

© Les Éditions Outremontaises - 2015

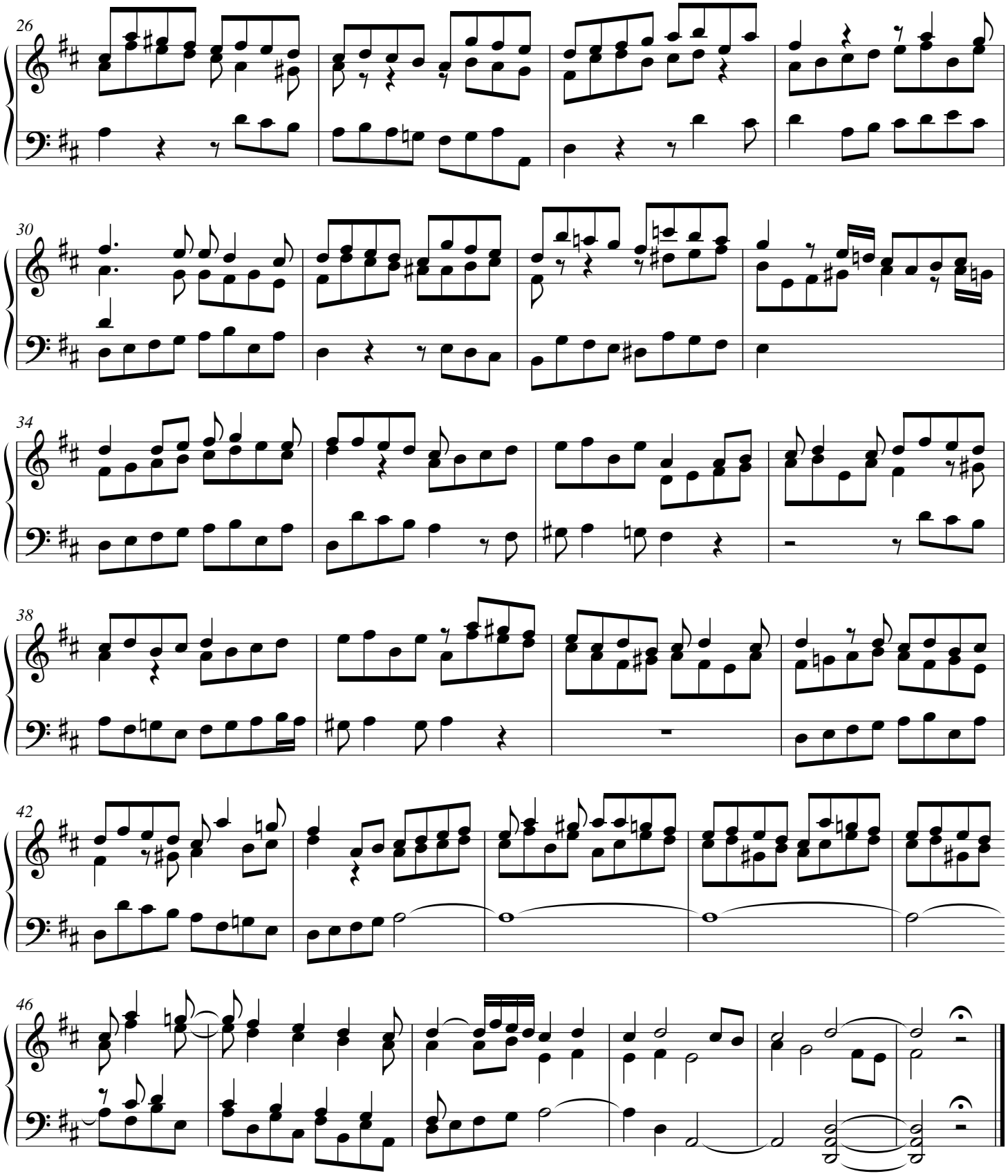

© Les Éditions Outremontaises - 2015