Herrn Henry Jacobsen
in TORONTO (Canada)
gewidmet.

Intermezzo für Violine

mit Begleitung des Pianoforte

componirt
von

Cornelius Gurlitt.

Op. 152.

Pr. M 1,30.
R –,75.

Dasselbe für zwei Violinen, Viola und Violoncell
vom Componisten.
Partitur und Stimmen Pr. M 1,80.
R 1,—.

Eigenthum des Verlegers für alle Länder.
Eingetragen in das Vereins-Archiv.

HAMBURG, D. RAHTER.
Grosse Reichenstr. 49.

St. PETERSBURG, A. BÜTTNER.
Newsky-Prospect 22.

Commissionär und Lieferant der Kais. russ. Musikgesellschaft, des Conservatoriums
und der Philharmonischen Gesellschaft in St. Petersburg.

Leipzig, Fr. Kistner.

INTERMEZZO.

C. Gurlitt, Op. 152.

Adagio.

VIOLINE.

PIANO.

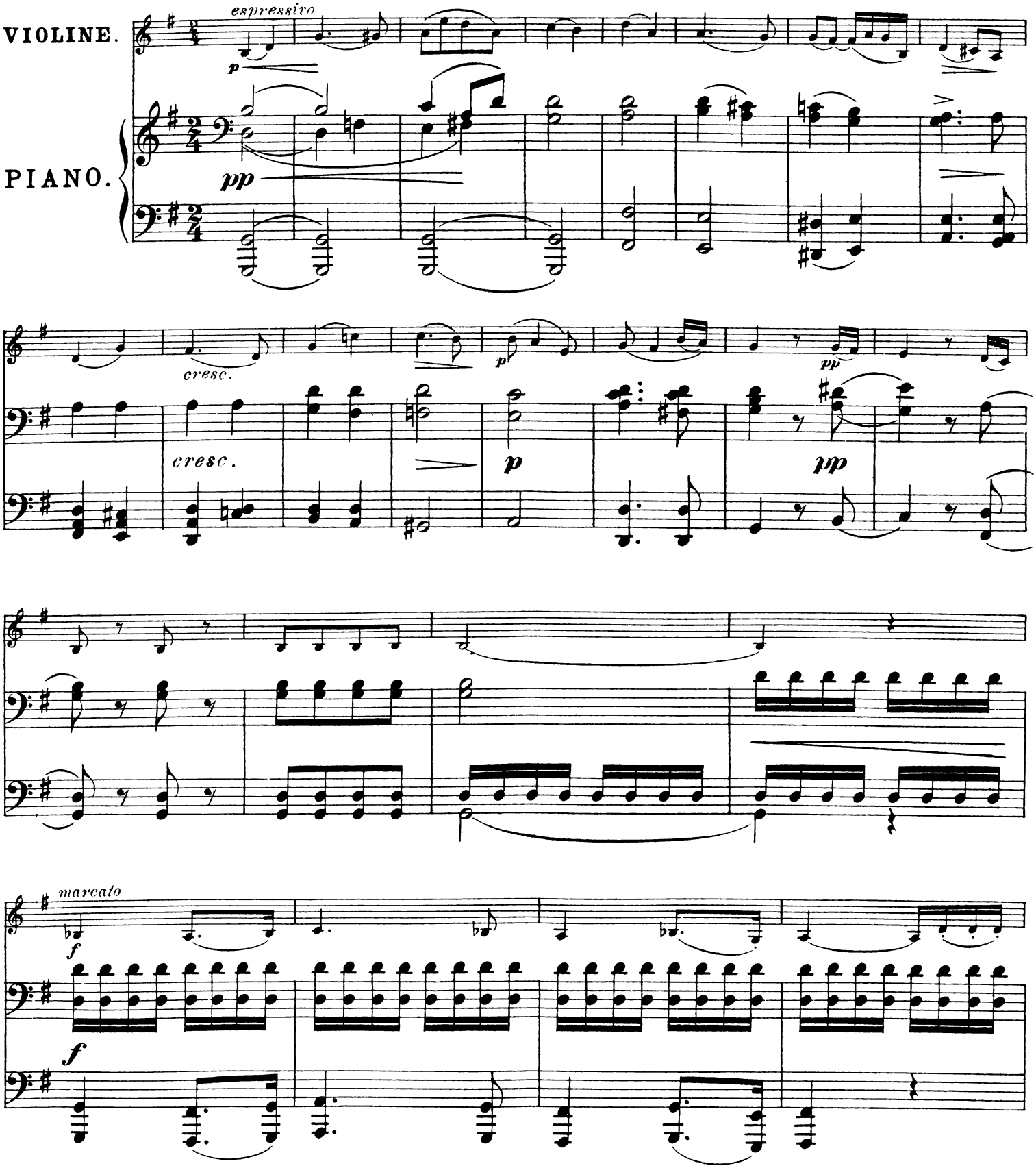

Stich und Druck der Röder'schen Officin in Leipzig.

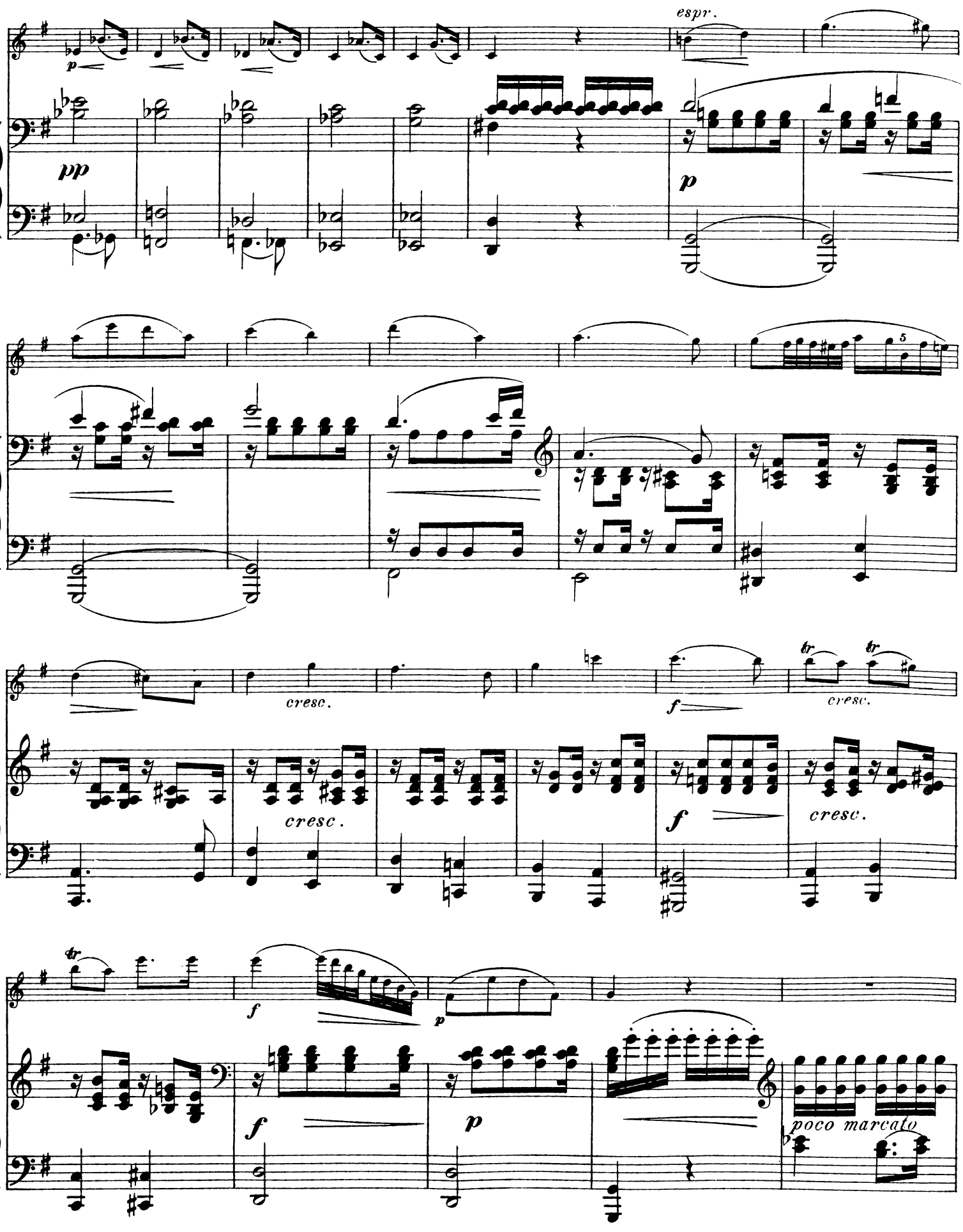
espr.
p
pp
p
cresc.
cresc.
f
cresc.
f
cresc.
f
f
p
p
poco marcato

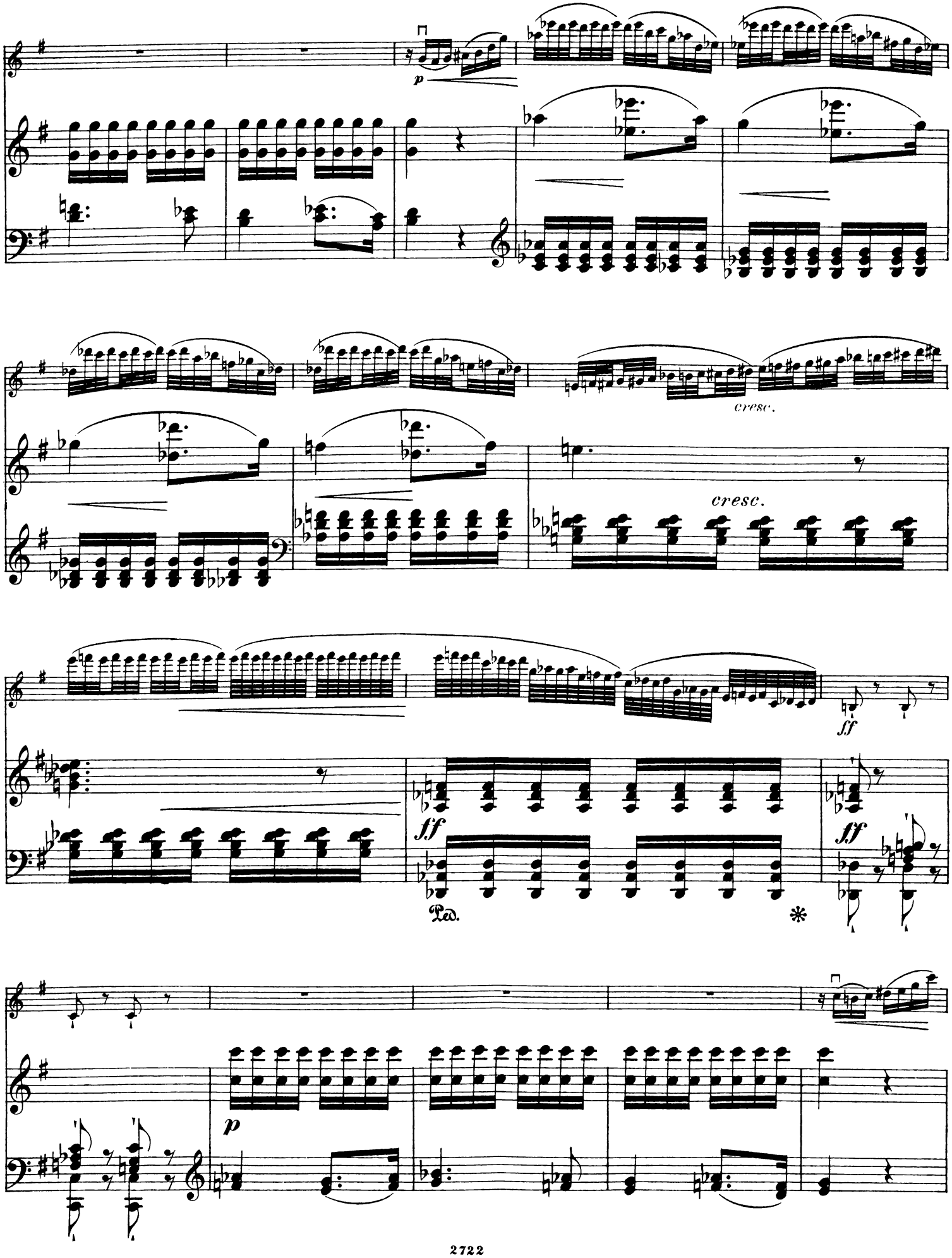
p
cresc.
cresc.
ff
ff
ff
Ped.
*
p

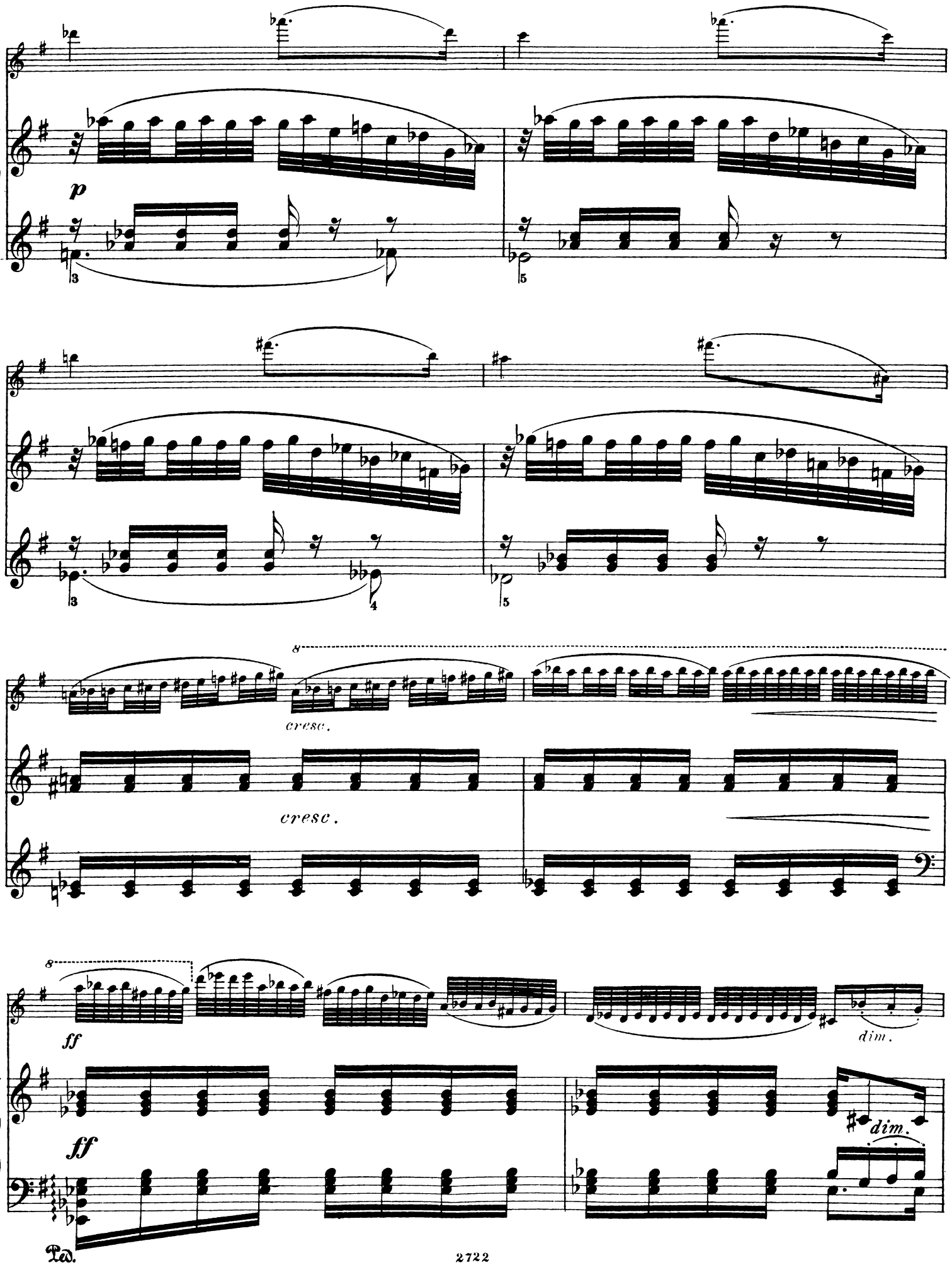
p
cresc.
cresc.
ff
dim.
ff
dim.
Ped.

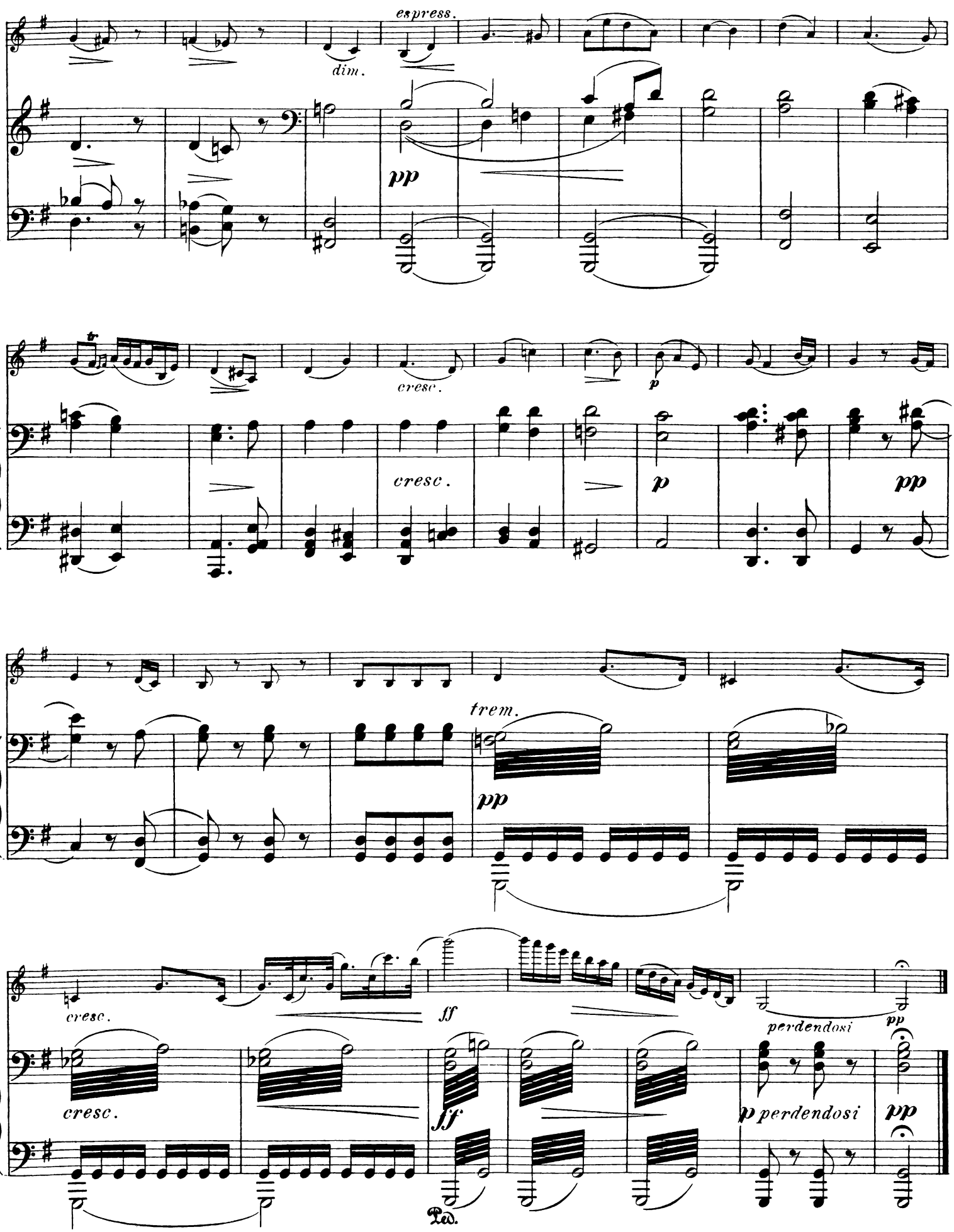
espress.
dim.
pp
tr
cresc.
cresc.
p
p
pp
trem.
pp
cresc.
ff
perdendosi
pp
cresc.
ff
p perdendosi
pp
Ped.

INTERMEZZO.

Violine.

C. Gurlitt, Op. 152.

Adagio.

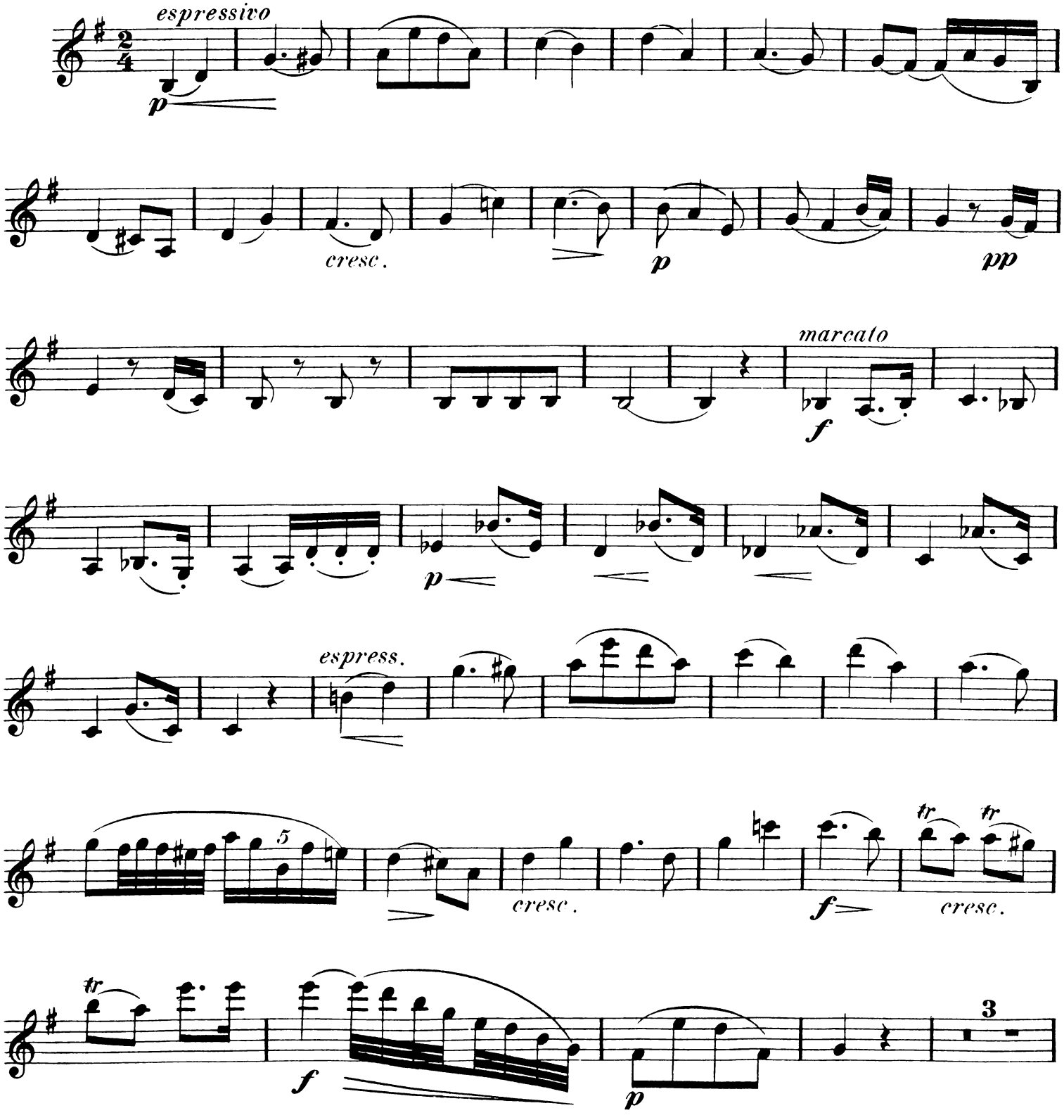

Violine.

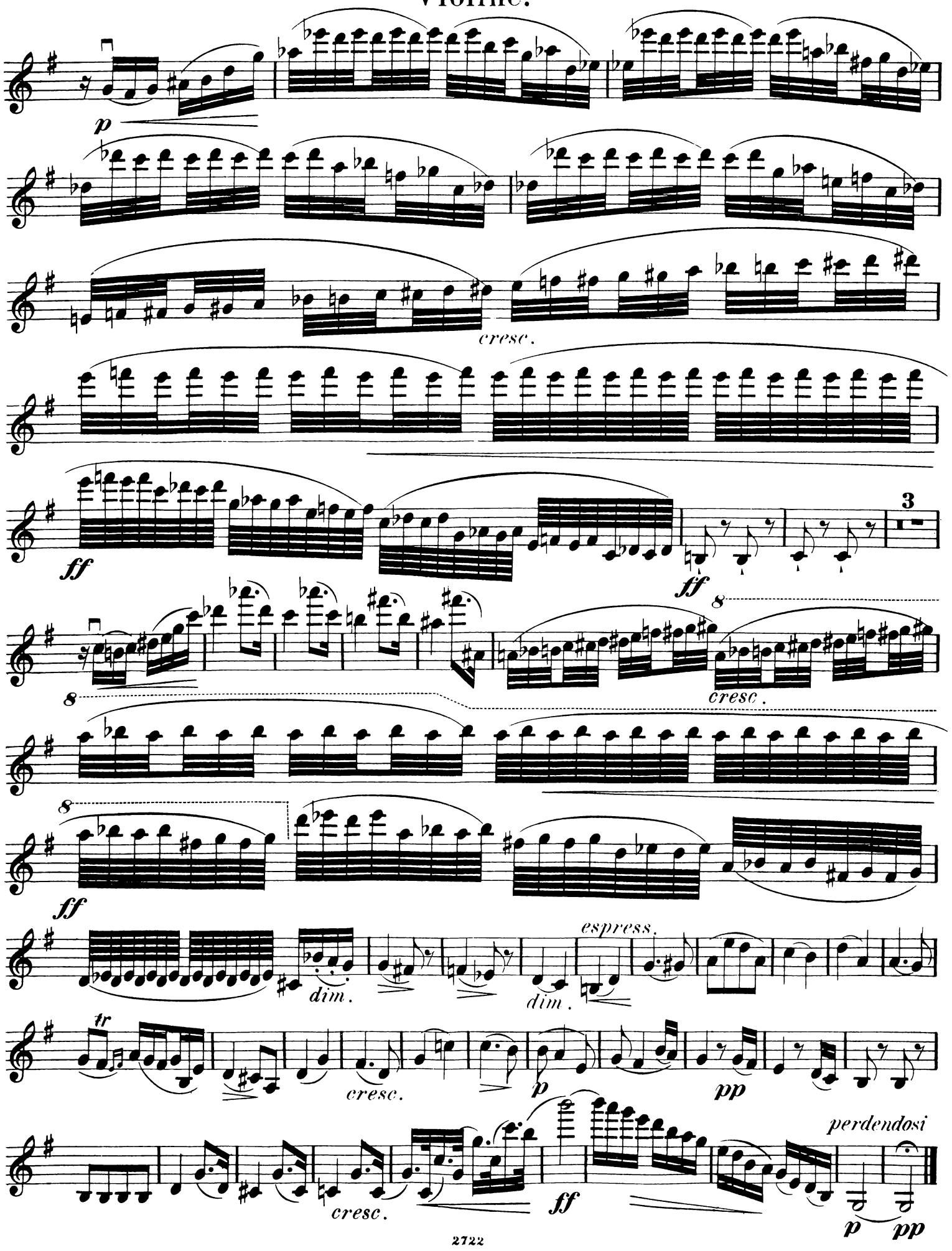
p
cresc.
ff
3
ff
8
cresc.
8
ff
espress.
dim.
dim.
tr
cresc.
p
pp
perdendosi
cresc.
ff
p
pp