✦ 16231

THANKSGIVING MARCH

FOR PEACE CELEBRATIONS
AND FESTIVAL USE

FOR THE ORGAN

BY

EDWIN H. LEMARE

PRICE, 75 CENTS

Philadelphia
Theodore Presser Co.
1712 Chestnut Str.

To the Honorable James Rolph
Mayor of San Francisco

№ 16231

THANKSGIVING MARCH

IV. Solo (Tubas) – or Great
III. Swell (Full)
II. Great (*ff*) – III
I. Choir (String tone & Flutes 8 with Trem.) – III
Pedal (Full) – II & III

EDWIN H. LEMARE

Maestoso con brio

Manual

Pedal

II *ff*

ff

stringendo

IV *rit.*

ff **Boldly** M.M. 𝅗𝅥 = 60

II *ben marcato*

sf

Copyright 1919 by Theo. Presser Co. – 8

International Copyright secured

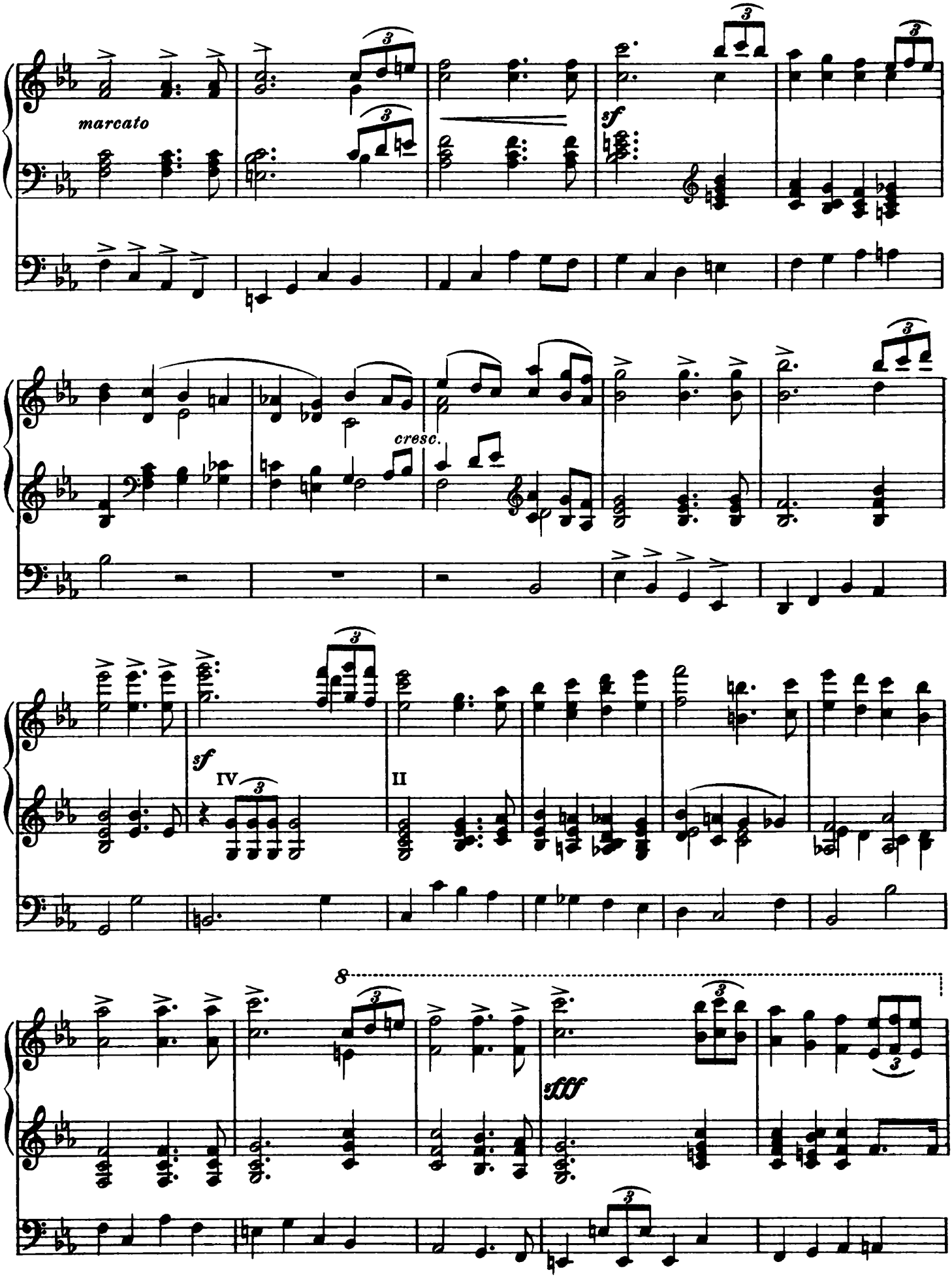
marcato
sf
cresc.
sf
IV
II
8
fff

poco rit.

IV Bugle

f

Echo

pp

TRIO

I

Broadly

mf

III

(Open Wood 16)

poco rit.

a tempo

Repeat *pp*

(Open Wood in)

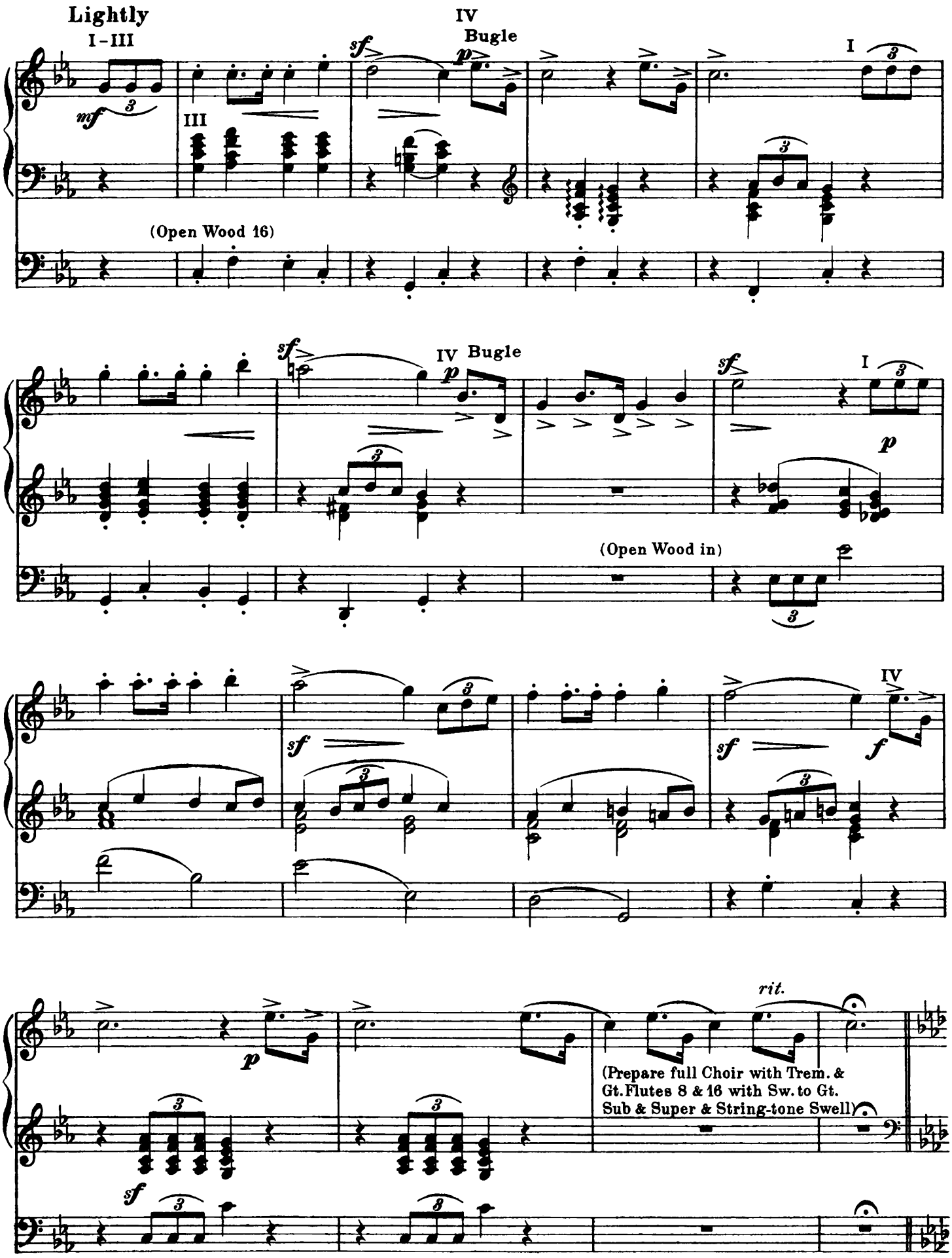
Lightly
I-III
mf
III
sf
IV
Bugle
p
I
(Open Wood 16)
sf
IV
Bugle
p
sf
I
p
(Open Wood in)
sf
sf
IV
f
p
rit.
(Prepare full Choir with Trem. &
Gt. Flutes 8 & 16 with Sw. to Gt.
Sub & Super & String-tone Swell)
sf

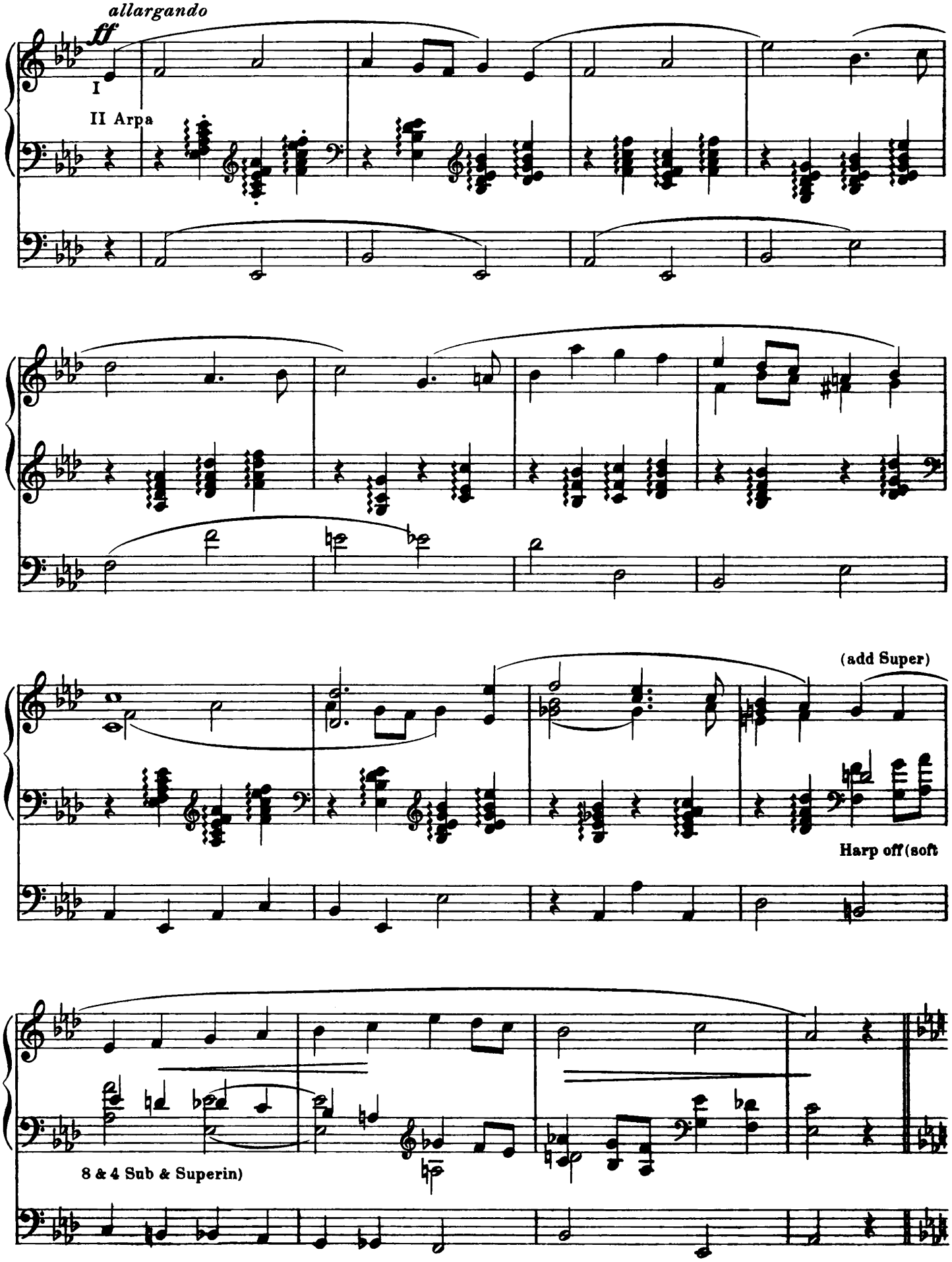
allargando
ff
I
II Arpa
(add Super)
Harp off (soft
8 & 4 Sub & Superin)

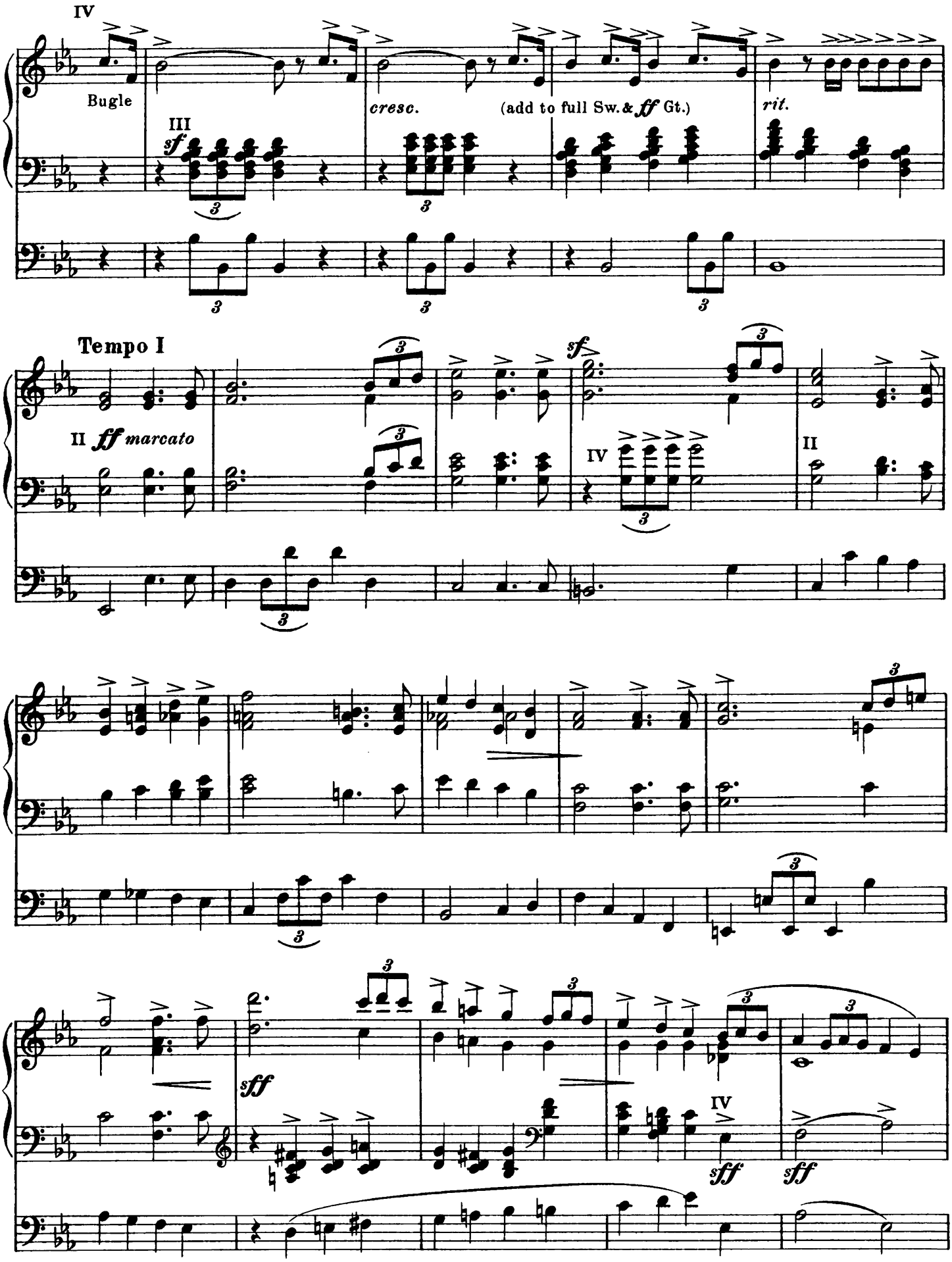
IV
Bugle
III
sf
cresc.
(add to full Sw. & ff Gt.)
rit.
Tempo I
II ff marcato
sf
IV
II
sff
IV
sff
sff

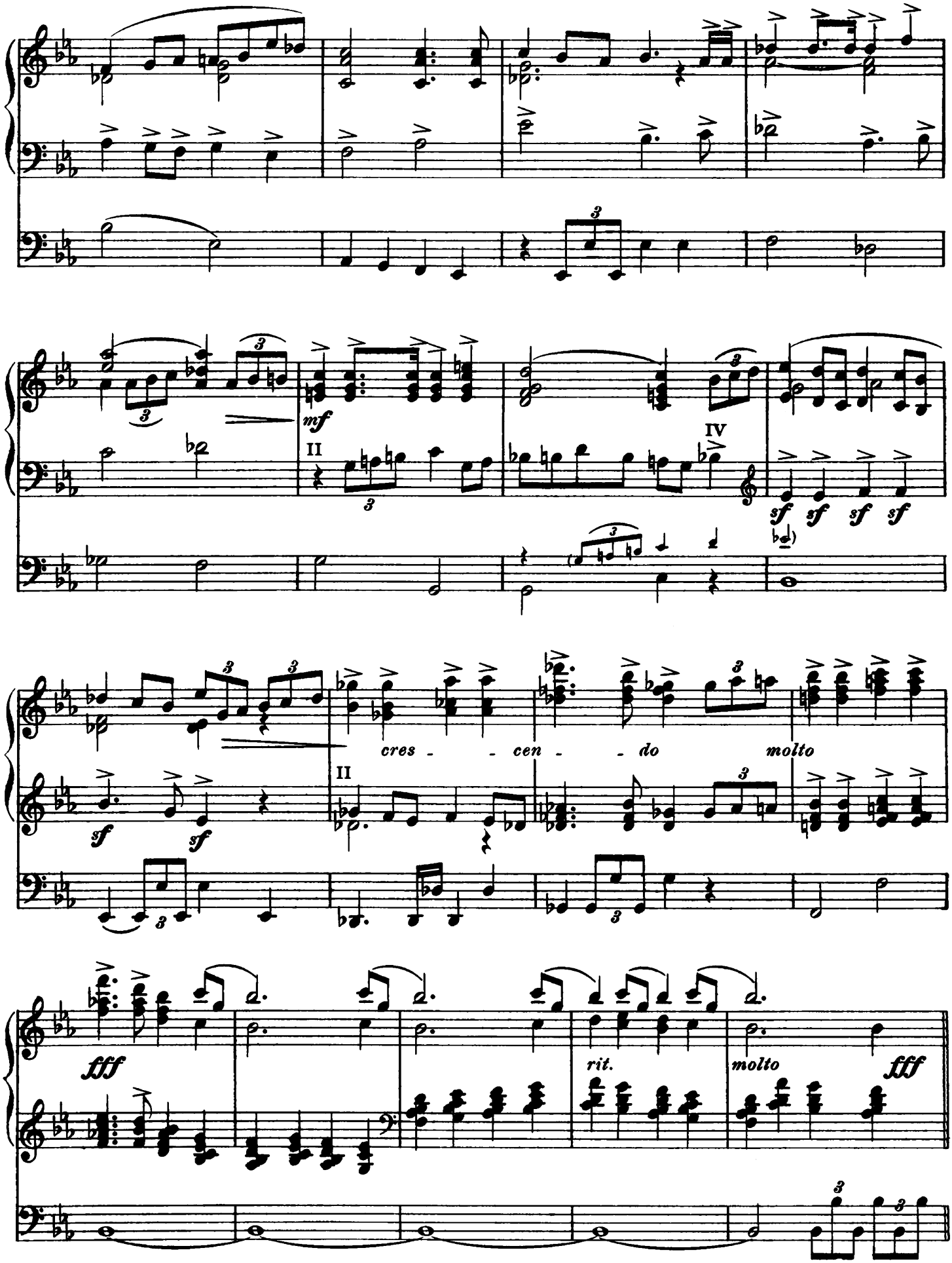
mf
II
IV
sf
cres - - cen - - do molto
II
sf
fff
rit.
molto
fff

Maestoso

(Reeds)

marcato

stringendo molto

rit.

allargando

Thanks be to God A - - - - - men A - men.

sfff

rit.

(Solo to Ped.)

rit.