

TRUMPET ARIA

(from: *Kantate 'Schlage doch, gewünschte Stunde'*)
for Trumpet & Organ

Score (04':00")

Melchior Hoffmann (c.1679 - 1715)
Arr. Michel Rondeau

Moderato $\text{♩} = 100$

Trumpet in C

Organ

C Tpt.

Org.

C Tpt.

Org.

C Tpt.

Org.

18

C Tpt.

Org.

22

C Tpt.

Org.

26

C Tpt.

Org.

31

C Tpt.

Org.

TRUMPET ARIA - BWV 53 - Hoffmann - Score

35

C Tpt.

Org.

35

39

C Tpt.

Org.

39

43

C Tpt.

Org.

43

47

C Tpt.

Org.

47

TRUMPET ARIA - BWV 53 - Hoffmann - Score

51

C Tpt.

Org.

55

C Tpt.

Org.

59

C Tpt.

Org.

63

C Tpt.

Org.

67

C Tpt.

Org.

71

C Tpt.

Org.

76

C Tpt.

Org.

80

C Tpt.

Org.

84

C Tpt.

Org.

88

C Tpt.

Org.

92

C Tpt.

Org.

96

C Tpt.

Org.

TRUMPET ARIA - BWV 53 - Hoffmann - Score

100

C Tpt.

Org.

105

C Tpt.

Org.

110

C Tpt.

Org.

114

C Tpt.

Org.

Dal Segno

2 TRUMPET ARIA - BWV 53 - Hoffmann - C Trumpet

66 **2**

71

75 **15**

94

98

102 *tr*

107

111

115

Dal Segno

TRUMPET ARIA

(from: Kantate 'Schlage doch, gewünschte Stunde')
for Trumpet & Organ

Trumpet in D

Melchior Hoffmann (c.1679 - 1715)

Arr. Michel Rondeau

Moderato $\text{♩} = 100$
25

29

34

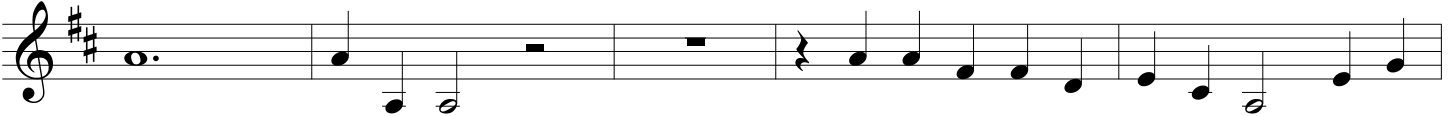

39

6

49

54

58

62

2 TRUMPET ARIA - BWV 53 - Hoffmann - D Trumpet

66 **2**

71

75 **15**

94

98

102 *tr*

107

111

115

Dal Segno

TRUMPET ARIA

(from: *Kantate 'Schlage doch, gewünschte Stunde'*)
for Trumpet & Organ

Melchior Hoffmann (c.1679 - 1715)

Arr. Michel Rondeau

Organ

Trumpet in C

Moderato $\text{♩} = 100$

C Tpt.

Org.

C Tpt.

Org.

C Tpt.

Org.

TRUMPET ARIA - BWV 53 - Hoffmann - Organ

C Tpt.

18

Org.

C Tpt.

22

Org.

C Tpt.

26

Org.

C Tpt.

31

Org.

TRUMPET ARIA - BWV 53 - Hoffmann - Organ

35

C Tpt.

Org.

39

C Tpt.

Org.

43

C Tpt.

Org.

47

C Tpt.

Org.

TRUMPET ARIA - BWV 53 - Hoffmann - Organ

C Tpt.

51

Org.

C Tpt.

55

Org.

C Tpt.

59

Org.

C Tpt.

63

Org.

TRUMPET ARIA - BWV 53 - Hoffmann - Organ

67

C Tpt.

Org.

71

C Tpt.

Org.

76

C Tpt.

Org.

80

C Tpt.

Org.

TRUMPET ARIA - BWV 53 - Hoffmann - Organ

C Tpt.

84

Org.

C Tpt.

88

Org.

C Tpt.

92

Org.

C Tpt.

96

Org.

TRUMPET ARIA - BWV 53 - Hoffmann - Organ

C Tpt. ¹⁰⁰

Org.

C Tpt. ¹⁰⁵

Org.

C Tpt. ¹¹⁰

Org.

C Tpt. ¹¹⁴

Org.

Dal Segno
