

R.

A sa Fille Marthe.

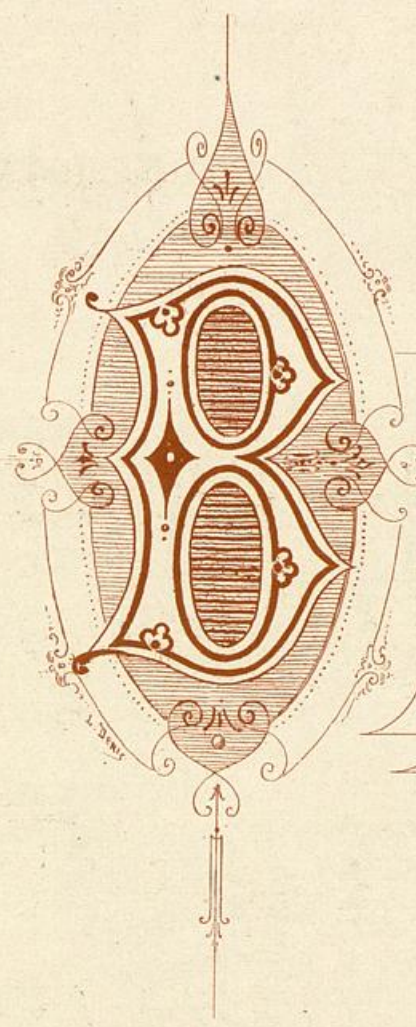

ERCEUSE

POUR

PIANO

PAR

CH. NEUSTEDT

Op. 120

Prix: 5^f

Paris, Maison G. ELAXLAND.
DURAND, SCHÖNEWERK & C^{ie}

Successieurs,
4, Place de la Madeleine, 4.

Propriété pour tous pays.
Imp. Mabillet, Paris

Reçu par moi de la lib. concert

MAISON G. ELAXLAND
DURAND, SCHÖNEWERK & C^{ie}
4, PLACE DE LA MADELEINE
PARIS

BERCEUSE

CH. NEUSTEDT.

Op:120.

Allegretto ($\text{♩} = 69$)

simple et toujours dans une demi sonorité.

PIANO.

a tempo.

dolce.

a tempo.

pp rit. p

Ped. Ped. Ped. Ped. Ped. Ped. Ped.

p mf

Ped.

p rall. pp

Ped. Ped.

leggero.

pp

Ped. un poco marcato il basso.

Ped. Ped.

1 4 1 2 1 1 4

8 8 a tempo. p

Ped. Ped. Ped. Ped.

Ped.

mf pp dolce

Ped. Ped. Ped. Ped.

mf pp rit. a tempo. p

Ped. Ped. Ped. Ped. Ped. Ped. Ped. Ped.

