

1st Horn in F

La TRAVIATA

ATTO PRIMO

(for chamber orchestra)

GIUSEPPE VERDI

arr by Osamu Sasaki

No.1 Preludio

Adagio ♩ = 66

12

15

pp

1

16

pp

20

24

25

2

28

30

pp

32

35

36

pp

p

40

pp

p

44

45

pp

47

allarg.

morendo

dim.

ATTO PRIMO

No.2 Introduzione

Allegro brillante e molto vivace

50 *f* *p*

55

58 60

61

64 65

67

70 **1** *f*

73 75

76

79 **2** 19 *p*

100

103

f

103

105

106

21

130

4

8

p

140

143

145

146

149

150

152

5

f

155

158

A B

14 20

193 195

p

196

199 200

202

205 6

f

208 210

ff *ff* 12

223 225

(in C) (in F)

Dunque at - ten - ti, Si, at - ten - tial_ can *ff*

227 230

Brindisi

Allegretto (♩.=69)

232 235

f

238 240

pp *f*

244 245

250 *pp* *pp* 275

278 285

289 *poco rit.* *a tempo* 290 300 **8** *f* *p*

303 305 *f* *p*

309 **C** 20 330 5 *pp*

339 340 *poco rit.* *a tempo* 345 7

353 355 **9** *mf*

359 360 *p*

365 370 *mf* *p*

372 **D** 375 5 *pp*

383 385 390 *poco rit.* *a tempo*
pp

392 395

399 400 405
cresc. poco a poco

406 410

413 415

420 425
ff

Valzer-Duetto nell'Introduzione Atto I.

E Allegro brillante

(in Es) 426 430
ff

431 435
ff

436

440
p

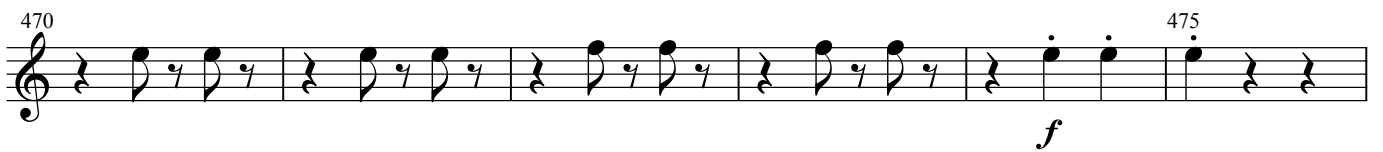

505

G
510 515

516 520

521 525 *f*

526 530 *p*

531 535 *p*

536 540 *f*

541 545 *p*

546 550 *p*

551 555

556 H 560

f *p*

561 565

566 570

571 575

576 580

581

585 590

591

595 *p*

599 600

602 605

10
11 **Andantino** (♩=96) (in F) **I**
606 15 625 2
p

Solo **K**
628 630 *col canto* *a tempo*
p *p*

638 640

645 650

L
652 655 14 *p*

12 **Io. Tempo** (in Es)
675 *p*

680 *f* *p*

685

690

695

M
700 705

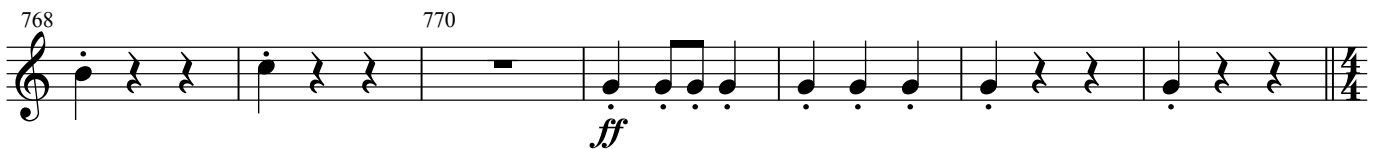
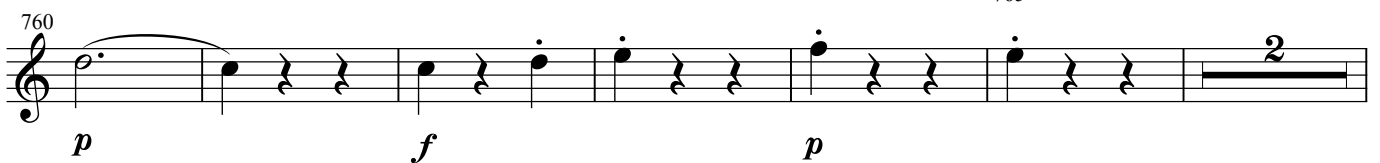
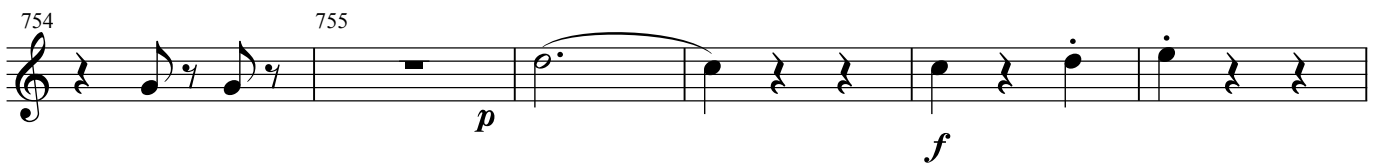

13 Stretta dell' Introduzione Atto I.
Allegro vivo (in F)

775 **2**

mf

780 *f* **0**

783 785 **7** **8**

800 *pp* *cresc. poco a poco* - - - - -

pp 803 805

14

806 *ff*

809 810

813 815

817 820

822 825

Detailed description of the musical score: The score is for a piece in 4/4 time, key of F major. It begins at measure 775 with a 2-measure rest. The first staff (measures 775-780) features a melody starting on Bb, moving to C, D, Eb, and F. The second staff (measures 780-783) continues the melody with eighth notes and rests. The third staff (measures 783-785) has a 7-measure rest. The fourth staff (measures 785-800) contains a series of eighth-note chords. The fifth staff (measures 800-803) continues the chordal texture. The sixth staff (measures 803-806) shows a change in dynamics to ff. The seventh staff (measures 806-809) features a melody with accents. The eighth staff (measures 809-813) continues the melodic line. The ninth staff (measures 813-817) has a melody with accents and slurs. The tenth staff (measures 817-822) continues the melodic development. The eleventh staff (measures 822-825) concludes the section with a final melodic phrase.

827 15 830

831

835

839 840

843 845

No.3 Scena ed Aria Violetta-Finale Atto I.

Allegro

16 **Andantino** (♩=96)

col canto

847 21 880

847 21 880

881 4 885 col canto 2

893 col canto 895 **P** 900

901 905 2

911 **Vi-** 4 5 col canto

pp p p pp

925 *col canto* 930 935

937 *col canto* 940 **Q**

945 950 3

-de 956 960

17 **Allegro** 963 *ff* 12

18 **Allegro brillante** 980 985 *mf*

986 990

R 991 **S** 1005

1006 1010

1011

19 **Andantino** (♩=96) 1015

T Allegro

1019 **14** **ff** 1035 **3**

20 *Io. Tempo*

1040 **11**

U

1055

1059 1060

1063 1065

V

1067 **3**

1073 1075

1077 1080 **3**

1083 1085 **f**

1088 1090 **ff**

1094 1095

Fine dell' Atto primo

La TRAVIATA

ATTO SECONDO

GIUSEPPE VERDI

(for chamber orchestra)

arr. by Osamu Sasaki

No.4 Scena ed Aria Alfredo

Allegro vivace

25 Andante

Adagio

1
Andante

107 110

p

112 115

118 120

p

122

125 4

ff *ff*

128 130

133 135

B *p*

143 145

p

148 150

154 155

p

158 160

161 C

ff *ff*

165

169 170

173 175

177

No.5 Scena e Duetto
Allegro

180 21

204 Allegro 5 D Moderato E a tempo F Allegro

21 12 8 13 C

6

Allegro Moderato

259 5 265

268 3

275 3 280

281 G 7 13 ff

297 Velocissimo 300 18

318 H Ancora più vivo 320 7 p

329 330 2

334 335 ff f

340 8 ff 8 2/4

K

352 **Andante piuttosto mosso**

L

9

Andantino

M

460 *f* *p* *f*

465 *p*

470 *pp* **10** **Sostenuto** **Allegro**

487 *p* 490

493 495 *cresc.*

11 497 *f*

Allegro Moderato 500 505 *pp*

506 4

514 515 7

525

p *p*

530

p

539

540

542

545

548

550

551

f

12

555

p *f* *p* *f* *ff*

560

Adagio a piacere

580

ff

581 **Adagio** **Allegro**

597 **Adagio** **Allegro** **Allegro assai mosso** *a tempo*

645 *pp*

652 *ff* *p*

667 *ff* *p* *ff* **13**

673 *dim.* **Q**

678 *a tempo* **Scena ed Aria Germont** **Andante**

696 **Allegro** **R** **Scena VIII.** **Andante** **14** **Allegro**

733 *p* **11**

24 **15** Andante piuttosto mosso

748 17 765
pp

768 17
pp

789 2
3/4

Allegro

Germont 795

col canto

Nè ri - spon - di d'un pa - dre all'a *p*

799 800
sf *p*

803 805
sf *p*

807 810
sf *f*

811 815
f

S

Assai Moderato

816 820 825
pp

826 830

831 835 **col canto**

836 *pp*

840

844 845 *f*

849 850

853 855 **col canto** *p*

859 860 *pp*

863 865

26

T

Poco più vivo

867 870

872 875

877 880

16

885

889 890

No.7 Finale II. Scena IX

Allegro brillante

893 895

896

899 900

902

905

908

17

910

914

14

pp

930

cresc.

931

18

ff

Coro di Zigarelle - Finale II.

Seguito del No.7

935

pp

939

940

945

19

943

947

950

951

955

956

960

964

20 965

974

975 995

19

996

21

1000

1004

1005

1008

1010

1012

1015

1016

Coro di Mattadori Spagnuoli
Allegro assai mosso Seguito del No.7

1019 1020

ff

1022 1035

f

1036

ff

1039 1040

ff

22 Allegro assai vivo

1043 1045

p

1050 1055

p

1057 1060

p

1064 1065 1070

p

1071 1075

p

1078 1080

pp

1085 1090

1092 1095

1099 1100 23 1105

1107 1110

1115 1120

1123 1125

1130 1135

1137 1140

1144 1145 1150

1151 1155

1158 1160

1165 1170 *pp*

1172 1175

24 1179 1180 1185 *pp cresc.*

1186 1190 *cresc. ancora*

1193 1195 **25** 1200 *ff*

1201 1205

VS

1209 1210 1215

1220 **Seguito del Finale II** 1240
U **Allegro** **26** **Allegro agitato**

1263 1265 **V** *poco Meno*

p *pp*

1320 **W** *poco Meno* 1355

pp

1360 **X** *poco Meno* **27** **Scena XIII.**
Allegro agitato assai vivo

ff

28

1399 1400 1410

ff

1412

p

1420 1425

1426 1430

1431 Y

1443 *pp*

1444

1448 *p*

1449

1453 *p*

1454

1458

1459

1463 *p*

1464

1473 **6**

1474

1475 **4**

1480 29

1480 *ff*

1481

1487 **12**

1496

1500 30 **Allegro sostenuto**

1500 **2**

1501

1505 *p*

1508 **Più animato** *col canto*

31 1520 *f* **Velocissimo** 1525

1526 1530

1532 1535

1539 1540 **32** 1545

1546 1550

1552 1555

1558 1560

1565 1570

1572 1575 *ff*

Largo del Finale IIo.

1585

5

p

1588

1590

4

12/8

1594

p

3

3

3

1595

3

3

3

1596

p

3

3

33

3

ff

3

p

3

1598

p

2

1603

1605

2

3

3

1608

3

3

1610

3

3

1611

2

1616

p

1619 1620

p

DD

1622

p

1625

p

1628 1630

ff

1631

p

1634 1635

p

1637 1640

ff

Fine dell'Atto secondo.

1st Horn in F

La TRAVIATA

No.8 Scena ed Aria - Violetta

ATTOTERZO

GIUSEPPE VERDI

(for chamber orchestra)

arr. by Osamu Sasaki

Andante

A

7 4 15
pp

16 2 30
pp

25 4 30 9 4
Recit.

45 11 25 19 100 16
f

117 10 11 12 150
Andante mosso

151 14 23 14 210
poco più mosso Vi- -de

Baccanale

3 Allegro vivacissimo

205 210
ff

211 215
ff

217 220
tr

224 230

ff

232 235

ff

238 240

ff

244 250

ff

251 255

ff

259 260

ff

265 270

ff

272 275

ff

K Scena e Duetto Violetta ed Alfredo

Allegro assai vivo

279 295

pp

299 300

304 305

4

ff

308 310

L

2

6

319 320

pp

324 325

p

335

5

339 340

ff

343 345

347 350

vuota

vuota

pp

40

6

Andante mosso

353 *p* 21 375 *col canto* 20 *p*

400 *col canto* **M** 405 *pp*

406 410 *pp*

412 415

Vi-

418 425 *pp*

429 430 *pp*

435 440 6

-de

446 **N** 450

451 *pp* *p* *allarg.*

455 **7** **Allegro** **0** **Più mosso**

pp

480 485

490 **8** *a tempo* 495

ff *pp*

498 500 *con tutta forza*

ff

505 *poco Meno* *a tempo* **9** 515

ff

517 **Allegro** 525 **Allegro**

f

541 **Vi-**
P

f *p*

550

553 555 **10**

cresc. *f*

557 **14** *f* **5**

Più mosso

578 *p* 580

581

584 **-de** **11** *ff* 585

588 *ff* 590

592 *ff* 595

596

No.11. Finale ultimo

Allegro assai vivo **Q**

599 **30** *p* 630

633 635

12 Andante sostenuto

638 **13**
pp

654 655

658 660

661

664 665 **R**
pp

13
2

675 **2**

S
680

684 **14** 685

687 690

p

692 695

697 700

pp

701 15

704 **Andantino** 705 16 **Allegro**

ff

729 730

733 735

737 740

741

Fine dell'Atto Opera