

Contrabass

La TRAVIATA

GIUSEPPE VERDI

ATTO PRIMO

arr. by Osamu Sasaki

No.1 Preludio

Adagio ♩ = 66

1

ATTO PRIMO

No.2 Introduzione

Allegro brillante e molto vivace

50

f

54

17

mf

74

75

cresc.

78

80

2

pp

82

85

82

85

86

86

90

90

94

95

pp

98

100

p

3

102

105

106

110

114

115

119

120

124

125

129

130

133

135

137

4

5

154

155

f

157

160

pp

161

pp

165

pp

169

170

A

pp

175

173

pp

177

180

pp

181

pp

185

pp

189 190

B 192 195

p

196

200

cresc.

204 6 205

f

208 210

ff *ff*

212 215

pp

217 220

221 225

Dunque at - ten - ti, Si, at - ten - tial_ can

7
226 *ff*

228 230

Brindisi
Allegretto (♩.=69)

232 235 *f*

239 240 245 *pp* *f*

246 250 *pp*

253 255 *pp*

260 265

267 270

274 275 280

281

285

290
poco rit. *a tempo*

288

295

8

300

302

305

309

310

315

316

320

323

325

330

335

337

340

345
a tempo

poco rit.

344

350

9

351

355

mf

358

360

pp

365

370

mf

D

372

375

pp

379

380

385

10 *a tempo*

390
poco rit.

pizz.

386

pp

395

393

400

405

cresc. poco a poco

468

470

F

475

480

482

485

489

490

495

496

500

503

505

G

510

515

517

520

524

525

530

595 600

p

601 605

f

11 **Andantino** (♩=96)

606 610

p

613 615

620 625

col canto **I** pizz.

p

627 630 col canto

634 635 a tempo **K** 640

641 645

648 650 **L**

655 col canto 660

662 665 *arco*
3

669 670 *p*

12 *Io. Tempo*

675 680

682 685

689 690 695

696 700 **M** *p*

703 705

710 715

717 720

N *pizz.* 724 725 730 *p*

731 735

738 740

745 750

752 755

760 770

771

13 **Stretta dell' Introduzione Atto I.**
Allegro vivo

775 arco

775

780

784 785 0

794 795

cresc. poco a poco - - - - -

798 800

802 805

806

14

ff

810

814 815

818 820

822 825

826

829 830

832

835

838 840

841

844 845

No.3 Scena ed Aria Violetta-Finale Atto I.

Allegro

847 850

f *pp*

853 855

858 860

mf *f* *mf*

864 865

p

16

Andantino (♩=96)

869

875

877

col canto

880

884

885

col canto

890

891

col canto

895

P

pizz.

898

900

905

col canto

910

Vi-

912

arco

920

col canto

925

927

930 col canto

934

935

col canto

940

941 **Q** *pizz.* 945

948 950 *col canto* 955

956 960

p

col canto

-de

17 **Allegro** 963 *arco* 965

963 *arco* 965

968 970

972 975

977 980

p

ff

18 **Allegro brillante** 985

985

988 990 **R**

994 995

mf

pp

1000

[S]

1005

*mf*

1010

1014

1015

[19]

Andantino (♩=96)

1018

pizz.

1020

**col canto**

1030

1025

[T]

Allegro arco

1033

1035

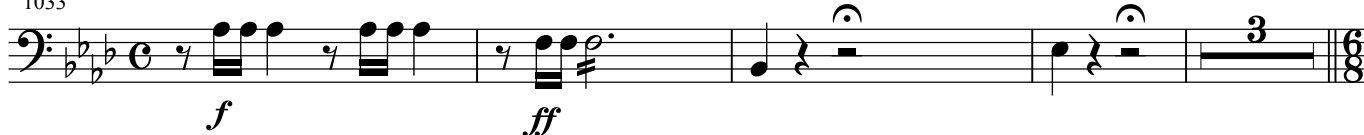
*f**ff*

[20]

Io. Tempo

1040

*pp*

1045

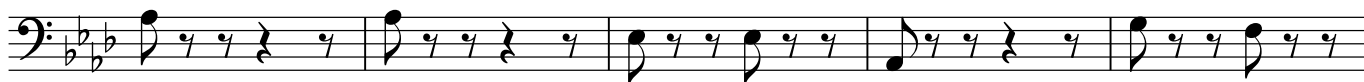

1050

U

1055

1060

V

1065

1070

1075

1080

1084

1085

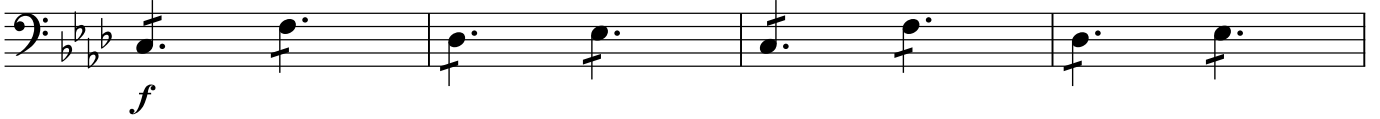

1088

1090

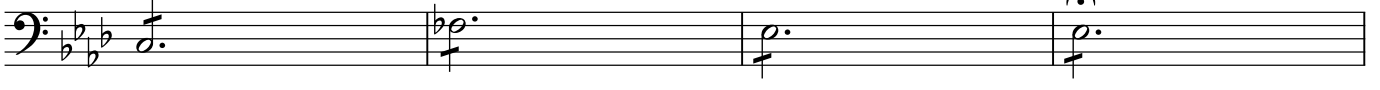

1092

1095

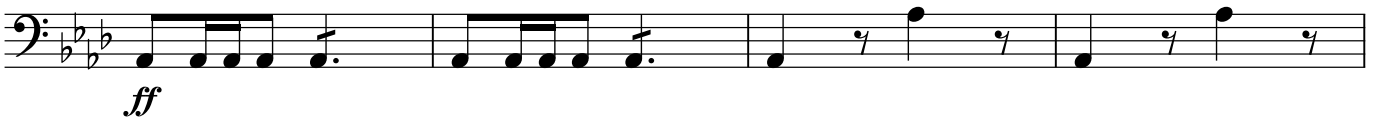

1096

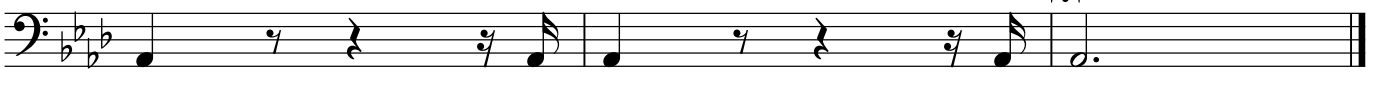

Fine dell' Atto primo

Contrabass

La TRAVIATA

ATTO SECONDO

(for chamber orchestra)

GIUSEPPE VERDI

arr. by Osamu Sasaki

No.4 Scena ed Aria Alfredo

Allegro vivace

5

p

6

10

13 15

17 20

p

22 25

Andante

26

Adagio

30

col canto

35

22 1 Andante

40

38

p

42

45

46

50

col canto

54

55

col canto

58

60

col canto

62

65

2 Allegro

68 arco *p* 70

71

77 **A** *p* 80

81

84 85

87

90

93 95 *ff*

96

24 3 Allegro

100

p

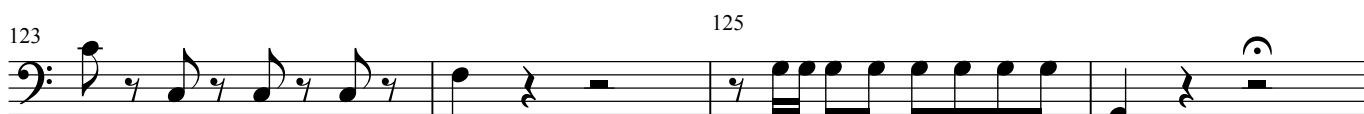

ff

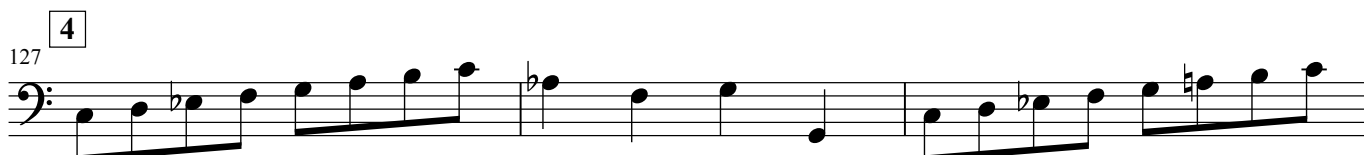

ff

B

133 135

p

137 140

141

145

148 150

151

154 155

157

160

ff

26 C 163 165

ff

166

169 170

172

175

177 180

No.5 Scena e Duetto
Allegro

181 *mf*

185

190

196

p

Allegro 5 205

202

mf

207

f *p*

218

f *p*

D Moderato

226

p

230

mf *p* *p*

E Allegro
a tempo

236

f *pp*

241

p

F Allegro

246

p *cresc.*

28

252 255

p

6 Allegro Moderato

257 260

p

261

265

268 270

272

275

278 280

281 **G**

col canto

7

284

12

ff

300 *pp* *f*

304 *pp* *ff*

308 *p* *ff* *a tempo*

312 *pp*

316 *p*

H Ancora più vivo

321 *p*

325 *p*

330 *p*

334 *ff* *f*

8

340 *ff*

30 *pause lunga* **I** **Andante piuttosto mosso**
351 *pizz.* 355
p

356 *col canto* *a tempo*
arco
pp

360

362 **K** 365
f *pizz.*
pp

366 370

371

375

380 *arco*

384 385

L

pizz.

pp

arco

p

dim.

9

Andantino

p

VS

431 435

436 440

p

441 445

col canto M

p

446

450

455

459 460

p ————— *f* *p*

463 465

pp ————— *f* *p*

467 470

pp

N **Sostenuto**
pizz.

pp

475

pp

479 arco 480 **10** **Allegro**

p

484 485

487

490

493 495

496 **11**

cresc. f

499 500

34

Allegro Moderato

502 pizz.

f *p*

505

508 510

511

514 515

517 *animando*

520

523 525

526

529 530 *sempre più animando*

p

533

535

537

arco

540

541

545

549

550

553

555

557

560

561

pizz.

565

566

pausa lunga

570

571

578

arco

580

No.6 Scena - Violetta

36 583 **Adagio** 585

p

587

p **Allegro**

597 **Adagio** 600

p

601

O **Allegro** 605

pp

607

609 610

611

Allegro assai mosso

613 615 620

ff **P** *a tempo* *p*

622 625

626

630

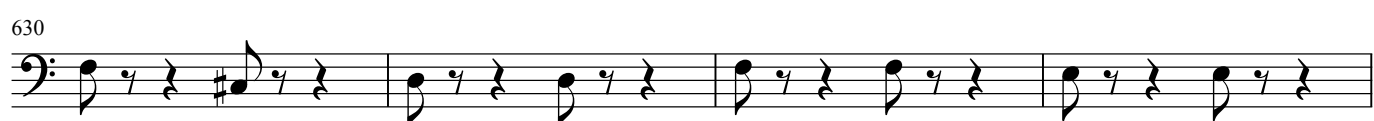

634 635

638 640

642 645

646

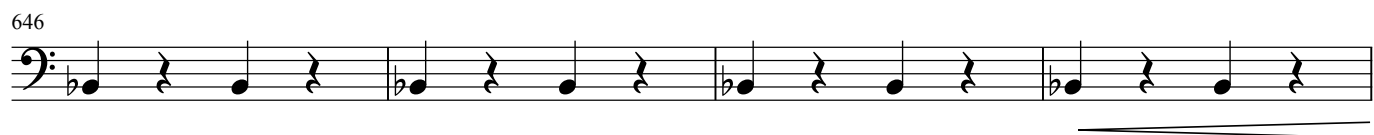

650

663 665

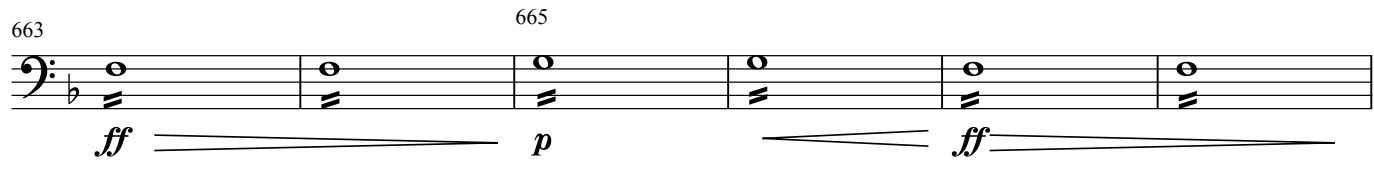

669 670 13

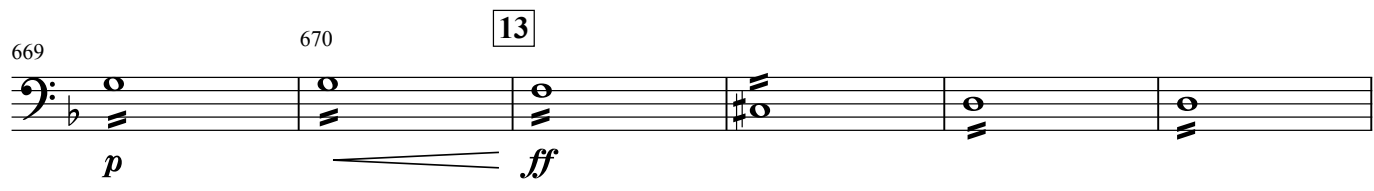

675

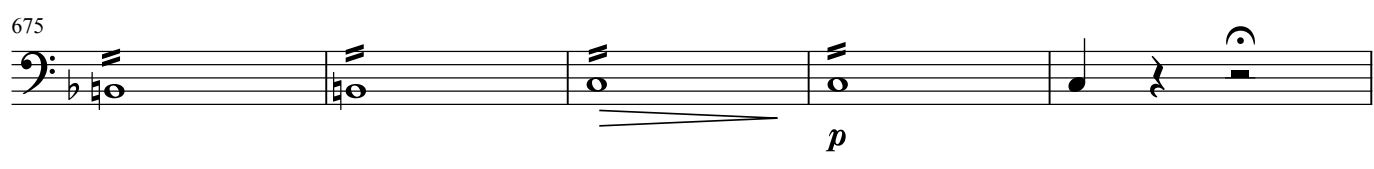

38 *a tempo*

680

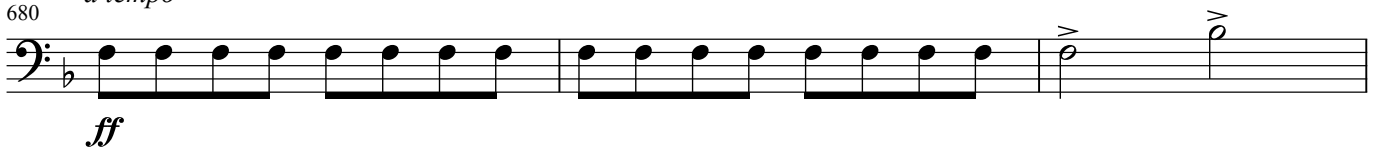

ff

683

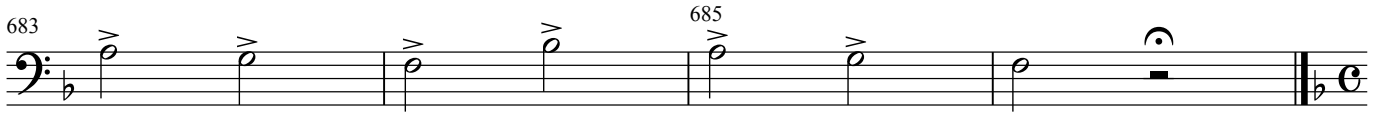

685

Q Scena ed Aria Germont
Andante

687

690

pp

691

Allegro

694

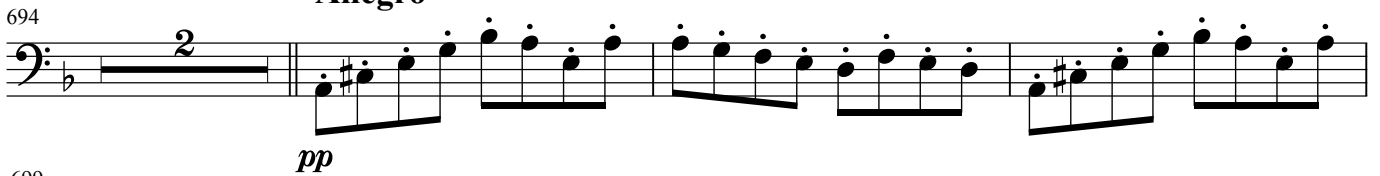

pp

699

700

703

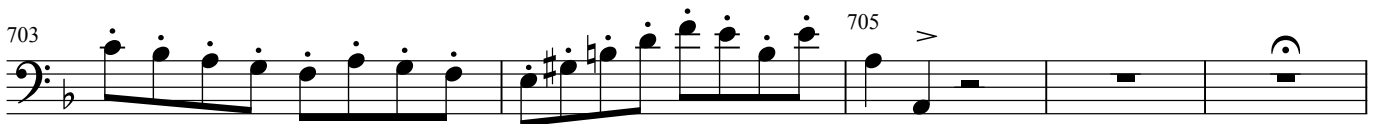

705

708

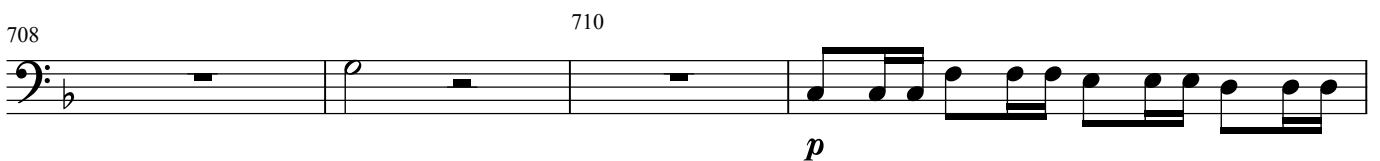

710

p

712

7

R Scena VIII.
Andante

721

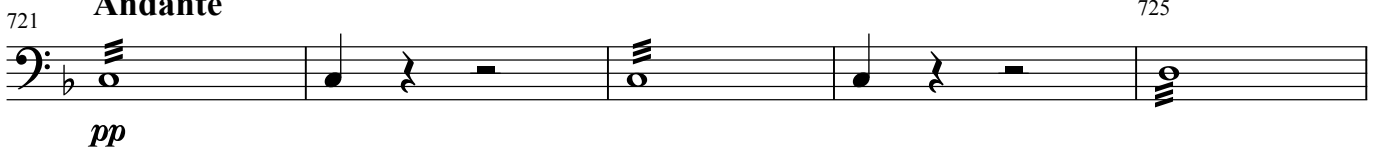

pp

726

14 Allegro

730

ff

733 735

p

736

dim.

739 740

pp

742 745

p

15 Andante piuttosto mosso

748 750

p

752 755

p

757 760

p

762 765

p

767 770

p

772 775

p

morendo

Allegro

Germont

col canto

Nè ri - spon - di d'un pa - dre all'a - *pp*

S *f*

Assai Moderato

pizz.

824 825

828 830

832 835 *col canto*

837 840

841 *arco* *f*

845

849 850

853 *pizz.* *p* 855 *col canto*

857 860 *col canto*

861

864 *arco* 865

42 **T** Poco più vivo

867 *p* *f*

870

873 *pp* *f* 875

876

16 879 *col canto* 880 885 *ff*

886

889 890

No.7 Finale II. Scena IX
Allegro brillante

893 *f* *pp* 895

897 *f* *pp* 900

901

905

909 17 910

f *pp*

913 915

f *pp*

917 920

pp

921

925

pp

929 930

cresc.

18 932

ff

Coro di Zigarelle - Finale II.
 Seguito del No.7

935

pp

939 940

19 945

943

947 950

951

955

pp

957

960

pp

962

20

965

f

966

pp

970

974

978

982

985

986

990 995

997 21 1000

1001

1005

1007

1010

1012

1015

1017

Coro di Mattadori Spagnuoli
Allegro assai mosso Seguito del No.7

1019 1020

1022

46

1025

1028

1031

p 3

1034

f 3

1037

ff 3

1040

22 **Allegro assai vivo**

1043

p

1050

1057

1064

1071

1078

1080

1085

1090

1092

1095

1099

1100

23

1105

1107

1110

1115

1120

1123

1125

1130

1135

1137

1140

1144

1145

1150

1151

1155

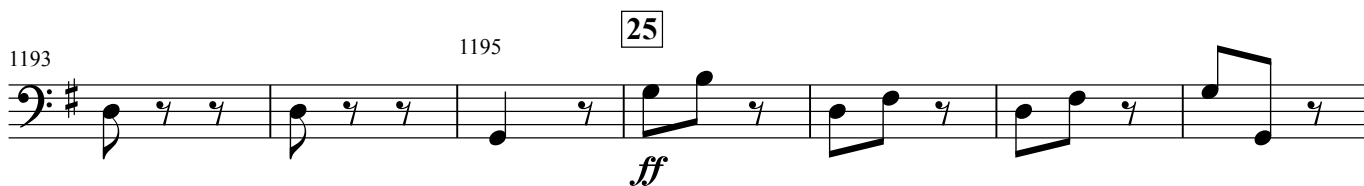
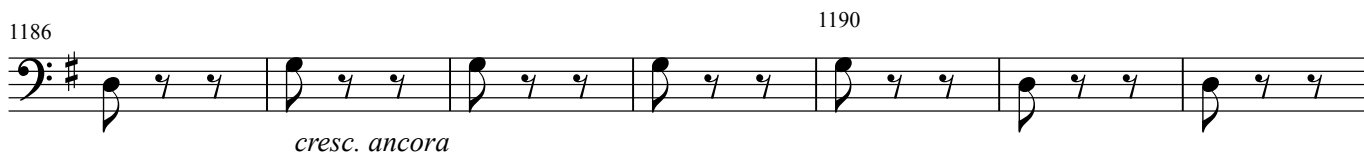

U **Allegro** Seguito del Finale II

1228 1230

1233 1235

ff
[26] Allegro agitato

1240

1244 1245

1248 1250

1252 1255

1256

1260

1264 1265

1268 1270 V poco Meno

1272 1275

dim. VS

50

a tempo

1276

pp

1280

1284

1285

1288

1290

1292

1295

1296

1300

1304

1305

1308

1310

1312

1315

1316

1320

1324 1325

dim. **pp**

1328 1330

a tempo

1332 1335

1336

1340

1344 1345

1348 1350

1352 1355

1356

p **pp**

1360 X poco Meno

1364

dim. *pp*

1368

1370

1372

1375

1376

1380

pp

1384

1385 *p*

1388

1390 *p* *pp* *ppp*

Scena XIII.
Allegro agitato assai vivo

1393

28 *ff*

1400

1401

1410 *ff*

1414

1415 *p*

1418

1420

1422

1426

1430

Y

1434

1435

1438

1440

1442

1445

1446

Z

1450

1454

1455

1458

1460

1462

1465

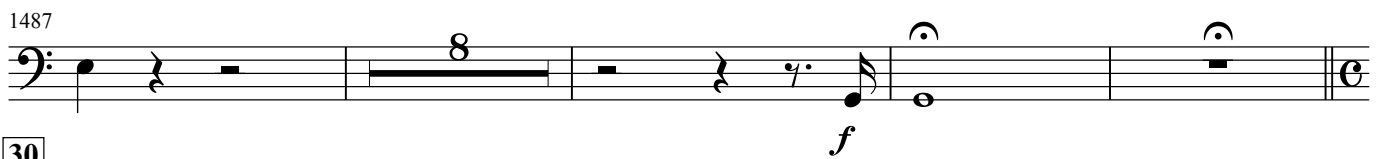
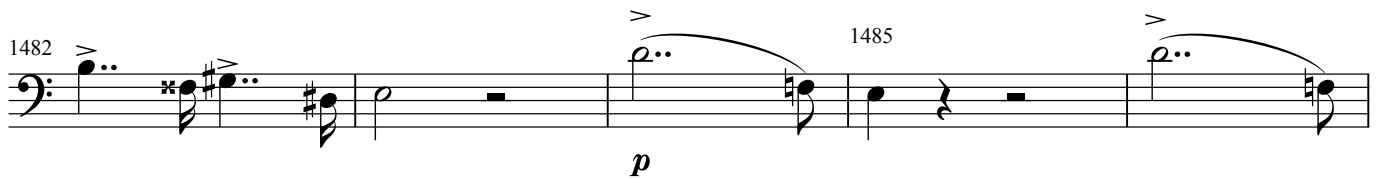
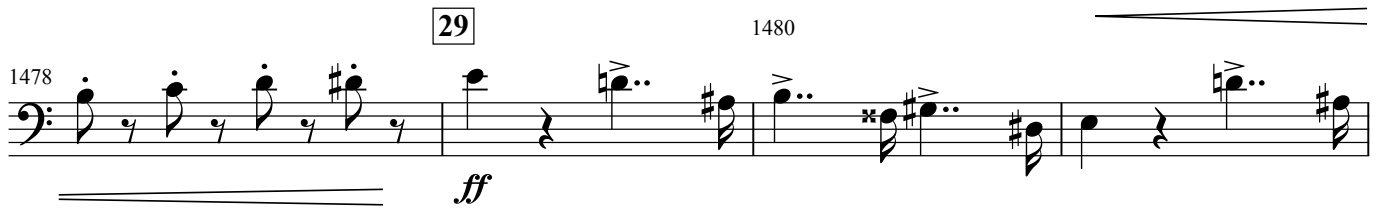
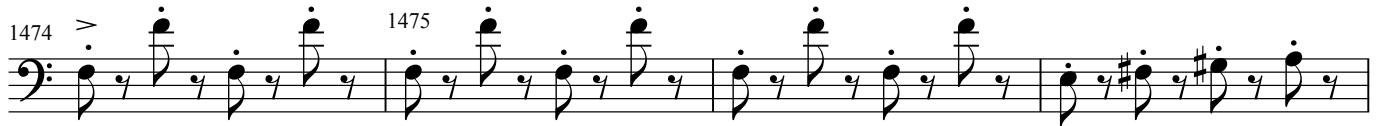
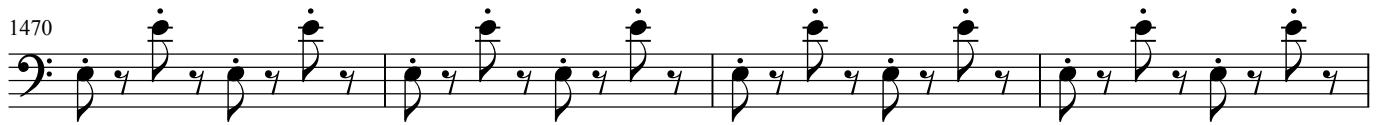

30 Allegro sostenuto

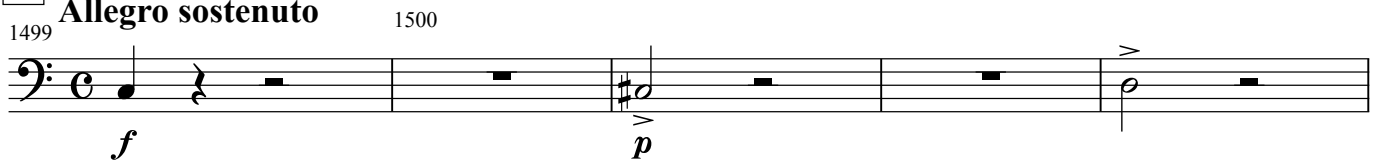

AA Più animato

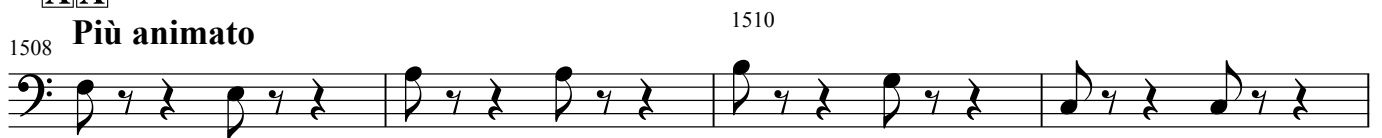

31 **Velocissimo**

1525

55

1520

1526

1532

1539

1540

32

1545

1546

1552

1559

1560

1566

1573

1575

ff

56 **B** **B** Largo del Finale IIo.

1580 pizz. *p*

1583 arco *p* 1585

1587

1590 *> p* *> p* *> p* *> p* *> p* *> p* *> p* *> p* **col canto**

1592 *> p* *> p* *> p* *> p* *> p* *> p* *> p* *> p* **col canto** **col canto**

1594 pizz. 1595 **33** *ff*

1598 *p* 1600

1602 1605 *p*

1606

1610

1613 1615

1616 **C C** 3 3 3 3 3 3 3 3

1618 3 3 3 3 3 3 3 3

1620 3 3 3 3 3 3 3 3

1622 **D D** 3 3 3 3 3 3 3 3 *pp*

1624 3 3 3 3 1625 3 3 3 3

1626 3 3 3 3 3 3 3 3

1628 3 3 3 3 3 3 3 3

1630 *ff* *ff*

1634 1635 3 3 3 3 *pp* *ff*

1638 1640

Fine dell'Atto secondo.

La TRAVIATA

ATTO SECONDO

(for chamber orchestra)

GIUSEPPE VERDI

arr. by Osamu Sasaki

No.8 Scena ed Aria - Violetta

Andante

A

pizz.

10

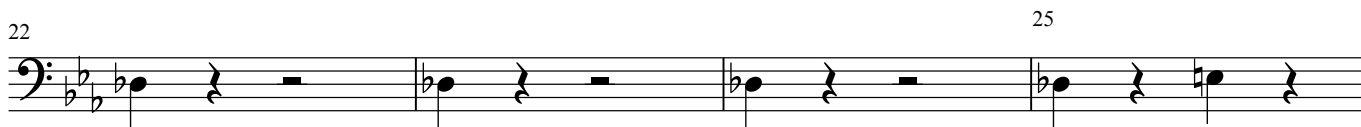
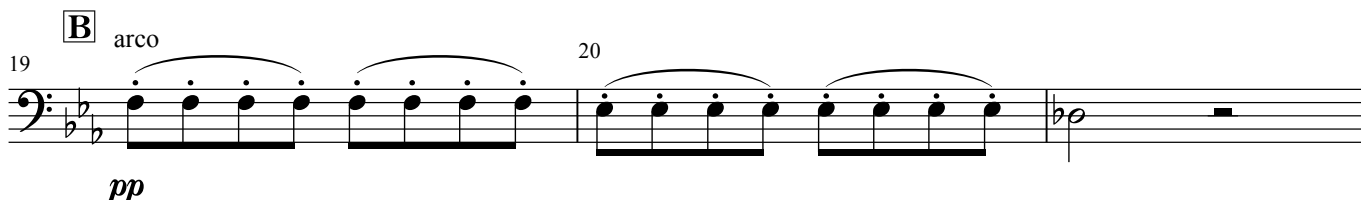

41 **Recit.** **D** 45 **E** pizz.

59 arco

65 pizz.

pp

70 arco 80

p

81 **F** 90

91

100 **1** *l solo pizz.* 105

pp

110 115

tutti **G** 120

f *pp*

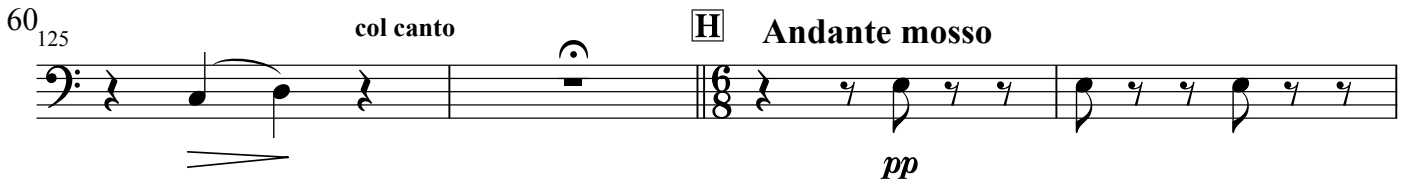
60 125 *col canto* **H** **Andante mosso**

129 *pizz.* 130

134 135 **I** *arco*

139 140

144 145

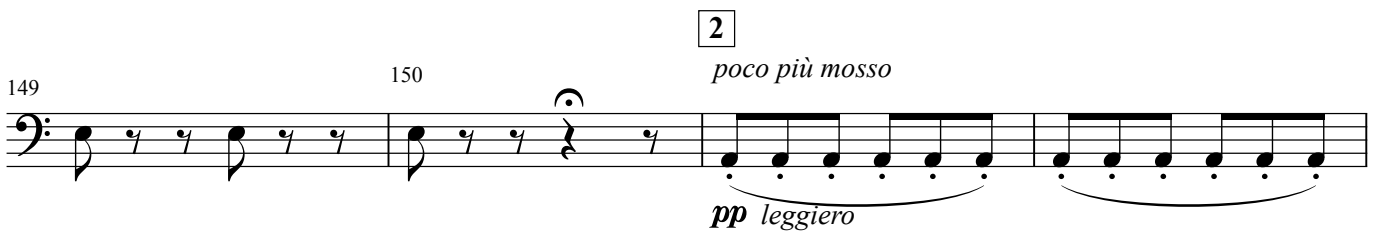
149 150 **2** *poco più mosso*

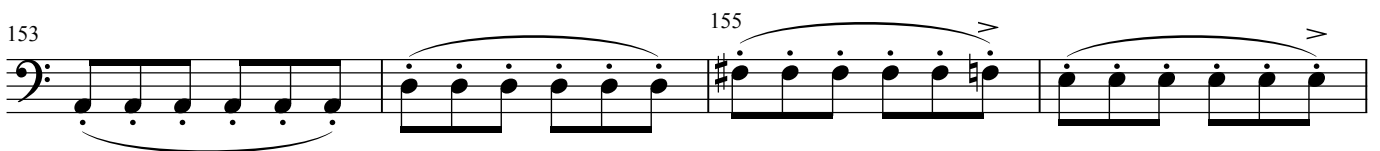
153 155

157 *a tempo* 160

161 *pp* **Vi-**

165 *pizz.*

pp

170

175 *arco*

180

185

189 *poco più mosso* 190

pp leggiero

193 195 *a tempo*

p

197 200

pp

201 *-de* 205 **Baccanale**

pp **3** **Allegro vivacissimo**
 19 **6/8**

62²²⁴

8 19 8 20

K Scena e Duetto Violetta ed Alfredo
Allegro assai vivo 280

279

pp

283 285

287 290

291

295

299 300

poco cresc.

303 305

307 310

4
ff *p*

L

313

315

63

pp

317

320

321

325

329

330

333

335

337

340

5

341

ff

345

vuota

vuota

vuota

6

Andante mosso

64

353

pizz.

355

p

360

365

367

370

374

375

col canto

380

381

385

388

390

395

400

col canto

M

arco

402

405

408

410

414 415

Vi-

420 425

426 430

431 435

436 440

441 445

-de

N

446 450

455

7

Allegro

452 460

465 470

472 475

VS

66 O Più mosso

476

479

480

482

485

8 490

488

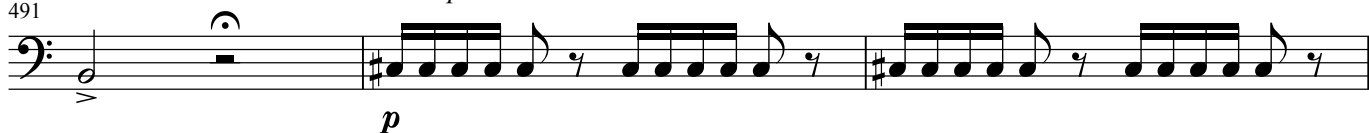

491

a tempo

494

495

497

500

poco Meno

512

*a tempo*9

515

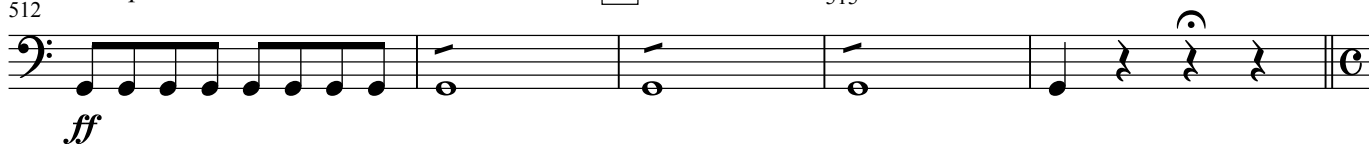

Allegro

517 pizz. 520

f *pp*

521

f *pp*

525

f *pp*

529 530

f *pp*

533 535

f *pp*

537 540

f *pp*

541

f *p*

545

f **Vi- P**

549 550

f **P**

553 555

f *cresc.* **10**

68 ⁵⁵⁷ *a tempo*
pizz. 6 565
f *pp*

566
f *pp*

570
f *pp*

574 575 *col canto*
f

Più mosso
578 arco 580
p

582 585

-de [11]
586 arco
ff

589 590

592 595
ff

596

No.11. Finale ultimo
Allegro assai vivo

599 600

p

603 605

cresc.

607 610

p

621

ff

629 630

p

633 635

637

pp *dim.*

640

644 650

p *pp*

12

Andante sostenuto

651

pp

655

658

660

661

664

pp *dim.* *morendo* *ppp*

[R]

667

pp

[13] 670

671

675

679

680

[S]

682

14

col canto

685

689

690

693

695

697

arco

15

700

Andantino

703

705

12

16

Allegro

717

9

ff

730

735

736

740

Fine dell' Opera