

# Magnificat

RV 610

Antonio Vivaldi

## I Magnificat Adagio

7

## II Et exultavit Allegro

15

21

32

45

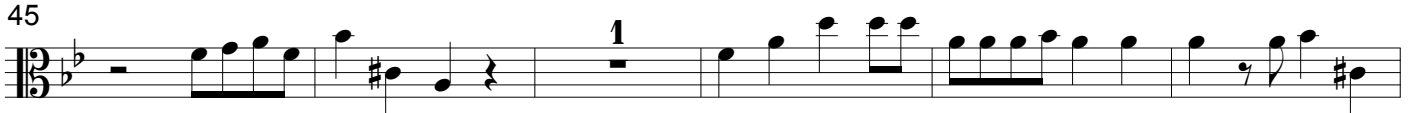

51

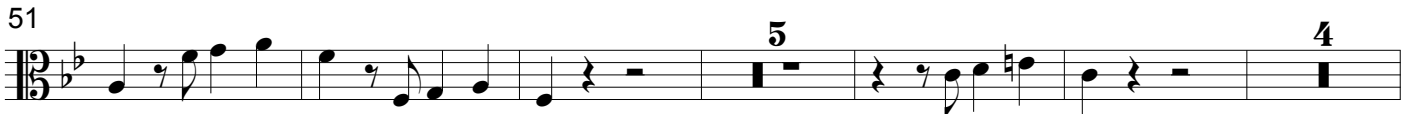

65

### III Et misericordia

Andante molto

71

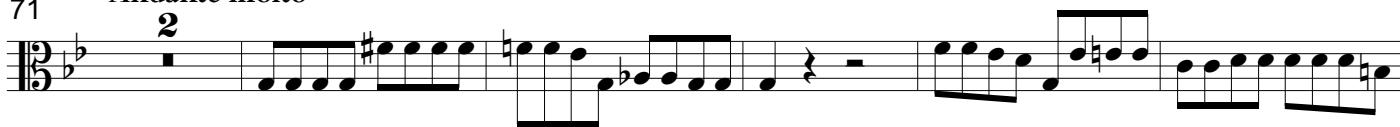

78

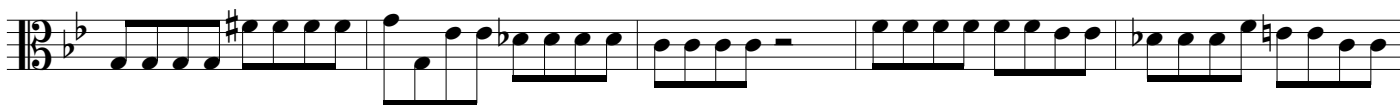

83

88

93

98

103

### IV Fecit potentiam

Presto

108

114

120

126

V Deposuit potentes

Allegro

138

146

154

162

VI Esurientes

170 Allegro

29

VII Suscepit Israel

199 Largo

205

Adagio

VIII Sicut locutus est

Allegro ma poco

211 **4**

219

224 **6**

234 **10**

248

IX Gloria

252 Largo

259 Andante

Allegro

264

270

276

282
