

Trombone

# Sonata No. 1 in F minor for trombone and piano

This sonata can be played on tenor or bass trombone (there are ossia in the score for the notes that might be too high or low to play comfortably, depending on the instrument)

## I. Allegretto - Allegro leggiero

Geert Van Hoorick, Op. 22  
2007

Allegretto ♩ = 120

2 3

*f rubato sempre*

9

*mf*

14

*f* *p* *pp* *p* *mf* *f* *p* *gliss.*

ossia

*f* *p*

*mp* *mf* *f* *p* *f*

27

*mf* *mp* *ff* *f*

32

*f* *p*

38

*f* *p* *rall.*

42

*non rubato* *gliss.*

Trombone

50

50 *gliss.* **2** **3**  
*mp* *mf* *f*

ossia

ossia *mf* **3** *mf* **3**

66

66 *mp* *p* *gliss.*

73

73 **4** *mp* *gliss.* **4**

ossia

ossia *f* *mf* *f* *molto rall.* *mf* *f* *pp*

91 **Andante tranquillo** ♩ = 92

91 **2** *mp* **3** **3**

97

97 **3** *mf* **3** *mp* *p* *pp* *rall.*

101

**Allegro leggiero** ♩ = 140

101 *ppp* *p* *gliss.* **4**

Trombone

110 **Presto** ♩ = 144

129 **A tempo** ♩ = 152

3'04"

# Sonata No. 1 in F minor for trombone and piano

Trombone

## II. Adagio

Geert Van Hoorick, Op. 22  
2007

Adagio ♩ = 64

5

2

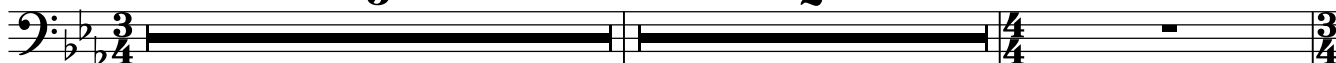

9 A tempo ♩ = 64

rall. . . .

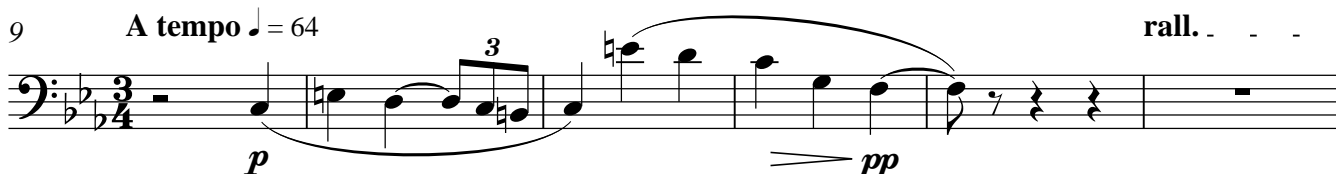

15 . . . . . Tempo poco piu mosso ♩ = 68

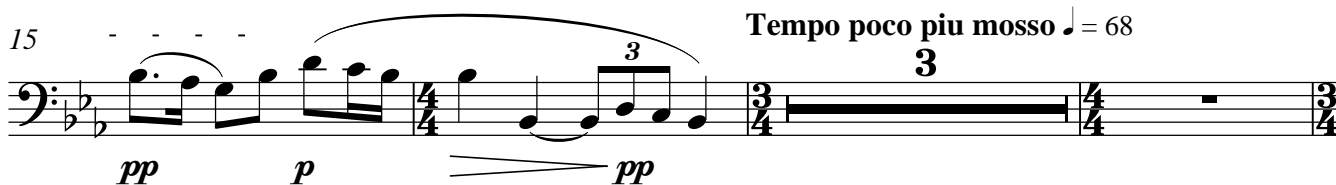

21 Tempo I ♩ = 64

rall. . . .

27 . . . . . Tempo II ♩ = 68

rall. .

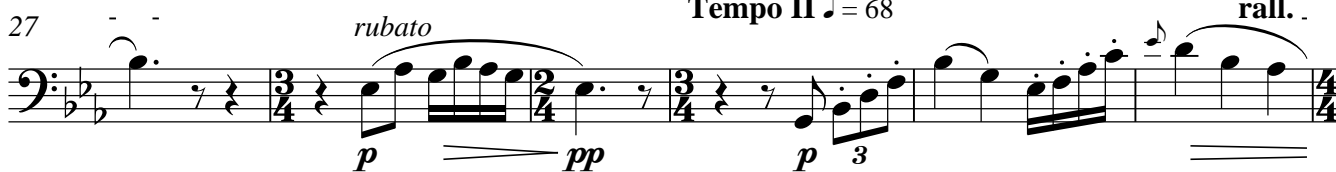

33 . . . . . Con moto, ma tempo I ♩ = 64

37

rall. . .

Trombone

Tempo II ♩ = 68

rall. . . . .

42 *ossia*

*p* *mp* *pp*

Tempo I ♩ = 64

46

*p* *mp* *p* *rall.*

Adagio molto ♩ = 60

52

*pp* *p* *pp* *mp* *rubato*

56

3 3

59

*p* *mp* *p* *pp* *rall.* *rit.* 3'18"

# Sonata No. 1 in F minor for trombone and piano

Trombone

## III. Presto

Geert Van Hoorick, Op. 22  
2007

Presto ♩ = 240

30 A tempo ♩ = 240

33 *ossia* *pp*

*pp*

39

*p*

44 *gliss.*

*ff*

49

*f*

54

58

62 *gliss.*

*ff*

67

*f*

*ossia*

*mf* *ff*

75

*fff*
