

Franz LISZT

Die Legende von der Heiligen Elisabeth

This orchestral material was made for a special performance celebrating the 150th anniversary of the first performance of the Legend, supported by the Hungarian Academy of Arts.

CONTRABASSO

Die Legende von der Heiligen Elisabeth

ERSTER THEIL

CONTRABASSO

Einleitung

Andante moderato

Franz LISZT

39

VI.1

A

42

mf un poco agitato

46

50

più agitato e cresc.

54

f

57

61

B

65

un poco marcato

p

69

73

più marcato

77

poco pesante

82

stringendo

87

cresc.

92

sf molto cresc.

96

e rinforzando *ff* *ten.* *ten.*

100

105

Tempo I

19

Andante moderato

128 **3** pizz. *p*

136 **5** pizz. **10** pizz.

155 *poco ritenuto* arco *p* pizz.

161 arco *cresc.*

166 *Rit.* *ritenuto molto* *dim.* *p* *attacca No.1*

No. 1. Ankunft der Elisabeth auf Wartburg

Allegro animato

p

5 *poco cresc.*

10 *p subito*

D 15 *poco cresc.*

21

p *cresc.*

27

ff

33

ff

39

mf

47

cresc. *f*

54

mf

E
60

mf

66

ff

73

cresc. *ff*

80

ff *poco a poco rit.*

Etwas langsamer

86 **24** **2** pizz. *col canto* **f**

116 pizz. **a tempo** **p**

122 **9** **3** **5** **Andante moderato**

141 **5** pizz. **15** **p**

166 **7** arco **a tempo** pizz. arco **mf**

180 **2** **f** **f**

188 **2** **f** **2** **f** **ten.**

197 **ten.** **ff** **sempre** **F**

205 **2** **2** **ten.**

214 *ten.*

222

poco a poco dim.

229 **G** (*sehr ruhig*)

mezzo piano ma marcato **p**

238

p

248

p

263

p

284 (*sehr ruhig*) **Allegretto con grazia**

dolcissimo

338 **H** *Etwas belebter*

Fl.

393 *pizz.*

p

399 **I**

6 **16** **C**

Allegro non troppo animato (♩ = ♩.)

425 pizz.

430 arco

435

K 442 ten.

447

452 pizz. poco rit.

457 a tempo

463

469

475

No. 2. Ludwig

Allegro con brio

9 arco
mf *f*

15 *f* *mf* G.P. 9

29 *f* 3 3

34 **L** *ff*

40

46 19 a tempo 22 Vc.

92 pizz. *mf* pizzicato sempre ma ben marcato

99 arco **M** *f*

105 *ff*

111 *sfz*

117 rit. *ff* ten. 3

123 Cl. 7

N Un poco più moderato il Tempo

136 pizz. *p*

144

152 arco *p*

160 rit. 4 **O**

170 pizz. **Lento** (Ludwig)

P 187 **Un poco più mosso ma sempre Moderato** **R** *un poco accelerando*

S 221 Vc. **6** pizz. arco *p*

T 232 pizz. **6** a tempo arco *f* rit.

U 242 a tempo un poco slentando **Animato** Vc. **13**

V 268 **Sehr bewegt, doch nicht zu schnell**

W 282 Elisabeth **8** **mf**

sieh,' Wein und Brod hier, das ich tra - ge, die Spen-den ei - ner Sün - de-rin!

Andante moderato

X 298 **9** *p*

Y 312 *p cresc. sf rit.*

316 **Z**
 2 divisi *p*

323 *uniti*

Aa
 328 *p* 9 *cresc.*

340 *f* *ff*

344 **Allegro deciso (alla breve)** 4 *f*

353 2 3 4 *mf* *Un poco rall.*

365 **Andante religioso (un poco ritenuto)** **Langsam, schwebend** Cl.1 9 20

397 5 4 *pp*

410 **Bb** 8 *f marcato*

423 *più cresc.* 3 3 3 **Cc** 12 12 *ff*

427 6 6 4 4 *non tremolo*

430 *pizz.*

434

439 *arco*

443

447 *trem.*

454 *Sehr ruhig*

460 *5*

474

480 **Dd** *Un poco rallentando*

490 *a tempo arco*

496

No. 3. Die Kreuzritter

Allegro impetuoso (alla breve)

divisi

p *cresc.*

7 **19** *f* *f* *mf*

31 6 *cresc.*

37 *f* **Ee**

43 **3** *ff*

50 **3**

55

60

65 *un poco ritenuto* **9** *a tempo* *ff* **Ff**

79 **2** *fff*

86 *nicht eilen* *marcatissimo*

92 *mf*

98 *cresc.*

103 *accelerando e cresc.*

109 *f*

Presto, sempre alla breve

115

sempre accelerando

127 *ff* *ff* *sempre marcato*

138

145

Lento assai (♩ = ∞)

152 *sf*

16

Un poco meno lento

159 pizz. **7** **8** pizz. *p*

178

Un poco più mosso, ma solenne

183

arco

mp

187

191

G.P.

Gg

Accelerando (ma non troppo)

195

pizz.

p

200

arco

poco a poco crescendo

205

molto

Marziale (non troppo animato e sempre maestoso)

210

fff

214

218

222

226

230

234

Quasi Allegro moderato

241

249

256

262

269

Tempo deciso (Allegro moderato)

275 arco *f* 3 *sf* *sempre f marcato*

280

285 **Kk**

290 **Ruhig, aber nicht schleppend** *p*

297 *f* 3 *ff*

305

311 *ff marcato* *ff*

317 *ff*

322 **Lento** 2 17

345 **Quasi Andante** 13 Vc.

363

368

373

378

383

389

Ritenuato molto il tempo

415

Quasi Andante mosso

426

Allegro impetuoso (alla breve)

438

445

20
452

a tempo

f *f* *p*

458

rallentando

cresc.

464

p

473

a tempo (Alla breve ed animato sempre)

mf marcato

478

un poco ritenuto

a tempo

dim. *ff deciso*

485

mf

491

cresc. - - - - -

497 6

- - - - - *cresc. ed accelerando* - - - - -

503

f

Presto (Alla breve)

509 6

sf

ff

Marziale (ma non troppo animato e sempre maestoso)

521 ***sempre accelerando***

ff

ff

533

537

541

545

549

553

557

fff

563

569

Vi=

=de

un poco accelerando

Fine ad lib.

ff

Marsch des Kreuzzugs

575

Allegro risoluto

mf

579

583

588

8

22

600

sempre **f**

604

Mm

608

marcato **mf**

611

614

617

cresc.

620

ff

625

631

636

mf

640

644

4 **9** *Un poco meno mosso* *Ruhig*
p

661 *Vc.*
5 *p*

675 *sempre dolce*
3

Nn
683 *pizz.*
insensibilmente a tempo della Marcia
p *sempre pizz.*

689 *arco*
poco cresc.

695 *p*

699

703 *cresc.*

707

Oo
711 8 *sempre f*

723

727 *rinforz.*
4

Un poco meno mosso

734 **7** Vc. **Pp** arco *Ruhig*
p

746 Vc. **5**
5

760 *p*

insensibilmente a tempo della Marcia

766 **3** pizz. *p* *sempre pizz.*

774 *cresc.*

779 arco *più cresc.* *ff*

784 *sempre staccato*

788

792

796 **Rr** *un poco accel.*

800

804

809

815

820

824

829

834

839

845

Fine della prima parte

ZWEITER THEIL

No. 4. Landgräfin Sophie

Langsam, trauernd **16** G.P. **Allegro agitato assai**

ff *violente*

19

24 *divisi*

29 *sf*

34 *stringendo* **3**

41 **Meno mosso** **2** **2** Ob.1

Detailed description of the musical score: The score is written in bass clef with a key signature of one sharp (F#). It begins with a tempo of 'Langsam, trauernd' and a measure rest of 16 measures. At measure 17, there is a 'G.P.' (Grand Pause) indicated by a fermata. The tempo then changes to 'Allegro agitato assai'. The music features a series of eighth and sixteenth notes, often beamed together, with accents and slurs. Dynamics include 'ff violente' and 'sf'. There are several triplet markings (3) and a 'divisi' instruction at measure 24. The score concludes with a 'Meno mosso' section starting at measure 41, featuring a 2-measure rest and a 2-measure rest, followed by an 'Ob.1' (Oboe 1) part.

28 **Un poco ritenuto il Tempo**

49 pizz.

A

accelerando

Allegro molto agitato

poco rall.

B

C

Allegro agitato molto ed appassionato

143 *p* **3**

151 *mf* *marcato dolente* *sf*

158 *mp*

165 *divisi*

171 *unis.*

178 *cresc.*

184 **D** **11** **VI.** **Das frühere Zeitmass**

199 *f* **5**

208 *f* **13**

E 225 *arco* *un poco rall.* *Un poco meno mosso* *ff*

un poco accelerando

307 **H** *pizz.* *arco*
p *f*

321 *ff* *ff*

330 *ff*

336

342 *divisi*

349 *unis.* **I** *stringendo il tempo* *Lento*
36 *3* *13*

405 *Langsam* *pizz.*
8 *3* *p*

das mir die Hei - math

417 *rit.* *2* *5*

K **Der Sturm**
Allegro moderato e maestoso
pizz. *6* *6*
p *mf marcato*

443 *arco*
6 *6*
p

32
449

9
ff

462

3
ff

469

3 5
mf *cresc.*

478

mf *cresc.*

484

ff

489

3

un poco stringendo

6 6 6 6 6 6 6 6
494
fff

500

6
mf

511

cresc.

517

poco a poco accelerando
ff

522

3 3

525

528

3

531

534

537

3

540

3

543

548

3

fff

554

3 3

559

3 3 3 3

segue subito

dim.

571 **L'istesso Tempo**

mf

mp marcato

poco a poco rit.

L **Andante** *pizz.*

No. 5. Elisabeth

L **Andante** **Lento**

M **5** **Vc.** **14**

81 Ob.1

87 *poco rall.* **N** *a tempo* pizz. *un poco accelerando*
p

94 arco *pp*

100 *cresc.*

106 *p* *p* *sf*

112 **O** **P** *Un poco più lento*

153 *Quasi l'istesso tempo* **Q** *Un poco animato* **R** *Un poco rit.*
 15 15 6 3 6

a tempo (Andante moderato)
 198 Fl. VI.1

203 *pp* *pp*

209 *f* *p* *segue subito*

36
215

pizz.
p

220

p arco

225

p *cresc.* *rinforz.* *dim.* *p pp* sehr lang tremoliren

Sempre andante moderato

230 (alla breve) **21** **S** **26** Vc.

280

9 Vc. pizz.

Chor der Armen

Andante moderato

293 (pizz.) *p un poco marcato*

298

303

p

308

11 **T** pizz. *p un poco marcato*

324

5 **Un poco ritenuto**

38
429

Vc. *pizz.*

W

441

p *rit. molto*

447

Sehr langsam

p *rit. molto* **2**

mei - ne Sin - nen!

453

pizz. *p* **4** *pizz.* **4**

464

pizz. *p*

471

arco *cresc.* *un poco accelerando* **X** *f*

477

p *f*

482

p *ff* *tremolo* *dim.*

487

Sehr langsam **7** **3** **10** *Fl.1 solo*

510

Andante moderato

Y

26 **16** **63/42** **2** **6/4**

555

Ein wenig bewegter

Z

(immer langsam und äusserst ruhig)

7 **16** **53**

No. 6. Feierliche Bestattung der Elisabeth

Andante maestoso, un poco mosso

3 *pesante*
mf <

8 < <

14 *poco a poco stringendo*
< < *cresc.*

19 *Quasi Allegro moderato*
ff *solenne*

25 3 3 3 3 *fff*

30 4 *ff*

39 3 3 3

44 3 *fff*

40
49

4 pizz. *p*

58

64

70

arco *p*

76

pizz.

82

ben in tempo arco *ff*

87

ff *f*

92

staccato *sempre f*

96

p 7

107

Marziale *p* ma ben marcato

113 **2**

sempre p marcato

119 **2** *pizz.* **19** *a tempo* Vc.

p

143 **3** arco

p

151 **5**

p

a tempo (alla breve)

161

con grazia

167

173

179 *poco a poco cresc.* *divisi* *pizz.* *unis.* *p*

186 arco *cresc.*

Un poco stringendo il Tempo

192 *f* *segue subito*

42
198

ff e staccato

203

207

211

215

219

più stringendo

p

225

p *p*

232

ff e marcato

239

244

249

254

259

264

269

p subito

274

280

ff

286

G.P.

Aa

Langsam

Largo

293

4

301

Bb

Bewegter

306

312

2

Un poco meno moderato

318

339

345

352

rit.

Cc

358

364

cresc.

Andante moderato sempre un poco mosso

369 **4** *mf*

377

382

387

Dd
392

397
sempre marcato espress.

402

407
mf

412

417
f

segue subito

46
423

428

432

poco a poco accelerando, ma non troppo

450

454

458

462

Allegro moderato

466

471

Ff

477

483

495

Gg

502

510

518

524

Un poco stringendo il tempo, ma sempre maestoso

529

533

539

545

551

cresc.

L'istesso tempo

Un poco rallentando, ma poco

558

4

f

566

570

574

Un poco animato ma non troppo

f *mp*

579

585

f

591

p subito

597

603

cresc. *f*

609

cresc.

li

615

ff

Andante

Andante moderato

621

p

630

cresc. *ff*

635

640

ff

Fine

ANHANG

MARSCH DER KREUZRITTER

divisi

p *cresc.*

ff

575 **Allegro risoluto**

mf

sempre f

Mm

607

marcato *mf*

611

614

617

cresc. -----

620

----- *ff*

625

631

636

mf

640

Un poco meno mosso *Ruhig*

644

4

9

p

661

5

Vc.

5

p

675

3

sempre dolce

Nn

insensibilmente a tempo della Marcia

683

pizz.

p

sempre pizz.

689

poco cresc.

arco

695

p

699

703

cresc.

707

711

723

727

734

746

760

insensibilmente a tempo della Marcia

766

3 pizz. *p*

774

cresc.

779

arco *più cresc.* *ff*

784

sempre staccato

788

792

796

Rr *un poco accel.*

800

804

809

815

820

824

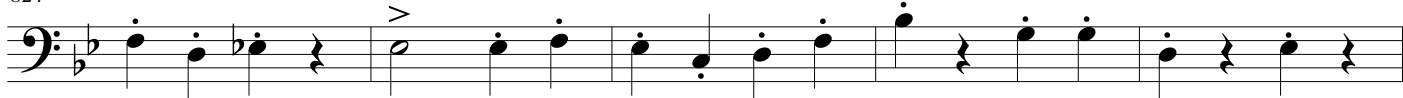

829

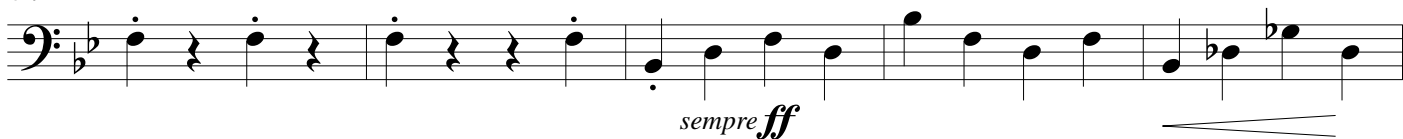

834

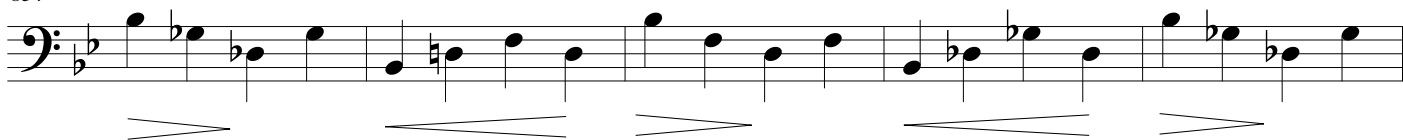

839

845

