

SCHERZO.

Presto giocoso.

P. Tschaiikowsky, Op.42.

VIOLON.

3

p

f

p cresc. > > *cresc.*

f *p*

f

p

f

p *f*

p

p *simile.*

p

f *f*

cres - - - cen

do *ff* *f*

dolce.

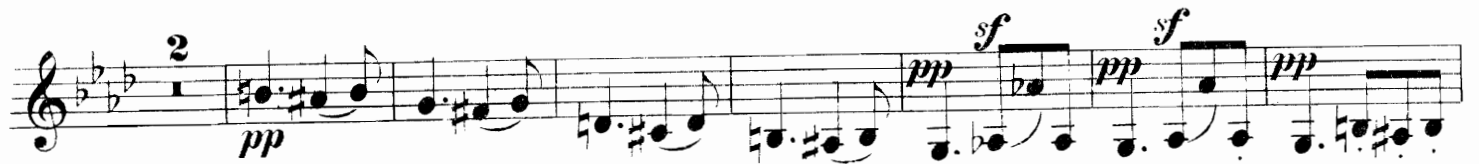

p

p

p

sf *f*

do *f* *mf*

pp *f*

cres - cen -
