

Alto I
circa 6'40"

A l'octuor d'Elles
Suite à huit
1. Fuite

Joseph Gilet

Allegro sostenuto (M.M. ♩ = c. 144)

ff

8

15 *pizz.* **p** *cresc. molto*

20 **f** **p** *cresc. poco a poco*

25

30 **ff**

34 *arco* *dim. poco a poco*

38 **pp**

43

50 *leggiero (sautillé)*

p

54

59

64 *leggiero (sautillé)*

p

69

73

77

cresc. poco a poco

82

f *dim.* *p*

87

91

95

99

106

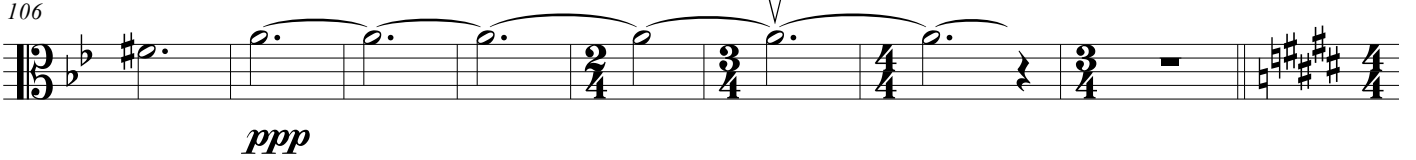

114

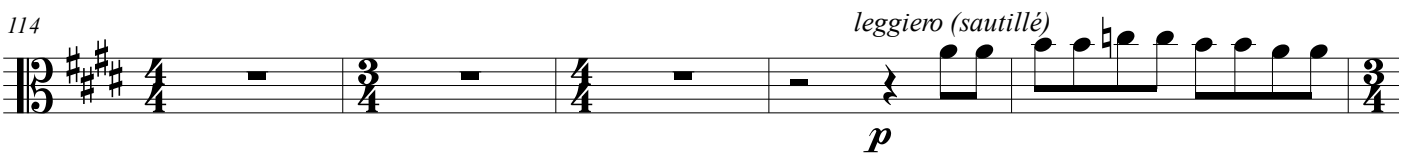

119

124

128

134 *pizz.*

mp

138

142

148 *pizz.*

p

153

158

cresc. molto *f* *p*

163

cresc. poco a poco *ff*

167

arco *dim. poco a poco*

171

175

pp

181

leggiero (sautillé) *p*

186

191

196

leggiero (sautillé)

p

202

206

210

214

cresc. poco a poco

f *dim.*

219

p

223

226

229

232

2

237

245

252

257

262

266

270

275

Alto I

Suite à huit

Joseph Gilet

Circa 4'15"

2. Nuit

Calme $\text{♩} = 56$
Con sord.

p

7

pp

12

17

22

f *mf*

27

p *cresc.* *f*

33

pp

40

48 *f*

52

55 *pp*

60 *pp*

65 *ppp* *poco cresc.*

70 *mp* *ppp* *ppp*

76 *p* *pp* *ritard.* *perdendosi*

Alto 1
Circa 8'25"

Suite à huit

3. Poursuite

Joseph Gilet

Allegro vivace ♩ = 144

ff *mp*

5 *mf*

10 *f* *mp*

15 *p* *poco a poco crescendo*

20 *subito p*

25 *poco a poco crescendo* *ff*

31

36

40

45 *mp*

50

55

60

65

71

76

80

84

90

95

99

111  *mf*

113 

115  *mp*

121  *mf*

126  *f*

131  *mp*

136 

140  *mf*

145  *poco a poco crescendo*

151

155

159

164

170

175

178

190

194

198

203

209

215

220

225

230

234

239

244

249

253

257

mf

262

f

266

271

276

mf

280

pp *poco a poco crescendo*

286

ff

291

296

300

sfz