

NORDISK 25 ØRE BIBLIOTEK

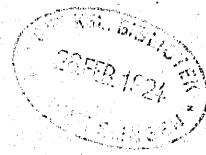

562. Walberg, Emilie. Venlig Hilsen. Fantasi.
563. Mendelssohn-Bartholdy, F. Frühlingslied af „Lieder ohne Worte“. A-dur, op. 62 Nr. 6.
564. Møller, C. C. Russisk Stormmarch, Galop.
565. Wienand, P. Forglemmigej 2-hdg.
566. Adams, A. Postiløners Vise - (Nu skal et Eventyr I høre).
567. Schubert, Fr. Wanderers Nachtlied op. 4 Nr. 3.
568. Wariamow. Den røde Sarafan - Russisk Folkesang.
569. Wagner, R. Svanesangen af „Op. „Lohengrin“. Org. Udg.
570. Scarlatti-Tausig. Pastorale.
571. Chopin, Fr. Etude op. 25 Nr. 9. (Org. Udg.)
572. — Mazurka op. 63 Nr. 3.
573. Schulhoff, J. Souvenir de Kieff, Mazurka, op. 39.
574. Gade, N. W. Ballade af „Comala“, op. 12.
575. Martini, G. B. Gavotte, F-dur.
576. Haberhler, E. Marche funèbre af Chopin.
577. Schumann, Rob. Aveu. Udg. af Edm. Neupert.
578. Mozart-Neupert. Valse favorite, C-dur.
579. Beethoven, L. van. Elegi over en Pudels Død. Transc. af L. Birkedal-Berfod.
580. Schubert, Fr. Menuet, af op. 137 Nr. 2.
581. Venzano, L. Koncertvals.
582. Schumann, Rob. Tre A. humsblade, op. 99.
583. Nicolai, O. Galop og Finale af Op. „De muntre Koner i Windsor“.
584. Paradisi, F. D. Toccata, A-dur.
585. Burgmüller, Fr. La danse des Esprits, op. 97 Nr. 6.
586. Lumbye, H. C. Alexandra Vals.
587. Hartmann, Emil. Bondedans af Orkestersuiten „Dyveke“, 2-hdg.

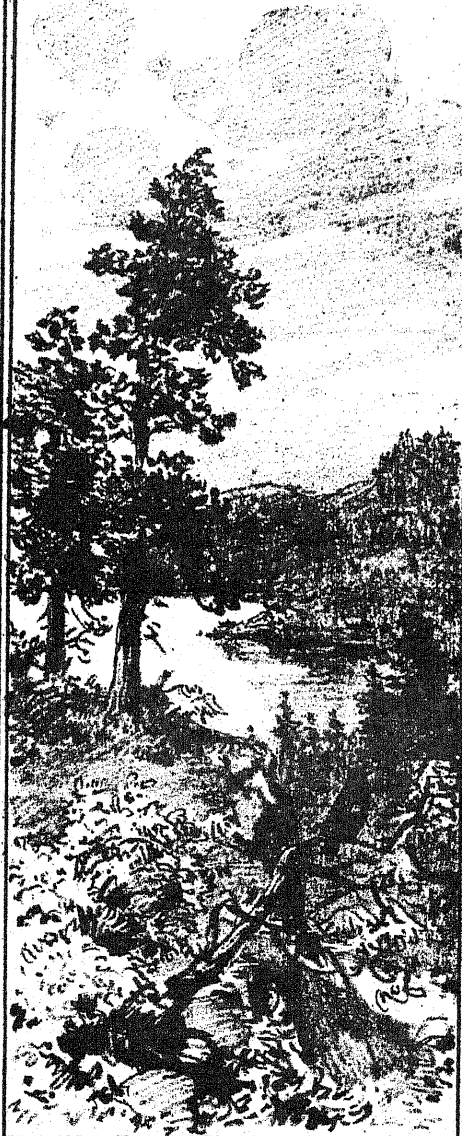

KLASSISK og MODERNE MUSIK

KØBENHAVN & LEIPZIG
WILHELM HANSEN, MUSIK-FORLAG!

KRISTIANIA & BERGEN
NORSK MUSIK-FORLAG
Bredrene Hals - Warmuth - Wilhelm Hansen.

KØBENHAVN
NORDISK MUSIK-FORLAG

STOCKHOLM & GÖTEBORG
A. B. NORDISKA MUSIKFÖRLAGET

ALEXANDRA VALS

Hendes kongelige Høihed Prindsesse

Alexandra til Danmark

underdanigst tilegnet af

H.C. LUMBYE.

PIANO

f Trombi. *p*

The second system continues the piano and trombone parts. The piano part features a series of chords in the left hand and a melodic line in the right hand. The trombone part has a similar melodic line.

1 2 Trombi. 5

sf

1 2

dol.

dol.

1 2

f

