

N^o 47

Opera Artaxerse del Sig.^r

Gio: Ferrandini

Parte 7.^{ma}

Basso.

Musica

Musica	

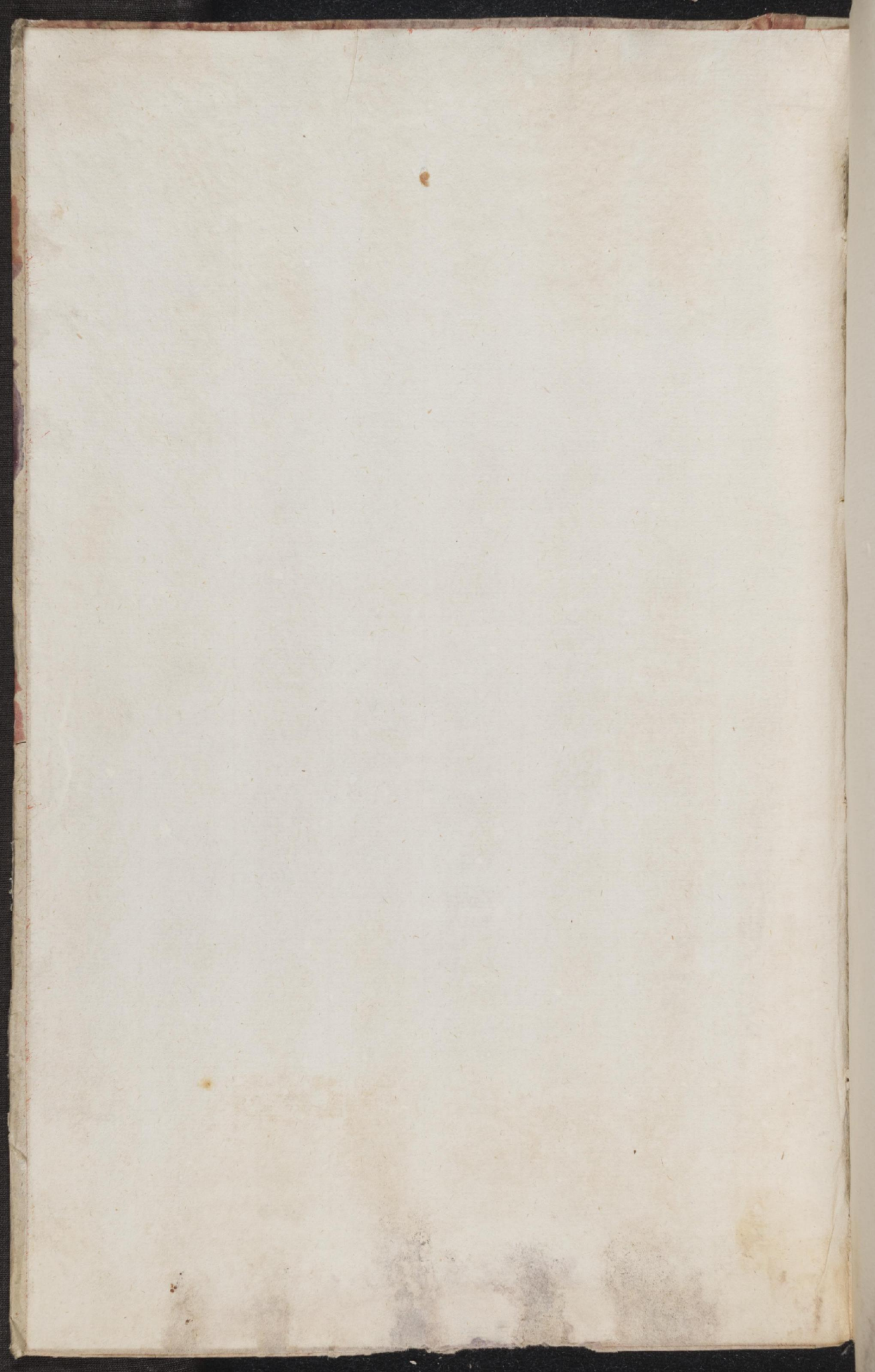

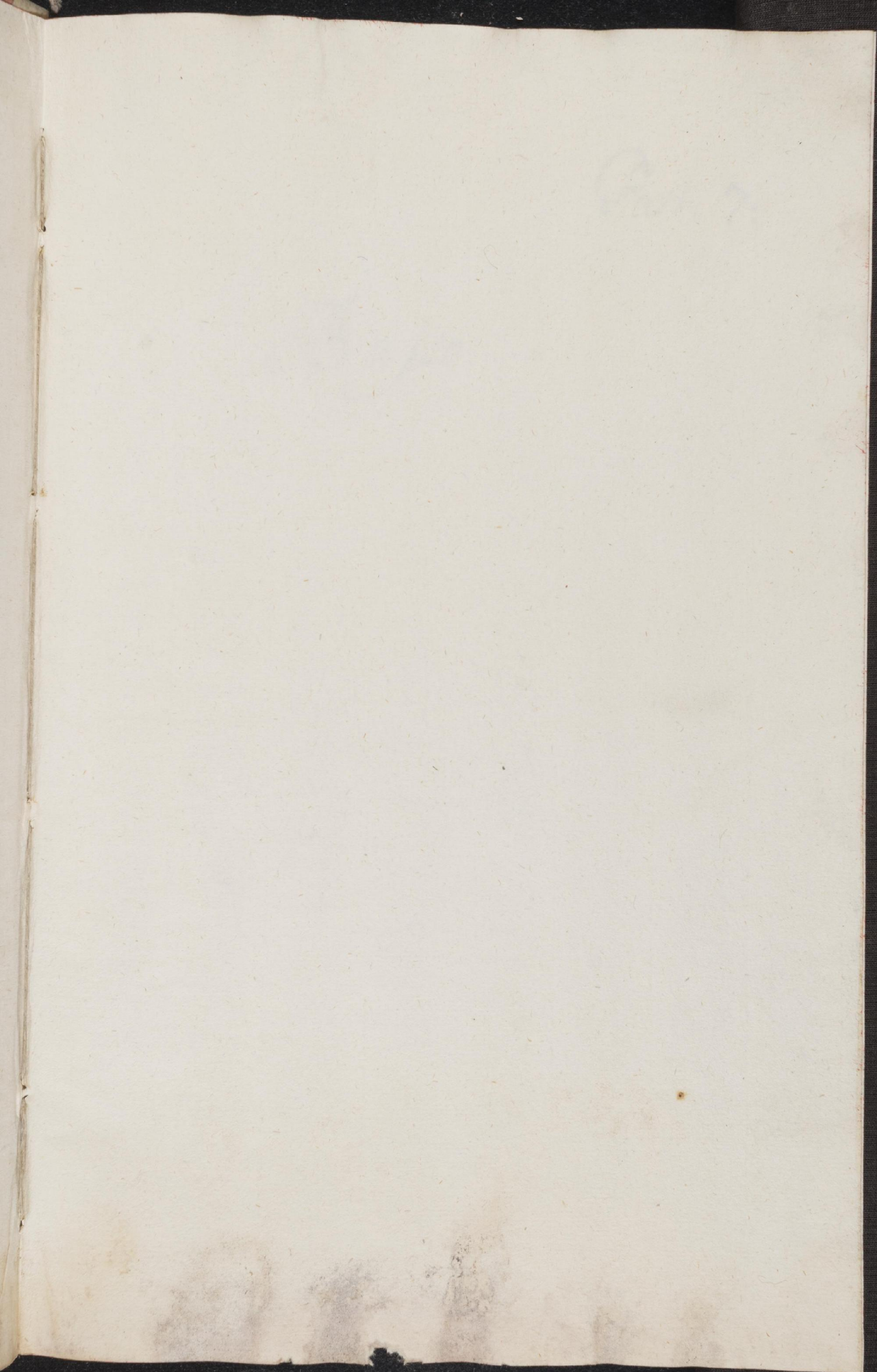

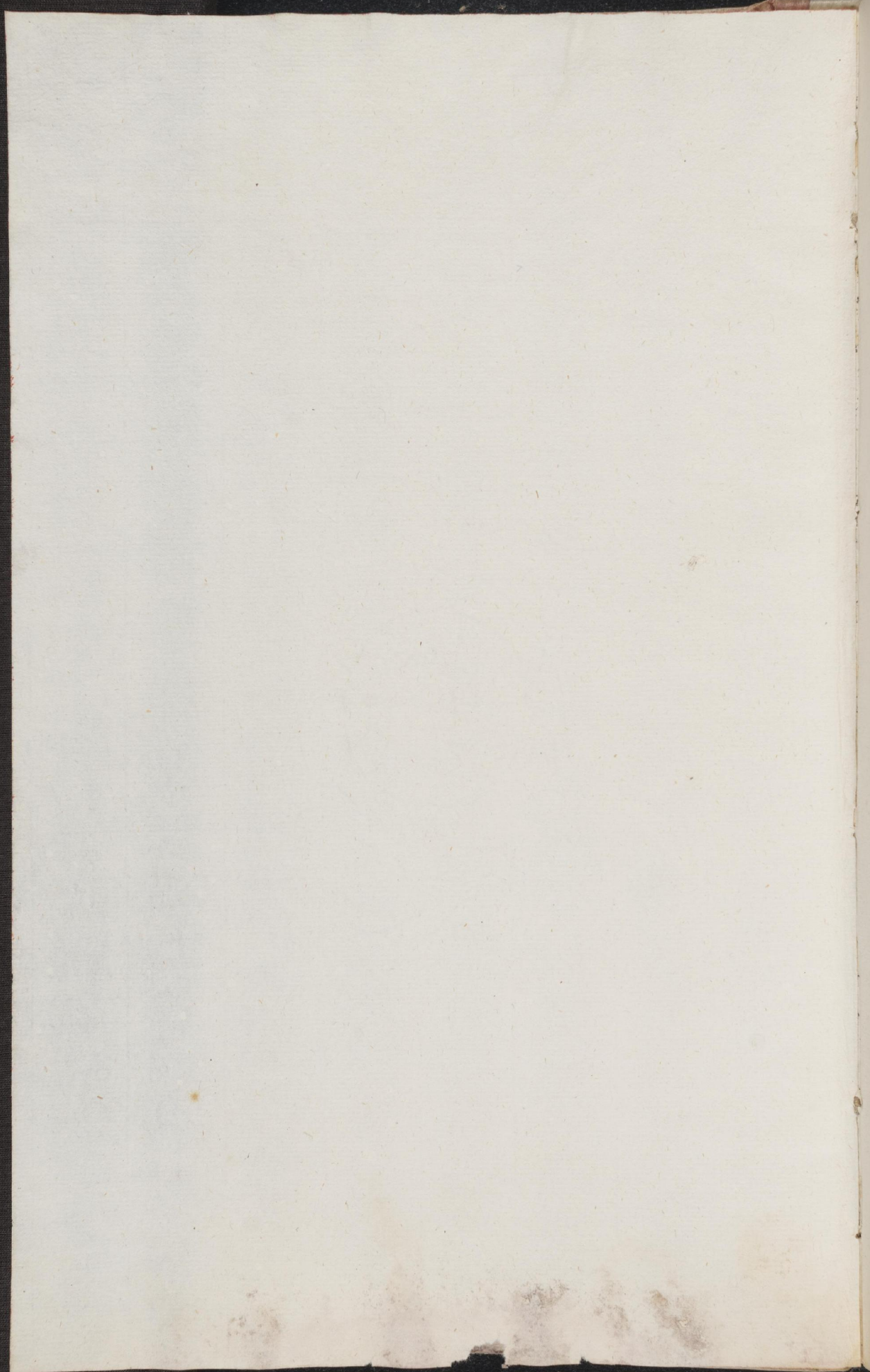

Part: 7:

Basso.

Part 7

Page 8

15. Sinfonia *1^{mo}* Basso Concerto. *P.*

*All: assai e
Spiritoso.*

Larghetto *Piano*

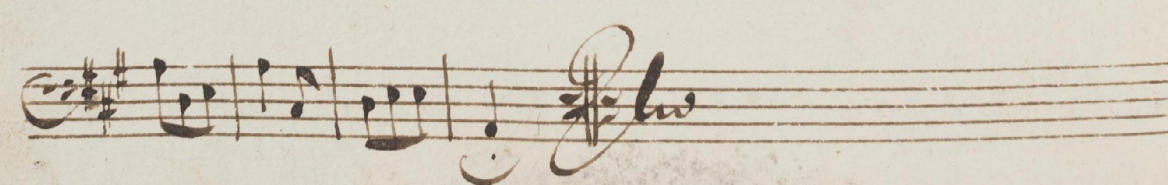
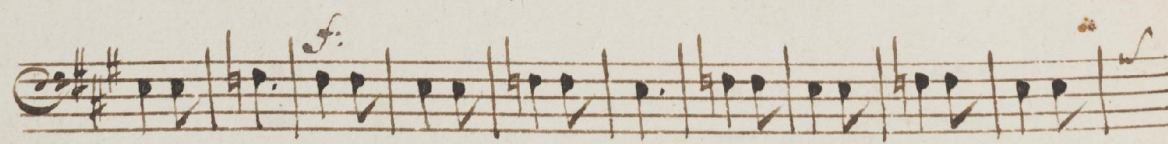
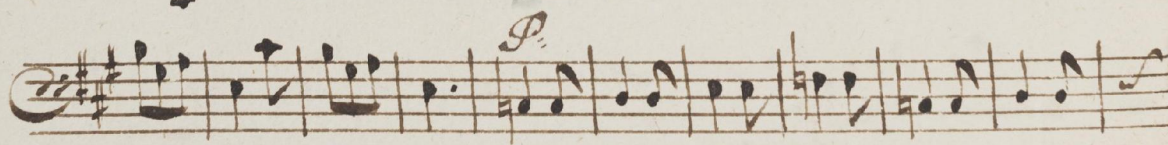
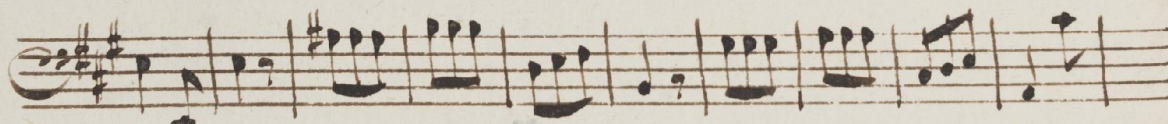
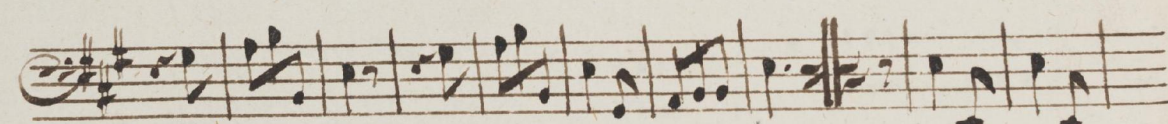
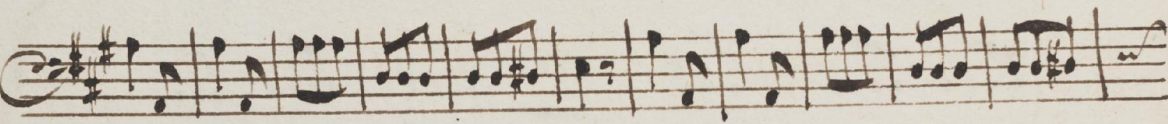
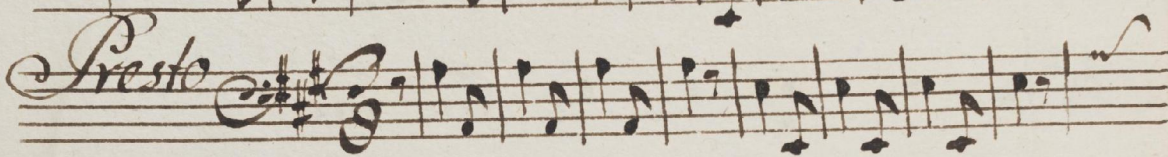
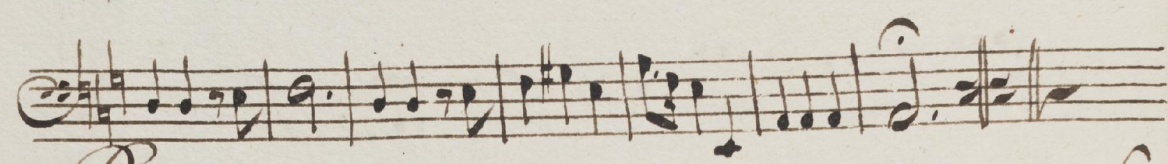
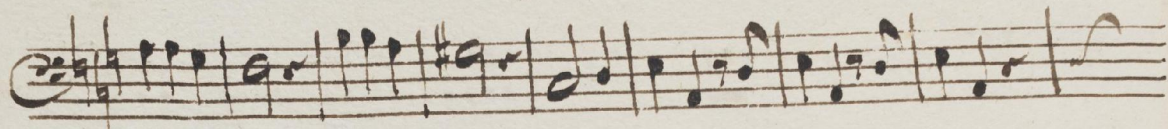
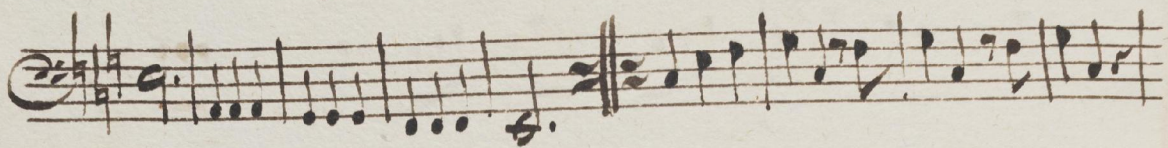

Aria. Conservati^o.

Aria

f. p. f. p. f. p. f. p.

f. p. f. p.

Piano.

Tutti.

Piano

Tutti.

al segno
Da Capo.

Piano

Tutti

P.

fe

Piano

Tutti.

2o

al Segno
Da Capo.

Aria

Al Segno
Da Capo:

Mezzo for:

Aria

P.

Mez: for: fort: P^o 15 for:

Mez: for: f. P. f. P.

30

Allegro

Aria

P^o

f^o P. for:

P. Piano

Non ti son padre.

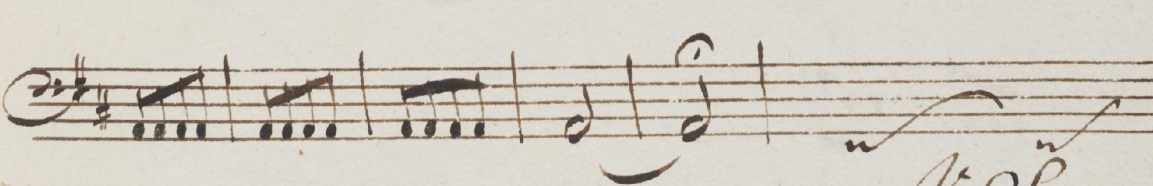
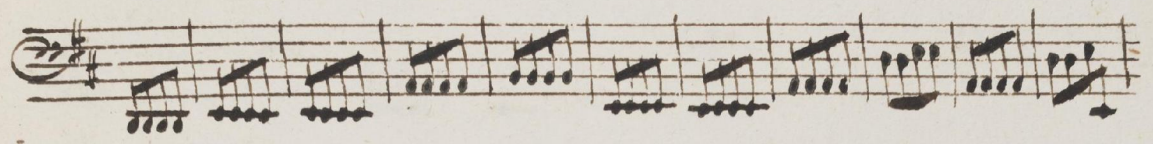

V. S.

Piano

Tutti

P.

f.

Piano

Tutti

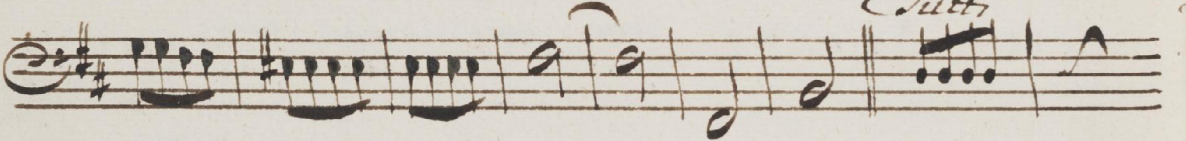

P.

ff

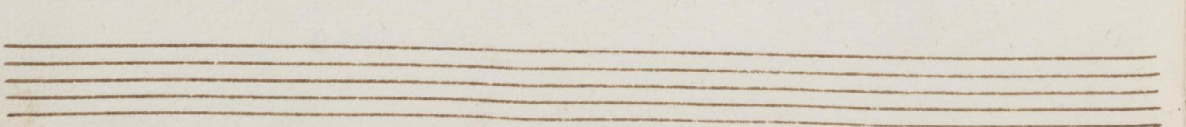

al Segno
Da Capo

Allegro

13

14

15

16

17

18

19

20

Tutti

21

22

23

24

25

Lento

26

27

28

29

30

31

32

33

34

Al segno

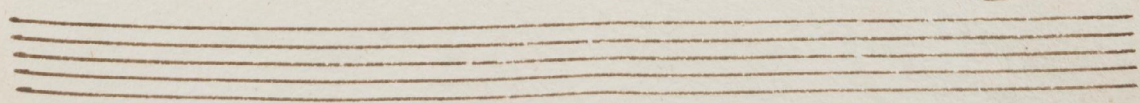

Aria

All.^o

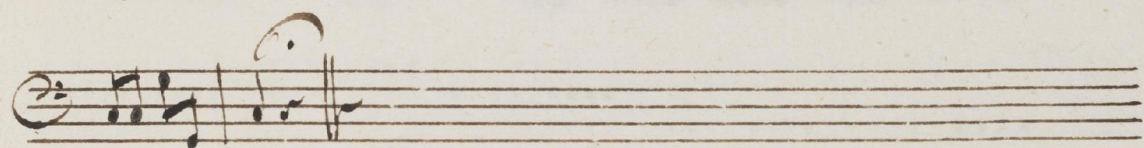
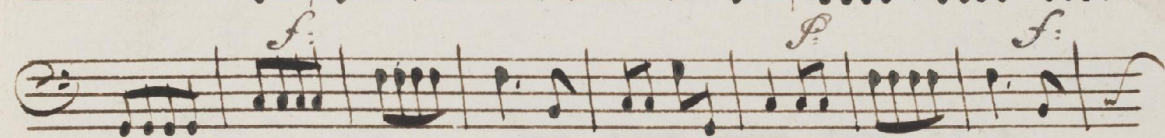
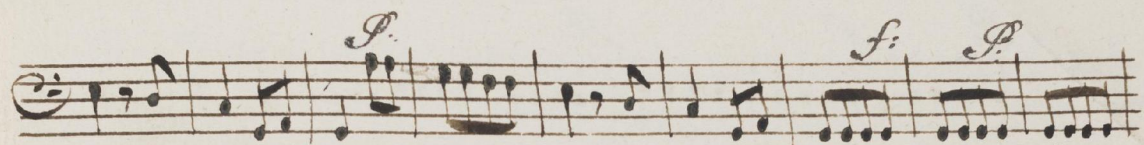
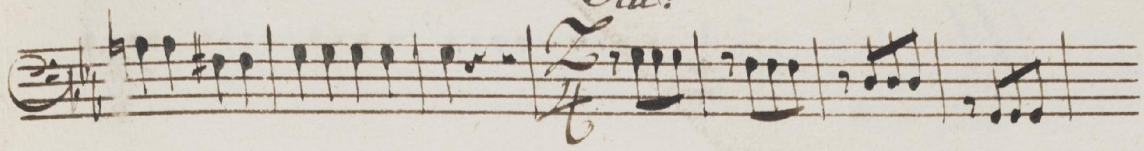

Aria

P^o

jk

jo

Tutti

P. *f.*

P. *f.* *ib.*

V. S.

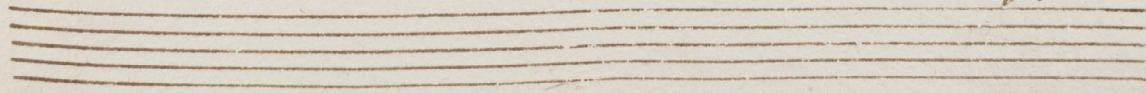

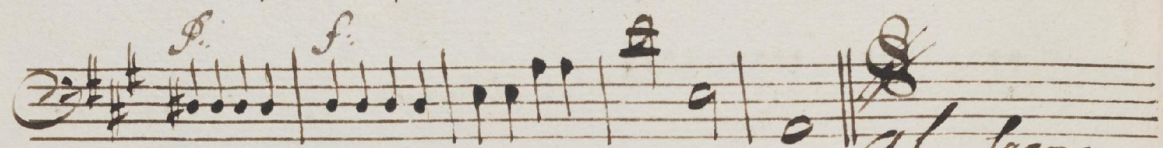

al Segno
Da Capo:

Aria

Atto II.

al segno
Da Capo.

Sria *f.^e* *P.^o* *f.* *P.^o* *poco piano*

f.^e *P.^o* *poco Piano* *f.^e* *P.^o* *36*

poco Piano *f.^e* *P.^o*

f.^e *P.* *f.*

f. *P.^o* *al segno*
Da Capo.

lang

Aria

al Segno Da Capo.

Aria

f^o *P* *f^o* *P* *f^o*

P^o

Tutti.

P^o

Tutti.

f^o *Tutti.*

P^o *f^o*

f^o *f.* *P^o* *f^o*

P.

Tutti. *P.* *for.* *f^o*

P^o

P. *f^o*

P^o

P. *f^o*

al Segno Da Capo

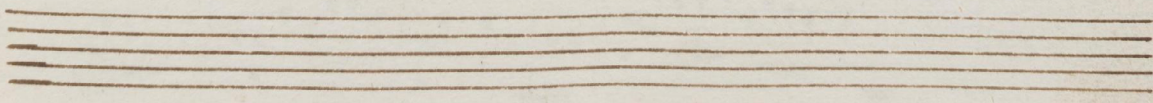

Solo

for. p^o for. p^o f^o

p^o f^o for. p^o for.

for. p^o

Tutti.

for. p^o f^o p^o f^o p^o

f^o p^o f^o p^o

for. p^o

Tutti.

Alto III.

Alma

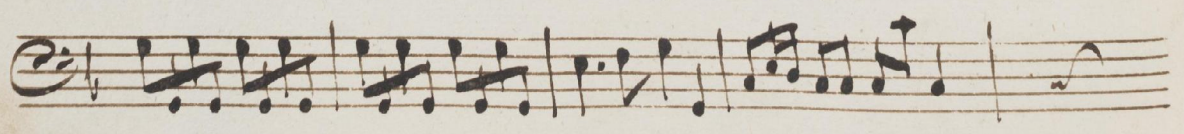
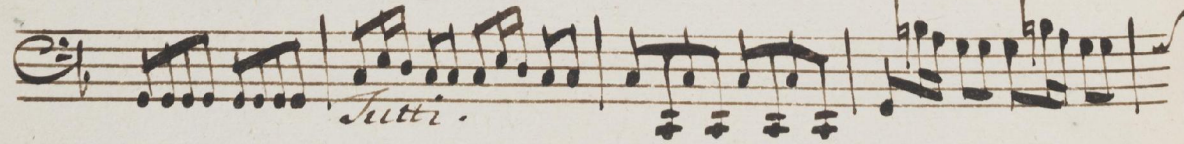
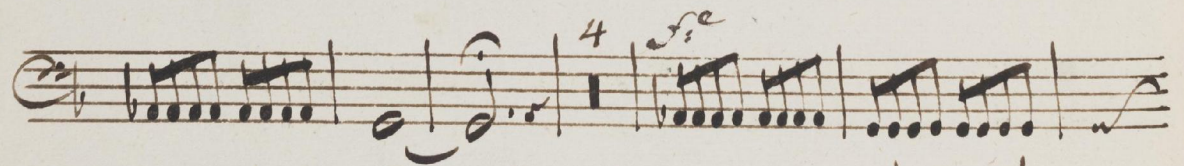
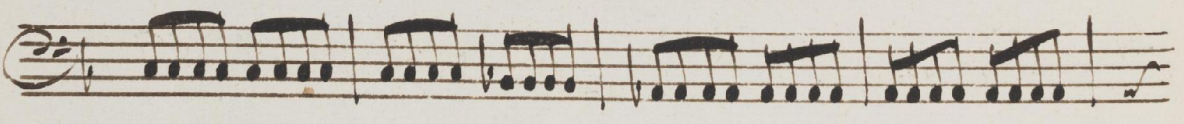
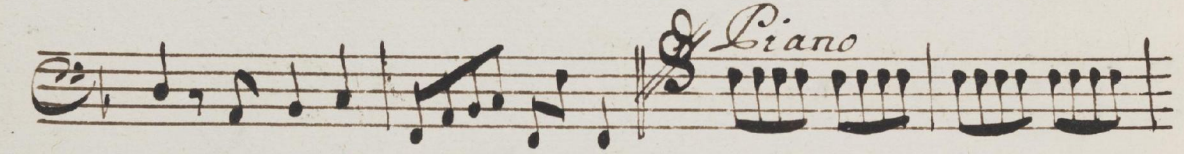
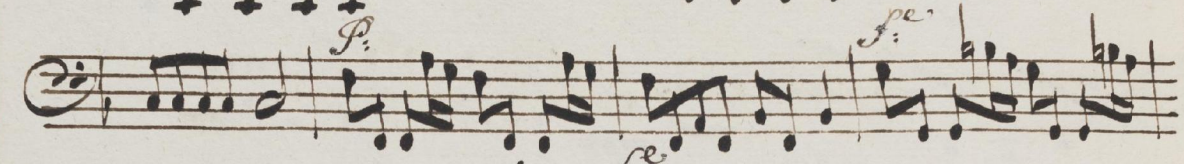
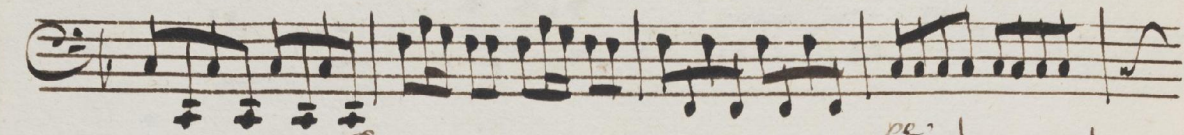
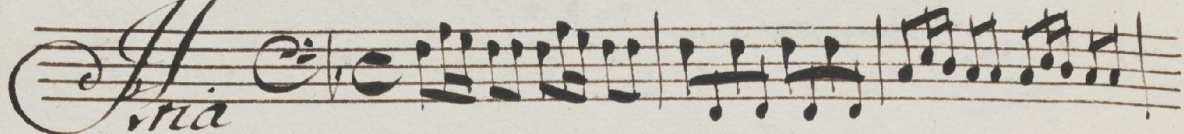

p

Tutti

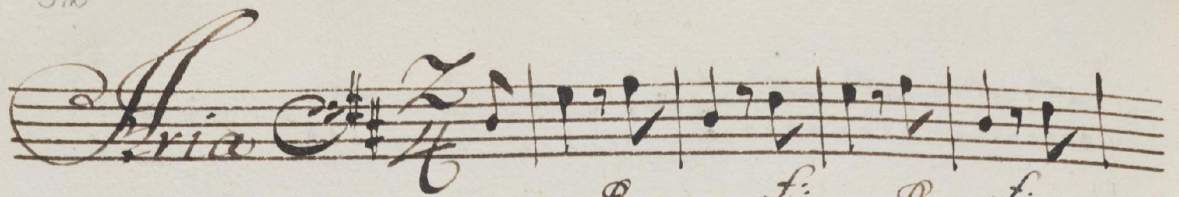
Aria 

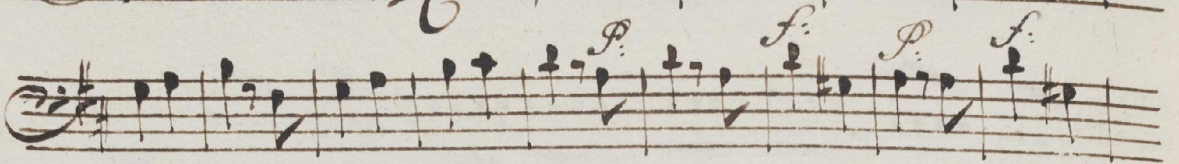

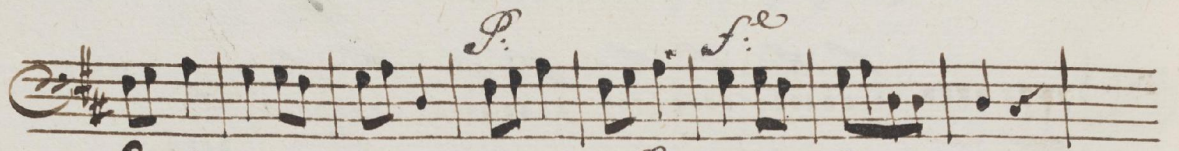

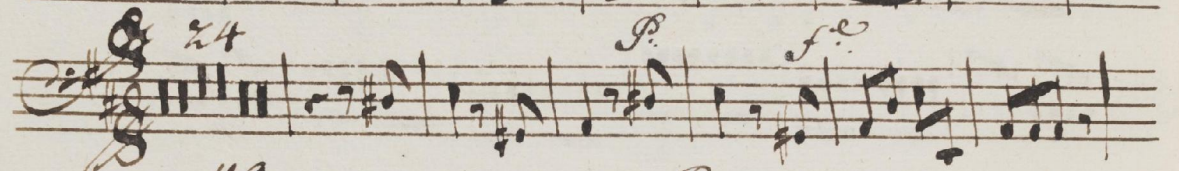

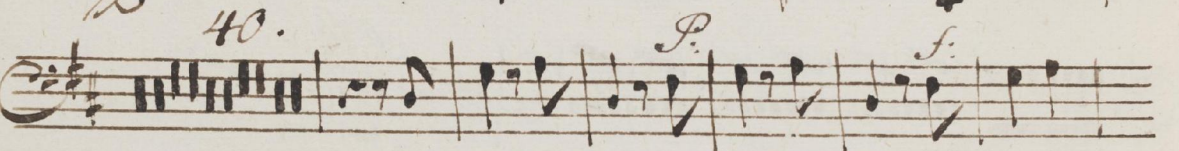
40. 

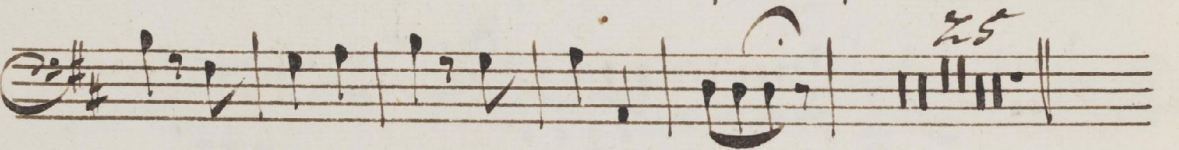

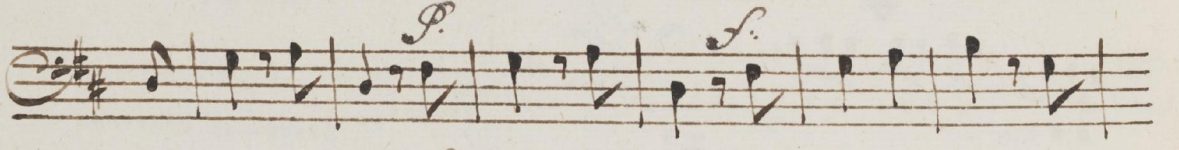

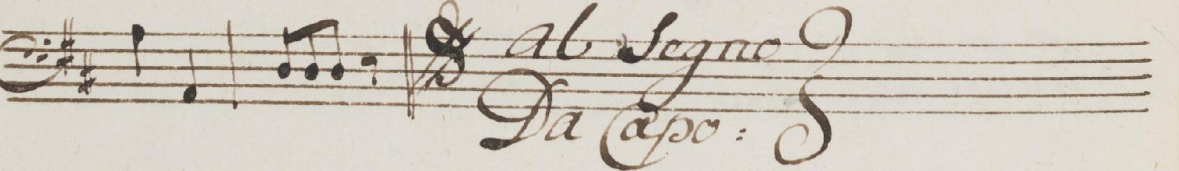

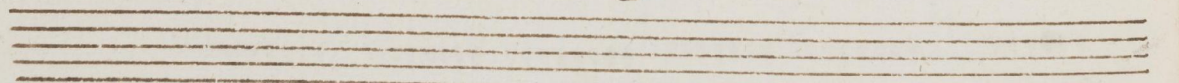

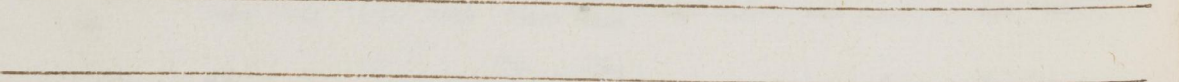

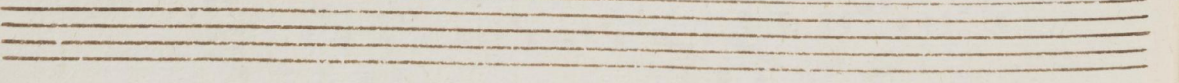

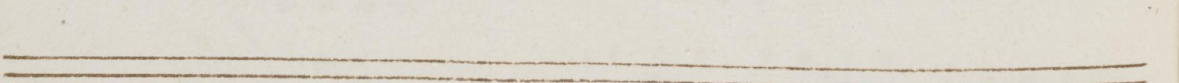

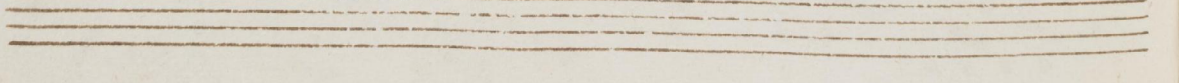

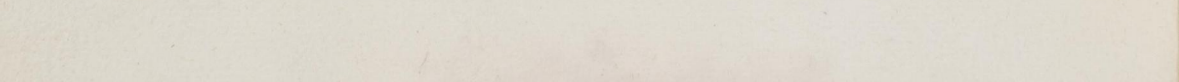

al Segno
Da Capo

Allegro.

Aria

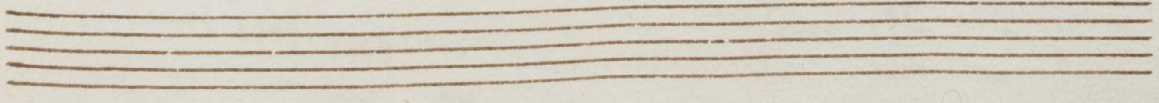

Pallido il sole.

Aria

4 *f.*

for. *P.*

Tutti.

Allegro

al segno Da Capo.

Aria
f^e *P.* *f.* *P.*

f^e *Adagio* *allegro* *ad.* *All.*

ad. *all.* *Tutti.*

ad. *All.* *ad.* *all.*

Tutti. *P.* *f.*

P. *f.*

P. *f.*

al segno
Da Capo

Aria

al segno
Da Capo

M. segue Duetto.

Coro

Four empty musical staves are provided at the bottom of the page, each consisting of five horizontal lines.

B:

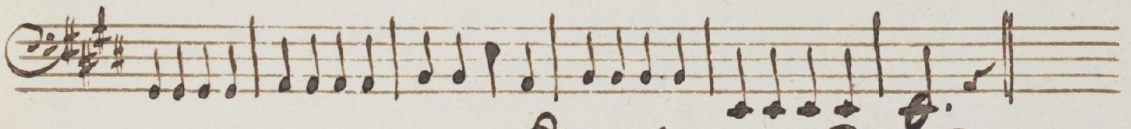
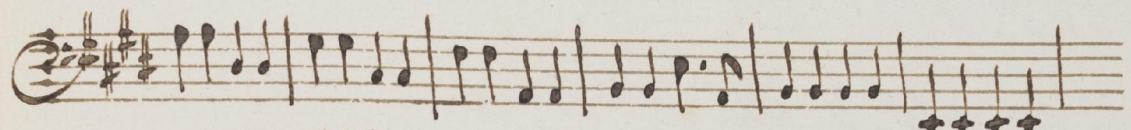
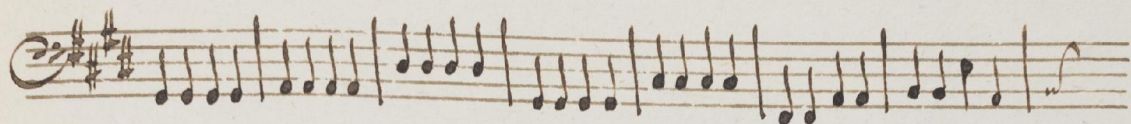

al segno Da Capo

la morte

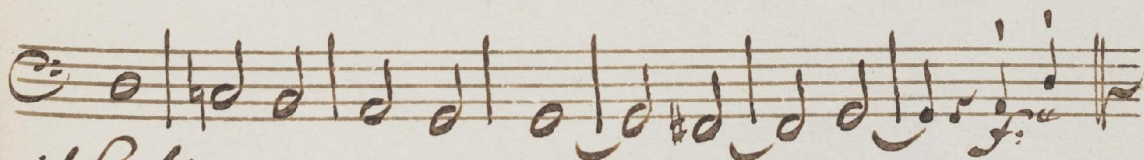
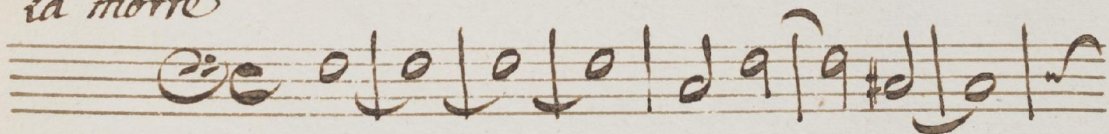

il figlio

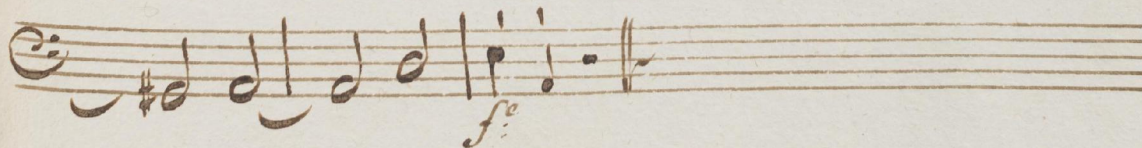
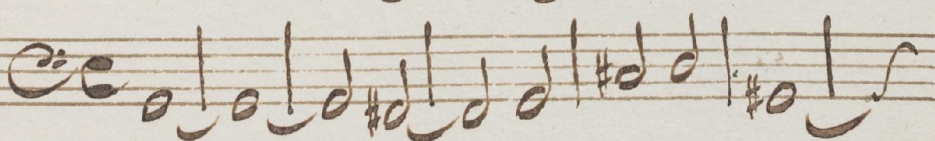

Segue Coro

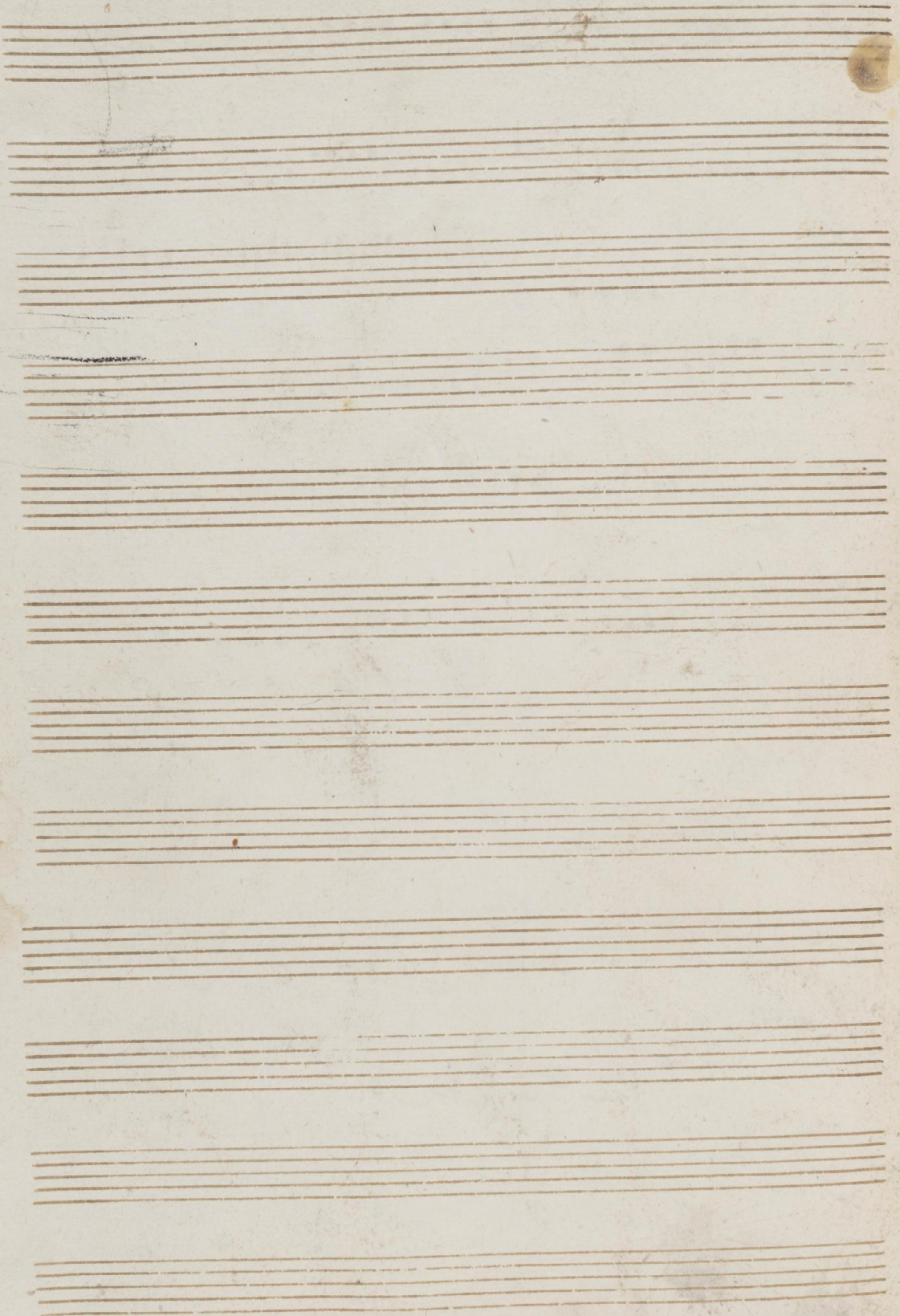

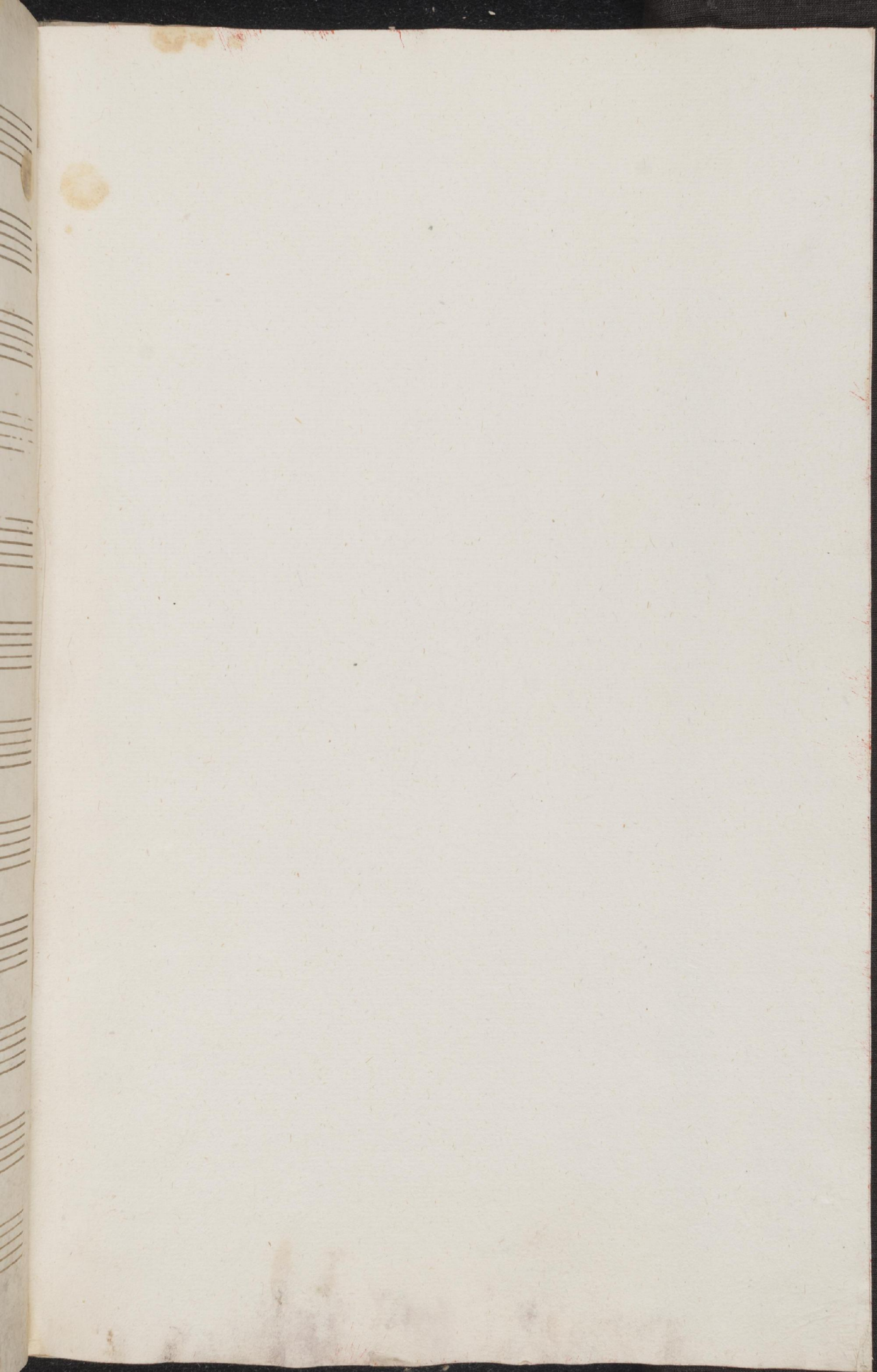

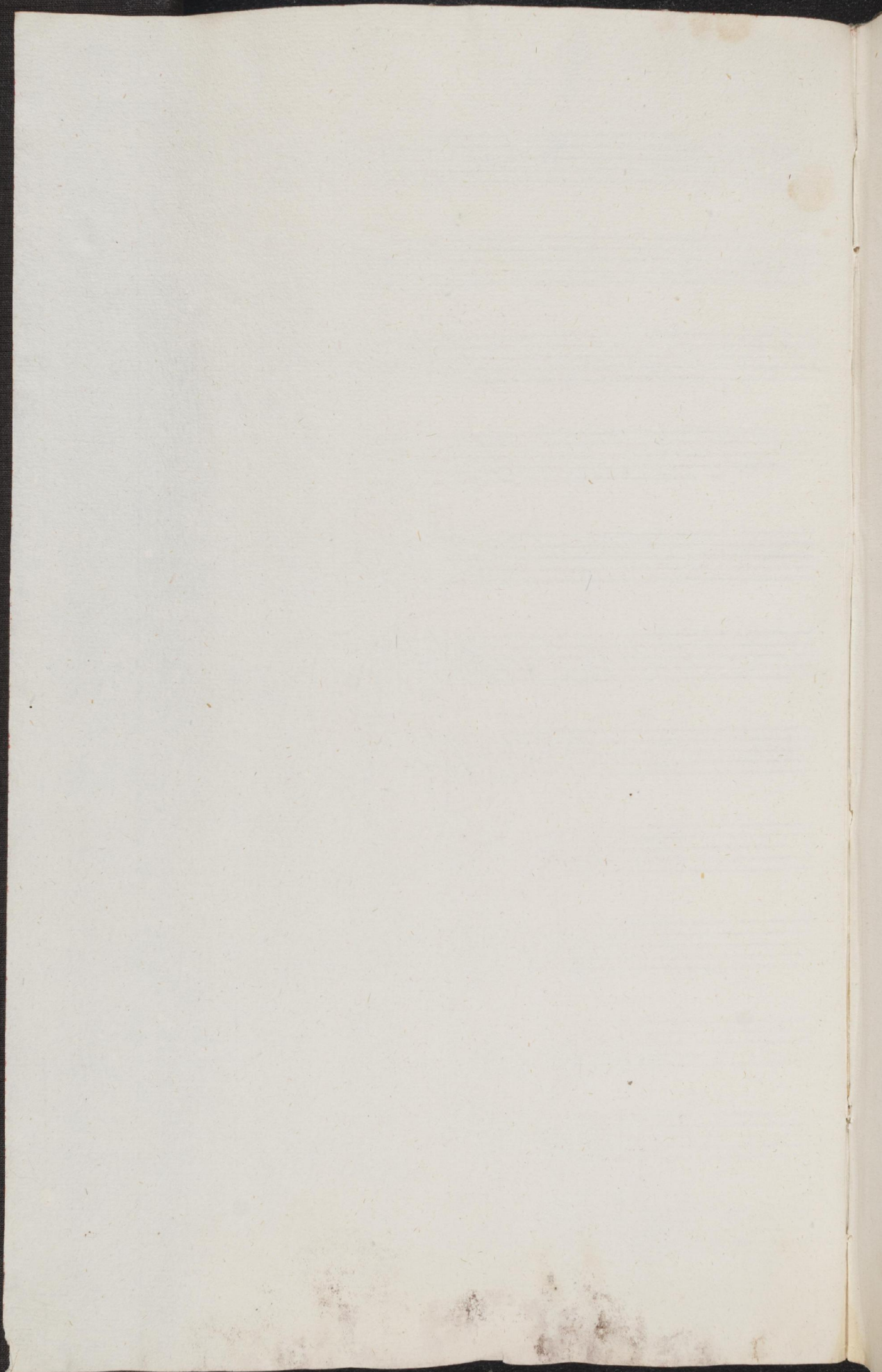

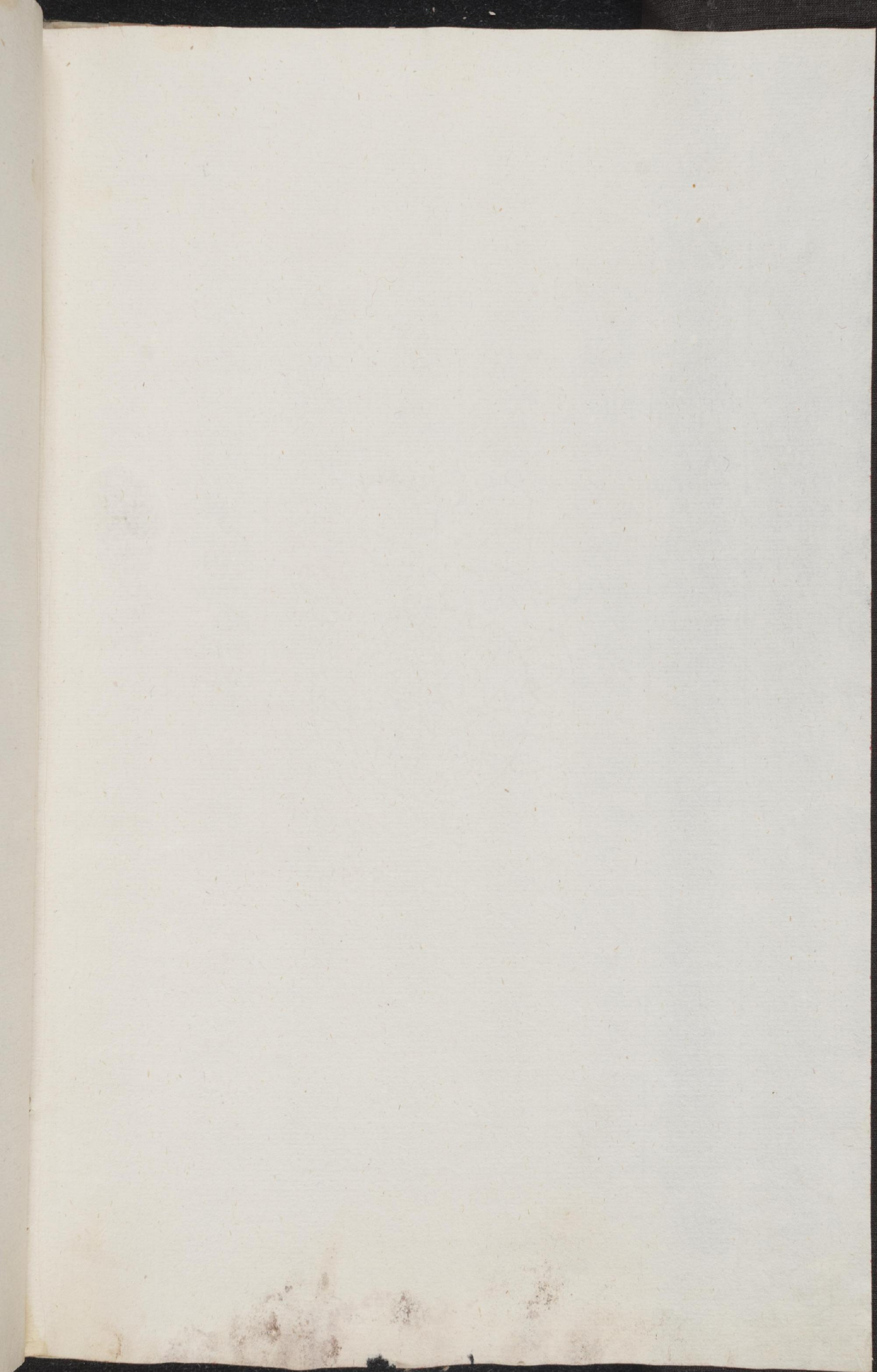

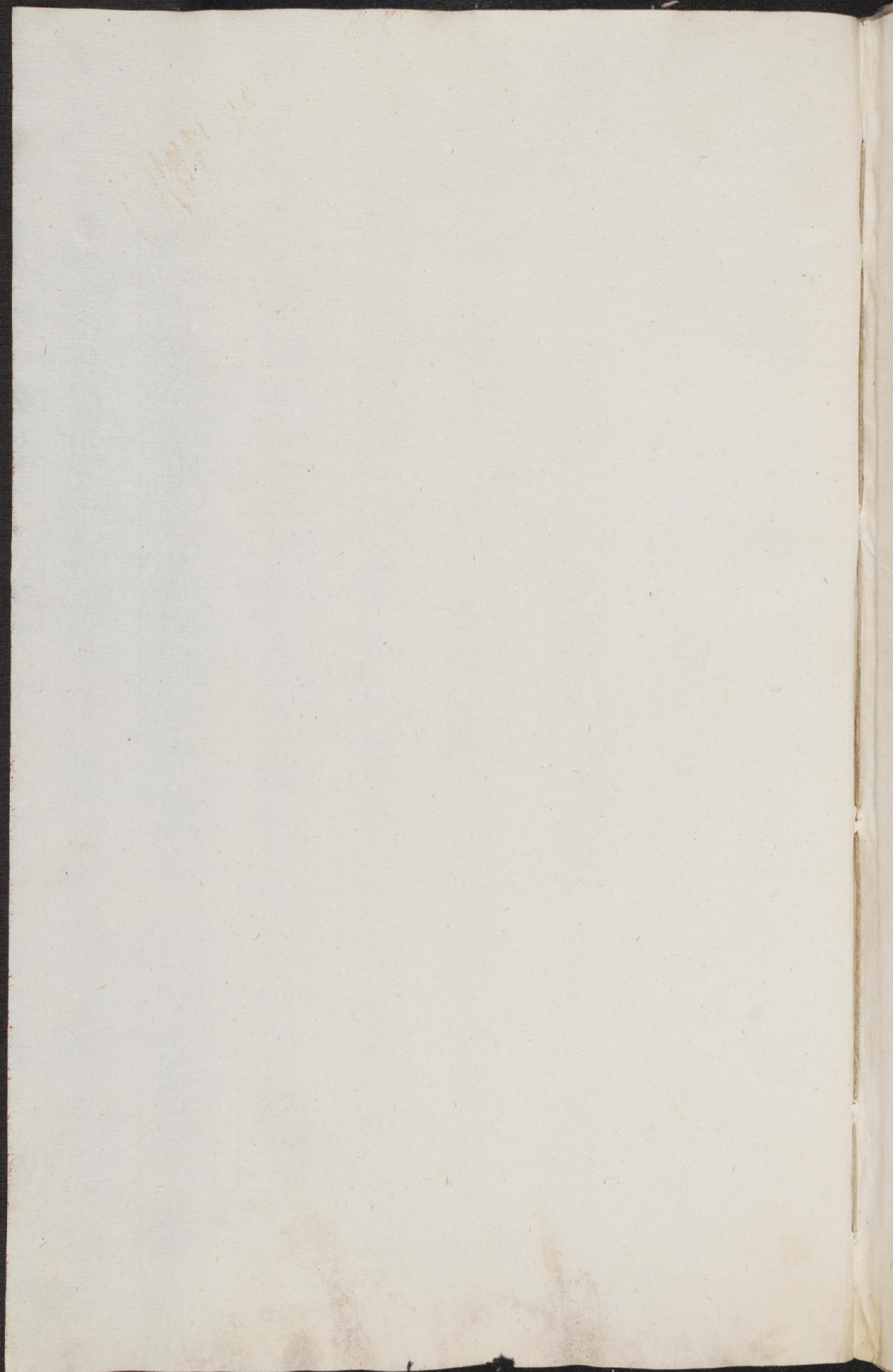

Mus 3037
F/2

