

TRUMPET ARIA

(from: Aria 'Schlummert ein, ihr matten Augen', BWV 82.3)

for Trumpet and Organ

Score (04':35")

Johann Sebastian Bach (1685 - 1750)

Arr. Michel Rondeau

Moderato $\text{♩} = 75$

Trumpet in C

Organ

C Tpt.

Org.

C Tpt.

Org.

Measures 9-12: The C Trumpet part begins to play, mirroring the organ's right-hand melody. The Organ part continues with the bass line and accompaniment.

C Tpt.

Org.

Measures 13-16: The C Trumpet part continues its melodic line. The Organ part provides accompaniment with the bass line and right-hand chords.

TRUMPET ARIA - BWV 82.3 - Bach - Score

C Tpt.

17

Org.

C Tpt.

21

Org.

C Tpt.

25

Org.

C Tpt.

28

Org.

TRUMPET ARIA - BWV 82.3 - Bach - Score

32

C Tpt.

Org.

36

C Tpt.

Org.

40

C Tpt.

Org.

43

C Tpt.

Org.

TRUMPET ARIA - BWV 82.3 - Bach - Score

C Tpt. 46 *tr*

Org.

C Tpt. 50

Org.

C Tpt. 54

Org.

C Tpt. 58

Org.

TRUMPET ARIA - BWV 82.3 - Bach - Score

C Tpt. 62

Org.

C Tpt. 66

Org.

C Tpt. 69

Org.

C Tpt. 72

Org.

75

C Tpt.

Org.

78

C Tpt.

Org.

81

C Tpt.

Org.

tr

84

C Tpt.

Org.

Da Capo

TRUMPET ARIA

(from: Aria 'Schlummert ein, ihr matten Augen', BWV 82.3)

for Trumpet and Organ

Trumpet in C

Johann Sebastian Bach (1685 - 1750)

Arr. Michel Rondeau

Moderato $\text{♩} = 75$

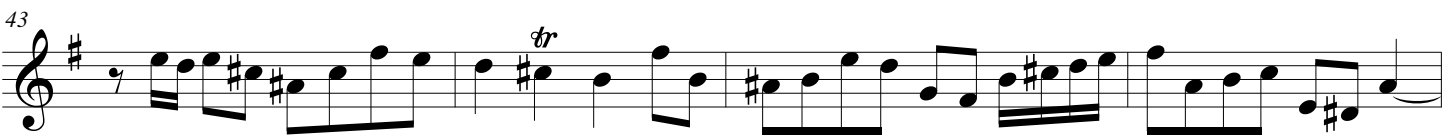
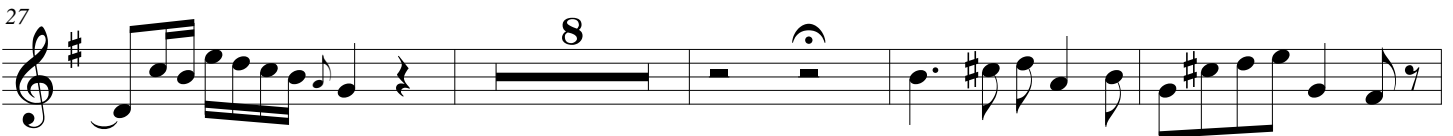
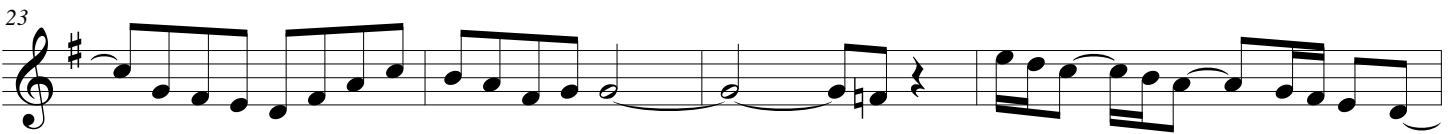
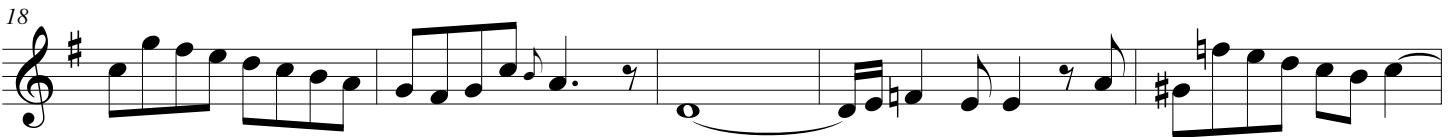

TRUMPET ARIA - BWV 82.3 - Bach - C Trumpet

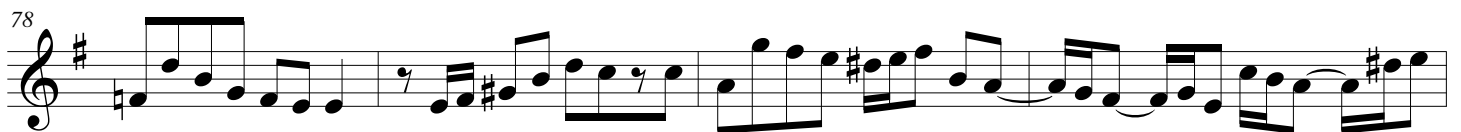
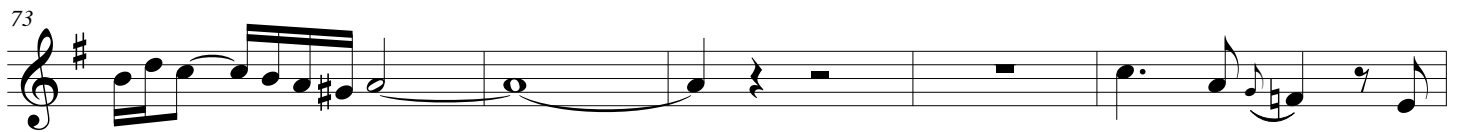

Da Capo

TRUMPET ARIA

(from: Aria 'Schlummert ein, ihr matten Augen', BWV 82.3)

for Trumpet and Organ

Trumpet in D

Johann Sebastian Bach (1685 - 1750)

Arr. Michel Rondeau

Moderato $\text{♩} = 75$

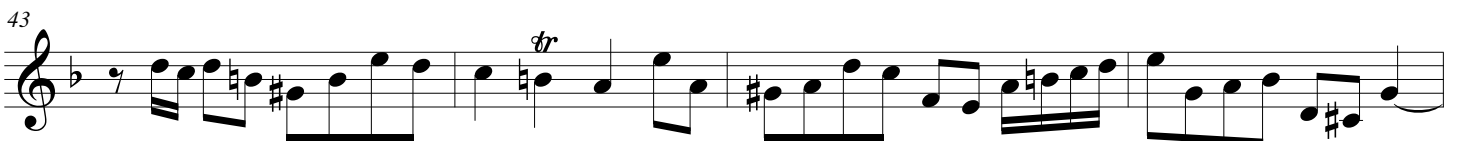
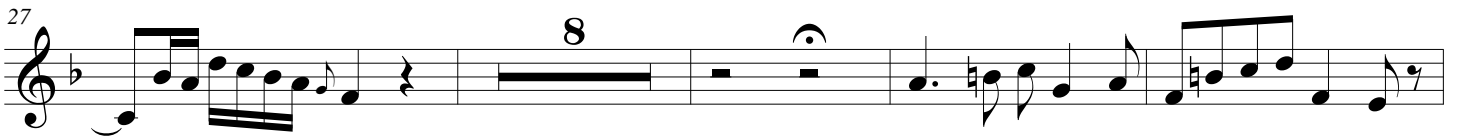
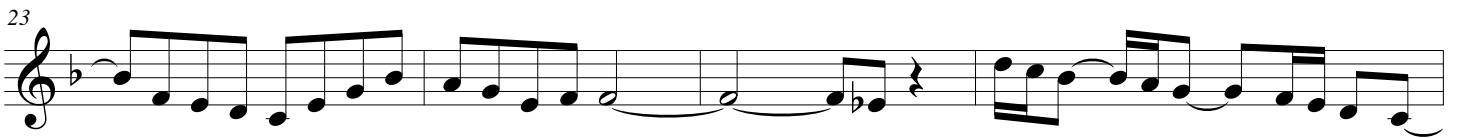
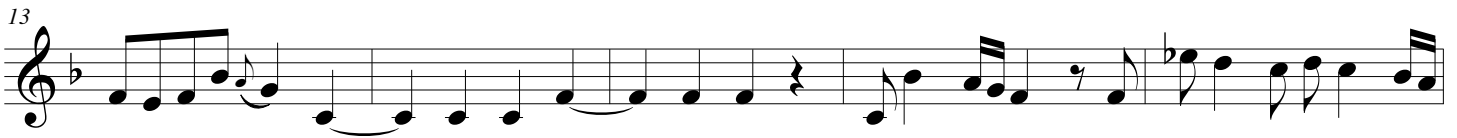

TRUMPET ARIA - BWV 82.3 - Bach - D Trumpet

53

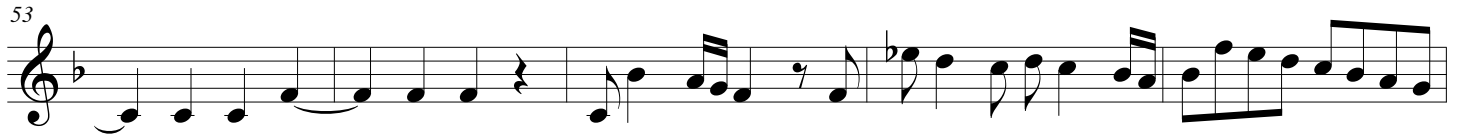

58

63

68

73

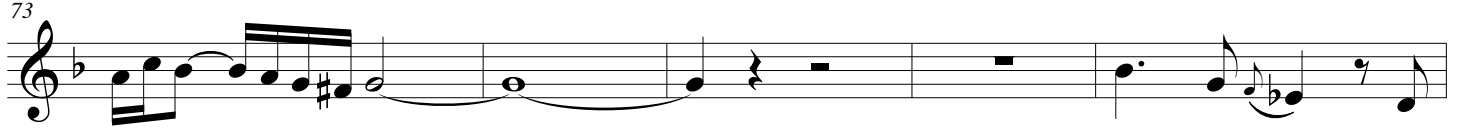

78

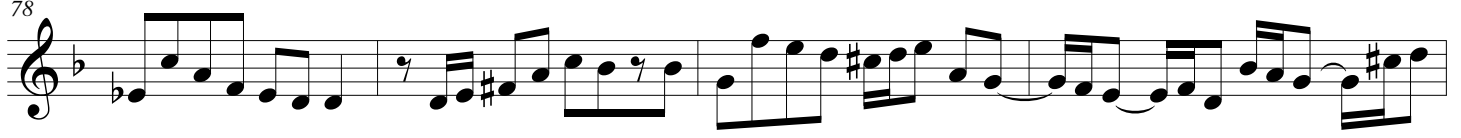

82

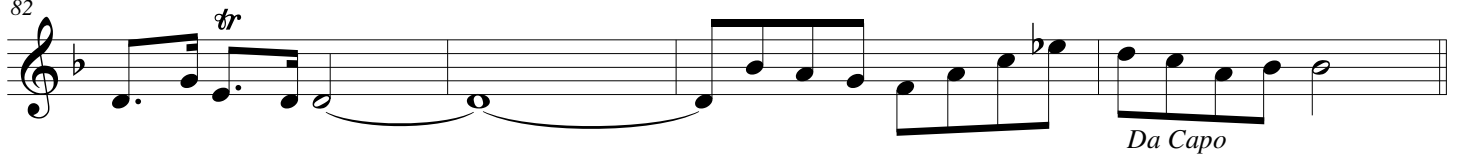

TRUMPET ARIA

(from: Aria 'Schlummert ein, ihr matten Augen', BWV 82.3)
for Trumpet and Organ

Johann Sebastian Bach (1685 - 1750)

Arr. Michel Rondeau

Organ

Trumpet in C

Moderato ♩ = 75

C Tpt.

Org.

C Tpt.

Org.

C Tpt.

Org.

TRUMPET ARIA - BWV 82.3 - Bach - Organ

C Tpt.

Org.

C Tpt.

Org.

C Tpt.

Org.

C Tpt.

Org.

TRUMPET ARIA - BWV 82.3 - Bach - Organ

C Tpt.

32

Org.

C Tpt.

36

Org.

C Tpt.

40

Org.

C Tpt.

43

Org.

TRUMPET ARIA - BWV 82.3 - Bach - Organ

C Tpt.

46

Org.

C Tpt.

50

Org.

C Tpt.

54

Org.

C Tpt.

58

Org.

TRUMPET ARIA - BWV 82.3 - Bach - Organ

C Tpt. 62

Org.

C Tpt. 66

Org.

C Tpt. 69

Org.

C Tpt. 72

Org.

TRUMPET ARIA - BWV 82.3 - Bach - Organ

C Tpt.

75

Org.

C Tpt.

78

Org.

C Tpt.

81

Org.

C Tpt.

84

Org.

Da Capo