

42312219  
MUSIQUE  
Vma  
2940

CH.-M. WIDOR

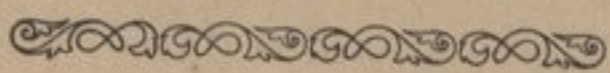

LA NUIT DE WALPURGIS

Partition d'orchestre. . . . . *Prix net* : 30 fr.  
Parties séparées d'orchestre . . . — 50 fr.  
Chaque partie supplémentaire. . — 3 fr.

PARIS, AU MÉNESTREL, 2<sup>bis</sup>, rue Vivienne  
HEUGEL & C<sup>ie</sup>, Editeurs-Propriétaires pour tous pays  
Tous droits de reproduction et d'exécution publique  
réservés en tous pays, y compris le Danemark, la Suède et la Norvège  
Copyright by Heugel et C<sup>ie</sup>, 1908.  
Imp. Delaunay, Paris.

AU MÉNESTREL  
EMPRUNT TEMPORAIRE  
300  
HEUGEL

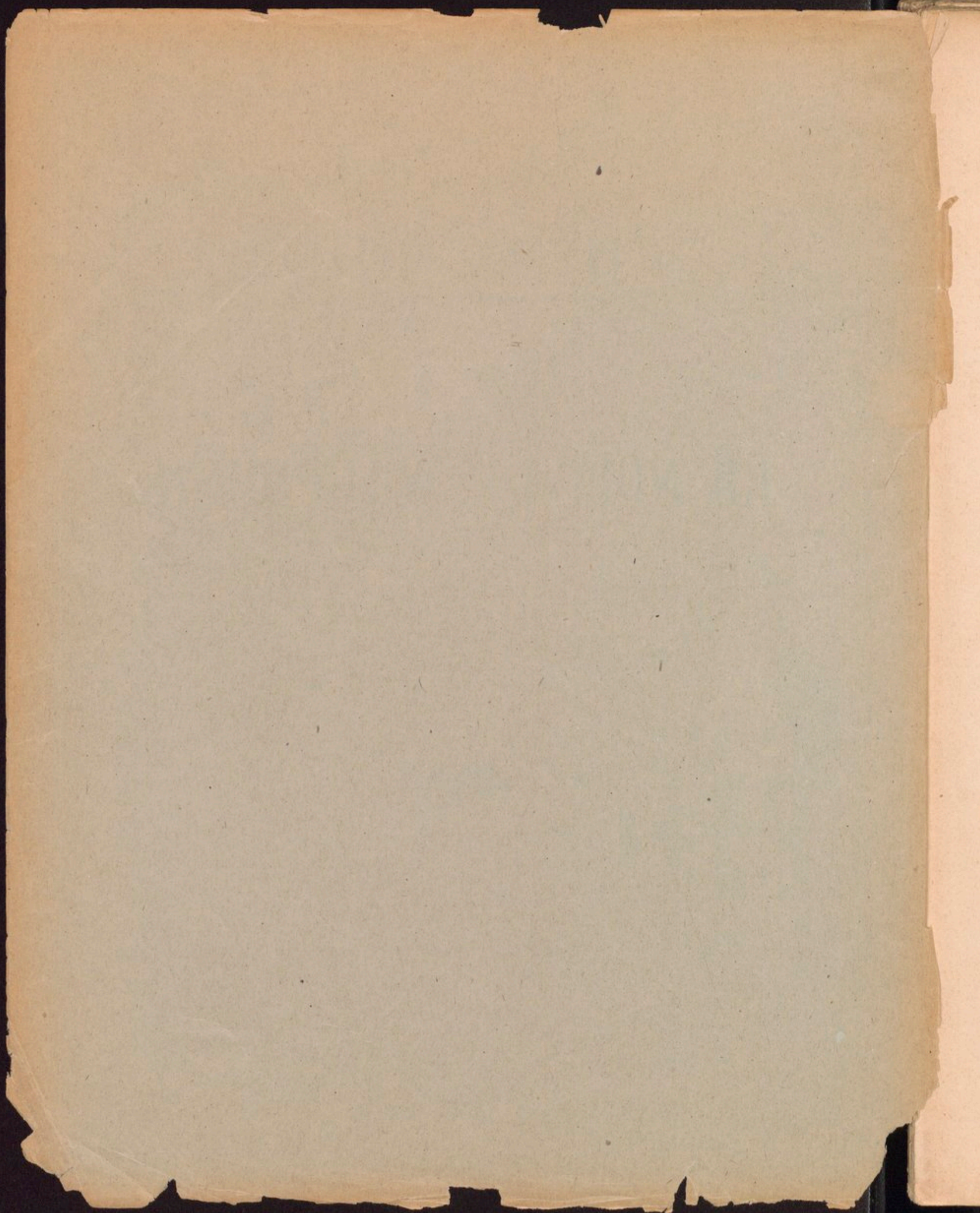

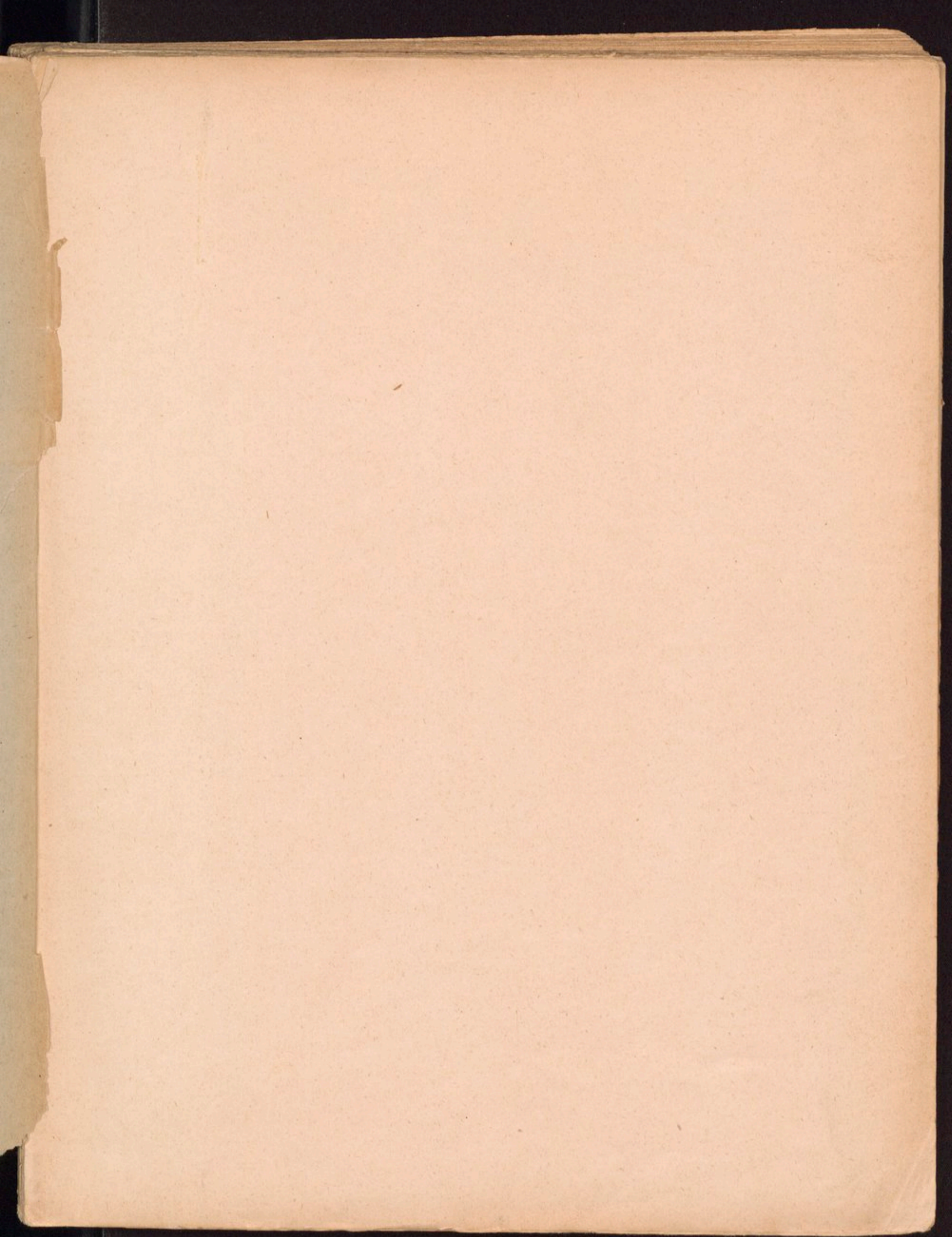

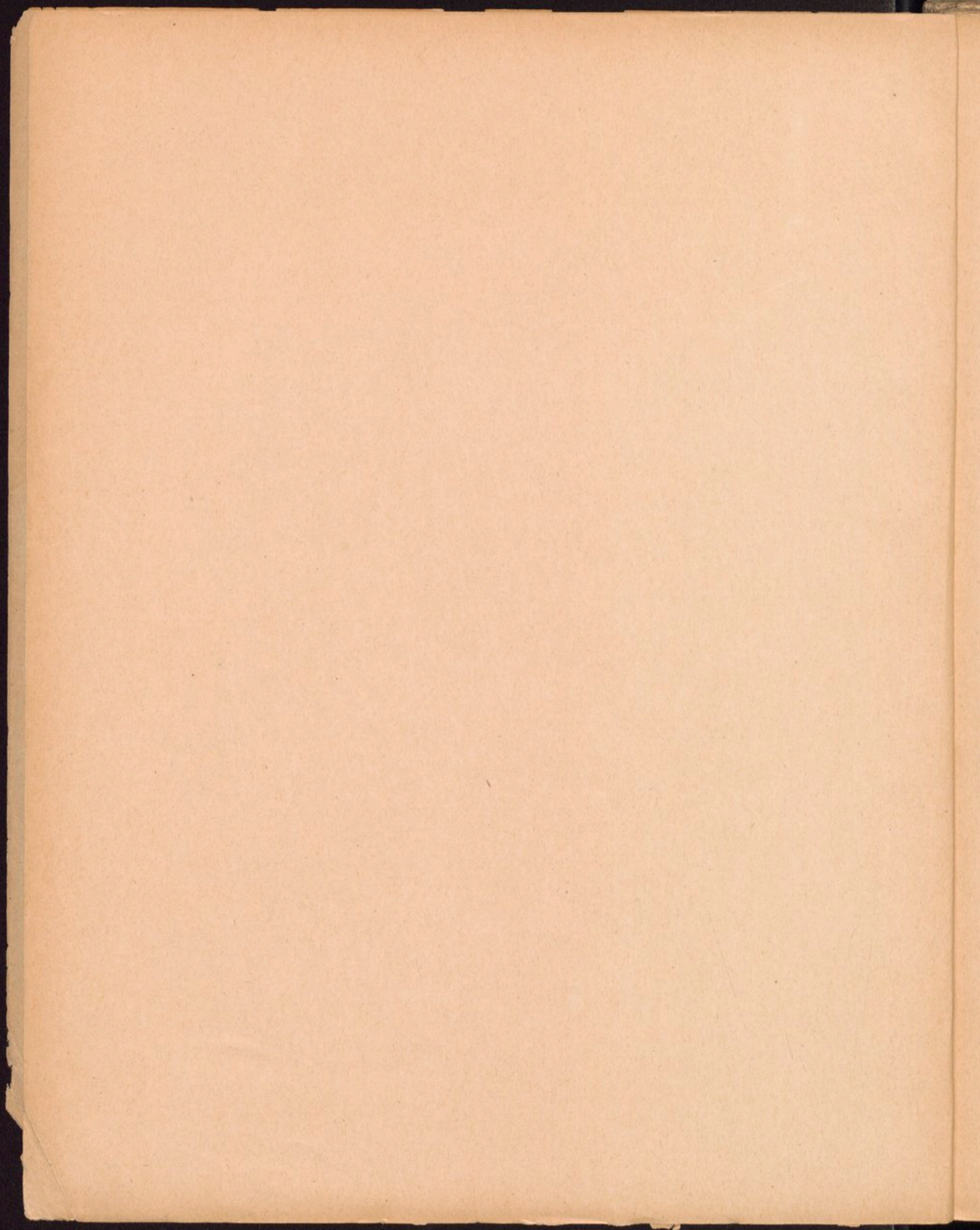

CH.-M. WIDOR

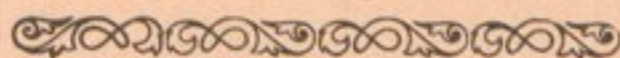

LA NUIT DE WALPURGIS

Partition d'orchestre. . . . . *Prix net* : 30 fr.  
Parties séparées d'orchestré . . . — 50 fr.  
Chaque partie supplémentaire. . — 3 fr.

PARIS, AU MÉNESTREL, 2<sup>bis</sup>, rue Vivienne  
HEUGEL & C<sup>ie</sup>, Editeurs-Propriétaires pour tous pays  
Tous droits de reproduction et d'exécution publique  
réservés en tous pays, y compris le Danemark, la Suède et la Norvège  
Copyright by Heugel et C<sup>ie</sup>, 1908.

Vma . 2940

ms  
Don 381-74

# NUIT DE WALPURGIS

CH. M. WIDOR

## I. - OUVERTURE

Adagio

G<sup>des</sup> Flûtes.  
 P<sup>le</sup> Flûte.  
 Hautbois.  
 Cor Anglais.  
 2 Clarinettes  
 in B.  
 2 Bassons.  
 1<sup>er</sup> et 2<sup>e</sup>  
 Cors in F.  
 3<sup>e</sup> et 4<sup>e</sup>  
 1<sup>er</sup> et 2<sup>e</sup>  
 Trompettes  
 in C.  
 3<sup>e</sup> et 4<sup>e</sup>  
 in F  
 1<sup>er</sup> et 2<sup>e</sup>  
 Trombones.  
 3<sup>e</sup> Trombone.  
 Tuba.  
 Timbales.  
 Triangle.  
 Tambour.  
 Tambour de Basque.  
 Cymbales.  
 G<sup>de</sup> Caisse.

Adagio. (♩ = 80)  
 Pizz. p  
 Arco f

Violons.  
 Altos.  
 Violoncelles.  
 Contrebasses.

The musical score on this page includes the following parts and markings:

G<sup>des</sup> Fl. *cresc.*  
 Clar. *I<sup>o</sup>*  
 B<sup>as</sup> *cresc.*  
 Timb. *cresc.*  
 V<sup>ns</sup> *cresc.*  
 Alt. *cresc.*  
 V<sup>lles</sup> *cresc.*  
 C. B. *cresc.*

G<sup>des</sup> Fl. 1 *p cresc.*  
 G<sup>des</sup> Fl. 2 *p cresc.*  
 Hautb. *cresc.*  
 Clar. *cresc.*  
 B<sup>as</sup> *cresc.*  
 Cors. *p cresc.*  
 Cors. *p cresc.*  
 Timb. *p cresc.*  
 V<sup>ns</sup> *3*  
 Alt. *3*  
 V<sup>lles</sup> *24*  
 C. B. *24*

**3**

1. *ff* *dim.*

2. *ff* *dim.*

Hornb. *ff* *dim.*

Cor. A. *ff* *p*

Clar. *ff* *dim.*

B♭ *ff* *dim.*

Corn. *ff* *p* *f*

1. *ff* *dim.*

2. *ff* *dim.*

Tr. b. *ff* *dim.*

Tr. b. *ff* *dim.*

Incl. *ff*

**3** Poco piu animato. (♩ - xx)

Vn. *ff* *dim.*

Vn. *ff* *dim.*

Alt. *ff* *dim.*

Vlb. *ff* *dim.*

C. B. *ff* *dim.*

4 Poco a poco più agitato.

The musical score is arranged in two systems. The first system includes:

- 1<sup>a</sup> Fl. (First Flute)
- 2<sup>a</sup> Fl. (Second Flute)
- Clarin. (Clarinet)
- Bass. (Bassoon)
- Corn. A. (Horn in A)
- Corn. B. (Horn in B)
- Tromp. (Trumpet)
- Tromb. (Trombone)
- Timb. (Timpani)
- C. B. (Cymbals)

The second system includes:

- Vn. (Violin)
- Vcllo (Viola)
- C. B. (Cello/Double Bass)

Key performance markings include *p* (piano), *pp* (pianissimo), and *f* (forte). The instruction "Poco a poco più agitato" appears in two boxes. The string section has "Pizz." (pizzicato) and "Arco" (arco) markings. The woodwinds and brass have first and second endings marked "1<sup>o</sup>".

This page contains a musical score for an orchestra and strings. The instruments are listed on the left side of the page: 1<sup>st</sup> Fl., 2<sup>nd</sup> Fl., 3<sup>rd</sup> Fl., Clarinet in Bb, Bassoon, Cor Anglais, Clarinet in C, Bassoon, Trumpet in Bb, Trombone in Bb, Tuba, Timpani, Gong/Cymbal, Violin I, Violin II, Viola, and Cello/Double Bass. The score is divided into two systems. The first system includes the woodwinds and brass instruments, with dynamics such as *pp* and *p*. The second system includes the strings, with dynamics such as *pp* and *p*. The music is written in a key signature of two flats and a common time signature. The score features various musical notations, including notes, rests, slurs, and dynamic markings.

1<sup>re</sup> Fl.

2<sup>e</sup> Fl.

Cl<sup>ar</sup>.

B<sup>as</sup>.

Cor A.

Cor.

Tromp.

Tromb.

Tuba

Timb. G in F

Cymb.

V<sup>l</sup>.

V<sup>ll</sup>.

C. B.

*p*

*pp*

*Pizz. f*

*3*

Musical score for Orchestra, starting with a box labeled **5** **Con brio.**

- Gds Fl.** (Flutes): *cresc.* (first system), *ff* (second system)
- Hautb.** (Oboes): *cresc.* (first system), *ff* (second system)
- Cor A.** (Cor Anglais): *cresc.* (first system), *ff* (second system)
- Clar.** (Clarinets): *cresc.* (first system), *ff* (second system)
- Bss.** (Bassoons): *cresc.* (first system), *ff* *sost.* (second system)
- Corn.** (Cornets): *cresc.* (first system), *ff* (second system)
- Tramp.** (Trumpets): *ff* (first system), *mf* (second system)
- Tromb.** (Trumpets): *ff* (first system), *mf* (second system)
- Tuba**: *ff* (first system), *mf* (second system)
- Timb.** (Timpani): *ff* (first system), *mf* (second system)

The second system includes the following instruments:

- Vns.** (Violins): *cresc.* (first system), *ff* (second system)
- Vcll.** (Violins): *cresc.* (first system), *ff* (second system)
- C. B.** (Violas): *cresc.* (first system), *ff* (second system)
- Alti.** (Alto Violins): *Arco* (first system), *div.* (second system)

Dynamic markings include *cresc.*, *ff*, *mf*, *sost.*, and *div.*. The score features various musical notations such as slurs, accents, and trills. A tempo change to **5 Con brio. (♩ = 92)** is indicated near the end of the second system.

Flutes 1  
Flutes 2  
Hautb.  
Cor A.  
Clar.  
Bss.  
Cor s.  
Tromp.  
Tromb.  
Tuba  
Timb.  
Vns.  
All.  
Vlls.  
C. B.

8  
8  
à 2  
à 2  
à 2  
à 2  
à 2  
à 2  
à 2  
8  
8  
DIV.  
24  
EMS

6

1  
 2  
 1<sup>re</sup> Fl.  
 2<sup>de</sup> Fl.  
 Hautb.  
 Cor A.  
 Clar.  
 Bass.  
 Cors.  
 Tromp. 1  
 2  
 Tromb.  
 Tuba.  
 Cymb.  
 Vns.  
 Alt.  
 Vll.  
 C. B.

7

Più animato.

1  
2

Gdes Fl.

Hautb.

Cor A.

Clar.

B<sup>♭</sup>

Corn.

Timb.

7

Più animato (♩ = 58)

Poco rit.

Viol.

Viol.

Alt.

Alto

C.B.

8 All<sup>o</sup> con fuoco.

rit.

pp

1<sup>o</sup> pp

rit.

8 All<sup>o</sup> con fuoco (♩ = 116)

Arco 3 fp

ppp

ppp

ppp

pp

pp

DIV.

pp

Pizz.

==

VII

Alti

V

fp

Cors.  
 Cymb.  
 Vns  
 Vlls  
 C.B.

Solo  
 pp  
 pp  
 DIV.  
 p 3  
 3  
 3  
 pp  
 f p

Flaut:  
 Clar:  
 Cors  
 Cors  
 Cors  
 Violon:  
 Violon 1  
 Violon 2  
 Alto  
 Violoncello  
 C. B.

mfp  
 mfp  
 (3ème)  
 mfp  
 mfp  
 Pizz:  
 p  
 Pizz:  
 p  
 arco 6  
 9  
 9  
 9

2  
1  
2  
3

2<sup>des</sup> Hauts

1<sup>re</sup> Hauts

Hautb:

cor angl:

Clarttes

Bono

Cors

1<sup>re</sup> Tromp:

Trombes  
et  
Tuba

Zimb:

Tambour  
à la Française

Cymb:

Tons

Altos

Violles

e. B.

Solo

Zim bala

arco

11

1<sup>re</sup> Fl<sup>te</sup>  
 2<sup>e</sup> Fl<sup>te</sup>  
 3<sup>e</sup> Fl<sup>te</sup>  
 Hautb.  
 C. angl.  
 Clarinettes  
 Basson  
 Cors  
 Tromp.  
 Trubnes  
 et  
 Tuba  
 Timb.  
 T. de B.  
 Cymb.  
 Violon  
 Violoncelles  
 C. B.

12

1 des Fl. *mf*

2 des Fl. *mf*

1<sup>re</sup> Fl. *mf*

Hautb. *sp* *mf*

Clar. *mf*

B<sup>ns</sup> *mf*

Cors. 2<sup>o</sup> *p*

4<sup>o</sup> *p*

Tromp. 1 *p*

2 *p*

Tromb. *p*

Timb. *p*

V<sup>ns</sup> *p*

All. *p*

Vll<sup>es</sup> *p*

C.B. *p*

8

12

- 1. Fl. 1**: First Flute, treble clef.
- 2. Fl. 2**: Second Flute, treble clef.
- Pl. Fl.**: Piccolo Flute, treble clef.
- 1. Hautb.**: First Oboe, treble clef.
- 2. Hautb.**: Second Oboe, treble clef.
- Cor A.**: Cor Anglais, bass clef.
- 1. Clar.**: First Clarinet, treble clef.
- 2. Clar.**: Second Clarinet, treble clef.
- Bas.**: Bassoon, bass clef.
- Cors.**: Horns, treble clef, with *3<sup>o</sup>* markings.
- Timb.**: Timpani, bass clef.
- Triangl.**: Triangle, treble clef.
- Tamb. de B.**: Tom-tom, treble clef.
- Vn.**: Violins, treble clef.
- Alt.**: Violas, alto clef.
- Vlls.**: Celli, bass clef.
- C. B.**: Double Basses, bass clef.

**13** 8

1 Gds Fl. *ff* *f* *f* *f*

2 Gds Fl. *ff* *f* *f* *f*

1 Pts Fl. *ff* *f* *f* *f*

2 Pts Fl. *ff* *f* *f* *f*

1 Hautb. *ff* *f* *f* *f*

2 Hautb. *ff* *f* *f* *f*

1 Cor A. *ff* *f* *f* *f*

2 Cor A. *ff* *f* *f* *f*

1 Clar. *ff* *f* *f* *f*

2 Clar. *ff* *f* *f* *f*

Bass *ff* *ff* *f* *f*

Cors. *f* *f* *f* *f*

Triangle *f* *f* *f* *f*

**13**

Vlns. *ff* *f* *f* *f* *f*

Alt. *ff* *f* *f* *f* *f*

Vllns. *ff* *f* *f* *f* *f*

C.B. *ff* *f* *f* *f* *f*

*sul G*

*Pizz.* *ff*

*sul G*

*Area*

1 Gdes Fl. *f* *ff*  
 2 Gdes Fl. *f* *ff*  
 1 Pte Fl. *f* *ff*  
 2 Pte Fl. *f* *ff*  
 1 Hautb. *f* *ff*  
 2 Hautb. *f* *ff*  
 Cor A. *f* *ff*  
 1 Clar. *f* *ff*  
 2 Clar. *f* *ff*  
 Bns à 2 *f*  
 Cors. *f*  
 Triangle *p*  
 Tamb. de B. *f*  
 Vns *p*  
 Alt. *p*  
 Vllcs *p*  
 C.B.

1 Gdes Fl. *p* *cresc.* *ff*<sup>3</sup>

2 *p* *cresc.* *ff*<sup>3</sup>

1 Pic Fl. *p* *cresc.* *ff*

2 *p* *cresc.* *ff*<sup>3</sup>

1 Hautb. *p* *cresc.* *ff*<sup>3</sup>

2 *p* *cresc.* *ff*<sup>3</sup>

1 Cor A. *cresc.* *ff*

2 *p* *cresc.* *ff*<sup>3</sup>

1 Clar. *p* *cresc.* *ff*<sup>3</sup>

2 *p* *cresc.* *ff*<sup>3</sup>

1 Bns *p* *cresc.* *ff*<sup>3</sup>

2 *p* *cresc.* *ff*<sup>3</sup>

1 Cors. *cresc.* *ff*

2 *cresc.* *ff*

1 Tromp. *Solo* *p* *cresc.* *ff*

2 *p* *cresc.* *ff*

1 Tromb. *p* *cresc.* *ff*

2 *p* *cresc.* *ff*

1 Tuba *p* *cresc.* *ff*

2 *p* *cresc.* *ff*

1 Timb. *p* *cresc.* *ff*

2 *p* *cresc.* *ff*

1 Triangle *ff*

2 *ff*

1 Cymb. *ff*

2 *ff*

1 Vns *pp* *cresc.* *ff*<sup>3</sup>

2 *pp* *cresc.* *ff*<sup>3</sup>

1 Alt. *pp* *cresc.* *ff*<sup>3</sup>

2 *pp* *cresc.* *ff*<sup>3</sup>

1 Vllcs *pp* *cresc.* *ff*<sup>3</sup>

2 *pp* *cresc.* *ff*<sup>3</sup>

1 C.B. *pp* *cresc.* *ff*

2 *pp* *cresc.* *ff*

1  
Gdes Fl.

2  
Pte Fl.

Hautb.

Cor A.

Clar.

Bass

Cors.

Tromp.

Tromb.

Tuba.

Timb.

Triangle.

Cymb.

Vns

Alt.

Vllns

C.B.

sul G

H. & C. 23491.

1

Goldes F.

2

Pl. Fl.

Hautb.

Cor A.

Clar.

Bass.

Cor. s.

Tromp.

Tromb.

Tuba.

Timb.

Triangle.

Tamb.

Cymb.

15

Vns

Alt.

Vcll.

C.B.

- Flutes (1 and 2)
- Oboe
- Clarinet A
- Clarinet B
- Bassoon
- Corn
- Trumpet
- Trombone
- Tuba
- Timpani
- Cymbal
- Violin
- Alto
- Violoncello
- Contrabass

17

1 Fl. 1  
2 Fl. 2  
Cor A.  
Clar.  
Bsn.  
Cor A.  
Tub.  
Vn.  
Alt.  
Vcl.  
C.B.

*p* *f* *p* *cresc.* *pp* *pp* *p* *pp* *pp* *pp* *pp* *f* *p* *cresc.* *cresc.* *cresc.* *cresc.* *cresc.* *Pizz.* *Arco.*

17

17

18

Fl 1  
Fl 2  
Hautb.  
Cor A.  
Clar.  
B<sup>ss</sup>  
Cors  
Timb.  
V<sup>ns</sup>  
All.  
V<sup>lln</sup>  
C-B.

in A B D

Pizz.

Pizz.

18

1  
2  
Hautb.  
Cor A.  
Clar.  
B<sup>ns</sup>  
Cors  
V<sup>ns</sup>  
Alt.  
Vll<sup>es</sup>  
C. B.

a piacere **A tempo**

*f* *pp* a piacere

**I.<sup>o</sup>**

**I.<sup>o</sup>**

*pp*

**DIV.** a piacere **A tempo** ♩ = 116, 120 Pizz. *pp*

*pp* Pizz. *pp*

*pp* Pizz. *pp*

*pp* Arco. **DIV.** Pizz. *pp*

*pp* Pizz. *pp*

19

Solo

*fp*  
*leggero*

*p*

*p*

*p*

*p*

*I<sup>o</sup>*  
*p*

1. Flutes

2. Flutes

Hautb.

Cor A.

Clar.

B<sup>ns</sup>

Cors

19

Arco

*p*

Arco *tr#*

*pp*

*tr*

V<sup>ns</sup>

All.

Vlles

C. B.

4<sup>tes</sup> Fl. 1  
 2<sup>tes</sup> Fl. 2  
 3<sup>tes</sup> Fl.  
 Hautb.  
 Cor A.  
 Clar.  
 B<sup>ss</sup>  
 Cors  
 Tromp.  
 Tromb.  
 Tuba  
 Timb.  
 Vps  
 Alt.  
 Vlns  
 C. B.

*cresc.* *ff* *tr* *Arco.* *ff*

1<sup>o</sup> Fl.

2<sup>o</sup> Fl.

1<sup>o</sup> Hautb.

2<sup>o</sup> Hautb.

Cor. A.

1<sup>o</sup> Clar.

2<sup>o</sup> Clar.

B<sup>as</sup>

1<sup>o</sup> Cors

2<sup>o</sup> Cors

Tromp.

1<sup>o</sup> Tromb.

2<sup>o</sup> Tromb.

Tuba

Timb.

Cymb. G. C<sup>asse</sup>

V<sup>ns</sup>

Alt.

V<sup>lles</sup>

C. B.

*f*, *mf*, *ff*, *p*, *mf*, *sp*, *pizz.*, *arco*

Cymb. frappée

- Woodwinds:** Flutes (1<sup>re</sup> and 2<sup>e</sup>), Oboes (1<sup>er</sup> and 2<sup>e</sup>), Clarinets (1<sup>er</sup> and 2<sup>e</sup>), Bassoons (1<sup>er</sup> and 2<sup>e</sup>), and Contrabassoon (Cbs).
- Brass:** Trumpets (1<sup>re</sup> and 2<sup>e</sup>), Trombones (Tromb.), Tubas (Tuba.), and Timpani (Timb.).
- Strings:** Violins (Vns.), Violas (Vlls.), and Cellos/Double Basses (C. B.).
- Percussion:** Triangle and Cymbals (Cymb.).

1<sup>re</sup> Fl.  
2<sup>e</sup> Fl.  
Cl<sup>o</sup> Fl.  
Hautb. 1  
Hautb. 2  
Cor A.  
Corns  
Tromp.  
Triangle  
Vns  
Vlls  
C-B.

à 2  
p  
à 2  
mf  
p  
Pizz.  
p  
Arco 3  
Pizz

22 I<sup>o</sup>

4<sup>tes</sup> Fl.

1<sup>re</sup> Fl.

Hautb.

Cor A.

Clar.

B<sup>ss</sup>

Cors

Tromp.

Cymb.

22

V<sup>ln</sup>

All.

Vll<sup>ns</sup>

C-B.

Arco.

*f*

*mf*

1<sup>re</sup> Fl.  
2<sup>e</sup> Fl.  
1<sup>re</sup> Fl.  
Hornb.  
Cor A.  
Clar.  
B<sup>ss</sup>  
Cors  
Tromb.  
Tuba  
Timb.  
V<sup>ns</sup>  
Alt.  
Vlles  
C. B.

*cresc.*  
*pp*  
*f*  
*p*  
*cresc.*  
*cresc.*  
*cresc.*  
*cresc.*  
*cresc.*

*p*  
*à 2*  
*3*  
*3*

1<sup>re</sup> Fl.  
2<sup>e</sup> Fl.  
3<sup>e</sup> Fl.  
Hautb.  
Cor A.  
Clar.  
B<sup>ns</sup>  
Cors  
Tromp.  
Tromb.  
Tuba  
Timb.  
Cymb.  
Vns.  
Alt.  
Vlla.  
C-B.

23

23

1  
Gdes Fl.

2  
pte Fl.

Hautb.

Cor A.

Clar.

B<sup>ns</sup>

Cors

Tromp.

Tromb

Tuba

Timb.

Triangle

Cymb.

8

V<sup>ns</sup>

Alt.

Vlles

C-B

4<sup>tes</sup> Fl.

3<sup>tes</sup> Fl.

Hautb.

Cor A.

Clar.

B<sup>ns</sup>

Cors

Tromp.

T<sup>ombi</sup>

Tuba.

Timb.

Triangle

Tamb.

G.C<sup>ym</sup>

Cymb.

V<sup>ox</sup>

All.

Vlles

C.B.

8

4<sup>te</sup> Fl.  
 3<sup>te</sup> Fl.  
 Hautb.  
 Cor A.  
 Clar.  
 Bass.  
 Cors.  
 Tromp.  
 Tromb.  
 Tuba  
 Timb.  
 Tri.  
 Tambl.  
 Cymb.  
 et G. C<sup>es</sup>

Vns  
 Alt.  
 Velles  
 C.B.

25

1<sup>re</sup> Fl.

2<sup>e</sup> Fl.

3<sup>e</sup> Fl.

Hautb.

Clar.

Ross.

Tromp. in C

25

1<sup>re</sup> Vns

2<sup>e</sup> Vns

All.

Vcllo

C.B.

This page contains a musical score for an orchestra and voices. The instruments and parts are listed on the left side of the page:

- 1<sup>re</sup> Fl.
- 2<sup>e</sup> Fl.
- 1<sup>re</sup> Fl.
- Hautb.
- Clar.
- B<sup>ons</sup>
- Tromp.
- 1<sup>re</sup> V<sup>ns</sup>
- 2<sup>e</sup> V<sup>ns</sup>
- Alt.
- Vclles
- C.B.

26

4<sup>tes</sup> Fl.

Hautb.

Clar.

Bass

Corn

26

1<sup>tes</sup> Vns

2<sup>tes</sup> Vns

Alt.

Vcllo

C.B.

G<sup>de</sup> Fl.  
 Hautb.  
 Clar.  
 B<sup>on</sup>  
 Cors  
 Tromp. in C  
 Timb.  
 Cymb. G. C<sup>ro</sup>  
 P<sup>re</sup> V<sup>er</sup>  
 2<sup>de</sup> V<sup>er</sup>  
 Alt.  
 V<sup>er</sup>  
 C.R.

Solo.  
 A H Cis  
 cresc.  
 p  
 f  
 p 3  
 cresc.  
 UNIS  
 p  
 cresc.

6<sup>tes</sup> Fl.

Hautb.

Cor A.

Clar.

B<sup>ass</sup>

Coro

1<sup>er</sup> Trompet

Triangl.

1<sup>es</sup> V<sup>cl</sup>

2<sup>es</sup> V<sup>cl</sup>

All.

Vcllo

C. B.

*cresc.*

*p*

*mf*

*f*

*sf*

*fp*

*p*

27

1<sup>st</sup> Fl. *pp* *cresc.*  
 2<sup>nd</sup> Fl. *p* *pp*  
 Clar. *p* *p* *pp* *cresc.*  
 Bop. *p* *p* *pp* *cresc.*  
 Cors. *p* *pp* *cresc.*  
 Timb. *p* *cresc.*  
 1<sup>st</sup> Vn. UNIS. *p*  
 2<sup>nd</sup> Vn. Pizz. Arco Pizz. Arco *cresc.*  
 3<sup>rd</sup> Vn. DIV Pizz. Arco Pizz. Arco *cresc.*  
 Alt. pizz. Arco DIV. UNIS. *cresc.*  
 Vcllo *p* *cresc.*  
 C.B. *p* *cresc.*

Fl. 1 & 2  
 Hautb.  
 Cor A.  
 Clar.  
 Bass.  
 Cors.  
 Tromp. *3 Solo p.*  
 Tromb.  
 Tuba.  
 Timb.  
 Cymb. et G. C.  
 Vns. *DIV. UMS.*  
 Alt.  
 Vllns.  
 C.B.

gdes Fl. *ff* *crise.*

Hautb. *ff* *à 2* *crise.*

Cor A. *ff* *crise.*

Clar. *ff* *à 2* *crise.*

Bass. *ff* *à 2* *crise.*

Cors. *ff* *crise.*

Tromp. *ff* *mf* *p* *crise.*

Tromb. *ff* *mf* *p* *crise.*

Tuba *ff* *mf* *p* *crise.*

Timb. *ff* *f* *p* *crise.*

Tri. *ff*

Tomb. de B. *ff* *f* *p* *f*

Vns *ff* *crise.*

Alt. *ff* *DIV.* *WOO WOO* *crise.*

V-l... C.B. *ff* *crise.*

4<sup>de</sup> Fl. *ff*  
 3<sup>de</sup> Fl. *ff*  
 Hautb. *ff* <sup>à 2</sup>  
 Cor A. *ff*  
 Clar. *ff* <sup>à 2</sup>  
 Bass. *ff* <sup>à 2</sup>  
 Cors. *ff*  
 Tromp. *ff*  
 Tromb. *ff* <sup>à 2</sup>  
 Tuba. *ff*  
 Timb. *ff*  
 Tri. *ff*  
 Tamb. de B. *ff*  
 Viol. *ff*  
 Alt. *ff*  
 Violon. et C.B. *ff*

H. & Co 25494.

Gld. Fl. *cresc.* *ff*  
 Hautb. *cresc.* *ff*  
 Cor A. *cresc.* *ff*  
 Clar. *cresc.* *ff*  
 Bass. *cresc.* *ff*  
 Cors. *cresc.* *ff*  
 Tromp. *p* *cresc.* *ff*  
 Tromb. *cresc.* *ff dim.*  
 Tuba. *cresc.* *ff dim.*  
 Timb. *p* *cresc.* *ff dim.*  
 Tri. *ff*  
 Tamb. de B. *f* *p* *f* *ff*  
 Vns. *cresc.* *ff*  
 Vlls. *cresc.* *ff*  
 Violon. et C.B. *cresc.* *ff*

Fl. I  
 Oboe  
 Clar. A.  
 Clar.  
 Bass.  
 Cors.  
 Tromp. in F.  
 Tromb.  
 Timb.  
 Tamb. de B.  
 Vlns. DIV.  
 Alt.  
 Vllas.  
 C. B.

Handwritten musical score for a full orchestra and vocal ensemble. The score is arranged in systems with the following instruments and parts:

- Flutes:** Gdes flües (G major flute), 2te flüte (2nd flute)
- Woodwinds:** Hautb. (oboe), C. angl. (English horn), Clar. (clarinet), Bono (bassoon)
- Brass:** Coro (horn section), Trompeten (trumpets), Trombones 1 2 (trumpets), Trombone 3 (trombone), Tamb. (trombone), Triangel (triangle)
- Vocal Ensemble:** Vons 1 (soprano), Vons 2 (soprano), Altos (altos), Vocelles (soprano), c. B. (bass)

Gdes Flutes  
 Pic Fl.  
 Flautob.  
 C.A.  
 Clar.  
 Bass  
 Coro  
 Trompeten  
 Trombonen 1.2  
 3  
 Timb.  
 Triang.  
 Violon I  
 II  
 Alto  
 Violoncello  
 C.B.

The score is written in a historical style, likely from the 18th or 19th century. It features a variety of clefs and key signatures. The woodwind section includes G major and D major flutes, Piccolo flute, Flauto Basso, C.A. (Corno Alto), Clarinet, Bassoon, and Coro (Corno). The brass section includes Trompeten (Trumpets), Trombonen (Trombones), Timpani, and Triangolo. The string section includes Violon I and II, Alto, Violoncello, and C.B. (Corno Basso). The score includes dynamic markings such as *p* (piano) and *mf* (mezzo-forte), and articulation marks like accents and slurs. There are also some blue ink annotations and corrections on the lower staves.

Handwritten musical score for a symphony orchestra, page 55. The score is arranged in systems for various instruments and voices.

**Instrumentation and Parts:**

- Flutes:** Flute 1 (Fl. 1) and Flute 2 (Fl. 2), both in B-flat.
- Clarinet:** Clarinet in B-flat (Clarin. Bb).
- Trumpets:** Trumpets in B-flat (Trompeten Bb), with parts for 1st and 2nd (Trompeten 1.2) and 3rd (Trompeten 3).
- Drum:** Drum (Trommel).
- Cymbal:** Cymbal (Ziyan).
- Triangle:** Triangle (Zriangle).
- Voice:** Soprano (Soprano) and Alto (Alto).
- Chorus:** Chorus (Chor).
- Double Bass:** Double Bass (C.B.).

**Score Details:**

- The Flute 1 and Flute 2 parts play a rhythmic pattern of quarter notes.
- The Clarinet part has a melodic line with some accidentals.
- The Trumpet parts play a rhythmic pattern of quarter notes.
- The Drum part has a simple rhythmic pattern.
- The Cymbal part has a simple rhythmic pattern.
- The Triangle part has a simple rhythmic pattern.
- The Soprano and Alto parts have melodic lines with some accidentals.
- The Chorus part has a simple rhythmic pattern.
- The Double Bass part has a simple rhythmic pattern.

31

Gdes fl: *crecdo:*  
 Str. p.: *crecdo:*  
 Hautb.: *crecdo:*  
 C.A.:  
 Clar.: *p*  
 Bass.: *p*  
 Cors  
 Zpitas  
 1.2. Trombo  
 3. Trombo  
 Tuba  
 Timb.  
 Trian.  
 Tamb. de Basque  
 Cymb. G.C. *Cymbales* *P* *to mmm*

31

Vono 1 *sf* *crecdo:*  
 Vono 2 *sf* *crecdo:*  
 Alto *sf* *crecdo:* *pizz* *arco*  
 Vcello *sf* *crecdo:* *pizz* *arco*  
 C. 13

*a Tempo*

Handwritten musical score for a full orchestra and vocal soloists. The score is arranged in systems with the following parts from top to bottom:

- Flutes:** 1st Flute (1<sup>te</sup> Fl.), 2nd Flute (2<sup>de</sup> Fl.), Flute in C (Fl. C.), and Flute in Bb (Fl. Bb).
- Woodwinds:** Clarinet in A (C. A.), Clarinet in Bb (C. Bb.), Bassoon (Fagot), and Contrabassoon (C. B.).
- Brass:** Trumpets (1-2 and 3), Trombones (1-2 and 3), Tuba, and Euphonium (E. de B.).
- Drums and Percussion:** Cymbals (Cymb. g.c.), Snare Drum (Tm.), and Bass Drum (Cb.).
- Vocal Soloists:** Soprano (V. solo 1 and 2), Alto, and Tenor (T. solo).

1<sup>re</sup> Fl.  
 2<sup>de</sup> Fl.  
 Hautb.  
 Cor-A.  
 Clar.  
 Bass  
 Cors  
 Tromp.  
 Tromb.  
 Tuba  
 Timb.  
 Triangle  
 Tamb. de B.  
 Cymb. G.C.  
 UNIS  
 Alt.  
 Viol.  
 C.B.

8

G<sup>de</sup> Fl.

P<sup>te</sup> Fl.

Hautb.

Cor A.

Clar.

B<sup>sn</sup>

Cor.

Tromp.

Tromb.

Tab.

Timb.

Triangle

Tomb. de B.

Cymb. G. C.

8

V<sup>ln</sup>

Alt.

V<sup>lles</sup>

C. B.

Fl. I  
Fl. II  
Hornb.  
Cor. A.  
Cl. I.  
Bsn.  
Cor.  
Trump.  
Tromb.  
Tuba.  
Tmb.  
Triangle  
Tamb. d. B.  
Cymb. G. C.  
Vns.  
Alt.  
Vlls.  
C. B.

1<sup>re</sup> Fl. 1

2<sup>de</sup> Fl. 2

1<sup>re</sup> Fl. 1

2<sup>de</sup> Fl. 2

Hautb. 1

Hautb. 2

Cor. A.

Clar.

B<sup>on</sup>

Cor.

Tromp.

Tromb.

Triangle

V<sup>iol</sup>

V<sup>iol</sup>

All.

V<sup>iol</sup>

C. B.

H & C<sup>o</sup> 25491

1<sup>re</sup> Fl.  
2<sup>e</sup> Fl.  
1<sup>er</sup> Fl.  
Hautb.  
2  
Cor A.  
Clar.  
B<sup>ss</sup>  
Cors  
Tromp.  
Tromb.  
Tuba  
Timb.  
Tamb. de B.  
Vns  
Alt.  
Vllns  
C.B.  
Arco

1<sup>o</sup> Fl. *ff.* *p*

2<sup>o</sup> Fl. *ff.* *p*

Hautb. *ff.* *p*

Cor A. *ff.* *Solo.* *cres - cen - do*

Clar. 1 *ff.* *p* *f* *pp*

Clar. 2 *ff.* *p*

B<sup>ns</sup> *ff.* *p*

Cors. *ff.*

Tromp. *f.* *pp.*

Tromb. *f.*

Tuba *f.*

Timb. *f.* *pp.*

Tamb. de B. *ff.* *pp.*

V<sup>ns</sup> *ff.* *pp.*

Alt. *ff.* *pp.* *Pizz.* *Arco.* *Pizz.*

Vll<sup>ns</sup> *ff.* *pp.* *Pizz.*

C.B. *ff.* *pp.* *f.* *pp.*

1<sup>o</sup>.

Fl. 1<sup>o</sup>

Fl. 2<sup>o</sup>

Hautb.

Cor A.

Clar.

B<sup>o</sup>

Cors

Tromp.

Timb.

V<sup>o</sup>

Alt.

V<sup>llo</sup>

C.B.

*f*, *p*, *mf*, *pp*, *cresc.*, *Arco.*, *DIV.*

Poco meno vivo. 35  
A tempo.

Gd. Fl. *I<sup>o</sup>*

Fl. Fl.

Hautb. *I<sup>o</sup>*

Cor A.

Clar. *I<sup>o</sup>*

B<sup>o</sup>

Cors

Timb.

V<sup>ns</sup>

Alt.

Vll<sup>ns</sup> Pizz. Arco.

C. B. Pizz. Arco.

Poco meno vivo. 35  
A tempo.

*leggiere.*

1 *fp*

2 *p*

Pl<sup>e</sup>Fl. *p*

Hautb. *p*

Clar. *p*

Rps

Cors

Vns *Pizz. pp* *Arco.*

Alt. *Pizz. pp* *Arco. pp* *tr#*

Vlcs *p*

C.B.

1<sup>st</sup> Fl.  
 2<sup>nd</sup> Fl.  
 Hautb.  
 Cor A.  
 Clar.  
 Bass.  
 Cors.  
 Tromp.  
 Tromb.  
 Timb.

Vlns.  
 Alt.  
 Vllns.  
 C. B.

1  
2  
3  
4  
5  
6  
7  
8  
9  
10  
11  
12  
13  
14  
15  
16  
17  
18  
19  
20  
21  
22  
23  
24  
25  
26  
27  
28  
29  
30  
31  
32  
33  
34  
35  
36  
37  
38  
39  
40  
41  
42  
43  
44  
45  
46  
47  
48  
49  
50  
51  
52  
53  
54  
55  
56  
57  
58  
59  
60  
61  
62  
63  
64  
65  
66  
67  
68  
69  
70  
71  
72  
73  
74  
75  
76  
77  
78  
79  
80  
81  
82  
83  
84  
85  
86  
87  
88  
89  
90  
91  
92  
93  
94  
95  
96  
97  
98  
99  
100

1st Fl.  
2nd Fl.  
Piccolo Fl.  
Hautb.  
Cor A.  
Clar.  
Bassoon  
Corns  
Trumpets  
Trombones  
Tuba  
Timpani  
Cymb. & Gong  
Violins  
Violas  
Violas  
Cello & Double Bass

*f*, *sf*, *ff*, *mf*, *fp*, *p*, *Pizz.*, *Cymb. frappe.*

1  
2  
3  
4  
5  
6  
7  
8  
9  
10  
11  
12  
13  
14  
15  
16  
17  
18  
19  
20  
21  
22  
23  
24  
25  
26  
27  
28  
29  
30  
31  
32  
33  
34  
35  
36  
37  
38  
39  
40  
41  
42  
43  
44  
45  
46  
47  
48  
49  
50  
51  
52  
53  
54  
55  
56  
57  
58  
59  
60  
61  
62  
63  
64  
65  
66  
67  
68  
69  
70  
71  
72  
73  
74  
75  
76  
77  
78  
79  
80  
81  
82  
83  
84  
85  
86  
87  
88  
89  
90  
91  
92  
93  
94  
95  
96  
97  
98  
99  
100

1<sup>st</sup> Fl.  
 2<sup>nd</sup> Fl.  
 Ob.  
 Clar.  
 Bass.  
 Cor A.  
 Tromb. 1  
 Tromb. 2  
 Tromb. 3  
 Trump. 1  
 Trump. 2  
 Trump. 3  
 Tuba  
 Timb.  
 Triangle  
 Cymb.  
 Vlns.  
 Alt.  
 Vllcs.  
 C. B.

*f*, *ff*, *p*, *mf*, *cresc.*, *à 2.*, *Pizz.*, *Arco*, *dim.*

1<sup>re</sup> Fl. *ff*

2<sup>e</sup> Fl. *p*

1<sup>re</sup> Fl.

Hautb. *ff* I<sup>o</sup>

Cor A.

Clar. *ff* I<sup>o</sup> *p*

B<sup>ns</sup> *ff* à 2

Cors *ff* I<sup>o</sup> *p* à 2

3<sup>o</sup>

Tromp. *mf*

Tromb. *mf*

Triangle *f*

V<sup>ns</sup> *ff* *p*

All. *f* Pizz. *p*

Vll<sup>es</sup> *f*

C.B.

1<sup>st</sup> Fl.  
2<sup>d</sup> Fl.  
Piccolo Fl.  
Hautb.  
Clar.  
B<sup>♭</sup>.  
Cors  
Tromp.  
Cymb.  
Vn<sup>s</sup>  
Vla.  
Vll<sup>o</sup>  
C.B.

Key signature: one sharp (F#).  
Time signature: 3/4.

Dynamic markings: *f*, *mf*, *f*, *f*, *f*, *f*, *f*, *f*.

Performance directions: *à 2*, *mf*, *Arco. 3*, *Pizz.*

The score is a full orchestral page. The woodwinds (Flutes, Piccolo, Oboe, Clarinet) play melodic and harmonic parts, often with forte dynamics. The brass section (Horn, Trumpet, Trombone, Cymbal) provides rhythmic support and melodic lines. The string section (Violins, Viola, Violoncello, Contrabass) features a prominent violin melody with a triplet and pizzicato passages, along with supporting parts for the other strings. The music is in a major key with a 3/4 time signature.

38

1<sup>re</sup> Fl.

2<sup>e</sup> Fl.

3<sup>e</sup> Fl.

Hautb.

Clar.

B<sup>as</sup>

Cors.

Tromp.

Timb.

38

V<sup>ns</sup>

Alt.

V<sup>ll<sup>es</sup></sup>

C.B.

1<sup>o</sup> Fl. 1/2  
 2<sup>o</sup> Fl.  
 Hautb.  
 Cor. A.  
 Clar.  
 B<sup>o</sup>  
 Cors  
 Tromp.  
 Tromb.  
 Tuba.  
 Timb.  
 Cymb.  
 V<sup>ns</sup>  
 Alt.  
 Vll<sup>ns</sup>  
 CB.

1st Fl.  
2nd Fl.  
Ob.  
Clar.  
Bsn.  
Cor A.  
Tromp.  
Tromb.  
Tuba  
Timb.  
Cymb.  
Vlns.  
Vllas.  
C.B.

1st Fl.  
2nd Fl.  
Piccolo Fl.  
Hautb.  
Cor A.  
Clar.  
Bsn.  
Coro.  
Tromp.  
Tromb.  
Tuba  
Timb.  
Triangle  
Cymb.  
Vn.  
Al.  
Vll.  
C.B.

1st Fl. 2nd Fl. Hautb. Cor A. Clar. Bass Cors. Trump. Tromb. Tuba Timb. Triangle Tamb. Cymb. & Cass.

This section of the score covers measures 40 through 43. It features a variety of brass instruments including flutes, oboes, clarinets, bassoons, horns, trumpets, and trombones, along with percussion instruments like timpani, triangle, and cymbals. The notation includes complex rhythmic patterns, often in the form of triplets, and dynamic markings such as *f* (forte) and *mf* (mezzo-forte). The key signature is one sharp (F#).

Vns. Alt. Vllns. C.B.

This section of the score covers measures 40 through 43 for the string instruments: Violins (Vns.), Viola (Alt.), Violoncello (Vllns.), and Contrabass (C.B.). The notation shows rhythmic patterns, including triplets, and dynamic markings such as *f* (forte) and *mf* (mezzo-forte). The key signature is one sharp (F#).

1  
2

Fl. 1  
Fl. 2  
Fl. 3  
Hautb.  
Cor A.  
Clar.  
Fag.  
Cora.  
Tromp.  
Tromb.  
Tuba  
Tymb.  
Triangle  
Tomb.  
Cymb.  
G. Cymb.

Vln.  
Vla.  
C. B.

This page contains a musical score for an orchestra and voices. The instruments listed on the left are: 1st Flute (1), 2nd Flute (2), Piccolo Flute (P<sup>ic</sup> Fl.), Horns (Hornb.), Cor Anglais (Cor A.), Clarinet (Clar.), Bassoon (B<sup>ss</sup>), Cor Anglais (Cor), Trombone (Tromp.), Trombone (Tromb.), Tuba, Timpani (Timb.), Triangle, and Tambourine (Tamb.). The vocal parts at the bottom are Soprano (S<sup>us</sup>), Alto (Alt.), Tenor (Altes), and Bass (C.B.). The score is written in a key signature of one sharp (F#) and a common time signature (C). The first section of the score, from the beginning to the first measure of the vocal parts, is marked with a *dim.* (diminuendo) dynamic. The second section, starting with the vocal parts, includes dynamics such as *pp* (pianissimo) and *ff* (fortissimo), along with a *à 2.* (second ending) marking. The score is arranged in a standard orchestral format with staves for each instrument and voice part.

41

Fl.

Hornb.

Ccr. A.

Clar.

V<sup>o</sup>

Ccr.

Tromp. 1/2

Tromb.

Tuba

Timb.

41

V<sup>o</sup>

Alt.

Vll<sup>o</sup>

C.B.

42 Poco più agitato.

1 Fl. 1 *mf cresc.*  
 2 Fl. 2 *p cresc.*  
 Hautb. *mf cresc.*  
 Cors A. *mf cresc.*  
 Clar. *p cresc.*  
 Bass. *mf cresc.*  
 Cors. *p cresc.*  
 Tromp. *mf*  
 Tromb. *mf*  
 Tuba  
 Timb. *mf cresc.*  
 Vns. *p*  
 Vlns. *p*  
 Alt. *mf cresc.*  
 Vllns. *mf*  
 C.B. *mf*

1  
2  
Hornb.  
Coro A.  
Clar.  
B<sup>ns</sup>  
Coro  
Tromp.  
Tromb.  
Tuba  
Timb.  
Triangle  
Cymb.  
G. C<sup>ss</sup>  
V<sup>ns</sup>  
Vla.  
Vll<sup>cs</sup>  
C.B.

This page contains a musical score for a full orchestra. The instruments listed on the left are: 1. Fl. (Flute), 2. Fl. (Flute), Hautb. (Oboe), Cor A. (Clarinet in A), Clar. (Clarinet), B<sup>ns</sup> (Bassoon), Cors (Horn), Tromp. (Trumpet), Tromb. (Trombone), Tuba, Timb. (Timpani), Triangk. (Triangle), V<sup>ns</sup> (Violin), Alt. (Viola), Vll<sup>es</sup> (Violoncello), and C. B. (Cello/Double Bass). The score is divided into measures by vertical bar lines. Dynamics such as *fp*, *f*, *p*, and *tr* are indicated throughout. The woodwinds and strings show complex rhythmic patterns, while the brass instruments have more sustained notes. The triangle part consists of simple rhythmic patterns.

45

85

1<sup>st</sup> Fl.

2<sup>nd</sup> Fl.

Oboe

Clar.

Bassoon

Cor. A.

Cor. B.

Tromp.

Tromb.

Tuba

Timb.

Triangl.

Cymb.

Vln.

Alt.

C. B.

*cresc.*

*pp cresc.*

*p*

*tr.*

*pp cresc.*

*cresc.*

*DIV*

*UNIS*

45

Poco allargando

A tempo

1  
Gd.<sup>te</sup> Fl.

2  
P.<sup>te</sup> Fl.

Hautb.

Cor. A.

Clar.

B<sup>ns</sup>

Cors

Tromp.

Tromb.

Tuba

Timb.

Triangle

Tamb. de B.

Cymb. G.C.<sup>tes</sup>

Poco allargando

A tempo

Vns

Alt.

Vll.<sup>es</sup>

C.B.

Il était à ses pieds couché sans plus rien dire:  
 Elle aussi se taisait. Ils écoutaient bruite  
 Tous les soupirs d'amour lointains et palpitants  
 Qui flottent dans la paix d'une nuit de printemps  
*Paul Bourget (Apparition d'Helène à Faust.)*

II. ADAGIO

Adagio.

Flûtes. *dolce.* *pp*

Hautbois. *pp*

Cor Anglais.

2 Clarinettes in B.

2 Bassons.

1<sup>re</sup> et 2<sup>e</sup> Cors in F. *I<sup>o</sup>* *p dim.* *p dim.* *pp*

3<sup>e</sup> et 4<sup>e</sup>

1<sup>re</sup> et 2<sup>e</sup> Trompettes in C. *pp* *ppp*

3<sup>e</sup> et 4<sup>e</sup>

1<sup>re</sup> et 2<sup>e</sup> Trombones. *pp* *ppp*

3<sup>e</sup>

Tuba.

Timbales.

Cymbales. *pp* *ppp*

G<sup>ra</sup> Caisse.

Harpes.

Adagio. (♩=54)

Violons. *DIV Sordini.* *pp*

Altos. *DIV Sordini.* *pp*

Violoncelles. *Sordini.* *pp*

Contrebasses.

Lento. a piacere quasi recitativo.

46 sul G

Violins I: *p* sul G, *cresc.*, *ff*, *dim.*, *p*

Violins II: *p*, *cresc.*, *ff*, *dim.*, *p*

Violas: *p*, *cresc.*, *ff*, *dim.*, *p*

Cellos: *p*, *cresc.*, *ff*, *dim.*, *p*

Tranquillamente. (♩ = 52 - 45)

Violins I: *pp*, *dim.*, *pp*

Violins II: *pp*, *dim.*, *pp*

Violas: *Soli.*, *pp*, *pp*

Cellos: *pp*, *pp*, *pp*

Horn: *pp*, *cresc.*, *mf*

Clarinet: *Solo.*, *pp*, *cresc.*, *mf*

Bassoon: *pp*, *cresc.*, *mf*

Cor Anglais: *pp*, *cresc.*, *mf*

Violins I: *cresc.*, *pp*, *mf*

Violins II: *cresc.*, *pp*, *mf*

Violas: *cresc.*, *pp*, *mf*

Cellos: *cresc.*, *pp*, *mf*

47 1<sup>o</sup> a piacere. A tempo.

Handb.  
Clar.  
Bos  
C. rs  
Vns  
Vlls  
C. B.

Un poco agitato.

48 Poco a poco più agitato.

Clar.  
Bos  
1<sup>a</sup> Vns  
2<sup>a</sup> Vns  
Alt.  
Vlls  
C. B.

**Allegro**

Hautb. *mf* *sf*

Cor A. *mf*

Clar. *mf*

B<sup>1</sup> *mf* *f*

V<sup>1</sup> *ff* *f* **Allegro**

V<sup>2</sup> *ff* *f*

Alt. *ff* *f*

Vll<sup>1</sup> *ff* *f*

C.B. *ff* *f* *Arco*

**UNIS**

**Tranquillo** (♩. = 60) 49

Fl. *SOLO*

Hautb.

Cor A.

Clar.

V<sup>1</sup> *f*

V<sup>2</sup> *pp*

Alt. *pp*

Vll<sup>1</sup> *pp*

C.B. *pp* *Pizz!*

**UNIS.**

**SOLO** **Con anima** **50**

Fl. *pp*

Clar. *p*

B<sup>ns</sup> *p*

Cors 1<sup>o</sup> *p*

Cors 2<sup>o</sup> *p*

V<sup>ns</sup> *mf*

Alt. *pp*

Vlles *pp*

C.B. *mf*

**Con anima (♩. 58-60)** **50**

Clar. *cresc.*

B<sup>ns</sup> *cresc.*

Cors 1<sup>o</sup> *cresc.*

Cors 2<sup>o</sup> *cresc.*

V<sup>ns</sup> *cresc.*

Alt. *cresc.*

Vlles *cresc.*

C.B.

**a piacere**

A tempo ma poco à poco piu agitato.

51

1<sup>ra</sup> V<sup>na</sup> DIV *pp*

2<sup>da</sup> V<sup>na</sup> DIV *pp*

Alt. *f* *pp*

Vlles *pp*

C.B. *pp* DUE SOLL.

Poco a poco allegro

Cors

1<sup>ra</sup> V<sup>na</sup> DIV. *cresc.*

2<sup>da</sup> V<sup>na</sup> DIV. *cresc.*

Alt. *cresc.*

Vlles *cresc.*

C.B. *cresc.* TUTTI

Allegro 52 Tranquillo

Fl. 1

Fl. 2

Hautb.

Cor A.

Clar.

B<sup>♭</sup>

Cors

Allegro 52 Tranquillo (♩ = 60)

1<sup>o</sup> Vln

2<sup>da</sup> Vln

Alt.

Vcllo

C. B.

Arco

Poco agitato

**SOLO**

Cors. *pp*

Timb. *pp*

**UNIS** **Poco agitato**

Vns. *pp*

Alt. *pp*

Vlles. *pp*

C.B. *pp*

**Sordini**

Cors. 3/4 *pp*

Timb. *pp*

Vns. *pp*

Alt. *pp*

Vlles. *cresc.* *f*

C.B. *pp*

**Rit.**

**Rit.**

**Pizz.**

A tempo

53

95

Fl. Solo

Bon Solo

Vns

Alti

Vll-s

C.B.

pp

pp

senza Sordini

Arco.

senza Sordini

Div.

senza Sordini

Pizz.

p

Con anima

F.

Hautb.

Cor. A

Clar.

Bon

Cors

Vns

Alti

Vll-s

C.B.

p

pp

p

mf

pp

pp

senza Sordini

Con anima

senza Sordini (♩. 60-72)

mf

pp

UNIS

mf

Arco.

mf

**54** e poco a poco agitato

1  
Fl. 1  
Fl. 2  
Hautb.  
Cor A.  
Clar.  
Bass.  
Corns  
Tromp.  
Tromb.  
Tuba  
Timb.  
Vn.  
Vla.  
Cb.

*ff* *f* *p*

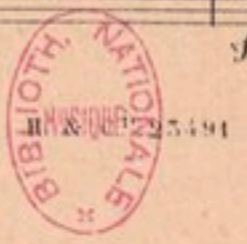

Fl. 1  
Fl. 2  
Hautb.  
Cor A  
Clar.  
Fag.  
Cora  
Tromp.  
Tromb.  
Timb.  
Cymb. & Csse  
Vln  
Vlln  
C.B.

*p*  
*cresc.*  
*f*  
*pp*  
*p*  
*cresc.*  
*f*  
*pp*  
*p*  
*cresc.*  
*f*  
*pp*  
*p*  
*cresc.*  
*f*  
*pp*  
*p*  
*cresc.*  
*f*  
*pp*  
*p*  
*cresc.*  
*f*  
*pp*  
*p*  
*cresc.*  
*f*  
*pp*  
*p*  
*cresc.*  
*f*  
*pp*  
*p*  
*cresc.*  
*f*  
*pp*

*Es in G.*  
*Pizz.*  
*div.*

Fl. 1

Fl. 2

Hautb.

Cor A.

Clar. I<sup>o</sup> Solo. *pp*

B<sup>ss</sup> I<sup>o</sup> *p*

Cors. *pp*

Tromp.

Tromb.

Timb. *pp*

55

Vns. *Sempre più agitato*

All. *DIV.* *cresc.*

Vll<sup>ce</sup> *DIV.* *cresc.*

C.B. *DIV.* *FINIS Adagio*

1 Fl. *ff* **56**  
 2 Fl. *ff*  
 Hautb. *ff*  
 Cor A. *ff*  
 Clar. *ff*  
 B<sup>o</sup>. *ff*  
 Cors *ff*  
 Tromp. *f*  
 Tsch. *p* *f* (BDE)  
 Vns *ff* **56**  
 Alt. *ff* UNIS. *ff* DIV. *f:p* UNIS.  
 Vll. *ff* *f:p*  
 C.B. *ff* Pizz. *2p*

Detailed description of the musical score: This page contains the musical score for measures 55 and 56. The score is for a full orchestra and strings. The woodwind section includes two flutes, two oboes, two clarinets, two bassoons, two horns, and two trumpets. The percussion section includes timpani. The string section includes violins, violas, and cellos. The score features various dynamics such as *ff* (fortissimo), *f* (forte), *f:p* (forzando piano), and *2p* (pianissimo). There are also performance instructions like 'UNIS.' (unison) and 'DIV.' (divisi). The key signature has two flats, and the time signature is 4/4. Measure 56 is marked with a box containing the number '56'. The score ends with a double bar line and a repeat sign.

**Allegro**

The musical score is arranged in two systems. The first system includes parts for Flute (Fl.), Horn (Hautb.), Cor Anglais (Cor. A.), Clarinet (Clar.), Bassoon (Bass.), Cor Anglais (Cora), Trumpet (Tromp.), Violin (Vln.), Viola (Vla.), and Cello/Bass (C.B.). The second system includes parts for Violin (Vln.), Viola (Vla.), and Cello/Bass (C.B.).

Key markings and dynamics include:

Other markings include *div.* (divisi) for the Violin and Viola parts in the third measure, and *UNIS.* (unison) for the Violin part in the fourth measure.

Rit.

A tempo

Poco a poco agitato

Fl. 1  
Fl. 2  
Clar. 1  
Clar. 2  
B♯  
C. Trp.  
Timb.  
Harpes  
Vns  
Alt.  
Vll.  
C. B.

*pp*

*cresc.*

**Poco a poco agitato**

Arco

Allegro (♩ = 104)

Fl.

Haut.

Cor A

1  
Clar.

2

Bu.

Cora

Tromp.

Tromb.

Timb.

Harpes

Solo.

(B E F)

Allegro (♩ = 104)

Vrs

Alt.

Vlles

C. B.

Un pochettino meno vivo

1 Fl. *f* *pp* *p* *pp*

2 Fl. *pp* *p* *pp*

Hautb. *I<sup>o</sup>* *p* *pp*

Cor A. *p* *pp*

1 Clar. *p* *pp*

2 Clar. *pp*

B<sup>ns</sup> *p* *pp*

Cors *p* *pp*

Tromp. *pp*

Tromb. *p* *pp*

Tuba *p* *pp*

Timb. *pp* *crsc.* *pp*

Harpes *f* *pp*

58 Con anima (♩. = 104)

V<sup>ns</sup> *pp* *Arco* *crsc.* *ff* *p*

Al<sup>ts</sup> *pp* *Arco* *crsc.* *ff* *p*

V<sup>lles</sup> *pp* *Arco* *crsc.* *ff* *p Pizz*

C.B. *p* *ff* *p*

59 A tempo

Vivo

109

Fl. 1

Fl. 2

Hautb.

Cor A.

Clar. 1

Clar. 2

B<sup>ns</sup>

Corn

Tromp.

Tromb.

Tuba

Timb.

59 A tempo (♩ = 104)

Vivo (♩ = 120)

Vn.

Alt.

Vll.

C.B.

Fl. 1  
Fl. 2  
Hautb.  
Cor A.  
Clar. 1  
Clar. 2  
Fg.  
C. 1.  
C. 2.  
Tromp.  
Tromb.  
Tuba  
Timb.  
Cymb. & C.  
Harpes  
Vn.  
Alt.  
Vcl.  
C.B.

60

60

*pp*, *f*, *p*, *ff*

Rit.

1 Fl. 1 *pp*

2 Fl. 2 *pp*

Hautb. *pp*

Cor A. *pp*

Clar. 1 *pp*

Clar. 2 *pp*

B<sup>ns</sup> *pp*

Cors *pp*

Tromp. *pp*

Tromb. *pp*

Tuba *pp*

Timb. *pp*

Cymb. G, C<sup>sc</sup>

Harpes *pp*

Vns *pp*

Alts *pp*

Vll<sup>s</sup> *pp* Pizz. Arco

C.B. *pp* Pizz. Arco

III - BACCHANALE

Andante quasi adagio.

G<sup>d</sup>es Flûtes.  
 P<sup>te</sup> Flûte.  
 2 Hautbois.  
 Cor Anglais.  
 2 Clarinettes  
 in B.  
 2 Bassons.  
 1<sup>er</sup> et 2<sup>e</sup>  
 Cors in F.  
 3<sup>e</sup> et 4<sup>e</sup>  
 1<sup>er</sup> et 2<sup>e</sup>  
 Trompettes  
 in C.  
 3<sup>e</sup> et 4<sup>e</sup>  
 1<sup>er</sup> et 2<sup>e</sup>  
 Trombones  
 3<sup>e</sup>  
 Tuba.  
 Timbales.  
 Triangle.  
 Tambour.  
 Cymbales  
 G<sup>de</sup> Caisse.

Andante quasi adagio (♩ = 66)

Violons.  
 Altos.  
 Violoncelles.  
 Contrebasses.

61

1  
Gds Fl.

2  
Ple Fl.

Hautb.

Clav.

Fag.

Cors.

61

1<sup>re</sup> Vns  
DIV.

2<sup>d</sup> Vns  
DIV.

Alt.

Vlles

C.B.

1st Fl. *f cresc.* *ff*  
 2nd Fl. *f cresc.* *ff*  
 1st Eb Fl. *f cresc.* *ff*  
 Horns *f cresc.* *ff*  
 Clar. *cresc.* *ff*  
 Bassoon *cresc.*  
 Cor. *cresc.*  
 Triangle *p cresc.* *ff*  
 1st Vln. *ff* *tr* *Pizz.*  
 2nd Vln. *ff* *tr* *Pizz.*  
 3rd Vln. *Arco* *ff* *tr* *Pizz.*  
 4th Vln. *Arco* *ff* *tr* *Pizz.*  
 Viola *ff* *tr* *Pizz.*  
 Violoncello *Arco* *ff* *tr* *Pizz.*  
 Double Bass *Arco* *ff* *tr* *Pizz.*

Allegro con fuoco

1  
2  
Piccolo Fl.  
Oboe  
Clar.  
Bassoon  
Cello/Double Bass

Allegro con fuoco (♩ = 63-66)

Vn.  
Vla.  
C.B.

62

- 1. Gdes. Fl. (Goblet Flute)
- 2. Pte. Fl. (Piccolo Flute)
- Hautb. (Oboe)
- Cor. A. (Cor Anglais)
- Clat. (Clarinete)
- Bass. (Bassoon)
- Cor. S. (Cor Anglais)
- Tromp. (Trumpet)
- Tromb. (Trombone)
- Timb. (Timpani)
- Vps. (Violins)
- Alt. (Alto)
- Vll. s. (Viola)
- C.B. (Cello)

1  
2  
Pic. Fl.  
Horn  
Cl. A.  
Cl. Bb  
Bass.  
Cor.  
Trump.  
Tromb.  
Timb.  
Vns.  
Vll.  
C.B.

H. & Cie 25491.

1  
Gd. Fl.

2  
Gd. Fl.

Pte Fl.

Hautb.

Cor A.

Clar.

B<sup>o</sup>

Cor.

Tromp.

Tromb.

Timb.

V<sup>o</sup>

Alt.

V<sup>o</sup>

C. B.

Gd. Fl. 1  
Gd. Fl. 2  
Fl. Fl.  
Hautb.  
Cor A.  
Clar.  
Bass.  
Corno  
Trump.  
Tromb.  
Tuba.  
Timb.  
Triangl.  
Cymb.  
Vn.  
Vla.  
Vcll.  
Cb.

64

gdes Fl. 1  
gdes Fl. 2  
Pl. Fl.  
Hautb.  
Cor A.  
Clar.  
B♭s.  
Corns.  
Tomp.  
Timb.  
Triangl.

64

Vns.  
Alt.  
Vlls.  
C.B.

- 1. 1st Flute (1<sup>o</sup> Fl.)
- 2. 2nd Flute (2<sup>o</sup> Fl.)
- Flute (Fl.)
- Horn (Hautb.)
- Corn (Cor A.)
- Clarinet (Clar.)
- Bassoon (Bass.)
- Cornets (Cors.)
- Trumpets 1 & 2 (Trump. 1-2)
- Timpani (Timb.)
- Triangle (Triangl.)
- Violins (Vns.)
- Alto (Alt.)
- Violas (Vllas.)
- Cello (C.B.)

4<sup>de</sup> Fl. *p* *cresc.* *p*  
 1<sup>re</sup> Fl. *p* *cresc.*  
 Hautb. *p* *cresc.* *p*  
 Cor A. *p*  
 Clar. *cresc.* *p*  
 B<sup>ss</sup> *p* *cresc.*  
 Cors *p* *cresc.* *p*  
 Fag. *p* *cresc.* *p*  
 Tromb. *p*  
 Tuba. *p*  
 Timb. *p* *cresc.*  
 Triangl. *p* *cresc.* *p*  
 V<sup>ns</sup> *p* *cresc.* *p*  
 Alt. *p* *cresc.* *p*  
 V<sup>lles</sup> *Pizz.* *cresc.* *Arco* *p*  
 C. B. *DIV.* *p* *cresc.* *Arco* *p*

65

1<sup>st</sup> Fl.

2<sup>nd</sup> Fl.

Fl. in C

Hautb.

Cor A.

Clar.

B♭

Cor 3

Tromp.

Tromb.

Tuba.

Triangle

Cymb.

Cas.

65

Vlns

Alt.

Vlls

C.B.

This musical score is for a full orchestra and includes the following parts:

- Fl. (Flute):** Part 1, playing a melodic line with slurs and accents.
- Hautb. (Horn):** Part 2, playing a rhythmic accompaniment.
- Cor A. (Trumpet):** Part 1, playing a rhythmic accompaniment.
- Clar. (Clarinet):** Playing a rhythmic accompaniment.
- B♯ (Bassoon):** Playing a rhythmic accompaniment.
- Cors (Corns):** Playing a rhythmic accompaniment.
- Cymb. & Cass. (Cymbals and Castanets):** Playing a rhythmic accompaniment.
- Vlns (Violins):** Violin I and Violin II, playing a melodic line with slurs and accents.
- Alt. (Viola):** Playing a rhythmic accompaniment.
- Vll. s (Viola):** Playing a rhythmic accompaniment.
- C. B. (Cello):** Playing a rhythmic accompaniment.

1<sup>st</sup> Fl.

2<sup>nd</sup> Fl.

Pic. Fl.

Hornb.

Cor A.

Clar.

B<sup>ss</sup>

Cym.

Tom-p.

Tromb.

Vln.

Alt.

Vlln.

C. B.

*cresc.*

*f*

*mf*

*Arco.*

1<sup>o</sup> Fl.  
 2<sup>o</sup> Fl.  
 Hautb.  
 Cor A.  
 Clar.  
 Bass.  
 Cors.  
 Tromp.  
 Tromb.  
 Tuba.  
 Timb.  
 Triangle.  
 Cymb.  
 Vcl.  
 Alt.  
 Vcllo.  
 C.B.

This page of a musical score, numbered 129, features a full orchestral arrangement. The instruments are listed on the left: 1st and 2nd Flutes (Fl.), Piccolo Flute (Pc. Fl.), Horns (Hornb.), Cor Anglais (Cor. A.), Clarinet (Clar.), Bassoon (Fag.), Trumpets (Tromp.), Trombones (Tromb.), Tubas (Tuba), Timpani (Tymb.), Triangle, Violins (V.), Violas (Vl.), Cellos (Vcllo), and Double Basses (Cb.). The score is written in a key signature of one flat and includes various musical notations such as dynamics (e.g., *ff*), articulation (accents), and phrasing slurs. The woodwinds and strings play rhythmic patterns, while the brass instruments provide harmonic support. The percussion section includes a triangle and timpani, contributing to the overall texture of the music.

**67** Poco a poco agitato

Fl. 1 & 2  
 Hautb.  
 Cor A.  
 Clar.  
 Bass  
 Cors  
 Tromp.  
 Tromb.  
 Timb.

**67** Poco a poco agitato

Viol.  
 Viol.  
 Alt.  
 Violon.  
 C.B.

Agitato

1<sup>a</sup> Fl.  
 2<sup>a</sup> Fl.  
 Hautb.  
 Cor A.  
 Clar.  
 Bass.  
 Cym.  
 Tromp.  
 Tromb.  
 Tuba  
 Timb.  
 Tamb.  
 Viol.  
 Alt.  
 Vcllo.  
 C.B.

68 Agitato (♩ = 76)  
 Pizz.

1<sup>st</sup> Fl.

2<sup>nd</sup> Fl.

Oboe

Clar. A.

Clar. B.

Bassoon

Horn

Horn

Trumpet

Trumpet

Trombone

Trombone

Violin

Violin

Viola

Violoncello

Double Bass

*p*

*cresc.*

*p cresc.*

*f*

*Arco.*

*3º*

*cresc.*

69

1<sup>st</sup> Fl.

2<sup>nd</sup> Fl.

Fl. 1

Bassoon

Cor A.

Clar.

B♭

Ctr.

Tromp.

Tromb. *à 2.*  
*p poco cresc.*

Timb.

Tamb.

69

Ves. *Pizz.* *Arco.* *Pizz.* *Arco.*

Alt. *Pizz.* *Arco.* *Pizz.* *Arco.*

Vlles. *Arco.*

C.B. *Arco.*

1<sup>re</sup> Fl.

2<sup>e</sup> Fl.

Cl. A.

Clar.

B<sup>♭</sup>

Corn

Tromp.

1<sup>re</sup> et 2<sup>e</sup> Tromb.

3<sup>e</sup> Tromb.

Tuba

Timb.

Triangle

Tamb.

Vps

Alt.

Vlls

C.B.

*f*

*p*

*sempre cresc.*

Pizz.

Arco

70

1st Fl. *f* *ff*

2nd Fl. *f* *ff* *à 2.*

Hautb. *f* *ff*

Cor A. *f* *ff*

Clar. *f* *ff*

B♭ *f* *ff*

Corn. *f* *ff*

Tromp. *mf* *f* *ff*

*à 2 mf*

Tromb. *mf* *f* *ff*

Tuba *mf* *f* *ff*

Timb. *f* *ff* CHE

Triangle *f* *ff*

Tamb. *f* *ff*

Cymb. & C♯ *mf* *f*

70

Vns *ff* *f* *Pizz.* *p*

Alt. *ff* *f* *Pizz.* *p*

Vlles *ff* *f* *Pizz.* *p* DIV.

C.B. *ff* *f* *Pizz.* *p*

1st Fl.

2nd Fl.

Oboe

Horn

Cor A.

Clar.

Bassoon

Corn

Triangle

Cymb.

Violins

Violas

C. B.

*cresc.*

*f dim.*

*Arco*

71

1 Fl. 1

2 Fl. 2

Pic. Fl.

Hautb.

Cor A.

Clar.

Bss.

à 2.

à 2.

à 2.

à 2.

Triangle

Tamb.

71

Vns

Arco

Alt.

Pizz.

Vlles

Pizz.

C. B.

Pizz.

mf

mf

mf

mf

This page contains a full orchestral score for page 138. The instruments and their parts are as follows:

- 1<sup>st</sup> Fl.**: Treble clef, starting with *mf*, *cresc.*, and *ff*.
- 2<sup>nd</sup> Fl.**: Treble clef, starting with *mf*, *cresc.*, and *ff*.
- Pic. Fl.**: Treble clef, starting with *mf*, *cresc.*, and *ff*.
- Hautb.**: Treble clef, starting with *mf*, *cresc.*, and *ff*.
- Cor. A.**: Treble clef, starting with *mf*, *cresc.*, and *ff*.
- Clar.**: Treble clef, starting with *mf*, *cresc.*, and *ff*.
- B<sup>ss</sup>**: Bass clef, starting with *mf*, *cresc.*, and *ff*. Includes markings *à 2* and *à 2*.
- Cors.**: Treble clef, starting with *mf*, *cresc.*, and *ff*.
- Tromp.**: Treble clef, starting with *mf*, *cresc.*, and *ff*. Includes markings *à 2* and *p*.
- Tromb.**: Bass clef, starting with *mf*, *cresc.*, and *ff*. Includes markings *à 2* and *p*.
- Timb.**: Bass clef, starting with *mf*, *cresc.*, and *ff*.
- Tamb.**: Treble clef, starting with *mf*, *cresc.*, and *ff*.
- Cymb. & C<sup>ss</sup>**: Bass clef, starting with *mf*, *cresc.*, and *ff*. Includes marking *pp*.
- V<sup>ns</sup>**: Treble clef, starting with *mf*, *cresc.*, and *ff*. Includes marking *Arco*.
- Alt.**: Bass clef, starting with *mf*, *cresc.*, and *ff*. Includes marking *Arco*.
- V<sup>ll<sup>ns</sup></sup>**: Bass clef, starting with *mf*, *cresc.*, and *ff*.
- C. B.**: Bass clef, starting with *mf*, *cresc.*, and *ff*. Includes marking *Arco*.

72

1<sup>o</sup> Fl.  
 2<sup>o</sup> Fl.  
 3<sup>o</sup> Fl.  
 Hautb.  
 Cor A.  
 Clar.  
 Bass.  
 Cors.  
 Tromp.  
 Tromb.  
 Tuba  
 Timb.  
 Tamb.  
 Cymb.  
 G. C.

72 Poco a poco più agitato.

Vln.  
 Alt.  
 Vcllo  
 C. B.

This page contains a detailed musical score for a full orchestra and voices. The instruments listed on the left are:

- Fl. 1
- Fl. 2
- Pte Fl.
- Hautb.
- Cor A.
- Clar.
- Bss.
- Cors.
- Tromp.
- Tromb.
- Tuba
- Timb.
- Tamb.
- Cymb. & C.
- Vus.
- Alt.
- Vlles.
- C.B.

Sempre più animato.

1  
 2  
 Gdes Fl.  
 Fl. Fl.  
 Bomb.  
 Cor A.  
 Clar.  
 Bass  
 Cors.  
 Tromp.  
 Tromb.  
 Tuba  
 Timb.  
 Tamb.  
 Vps.  
 Alt.  
 Vllns.  
 C.B.

1st Fl. 1

1st Fl. 2

2nd Fl.

3rd Fl.

Cor A.

Clar.

Bsn.

Cor.

Trmp.

Tromb.

Tuba

Tymb.

Tomb.

Cymb.

G. C. C.

73 Vivo (2. 112 - 116)

Vln.

Alt.

Vll.

C. B.

1<sup>o</sup> Fl.  
 2<sup>o</sup> Fl.  
 3<sup>o</sup> Fl.  
 Outh.  
 Cor A.  
 Clar.  
 Bass.  
 Cors.  
 Tromp.  
 Tromb.  
 Tuba.  
 Timb.  
 Tamb.  
 Cymb.  
 G. C.

(♩. = 104)  
**74** *Meno vivo*  
 Pizz.

1<sup>re</sup> Fl. *mf*

1<sup>re</sup> Hautb. *mf*

1<sup>re</sup> Clar. *mf*

V<sup>ns</sup> *crsc.*

Alt. *crsc.*

V<sup>lls</sup> *crsc.*

C.B. *mf* *crsc.*

*Pizz.*

**Tranquillamente** 75

1<sup>re</sup> Fl. *f*

1<sup>re</sup> Hautb. *f*

1<sup>re</sup> Clar. *f* *pp*

V<sup>ns</sup> *f* *p* *Arco*

Alt. *f* *p* *Arco*

V<sup>lls</sup> *f* *p* *Arco*

C.B. *f*

Hornb.   
 Clar.   
 Bass   
 3<sup>d</sup> Cor.   
 Triangle   
 Violin   
 Viola   
 Violoncello   
 Contrabasso

*pp*   
*p*   
*p*   
*p*   
*p*   
*Pizz.*   
*p*

Hornb.   
 Clar.   
 Bass   
 3<sup>d</sup> Cor.   
 Triangle   
 Violin   
 Viola   
 Violoncello   
 Contrabasso

76

G<sup>des</sup> Fl.  
 Hautb.  
 Cor A.  
 Clar.  
 Bass.  
 Cors.  
 Triangl.  
 V<sup>ns</sup>.  
 Alt.  
 Vclon.  
 C. B.

1<sup>re</sup> Fl. *p cresc.*

2<sup>e</sup> Fl.

Pic. Fl.

Hautb. *cresc.*

Cor A.

Clar. *à 2.* *cresc.*

Bass.

Corn. *cresc.*

Tramp. *cresc.*

Tromb. *à 2.* *p*

Triangle *cresc.*

Vln. *p cresc.*

Vln. *cresc.*

Vla. *p cresc.*

C.B. *p cresc.*

DIV.

4<sup>tes</sup> Fl.

3<sup>tes</sup> Fl.

Hautb.

Cor A.

Clar.

B♭s

Cors

Tromp.

Tromb.

Tuba

Timb.

Triangle

Cymb.

77 Moderato (♩ = 104, ♩ = ♩.)

Violins

Alto

Vlles

C.B.

Gln Fl.  
 Pte Fl.  
 Hautb.  
 Cor A.  
 Clar.  
 Bass.  
 Cors.  
 Tromp.  
 Tromb.  
 Tuba  
 Timb.  
 Cymb.  
 Vns.  
 Alt.  
 Vles.  
 C.B.

78 Non troppo vivo, bene articolato  
 sul G.  
 ADE  
 DIV.

à 2.  
Cors *fff*  
à 2.  
*fff*  
Vlns  
Alt.  
Vll-s  
C.B.

à 2.  
Cors *fff*  
à 2.  
*fff*  
Vlns  
Alt.  
Vll-s  
C.B.

This musical score is for an orchestra and includes the following parts:

- Fl. (Flute):** Part 1, marked *p*.
- Hautb. (Oboe):** Part 1, marked *p*.
- Cor A. (Horn A):** Part 1, marked *p*.
- Clar. (Clarinet):** Part 1, marked *p*.
- Bass. (Bassoon):** Part 1, marked *p*.
- Cors. (Horn):** Part 2, marked *p*.
- Timb. (Timpani):** Part 1, marked *pp*.
- Vlns. (Violins):** Part 1, marked *p*.
- Vlns. (Violins):** Part 2, marked *pp*.
- Alt. (Viola):** Part 1, marked *pp*.
- Vllas. (Viola):** Part 2, marked *pp*.
- C. B. (Cello):** Part 1, marked *p*.
- C. B. (Cello):** Part 2, marked *pp*.

**79** Tempo 1<sup>o</sup>

*I<sup>o</sup>*

*p*

*p*

*pp*

**79** Tempo 1<sup>o</sup>

*p*

*Pizz*

*p*

*p*

*Pizz*

Gdes Fl.  
 Hautb.  
 Cor A.  
 Clar.  
 Bass  
 Cors  
 Tromp.  
 Tromb.  
 Timb.  
 Viol.  
 Alt.  
 Vll'es  
 C.B.

Fl. Fl.  
Ob. Ob.  
Bass.  
Clar. A.  
Clar. Bb.  
Bass.  
Tromp.  
Tromb.  
Tuba.  
Timb.  
Triangle.  
Cymb.  
Vns.  
Vlas.  
C.B.  
C.B.

*cresc*  
*ff*  
*f*  
*mf*  
*p*

4th Fl.

3

1st Fl.

Hautb.

Cor A.

Clar.

10

B♭

à 2.

Corn

à 2.

Tromp.

mf

Timb.

Triangle

81

Vns

Alt.

Vll.

Pizz.

Div.

C. B.

Pizz.

- 4th Flute (4<sup>te</sup> Fl.)
- 3rd Flute (3<sup>e</sup> Fl.)
- Horn in B-flat (Hautb.)
- Corn in A (Cor A.)
- Clarinet in D (Clar.)
- Bassoon (B<sup>o</sup>)
- Cornet (Cors)
- Trombone (Tromp.)
- Timpani (Timb.)
- Triangle
- Violins (V<sup>o</sup>)
- Violas (V<sup>o</sup>)
- Alto (Alt.)
- Violoncello (V<sup>o</sup>)
- Double Bass (C. B.)

1st Fl. *f* *p* *cresc.*

2nd Fl. *p* *cresc.*

Pic. Fl. *f*

Horn 1 *f* *p* *cresc.*

Cor A. *f*

Clar. *f* *p* *cresc.* *p*

Bass. *f* *p* *cresc.* *p*

Trp. *f* *p* *cresc.* *p*

Timp. *p* *cresc.*

Triangle *p* *cresc.* *p*

Vlns. *p* *cresc.* *p*

Vla. *p* *cresc.* *p* *Arco*

C. B. *p* *cresc.* *p* *Arco*

82

4dr Fl.  
Hautb.  
Cor A.  
Clar.  
B<sup>ss</sup>  
Cora  
Trump.  
Tromb.  
Tuba  
Triangle  
Cymb.  
4. C<sup>ss</sup>  
Vns  
Alt.  
Vlls  
C. B.

*p*  
*p*  
*pp*  
*pp*  
*p*  
*p*  
*p*  
*pp*  
*pp*  
*pp*  
*pp*  
*Pizz.*  
*pp*

82

82

This page of a musical score features the following instruments and parts:

- Gdes Fl.**: Grand Flute, first staff.
- Hautb. 1**: Oboe, first staff.
- Hautb. 2**: Oboe, second staff.
- Cor A.**: Clarinet in A, first staff.
- Clar.**: Clarinet in Bb, first staff.
- Bass**: Bassoon, first staff.
- Corn**: Horn, first staff.
- Corn**: Horn, second staff.
- Cymb. & Cass.**: Cymbals and Cassini, first staff.
- Vns**: Violins, first and second staves.
- Alt.**: Viola, first staff.
- Vlles**: Violoncelles, first staff.
- C. B.**: Contrabasses, first staff.

1<sup>st</sup> Fl.

2<sup>nd</sup> Fl.

Pic. Fl.

Hautb.

C. A.

Clar.

Bass.

Cor.

Tromp.

Tromb.

Tuba

Timb.

Triangle

Tamb.

Vins

Alt.

Vll.

C. B.

Arco.

- Flutes:** 1st Flute (1), 2nd Flute (2), and Piccolo Flute (Pic. Fl.).
- Woodwinds:** Clarinet (Clar.), Bassoon (B<sup>o</sup>), and Cor Anglais (Cor. A.).
- Brass:** Horns (Hautb.), Trumpets (Tromp.), Trombones (Tromb.), and Tuba (Tuba).
- Drum and Percussion:** Timpani (Timb.), Triangle, Cymbals (Cymb.), and Tambourine (Tamb.).
- Strings:** Violins (Vns), Viola (Vla.), and Cello (C. B.).

G<sup>ds</sup> Fl.  
 1<sup>re</sup> Fl.  
 Hautb.  
 Cor A.  
 Clar.  
 B<sup>ns</sup>  
 Cors.  
 Tromp.  
 Tromb.  
 Tuba  
 Timb.  
 Triangle  
 Tamb.  
 Cymb.  
 G. Cass.

This section of the score covers measures 84 through 89. It features a complex orchestration with woodwinds (Flutes, Oboe, Clarinet, Bassoon, Cor Anglais, Bassoons, Trombones, Trumpets) and percussion (Tuba, Timpani, Triangle, Tambourine, Cymbals, Gong). The woodwinds and brass play melodic and harmonic lines, while the percussion provides a rhythmic foundation. The tempo is marked 'Poco agitato'.

Vns.  
 Alt.  
 Vlles.  
 C.B.

This section of the score covers measures 84 through 89, focusing on the string section and double bass. The Violins (Vns.), Violas (Vlles.), and Double Bass (C.B.) play rhythmic patterns, while the Alti (Alto Saxophones) play melodic lines. The tempo is marked 'Poco agitato'.

1<sup>re</sup> Fl.  
2<sup>e</sup> Fl.  
Hautb.  
Cor A.  
Clar.  
B<sup>ss</sup>  
Cor.  
Tromp.  
Tromb.  
Tuba.  
Timb.  
Triangle.  
Tomb.  
Cymb.  
& C<sup>ss</sup>  
Vns  
Alt.  
Vll.  
C.B.

4<sup>tes</sup> Fl. *f* *à 2*  
 1<sup>re</sup> Fl. *f*  
 Hooth. *f* *à 2*  
 Cor. A. *f*  
 Clar. *f* *à 2*  
 B<sup>us</sup>. *f* *à 2*  
 Cors. *f*  
 Tromp. *f* *à 2*  
 Tromb. *f*  
 Tuba *f*  
 Timb. *f*  
 Triangl. *f*  
 Tamb. *f*  
 Cymb. & C<sup>ro</sup>. *f*  
 V<sup>c</sup>. *f*  
 Alt. *f*  
 Vll<sup>es</sup>. *f*  
 C.B. *f*

à 2 *tr* 85

Viol. I *tr*

Viol. II *tr*

Hautb.

Cor A.

Clar.

Bass.

Corn.

Tromp.

Tromb.

Tuba

Timb.

Triangle

Tamb.

Cymb. 4. C<sup>st</sup>

X

85 (♩ = 84)

Vns

Alt.

Vclles

C.B.

1<sup>re</sup> Fl.  
2<sup>de</sup> Fl.  
Cl. F.  
Hautb.  
Cor A.  
Clar.  
B<sup>as</sup>.  
Corc.  
Tromp.  
Cymb.  
V<sup>ns</sup>.  
V<sup>ll.</sup>.  
Alt.  
Vll<sup>cs</sup>.

Gdes Fl.

Hautb.

Cor. A.

Clar.

Bass

Cors

Tromp.

Cymb.

Vns

Vllas

C.B.

86

1  
2  
Pic. Fl.  
Hautb.  
Cor A  
Clar.  
B<sup>o</sup>  
Corns  
Tromp.  
Tromb.  
Tuba  
Timb.

86

V<sup>n</sup>  
V<sup>la</sup>  
C. B.

1. Fl.

2. Fl.

Fl.

Hautb.

Cor A.

Clar.

Bass

Cors

Tromp.

Tromb.

Tuba

Timb.

Viol.

Viol.

Alt.

Vcllo

C.B.

87

1<sup>st</sup> Fl.  
2<sup>nd</sup> Fl.  
Ob.  
Clar.  
Bsn.  
Cor.  
Tcomp.  
Tromb.  
Tuba  
Triangl.  
Tamb.  
Vns.  
Vlls.  
C.B.

87

1<sup>re</sup> Fl.

2<sup>e</sup> Fl.

Pic. Fl.

Hautb.

Cor A.

Clar.

B<sup>ss</sup>

Cors

Tromp.

Tromb.

Tuba

Timb.

Triangle

Tomt.

G. C<sup>ss</sup>

Cymb.

V<sup>ns</sup>

All.

V<sup>ll.</sup>

C. B.

Arco

fff

p

