

A
Second Set
OF
SOLOS
for the
FLUTE.

with
A Through Bass
for the
Bassoon, Bass-Flute or Harpsicord,
Compos'd by
M. Pepusch.

London, Printed for J. Walsh Servant in Ordinary to her Majesty, &
P. Randall at *h* Harp & Hoboy in Katherine Street near Somerset House
in *h* Strand, & J. Hare at *h* Viol & Flute in Cornhill near *h* Royall Exchange.

FLUTO

I

SONATA

I

Largo

Piano

Allegro

Piano

Forte

Volte

FLUTO

Largo

FLUTO

SONATA

II

Adagio

The Adagio section consists of the first four staves of music. It begins with a treble clef, a key signature of one flat (B-flat), and a common time signature (C). The music features a complex, flowing melodic line with many slurs and ornaments. The first staff contains the initial notes, followed by three staves of continuous, intricate passages.

Allegro

The Allegro section consists of the next six staves of music. It maintains the same key signature and time signature as the Adagio section. The tempo is significantly faster, characterized by dense, rhythmic patterns and rapid sixteenth-note passages. The music is highly technical and energetic, with many slurs and ornaments throughout.

Largo

The Largo section consists of the final four staves of music on this page. It changes to a 2/2 time signature. The tempo is very slow, with a focus on sustained notes and wide intervals. The music is more contemplative and features fewer ornaments than the previous sections.

FLUTO

Allegro

4

SONATA
III

Largo

Allegro

FLUTO

5

FLUTO

SONATA
IV

Largo

Allegro

Largo

FLUTO

Allegro

12
8 Giga

This section of the score consists of ten staves of music. It begins with a treble clef, a key signature of one sharp (F#), and a 12/8 time signature. The tempo is marked 'Allegro'. The music is characterized by a driving, rhythmic pattern of eighth and sixteenth notes, with frequent slurs and accents. The notation includes various ornaments and dynamic markings such as 'p' and 'f'. The piece concludes with a double bar line.

SONATA

V

Adagio

Piano

Allegro

Piano

Volti

This section of the score consists of seven staves of music. It begins with a treble clef, a key signature of one sharp (F#), and a common time signature (C). The tempo is marked 'Adagio'. The music is more melodic and expressive than the first section, featuring slurs, accents, and dynamic markings like 'p' and 'f'. The piece concludes with a double bar line.

FLUTO

FLUTO

SONATA
VI

Largo

Allegro

Piano

Largo

Allegro

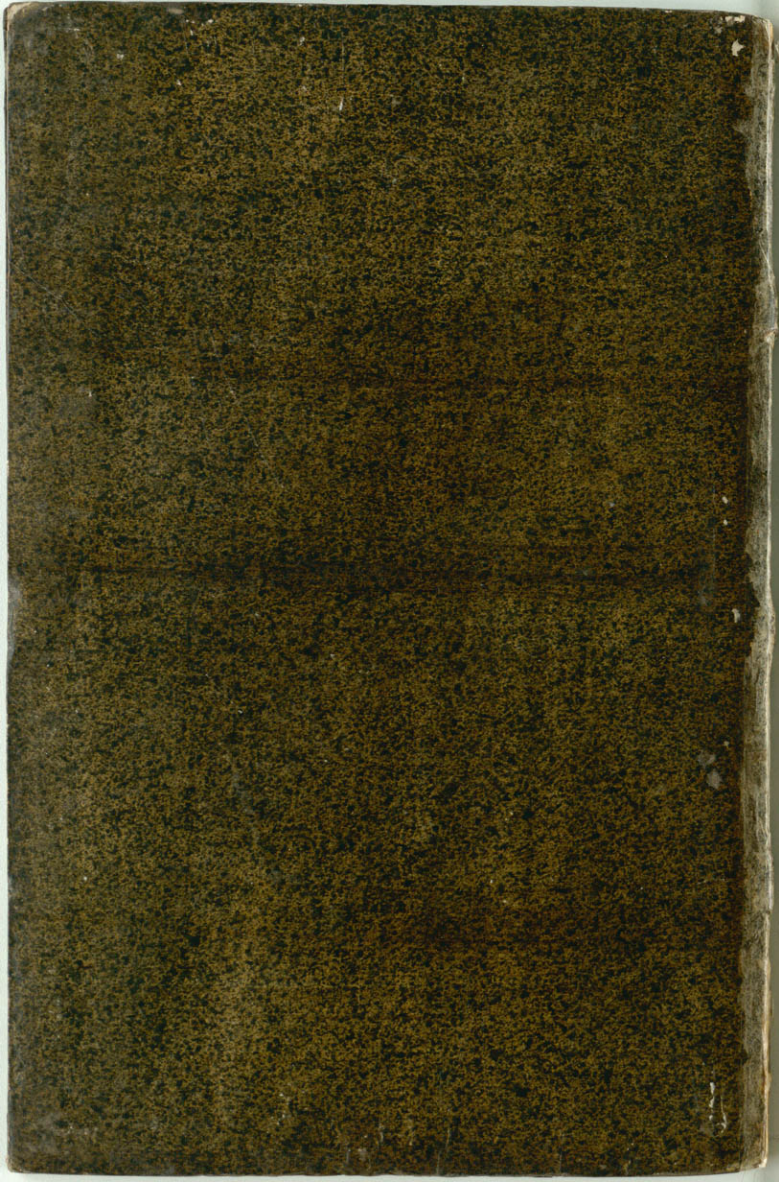

A
Second Set
OF
SOLOS
for the
FLUTE.

with
A Through Bass
for the
Bassoon, Bass-Flute or Harpsicord,
Compos'd by
M. Pepusch.

London, Printed for J. Walsh, Servant in Ordinary to her Majesty, &
P. Randall at *g* Harp & Hoboy in Katherine Street near Somersel House
in *g* Strand, & J. Hare at *g* Viol & Flute in Cornhill near *g* Royall Exchange.

ORGANO

SONATA

I

ORGANO

SONATA

II

ORGANO

SONATA
III

Largo

Allegro

Largo

Allegro

SONATA
IV

ORGANO

4

Largo

Allegro

Largo

Vlti

ORGANO

Allegro

SONATA

Adagio

Piano

Allegro

Piano

Piano

Volti

ORGANO

ORGANO

SONATA VI

