

'Aria e Danza capriccioso'

Lento e nobile $\text{♩} = 84$

I 'Aria'

Kees Schoonenbeek

1 *Molto espr*

9 *mf*

15 **11**

31 *mf*

37 *mf*

43 **4** *mp*

52 *mf*

58

64 *Molto espr* **10** *mf*

79

85

91

97

mp **Poco ritenuto**

103 *p*

II 'Danza Grottesca'

1 **Allegro energico** $\text{♩} = 210$

9

13

17

20

22

26 *f* 4

'Aria e Danza capriccioso'

32

35

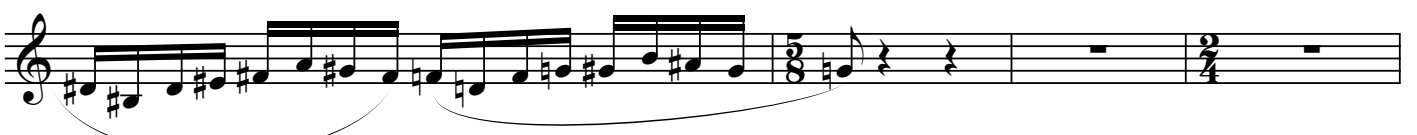

39

45

49

52

55

57

60

63

66

'Aria e Danza capriccioso'

71

75 *Flessibile*

80

86

90

92

94

96

98

102

104

106
