

Suite carpatique

pour quatuor à cordes

1. Colindă de Sf. Vasile

Louis Sauter

Allegretto ♩ = 124

2

mf *f* *pp*

10

18

24

4 pizz.

p

35

43

arco

mf *p*

4

52 pizz.
mp

62 arco
mp *mf*

71 **3**
mf

83
mf *p*

91 poco accel.
f

97 A tempo
ff

2. Cântec de Stea

Allegretto ♩ = 120

105

111

117

122

3. Kopala studienku

Un poco adagio ♩ = 64

con sord. rit. . A tempo

134

rit. . A tempo rit. .

143 A tempo

148

154

158

rall.

4. La danse de l'étoile

Vivace ♩ = 144

senza sord.

172

183

192

201

206

5. Les processions de Noël

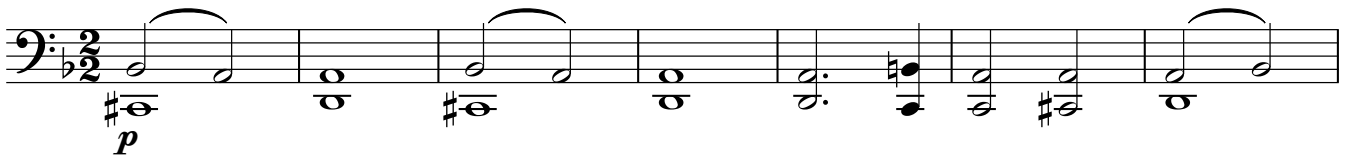
Andante $\text{♩} = 80$ 

216

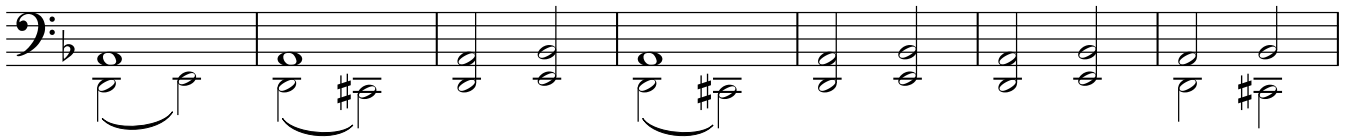

223

231

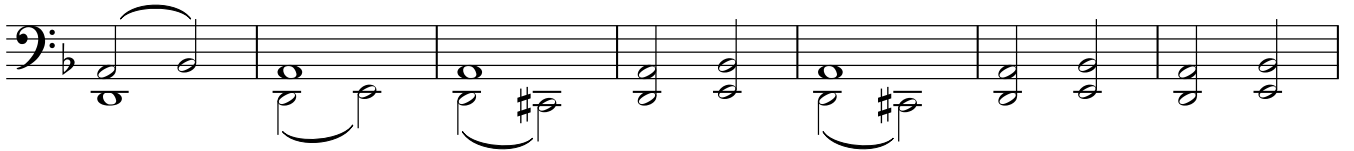

238

246

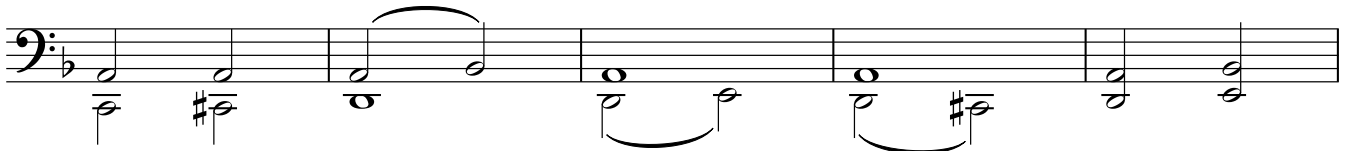

251

rit.

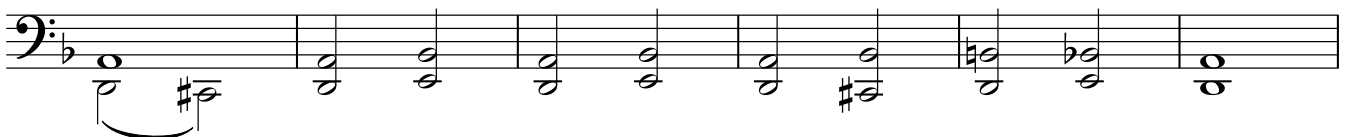

257 **A tempo**

rall.

264 **Presto** ♩ = ♩

267

274

279

6. Helené házassága

Moderato, rubato ♩ = 112

288

