

Score

"El Elefante"

de "El Carnaval de los Animales" Camille Saint-Saens
Fernando Angulo

pizz.

Violin I

pizz.

Violin II

pizz.

Violin III

pizz.

Viola

Cello

Contrabass

f

12

Vln. I

Vln. II

Vln. III

Vla.

Vc.

Cb.

mf

"El Elefante"
de "El Carnaval de los Animales"

2
24

35

"El Elefante"
de "El Carnaval de los Animales"

45

arco

pizz.

Vln. I

Vln. II

Vln. III

Vla.

Vc.

Cb.

ff

52

Vln. I

Vln. II

Vln. III

Vla.

Vc.

Cb.

Violin I

"El Elefante" de "El Carnaval de los Animales"

Camille Saint-Saens
Fernando Angulo

pizz.

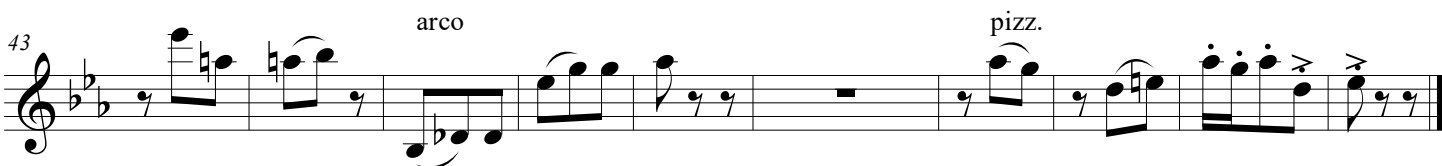
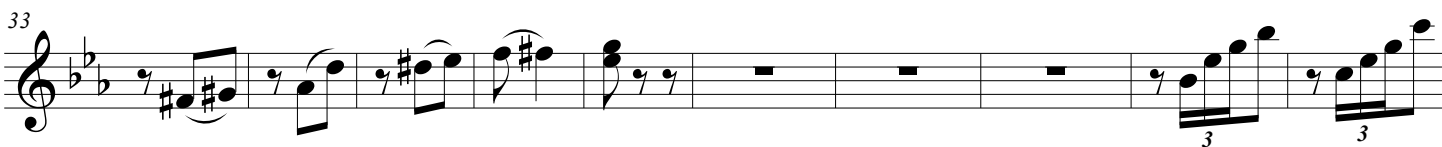

Violin II

"El Elefante" de "El Carnaval de los Animales"

Camille Saint-Saens
Fernando Angulo

pizz.

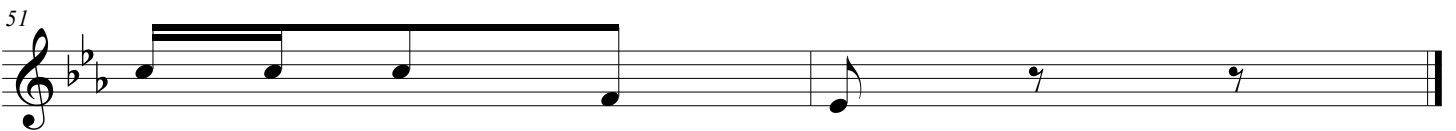
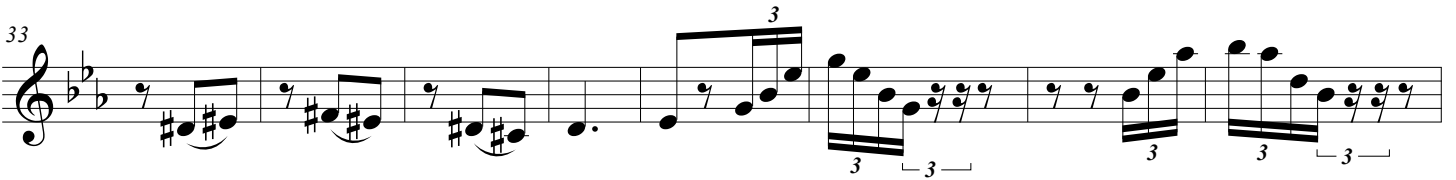

Violin III

"El Elefante" de "El Carnaval de los Animales"

Camille Saint-Saens

Fernando Angulo

pizz.

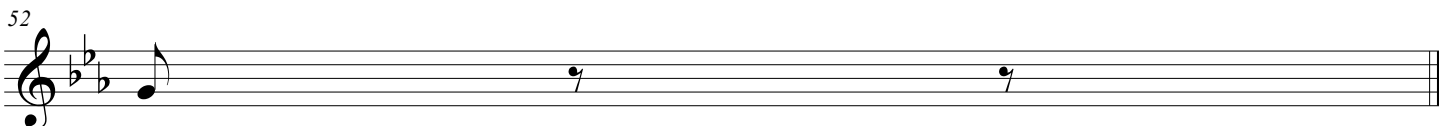

Viola

"El Elefante" de "El Carnaval de los Animales"

Camille Saint-Saens
Fernando Angulo

pizz.

12

24

34

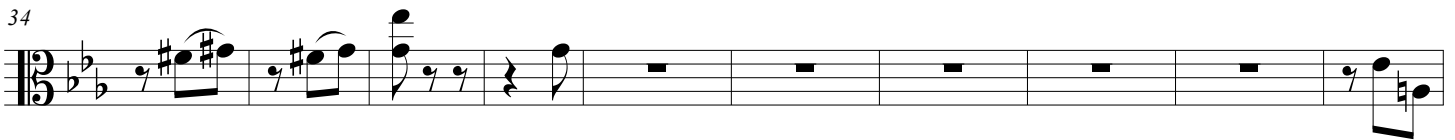

44

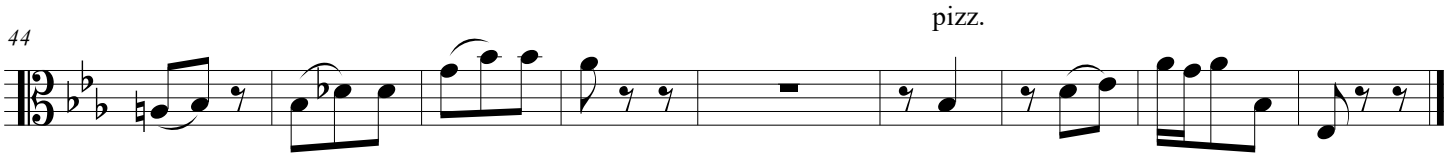

Contrabass Solo

"El Elefante" de "El Carnaval de los Animales"

Camille Saint-Saens
Fernando Angulo

11

21

30

41

50

f

mf

ff
