

# SONATE II.

## Violine.

Allegro moderato.

C. Ph. E. Bach.

- Wavy lines (*w*) above notes in the first, third, fourth, and ninth staves.
- Small 'z' symbols above notes in the second, fourth, sixth, seventh, and eighth staves.
- Dynamic markings 'p' and 'pp' below notes in the ninth staff.

Violine.

Violine.

# Violine.

Adagio, ma non troppo.

*Con Sordino.*

Violine.

*p*  
**Presto.**

*f* *p*

*tr*

2 1

1 2

Violine.

Violine.

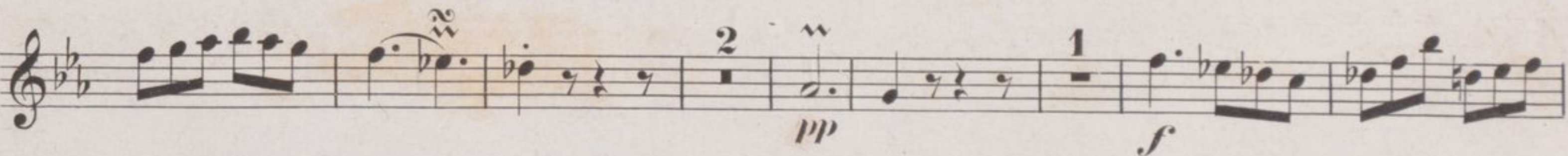
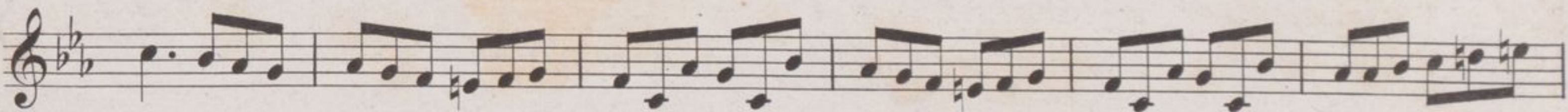
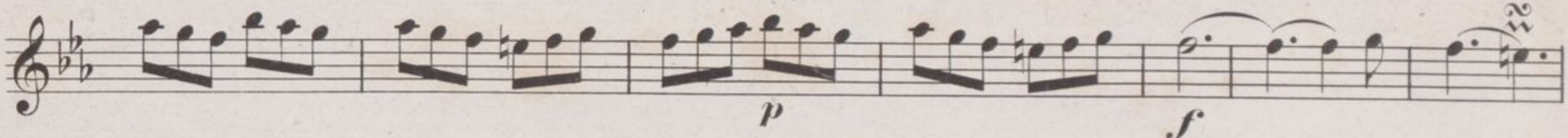
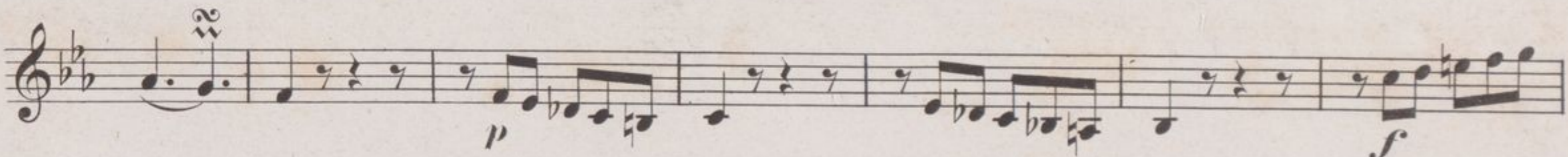
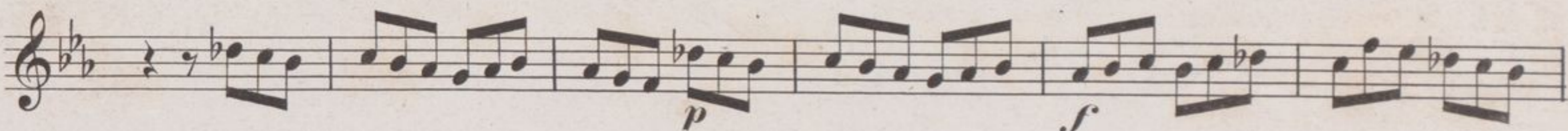
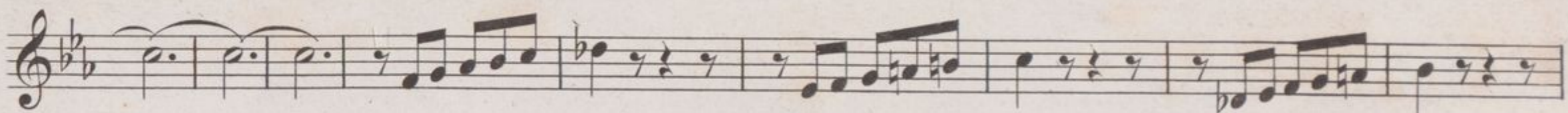
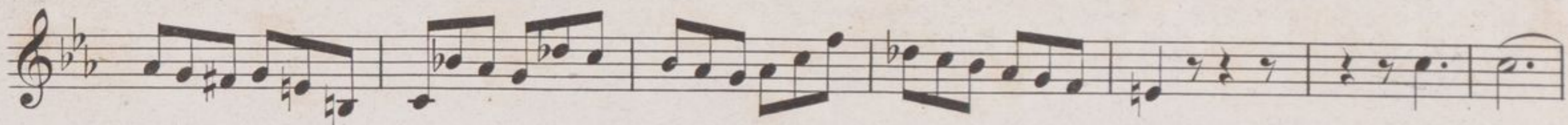
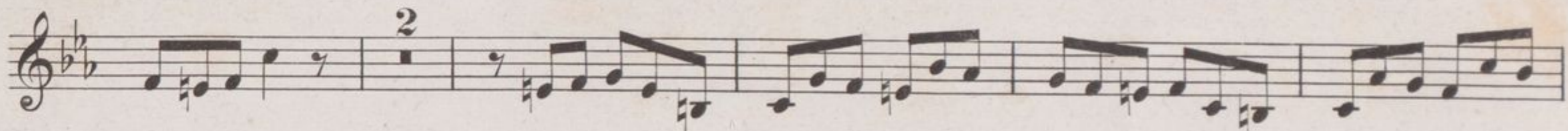
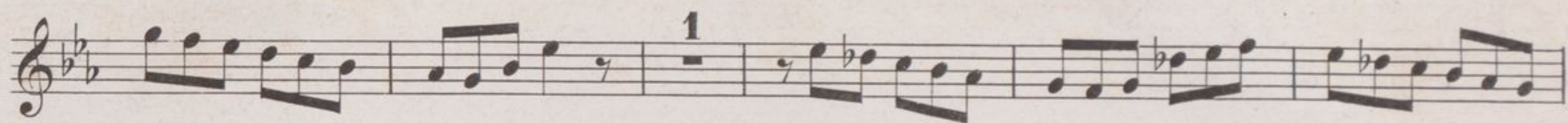

Violine.
