

Die Ideale

2

105 E rit.

p *cresc.* *f* *ff*

114

ff *ff* *sf*

121

ff *ff* *ff*

128 F

sf *sf*

133

dolce espress. *p*

140

espress. *p*

151 *poco rall.* G

dim. smorz.

165

p

176

p *p* *sempre tranquillo* *dolce*

182 H *pp*

pp

202

pp *dolcissimo*

211

pp *dolcissimo*

229

pp

239

pp *dolcissimo*

254

pp

264

p *dim.* *p* *dim.*

272

p *poco a poco accelerando* *p*

280

p *f*

286

rinforzando

292

p *p*

298

p

303

p

Die Ideale

4

307 *cresc.* *rinforz.*

313 *molto rinforz.*

317 **L** *Allegro molto mosso*

322 *ff*

329 *ff*

335 *f* **M** *5* *12* *accel.* *2* *p* *marc.* *scherz.*

357

361 *cresc.*

365 **N**

370 *f*

374 *f* **3**

380

O

390

P

398

405

Q

411

417

424

R

427

433

438

446

454

S Andante

Andante maestoso

470 *sf* *sf* *rit.* **T** 2 2

477 *p* 10 *sf*

491 3 8 *sf*

U Poco a poco piu animato 503 *p*

508 15 **V** 15

X Andante maestoso 541 2 *p*

547 *p*

552 *p*

558 **X** 3 21 **Y** 8 Allegretto mosso

595 4 *p* *p*

607 3

615 **Z**
 4 3 2
p

627
 4

636 **Tz**
p

641
p *p*

648
poco a poco cresc.

653

Aa Allegro spiritoso molto

658
f

664
 9
p *p*

Apotheose

Bb Piu moderato, maestoso, con somma passione

679
ff *ff* *ff*

687

690
ff *ff* *ff*

Die Ideale

8

696

699 **Cc**

702

705

708

712

726

731

739

743

754

766

778 **Ff**

788

796

803

808

814 Φ Stretto

820

826

832 **Hh**

Die Ideale

10

837

844

poco a poco cresc.

850

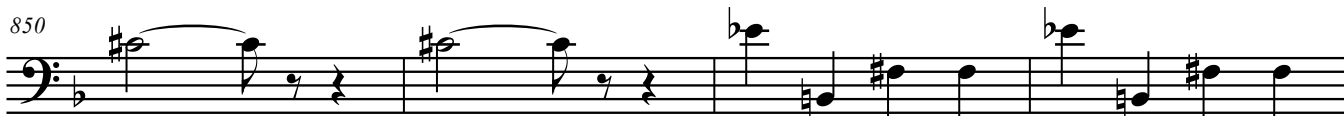

854

ff

857

860

864

868

fff

873

Bassoon 2

Die Ideale

F.List

Andante

12 *sf* *p smorz.* *rit.* *sf* *p smorz.*

23 **A** Allegro spiritoso *f* *f*

31 *f* *f*

38 **B** *p* *cresc.*

51 *p* *p subito*

58 *p*

66 **C** *f* *f* *sempre f*

79

85 **D** *ff*

89 *f*

Die Ideale

238

257

270

280

295

300

305

309

314

L Allegro molto mosso

320

330

4
342 [M]

12

accel.

Die Ideale

2

p marc.

359

scherz.

cresc.

364

[N]

f

369

f

376

[O]

sf sf ff ff ff

388

sf sf ff ff ff

395

[P]

ff ff ff

405

[Q]

ff ff ff

413

ff ff ff

417

ff ff ff

423

sf

426

[R]

dolce espress.

433

2

p

441

2

p

450

3

S Andante

5

sf *p smorz.* *sf* *p smorz.*

465

5

2

p

475

T Andante maestoso

2

sf *sf* *p*

480

10

3

sf *sf* *p*

495

8

U Poco a poco piu animato

p

508

3

15

V

15

X Andante maestoso

2

p *sf* *sf* *p*

543

p

547

6

p

552

6

p

558

X

21

p

16

609

621

627

636

641

648

653

657

Aa Allegro spiritoso molto

663

Apotheose

679

Bb Più moderato, maestoso, con somma passione

686

689

696

699

Cc

702

704

707

711

715

Dd Allegro vivace

10

730

6

Ee

739

745 Allegro vivace (ma non troppo)

745 **9**

p

762

770

778 **Ff**

p *p*

789

800

cresc. *rinforz.*

808 **Gg**

rinforz.

814 **♩ Stretto**

p

819

826

p *poco a poco cresc.*

832 **Hh**

f *mp*

837

844

poco a poco cresc.

851

856

ffpomposo

860

864

868

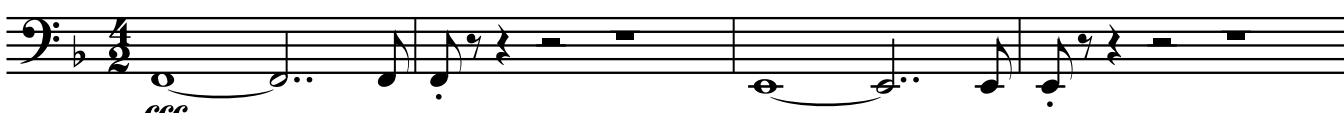

fff

872

874

