Canciones Leonesas para Piano

por Ruilar

SOCIEDAD ANÓNIMA CASA DOTÉSIO
EDITORIAL DE MÚSICA
CASAS EN
MADRID, BILBAO, BARCELONA, SANTANDER Y PARÍS
COPYRIGHT BY 1909

Music
1976115-310
Dunning
Schindler
8-24-06

Kurt Schindler
Collection

Music
M
22
.V23
C2
1909
v.1

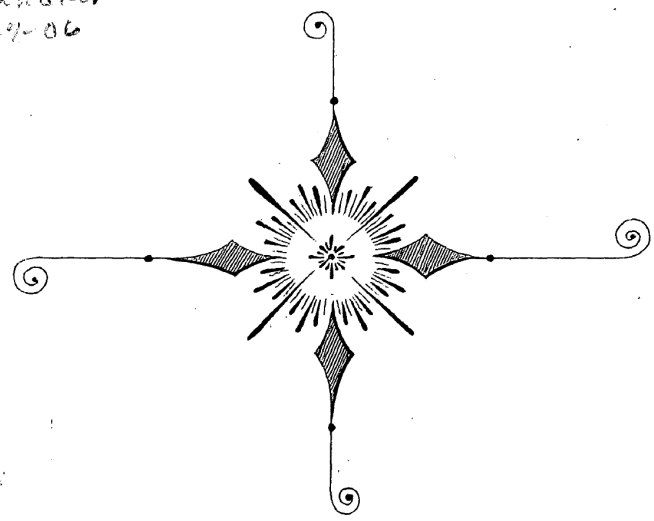

A mi madre

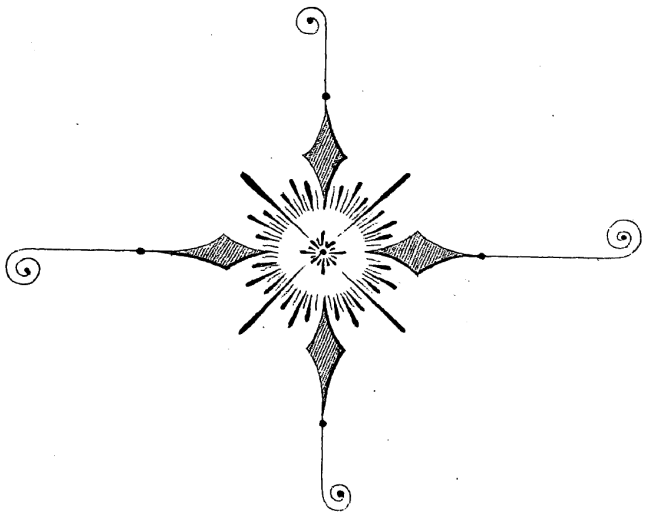

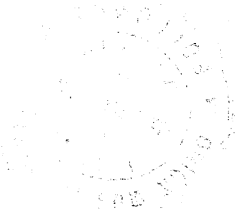

ÍNDICE

VOL. I		Páginas.
I	Berceuse	1
II	Danza montañesa (N.º 1)	2
III	Endecha	3
IV	Danza ribereña	5
V	Ijujú	7
VI	Ronda	8
VII	Tonada	10
VIII	Campesina	12
IX	Remembranzas	13
X	Scherzo (N.º 1)	15
XI	Danza leonesa (N.º 1)	16
XII	Meditación	18
XIII	Scherzo (N.º 2)	20

VOL. I		Páginas.
XIV	Ecos	21
XV	Berciana	23
XVI	Lamentos	24
XVII	Danza leonesa (N.º 2)	26
XVIII	Nocturno	28
XIX	Alborada	29
XX	Melancolía	31
XXI	Danza maragata	32
XXII	Ocaso	34
XXIII	Nostalgia	35
XXIV	Elegía	37
XXV	Danza montañesa (N.º 2)	38

I

Berceuse

No me mires, que me matas
Con esos tus ojos tristes.....

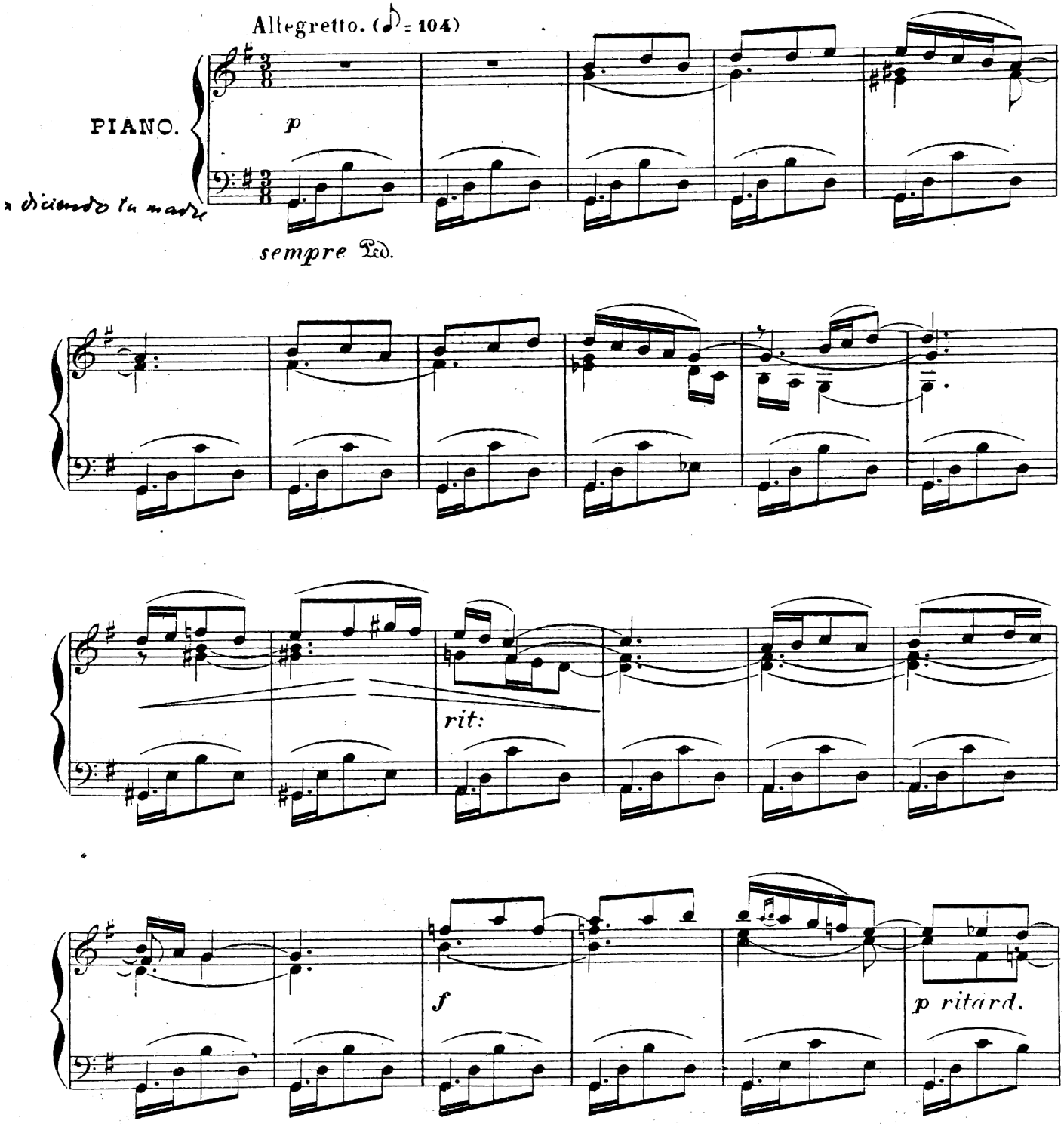

Sociedad anónima CASA DOTESIO: MADRID-BILBAO.
Paris: L. E. DOTESIO et Cie 47, Rue Vivienne.
Copyright by CASA DOTESIO 1909.

Printed in Spain.
41150.

Tous droits d'exécution de reproduction, de traduction et d'arrangement réservés pour tous pays y compris la Suède, la Norvége et le Danemarck.

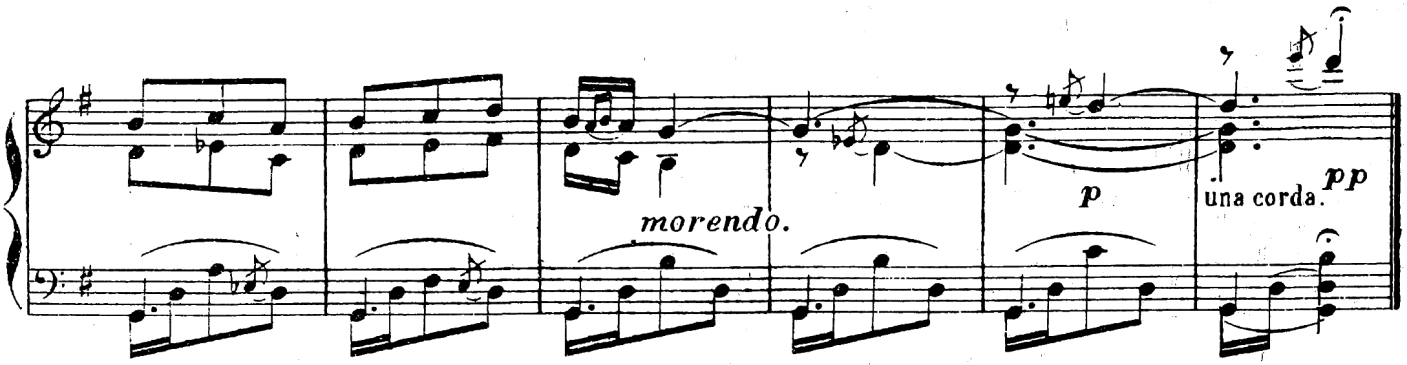

II

Danza Montañesa

Orilla, orilla,
Que esta noche no duerme
Sola la niña....

Allegro. (♩ = 120.)

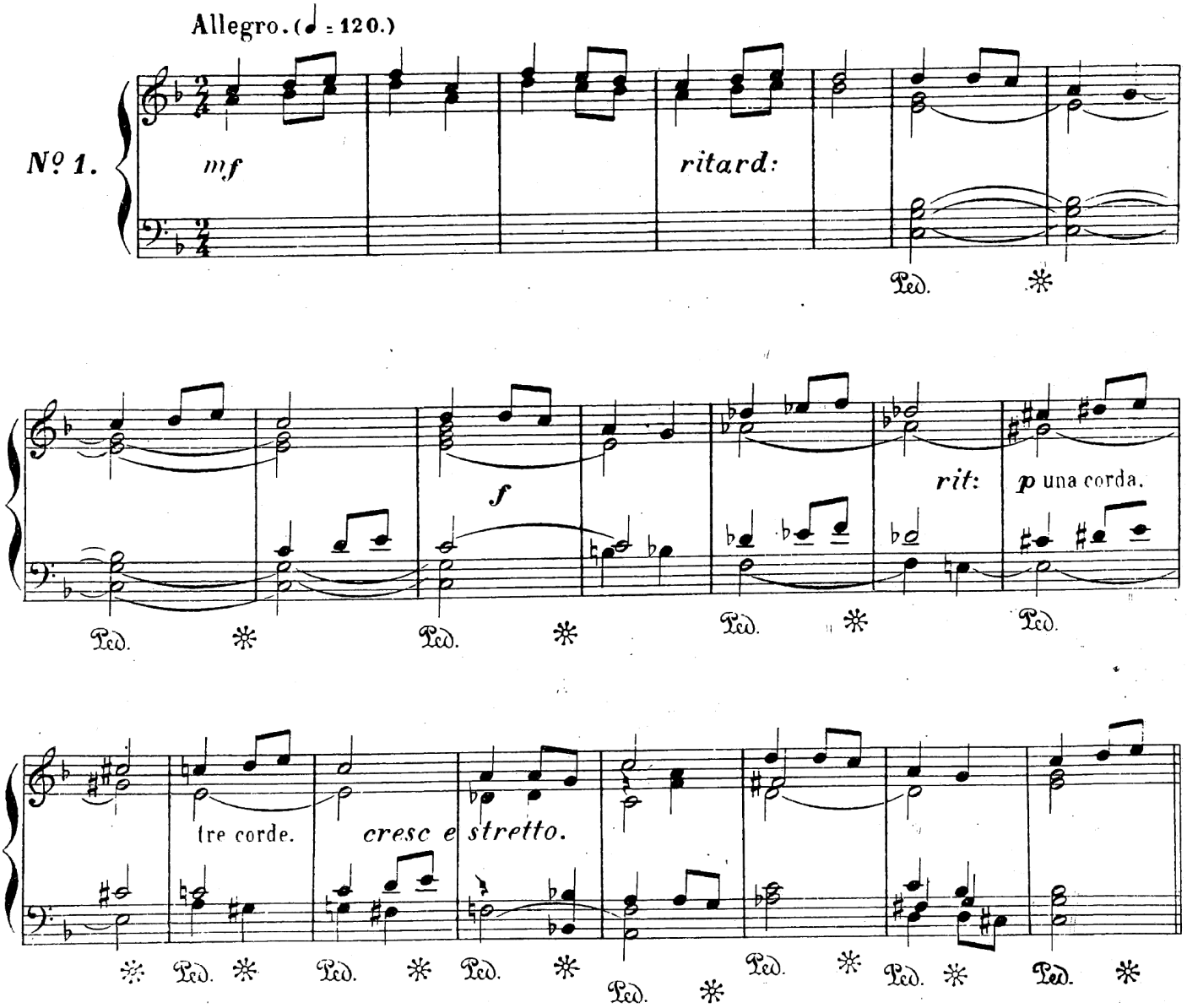

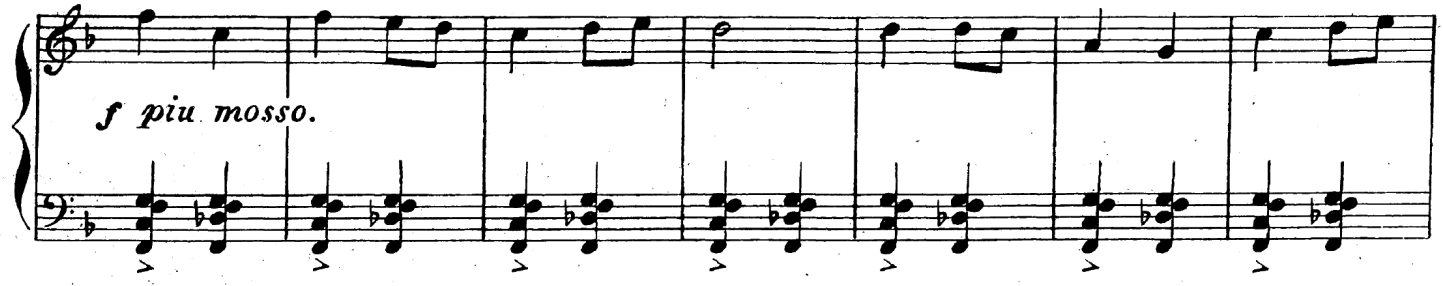

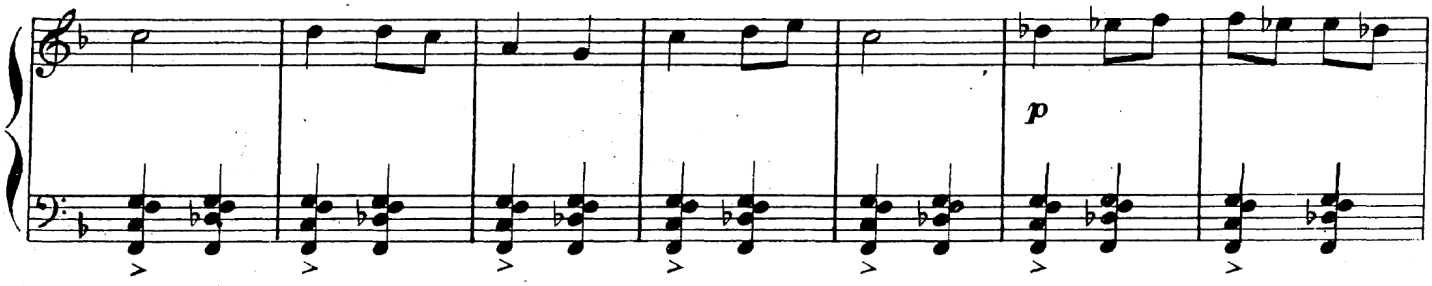

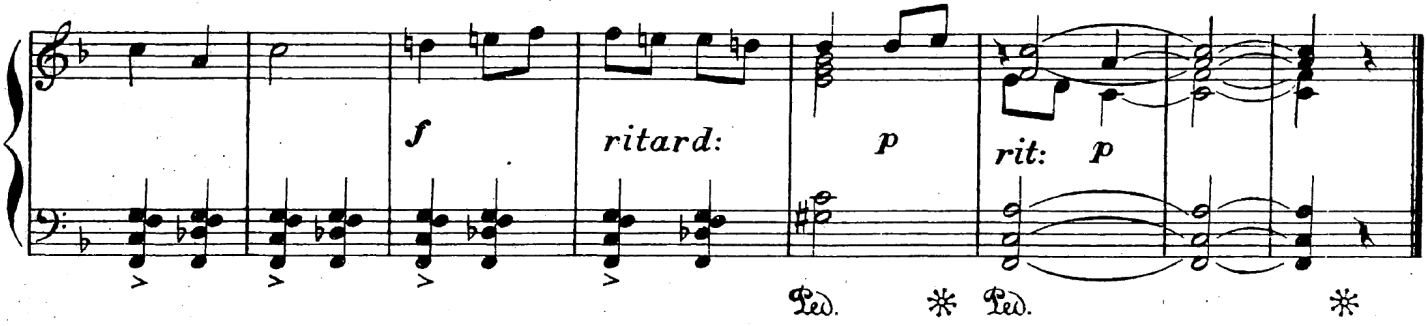

III

Endecha

La vi llorando, y dije:
¿Por quién suspiras?....

Moderato. (♩ = 92.)

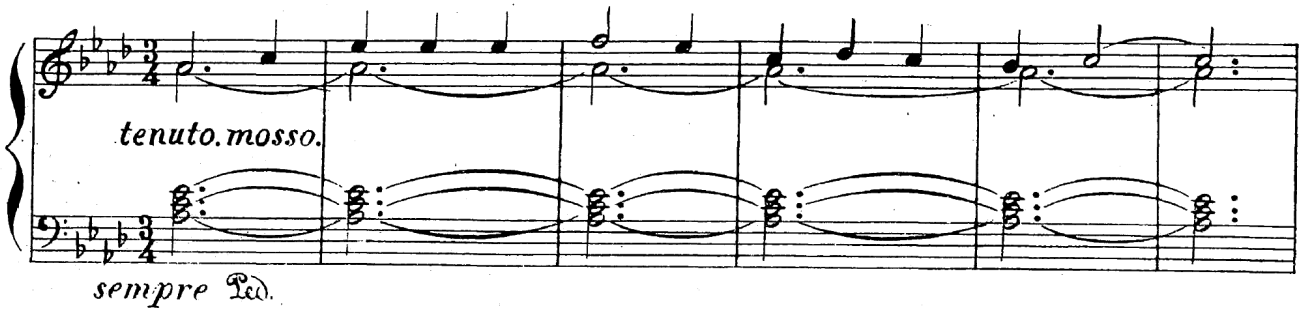

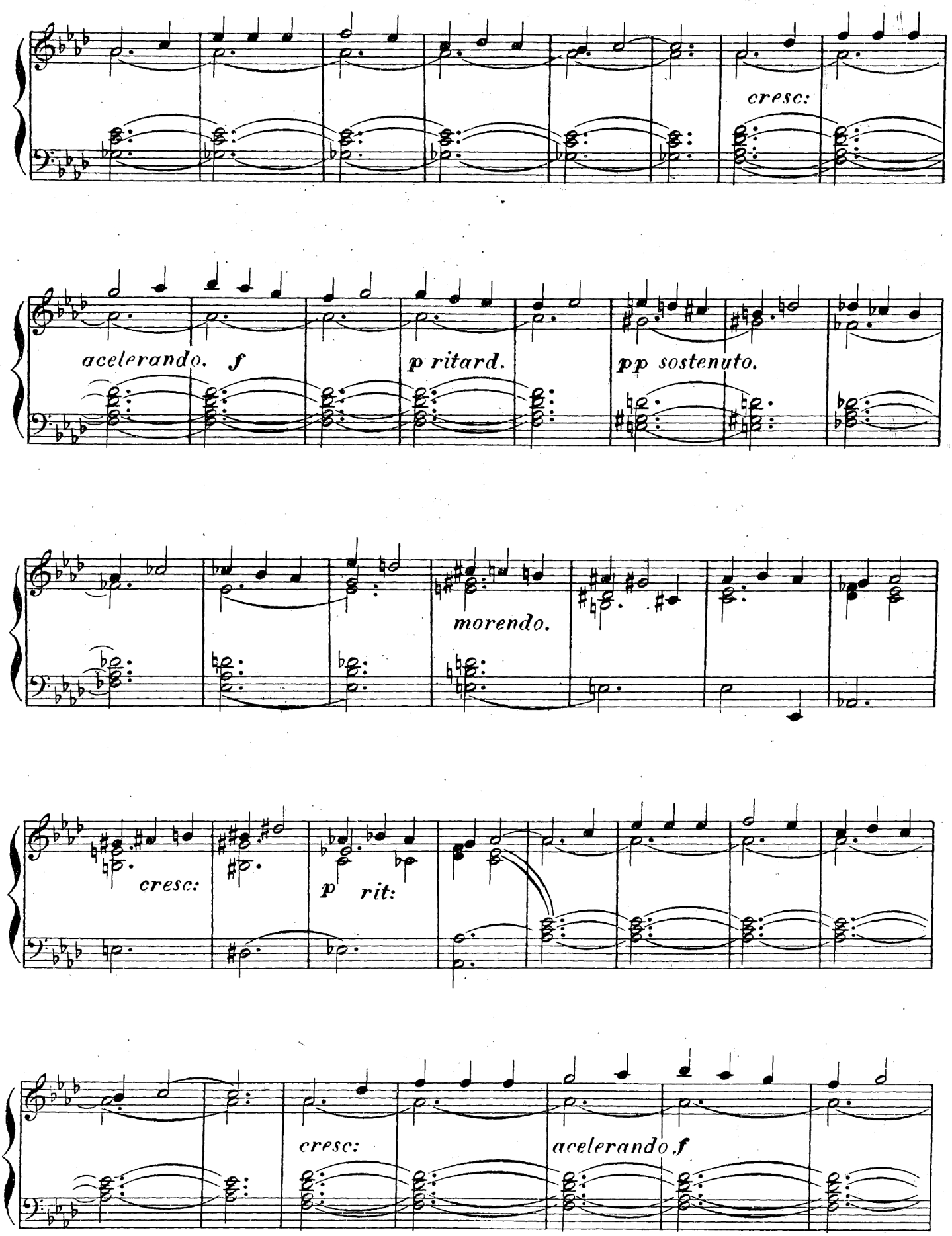
cresc:
acelerando. f
p ritard.
pp sostenuto.
morendo.
cresc:
p rit:
cresc:
acelerando f

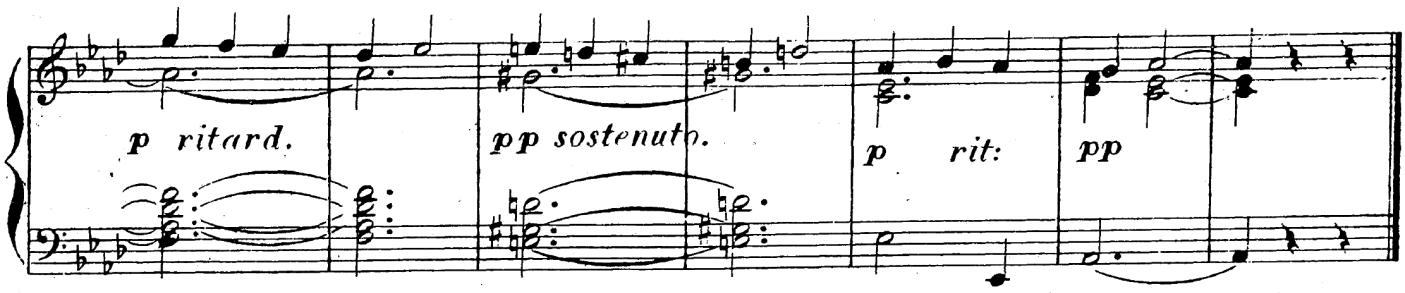

IV

Danza Ribereña

Soy del hoyo, soy del hoyo,
Del hoyo de la ribera....
Donde se fabrica el oro
la azúcar la canela.

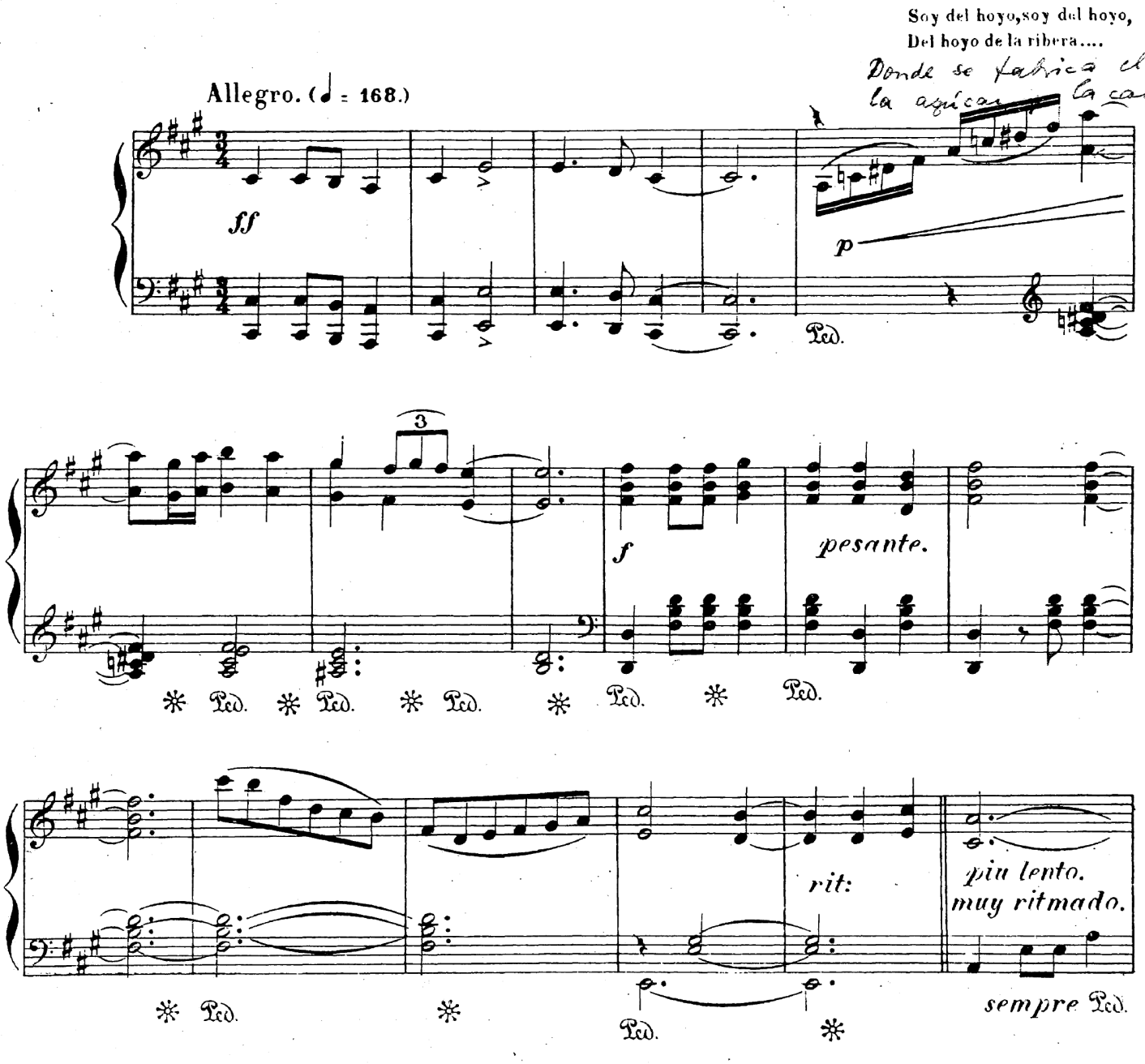

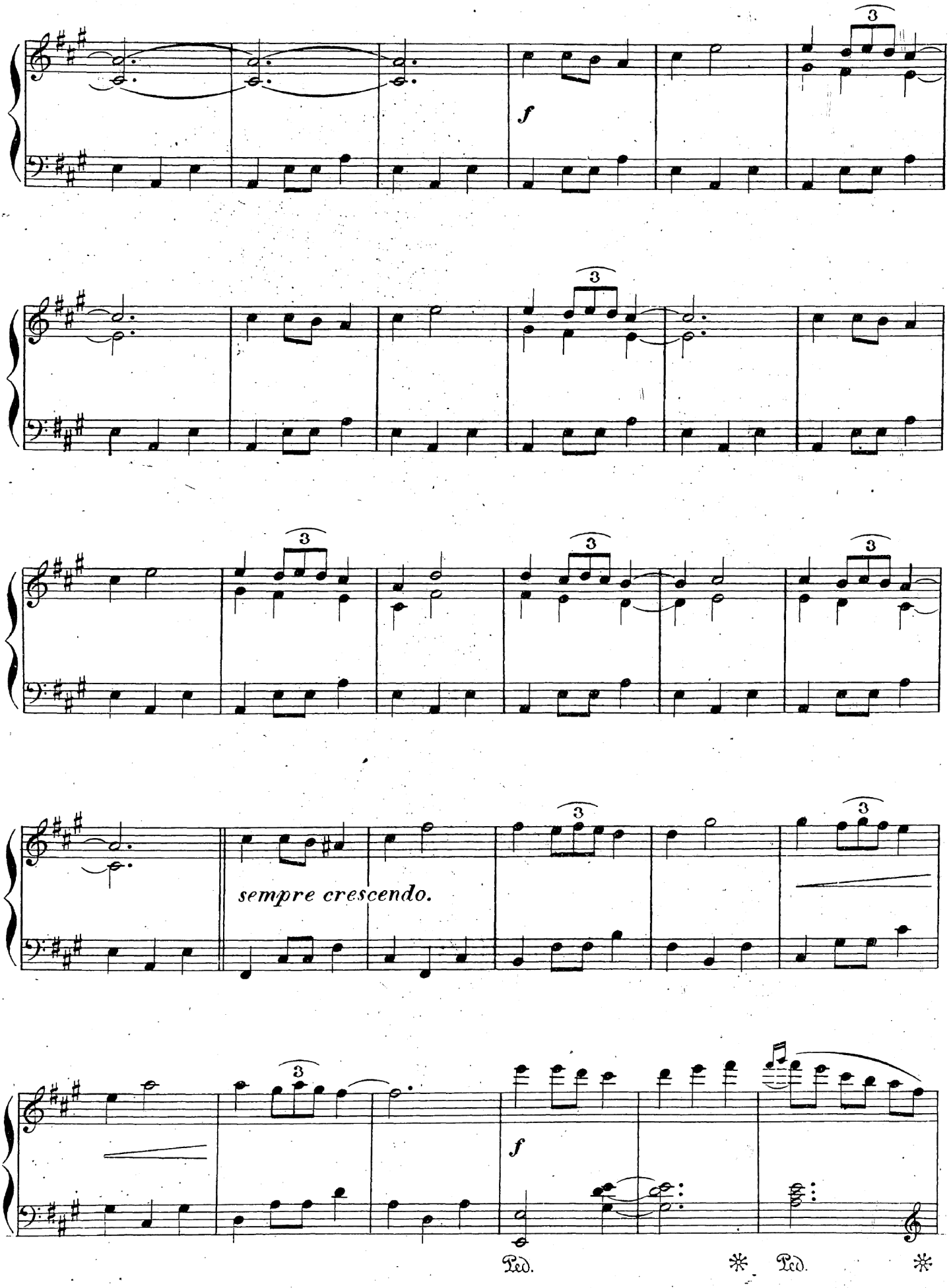
3
f
3
3
3
3
sempre crescendo.
3
3
f
Ped.
*
Ped.
*

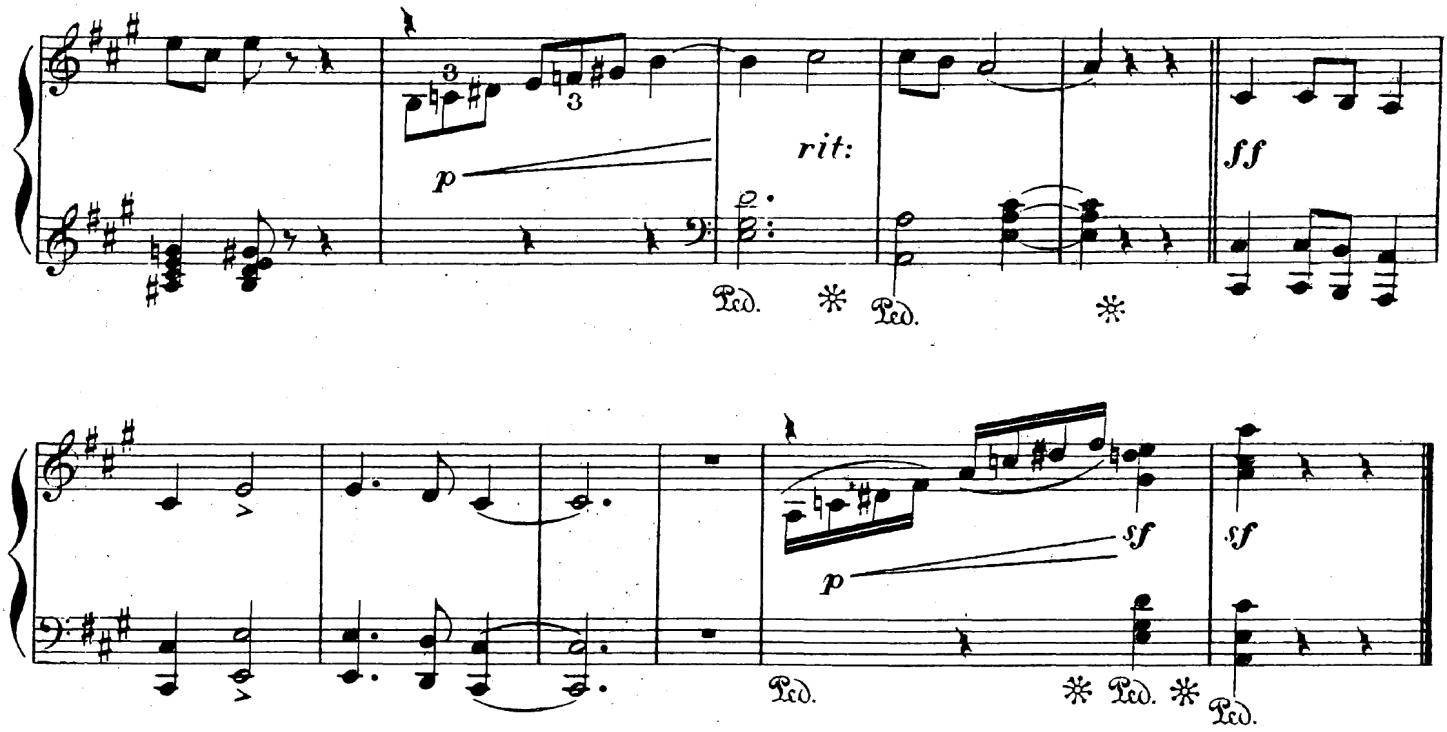

V

Ijujú

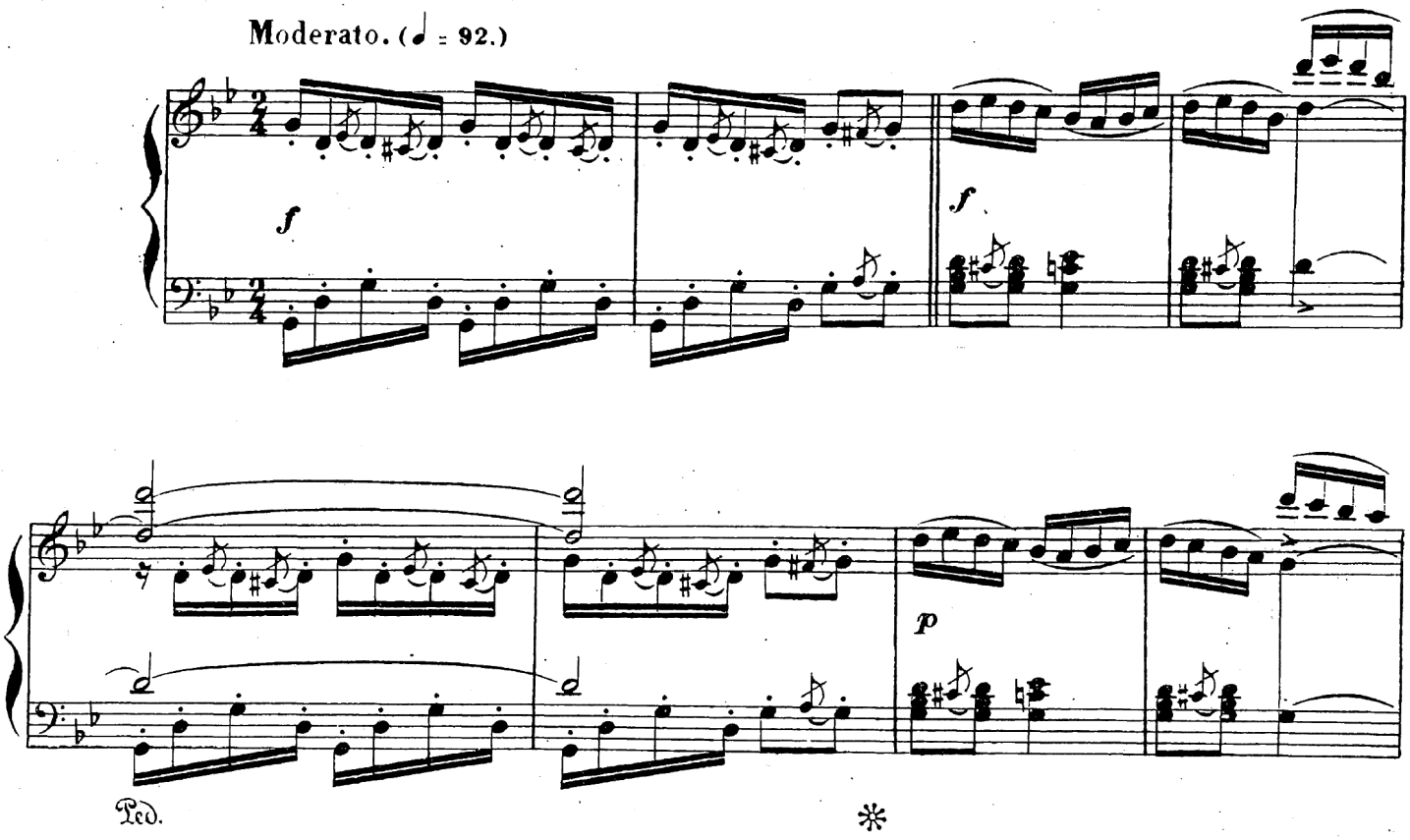

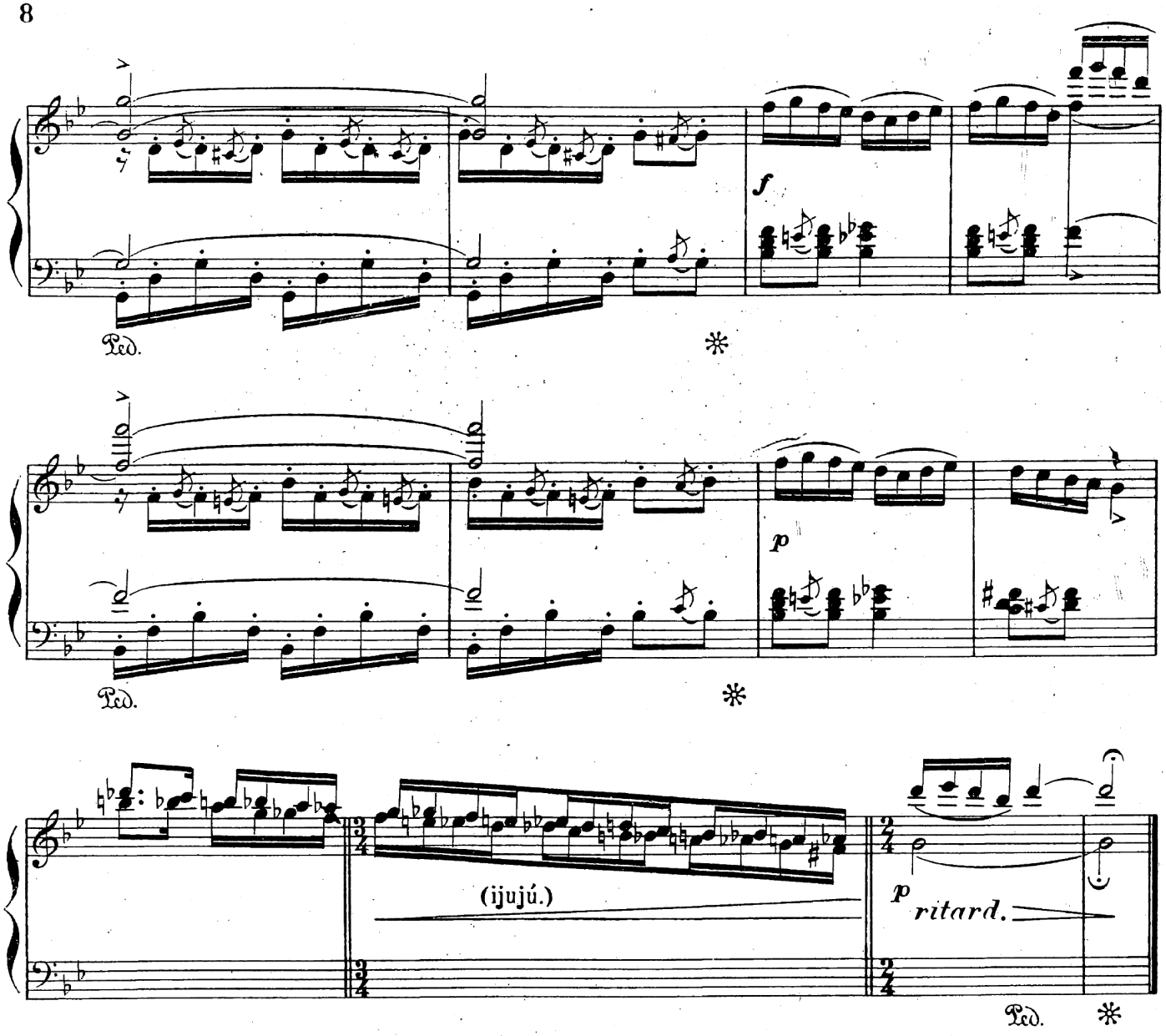

VI

Ronda

Vease V. Blanco. no 11 p. 8

Andante. (♩ = 80.)

Levántate morenita,
Levántate resalada....
Levántate morenita
Que ya viene la mañana
Levántate

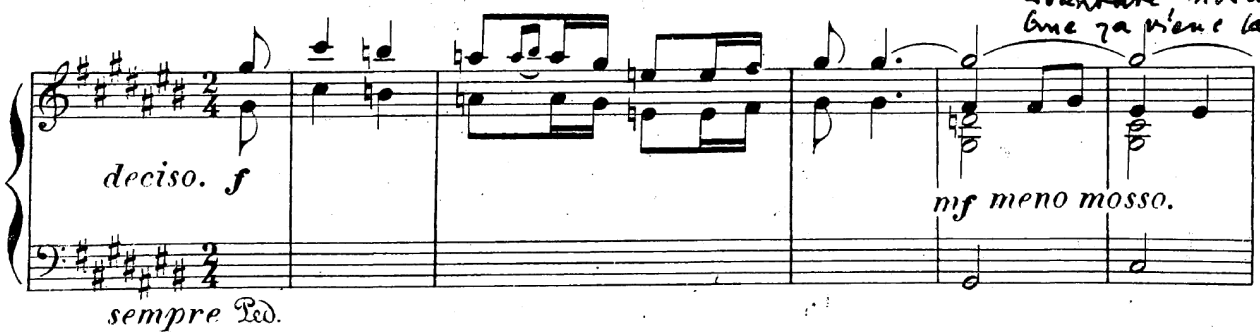

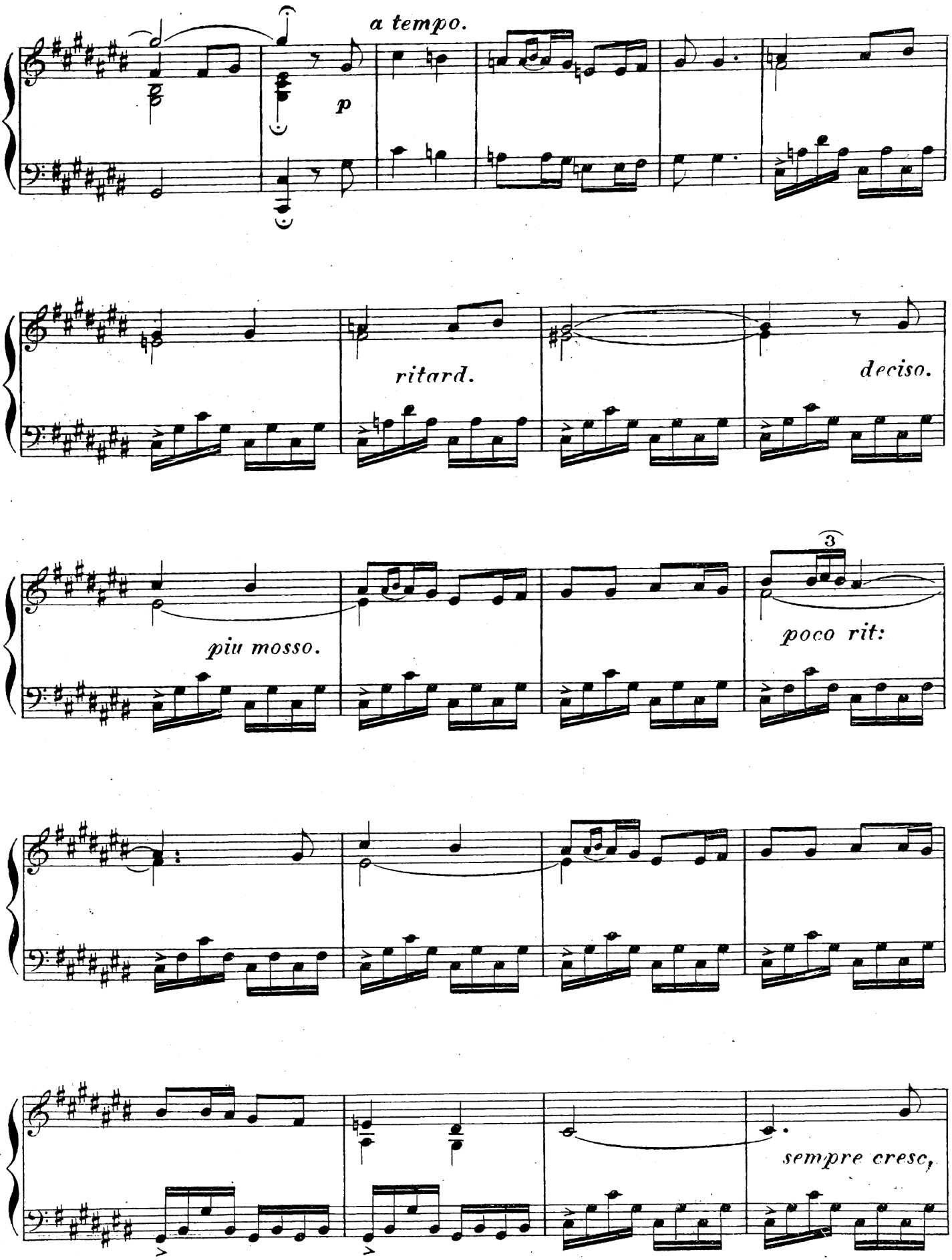
a tempo.
p
ritard.
deciso.
piu mosso.
3
poco rit:
sempre cresc,

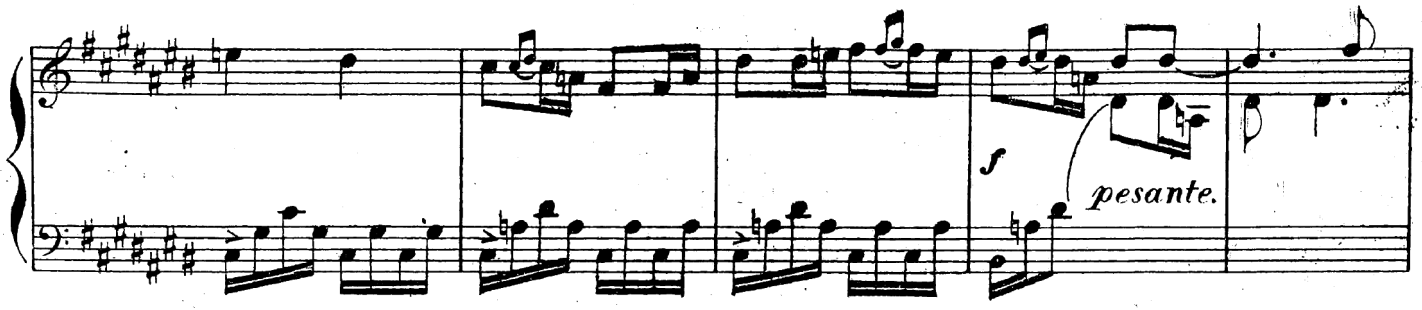

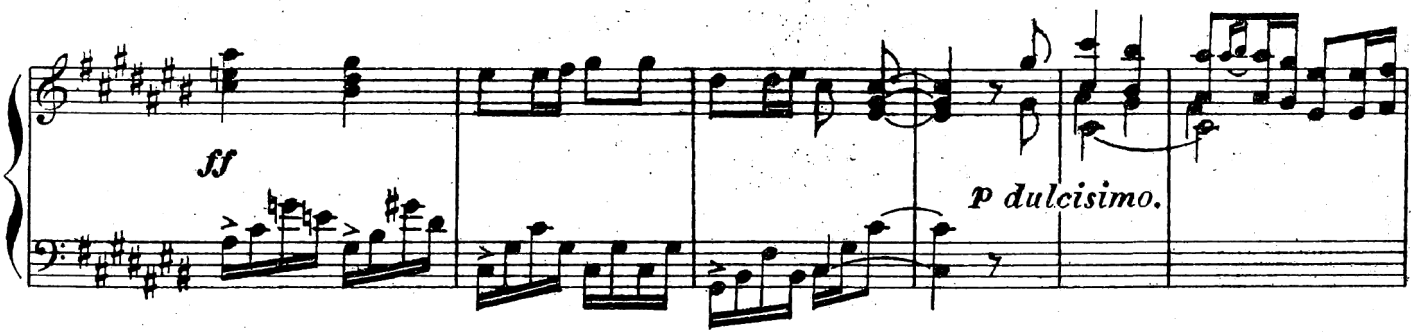

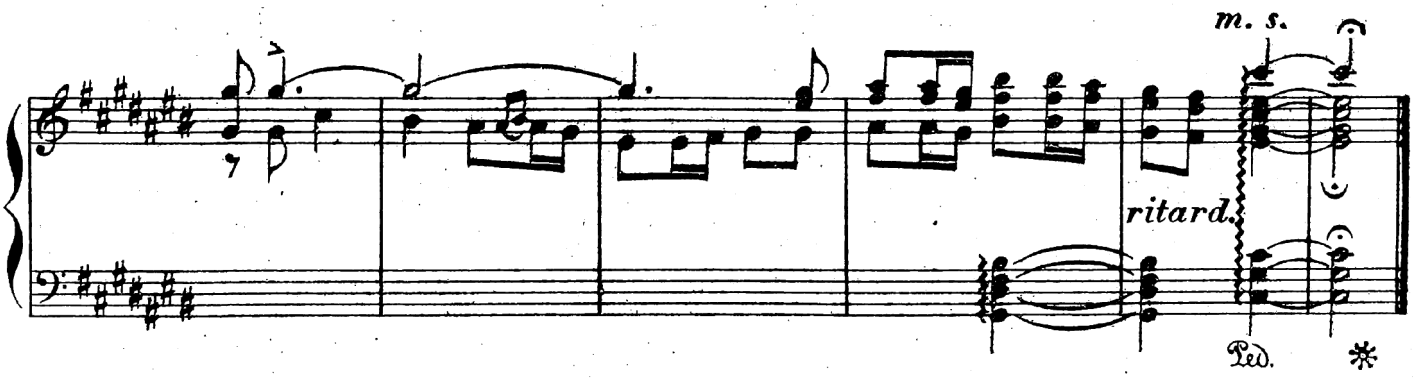

VII
Tonada

Campo verde, campo verde,
El campo y sus olivares....

Allegro vivace. (♩. = 104.)

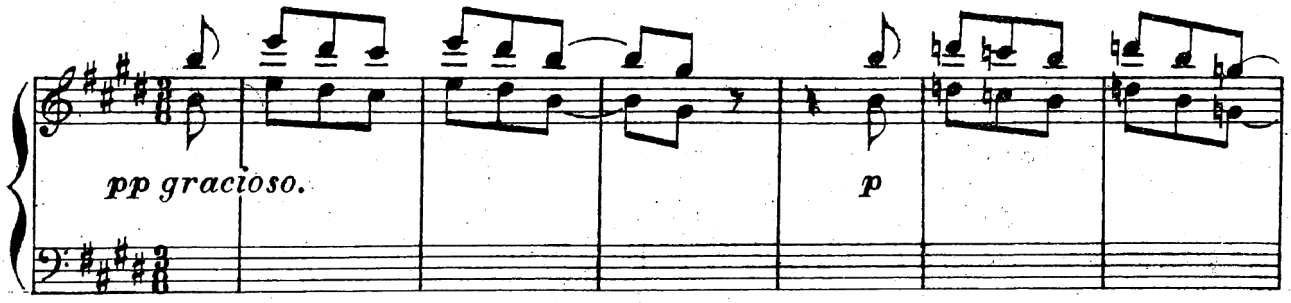

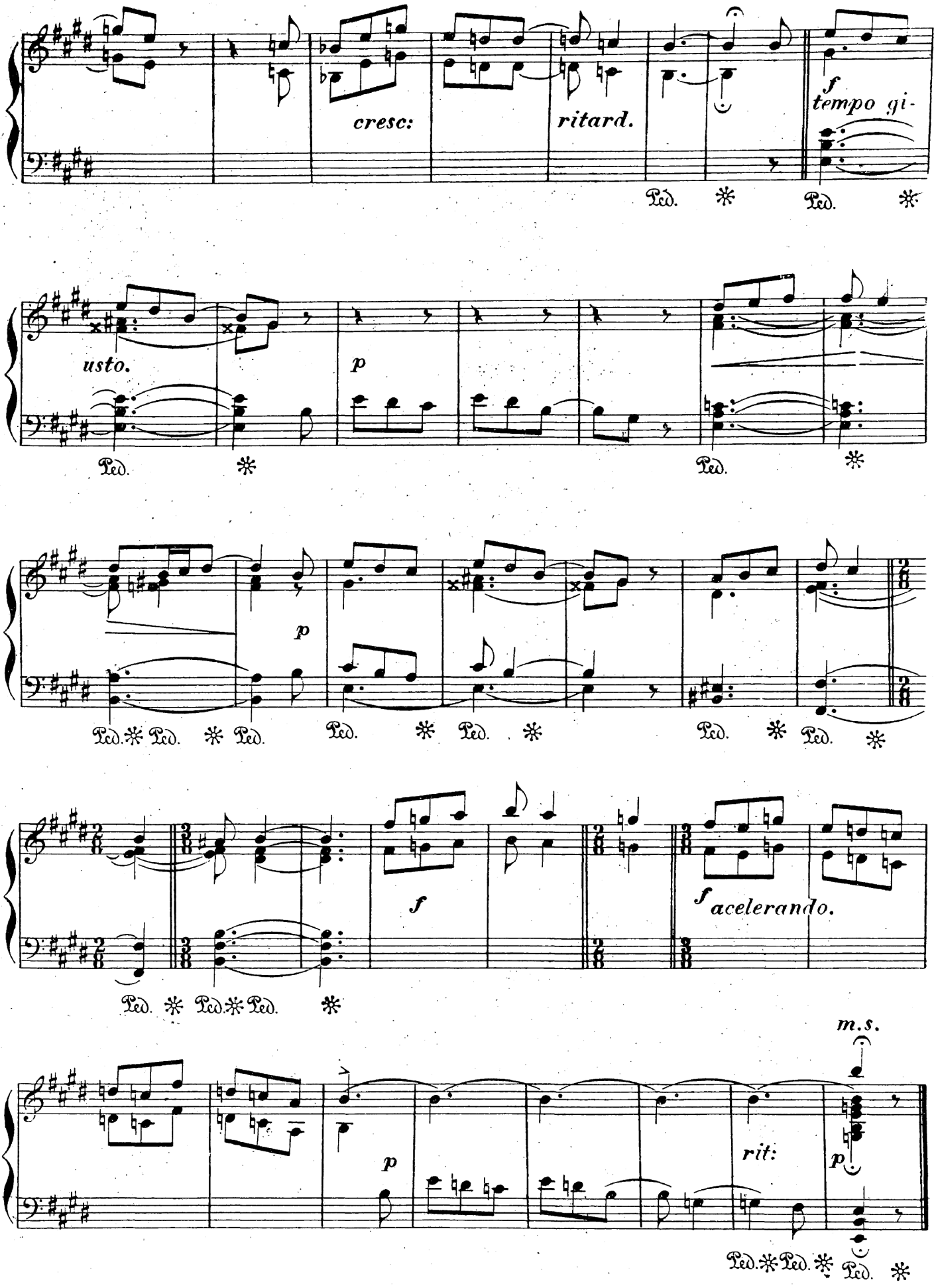
cresc:
ritard.
f
tempo gi-
usto.
p
p
f
f
acelerando.
m.s.
p
rit:
p
Ped.

VIII

Campesina

¿Cómo quieres que vaya
De noche á verte?...

Allegretto tranquilo. (♩ = 92.)

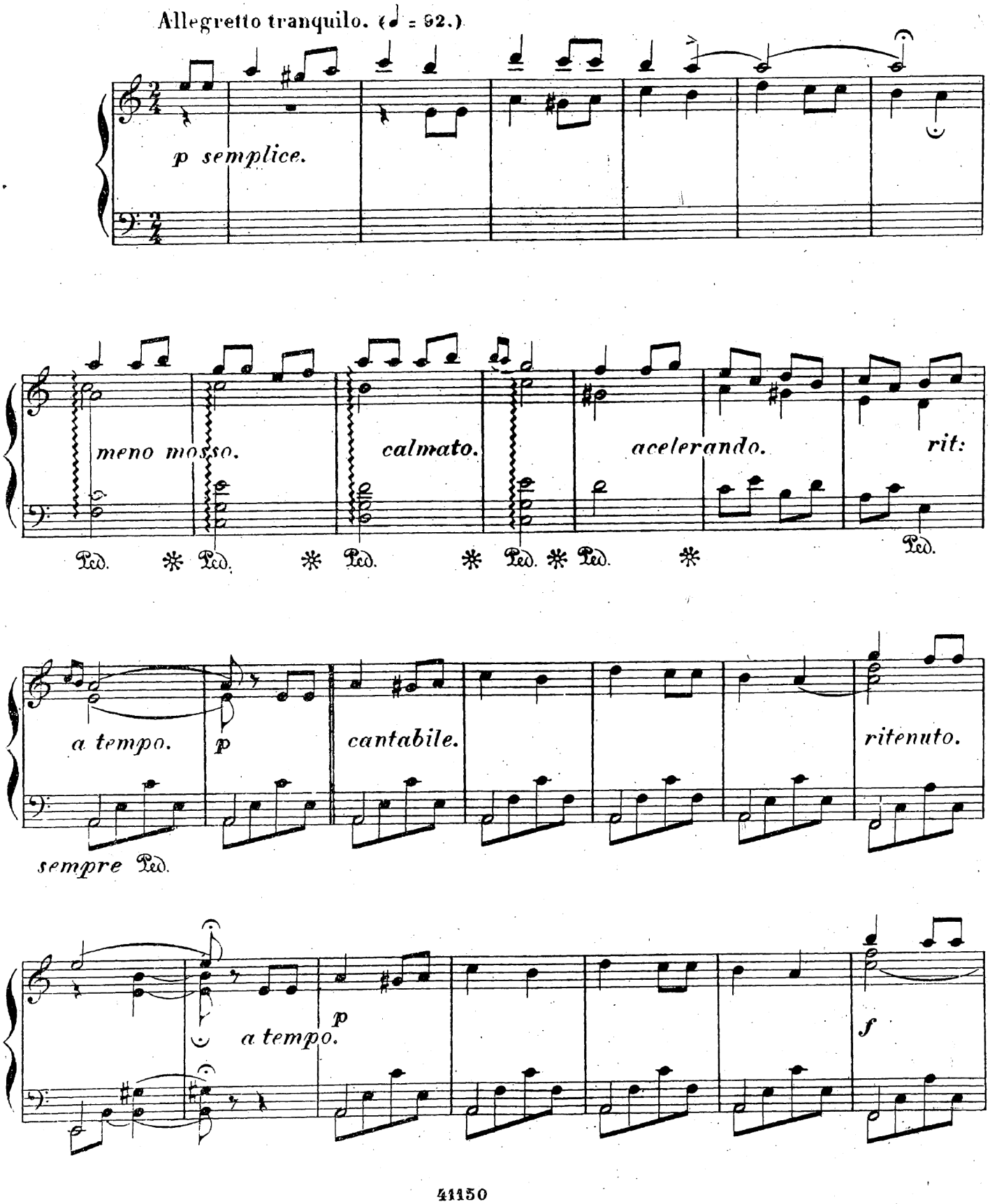

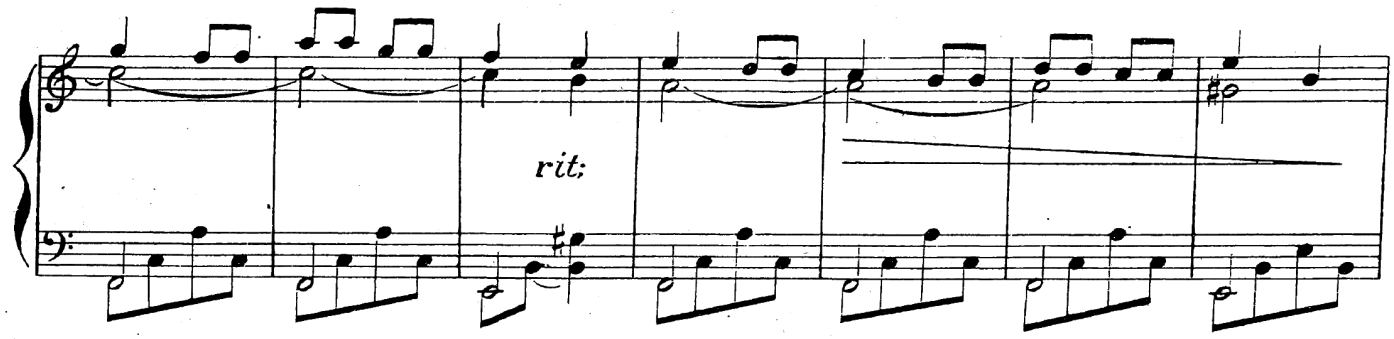

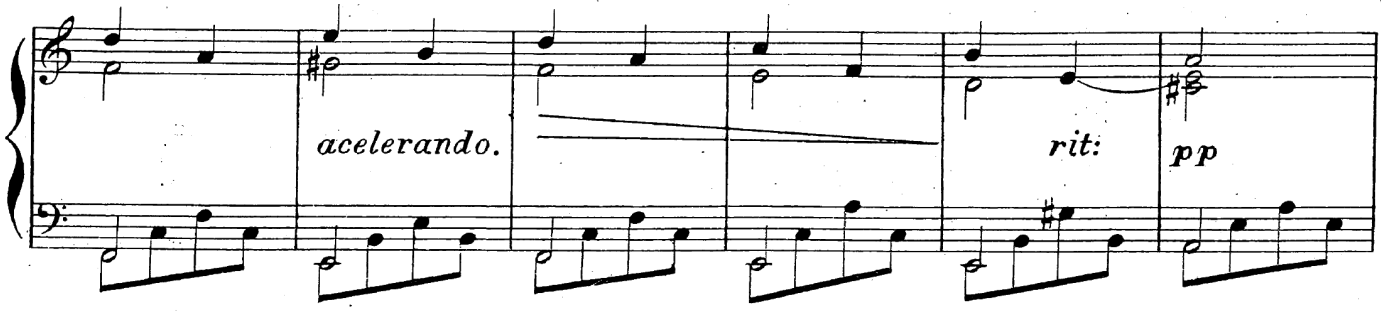

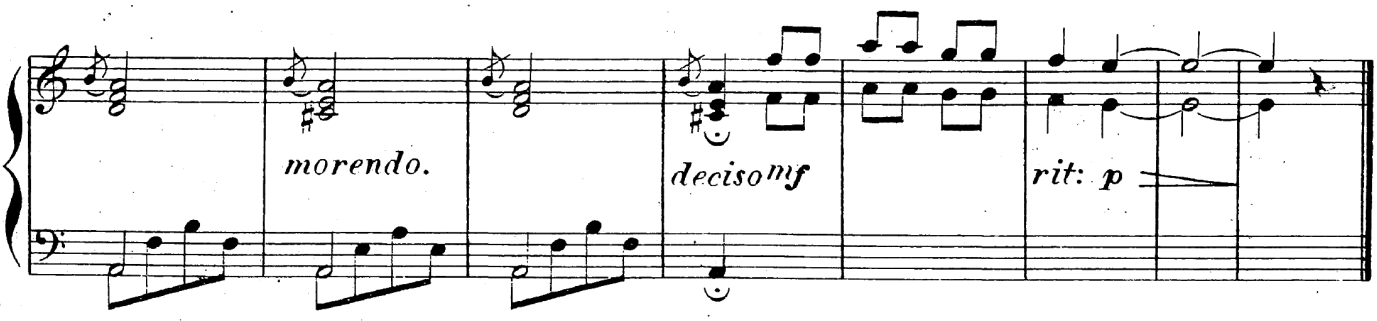

IX

Remembranzas

Câlle arriba, calle abajo,
Anda un gavilán herido....

Lento. (♩ = 76.)

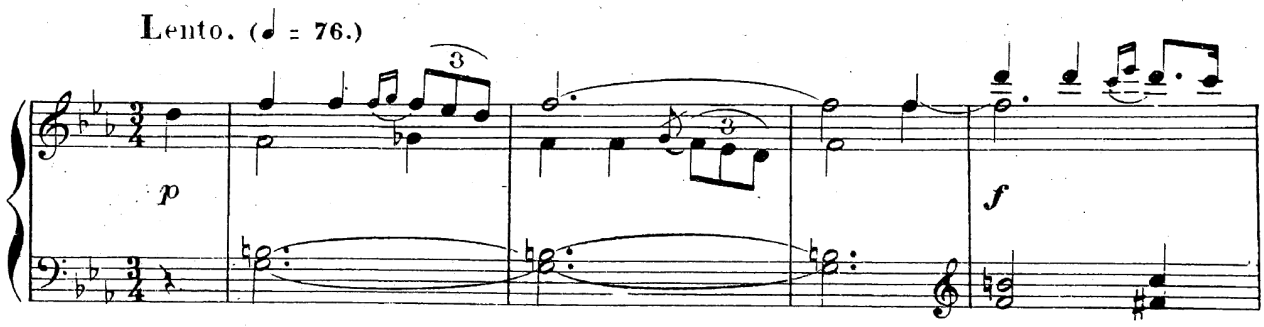

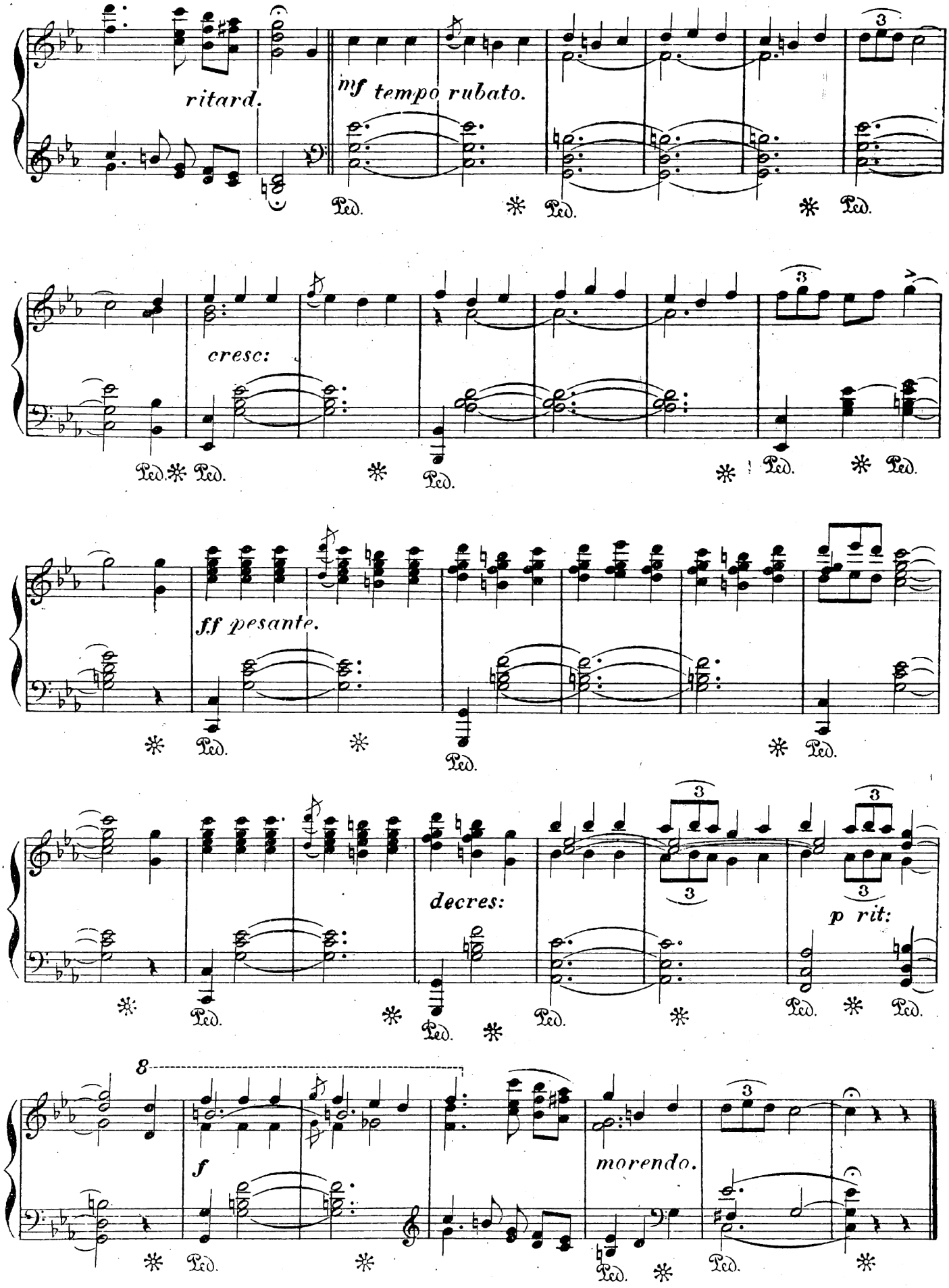
ritard.
mf tempo rubato.
cresc:
ff pesante.
decres:
p rit:
f
morendo.
Ped.
8
3

X

Scherzo

Tres hijuelos había el rey,
Tres hijuelos, que no más....

Presto. (𝅗𝅥 = 96.)

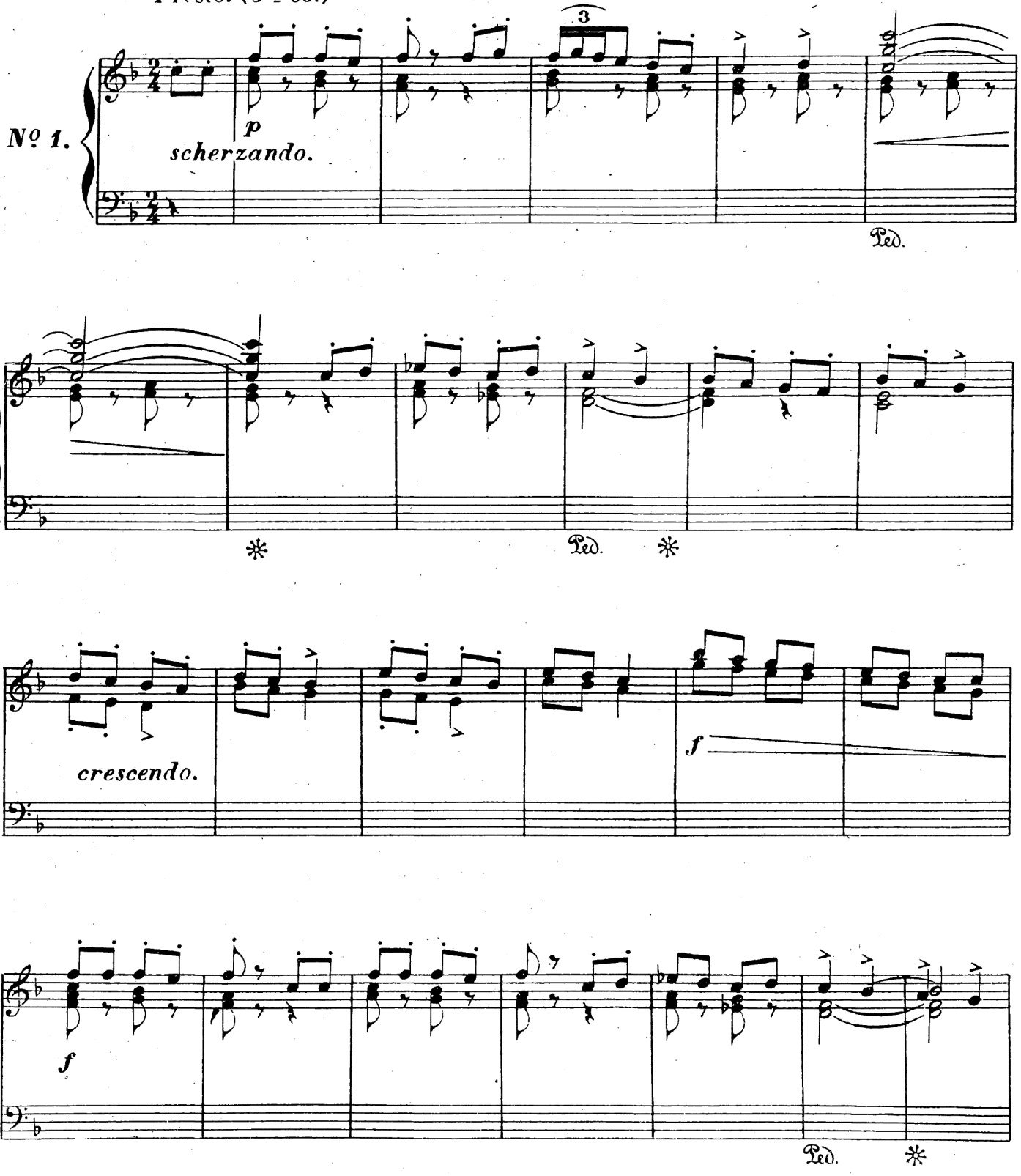

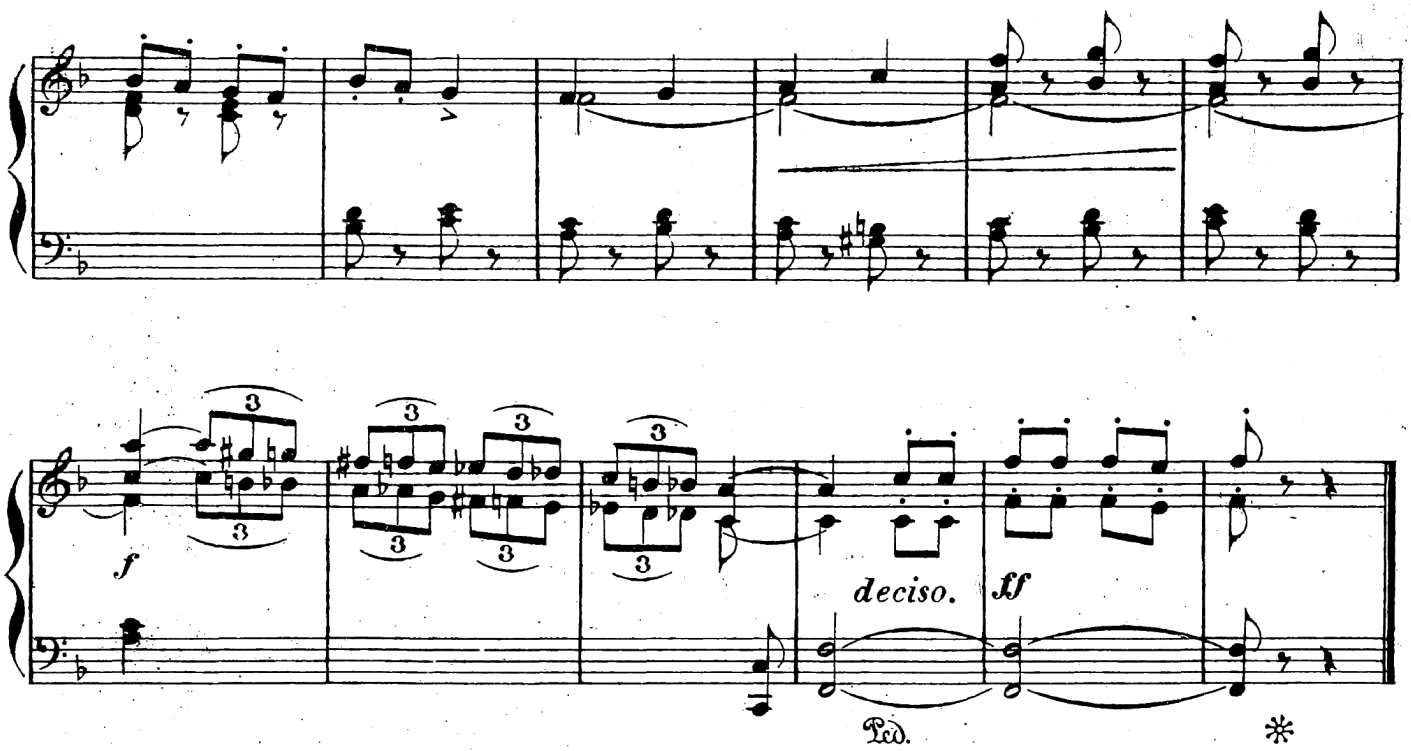

XI

Danza Leonesa

El dia que tú naciste
Nacieron todas las flores....

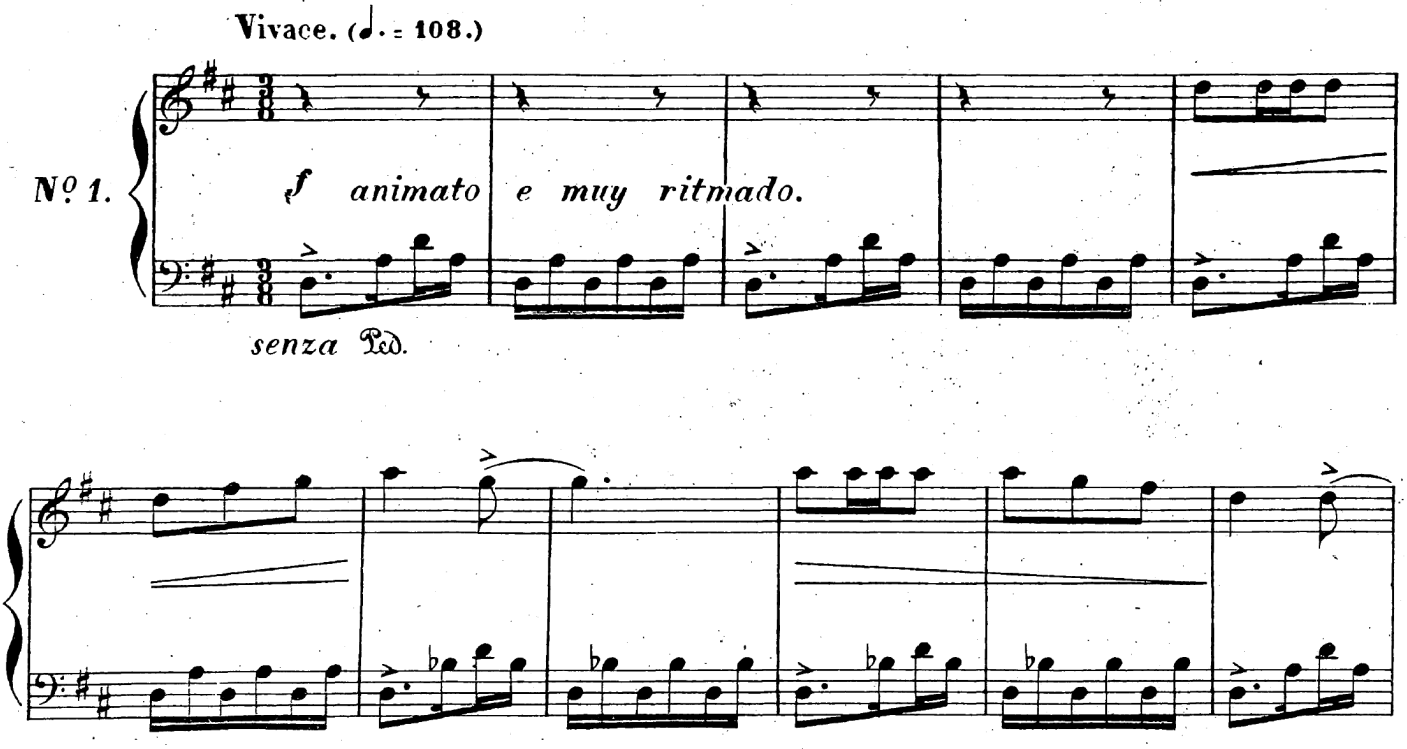

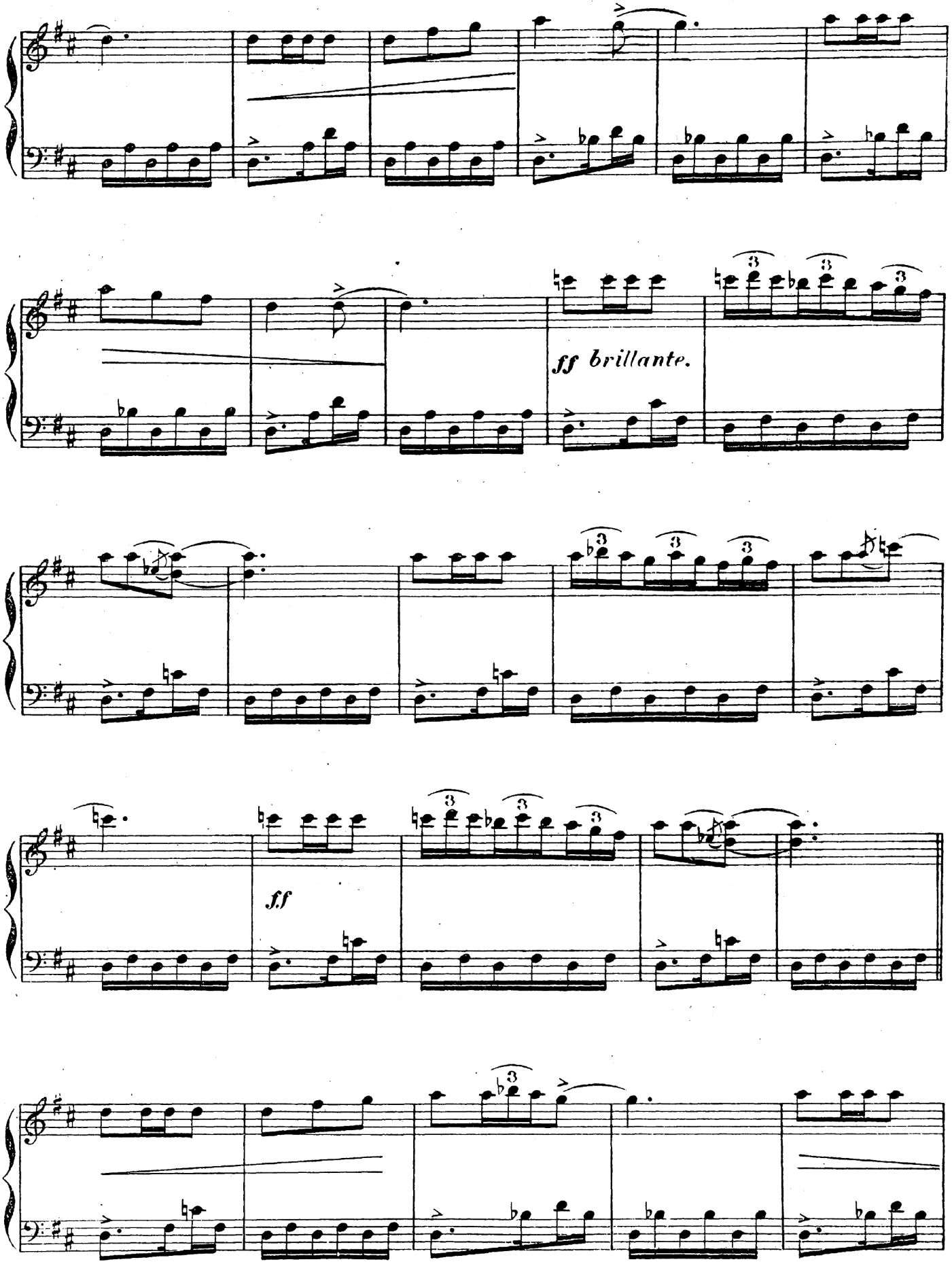
ff brillante.
f.f

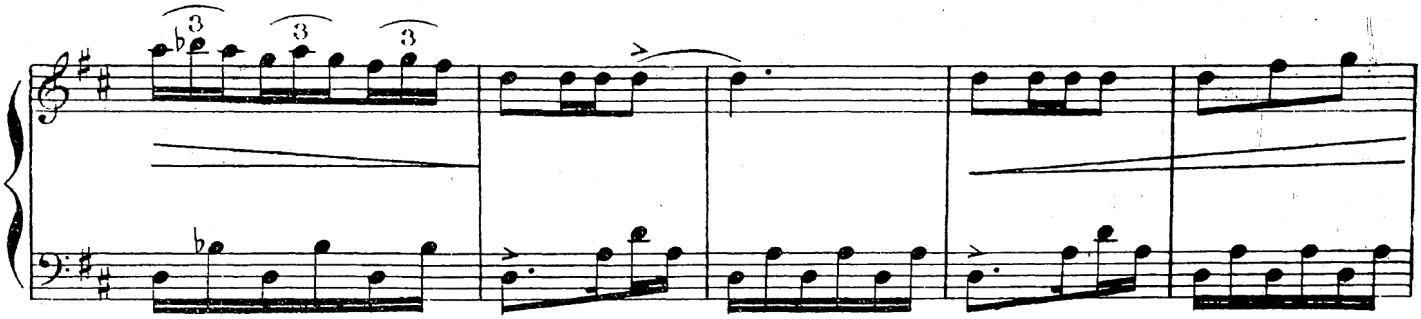

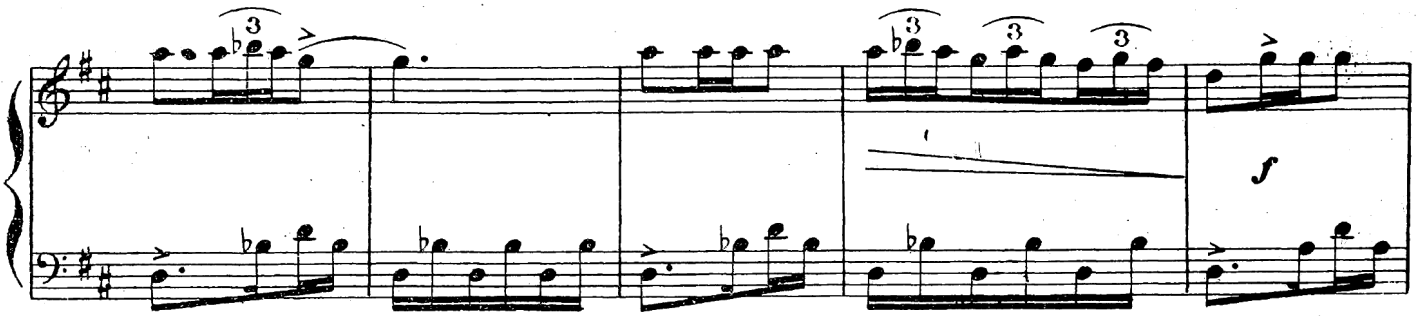

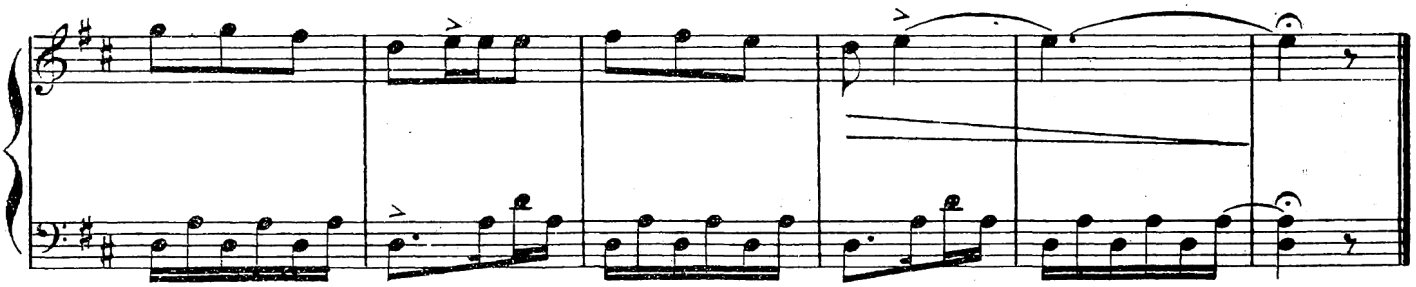

XII

Meditación

Cuando vayas á la fuente,
No vuelvas anochecido, resalada...
Que es maliciosa la gente.

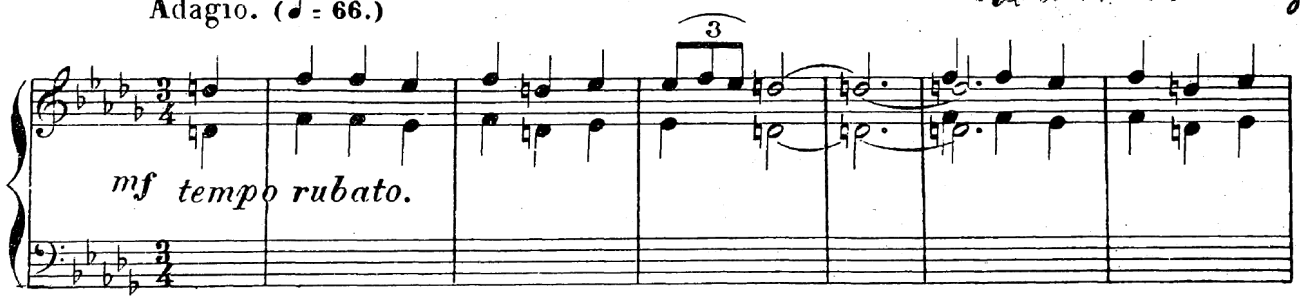

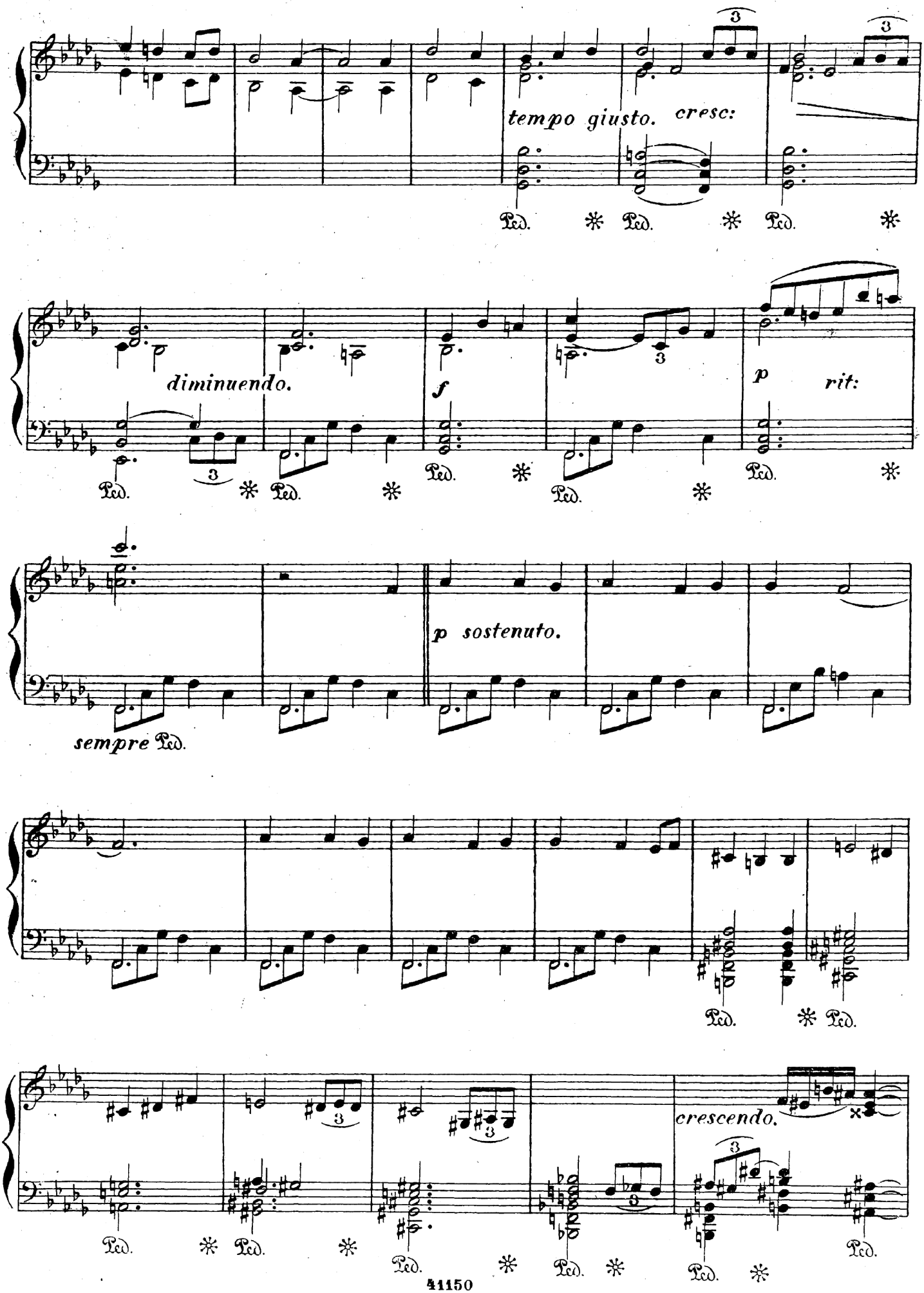
tempo giusto. cresc:
diminuendo.
f
p rit:
p sostenuto.
sempre Ped.
crescendo.

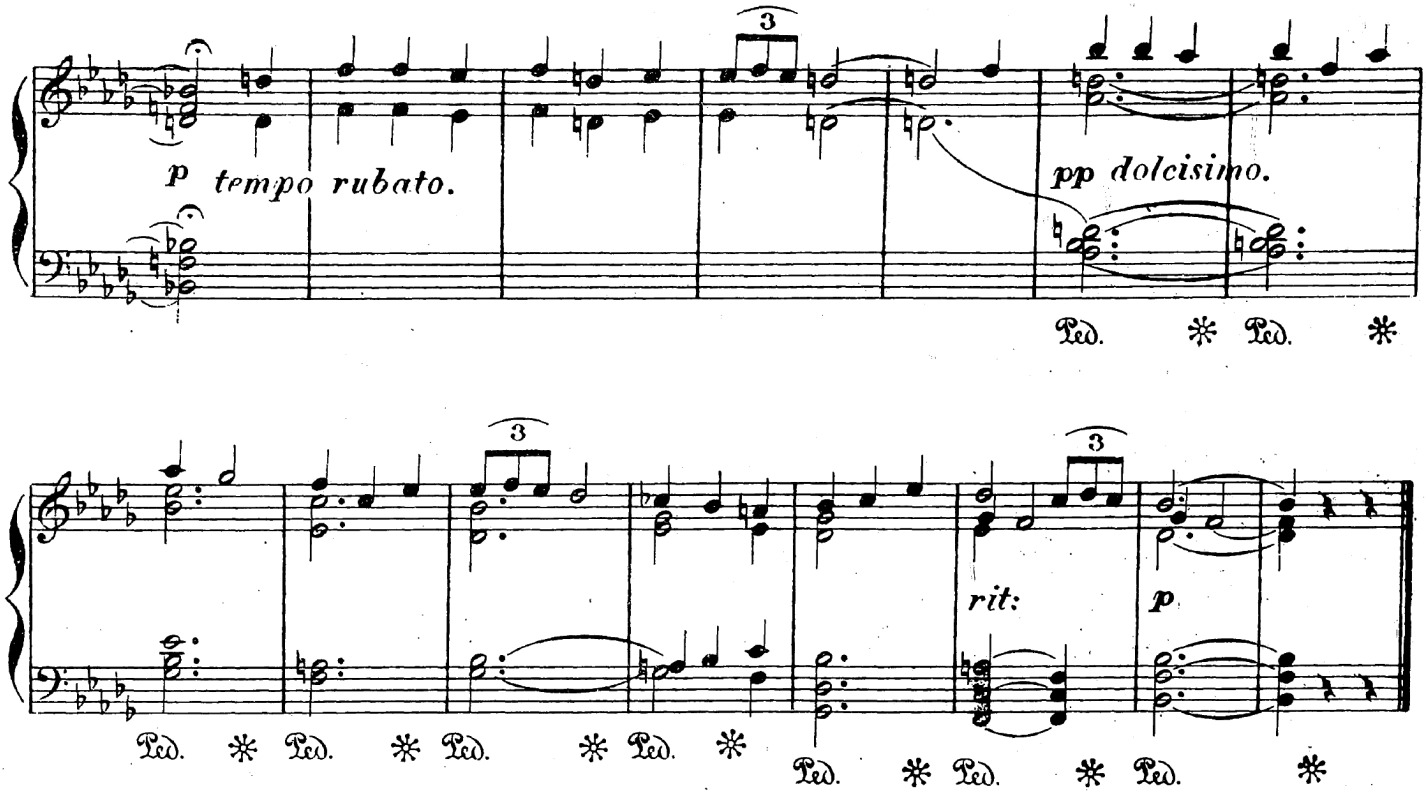

XIII

Scherzo

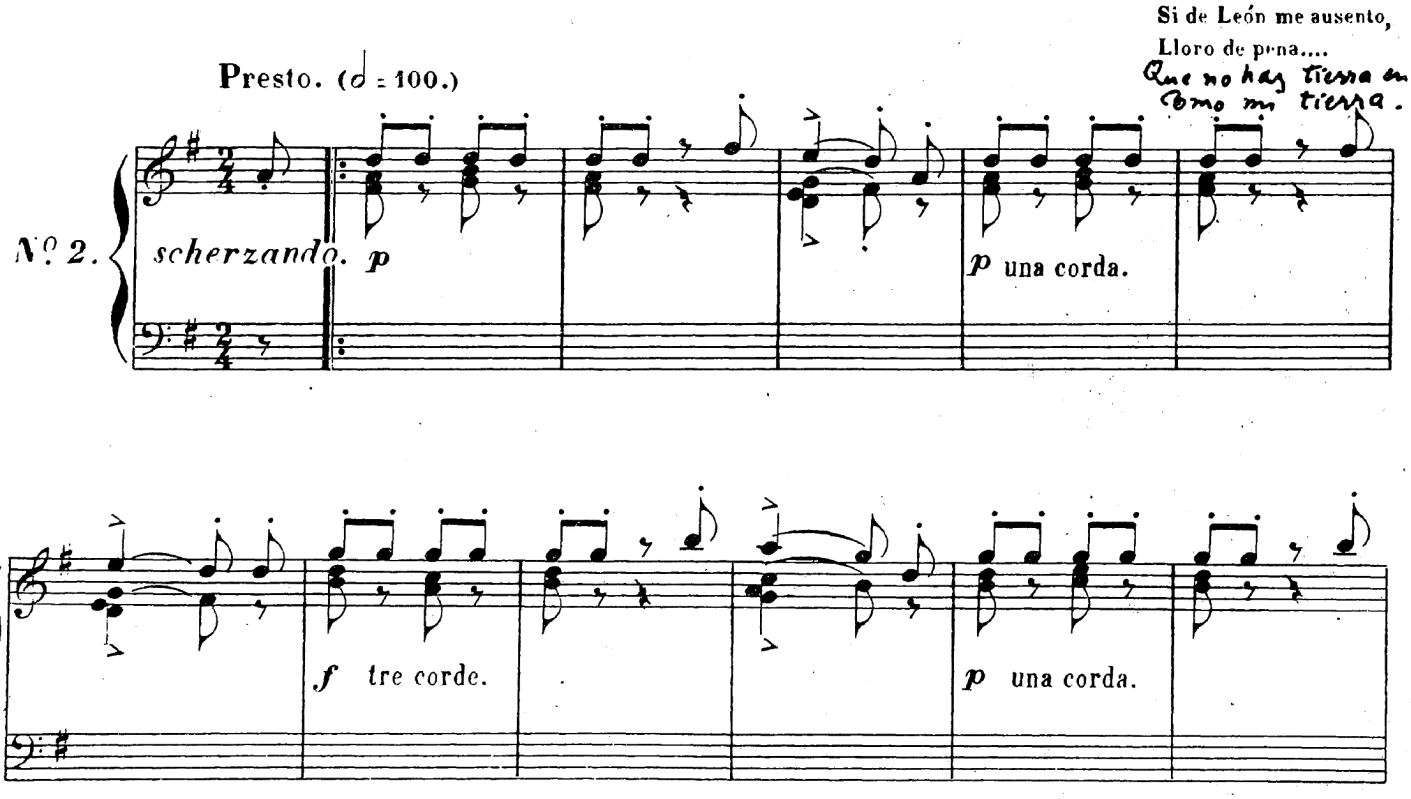

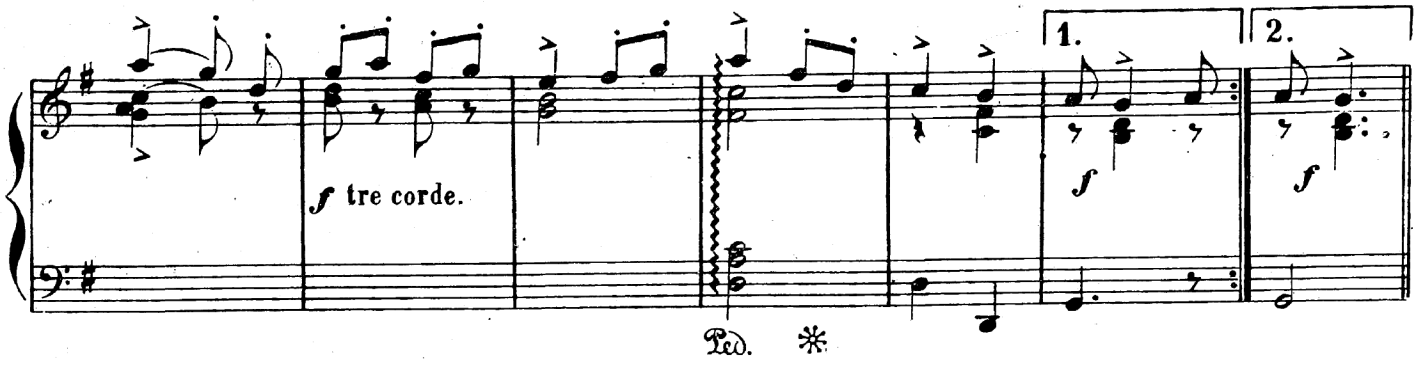

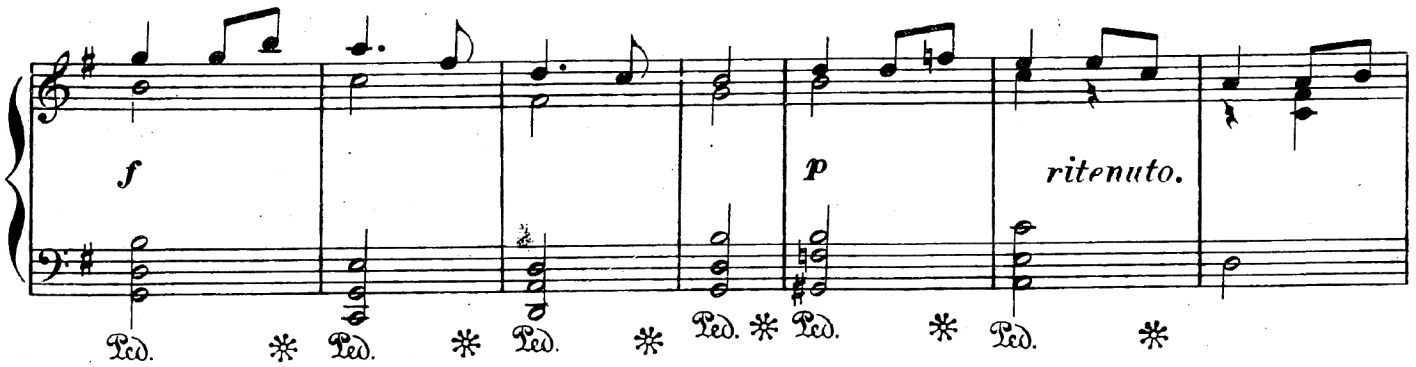

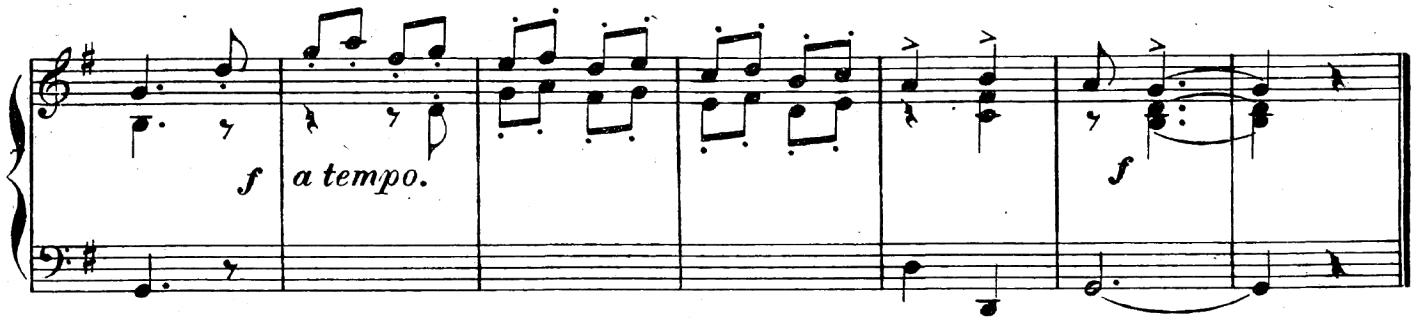

XIV

Ecos

Tengo para quererte
Prudencia y modo....

Andantino. (𝅗𝅥 = 54.)

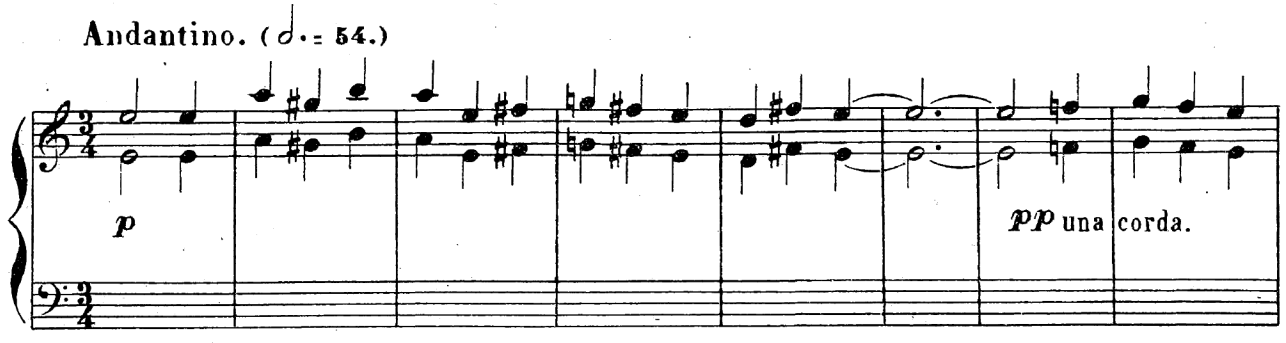

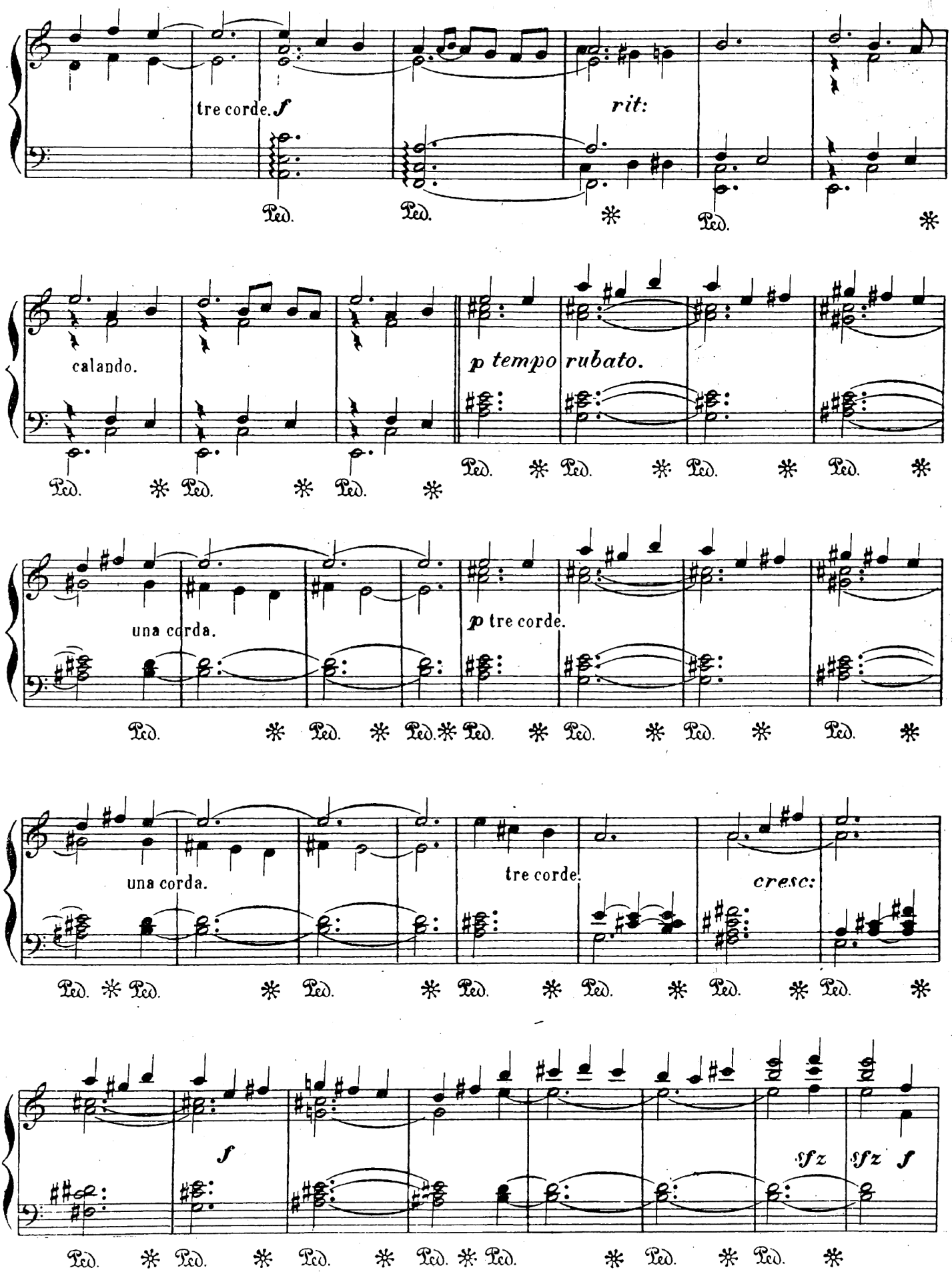
tre corde. f
rit:
calando.
p tempo rubato.
una corda.
p tre corde.
una corda.
tre corde.
cresc:
f
sfz
sfz
f
Ped.

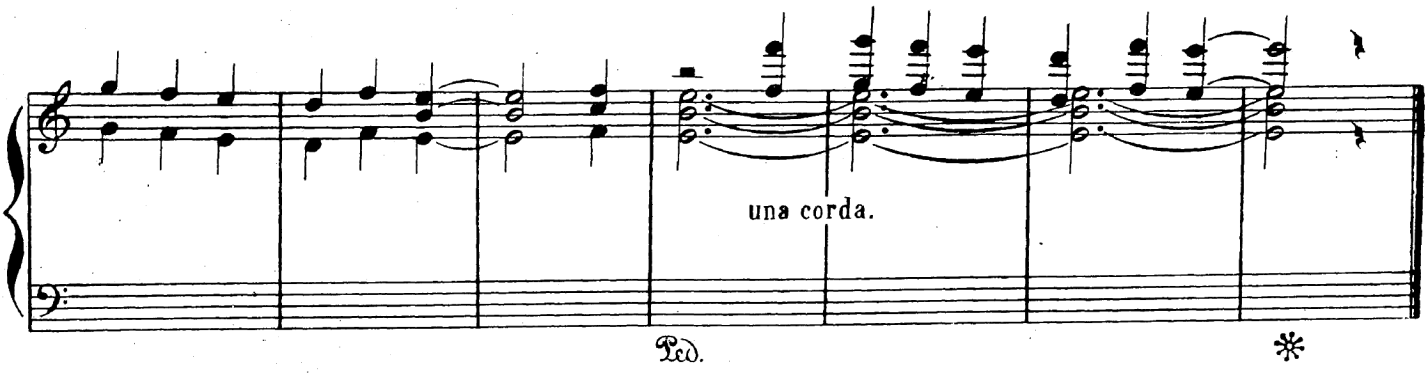

XV

Berciana

Arriba el limón,
Abajo la oliva....

Allegretto. (♩ = 126.)

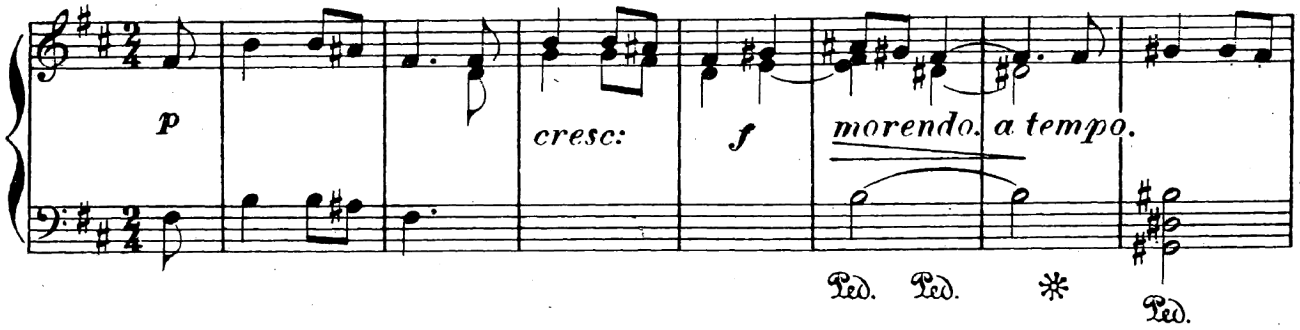

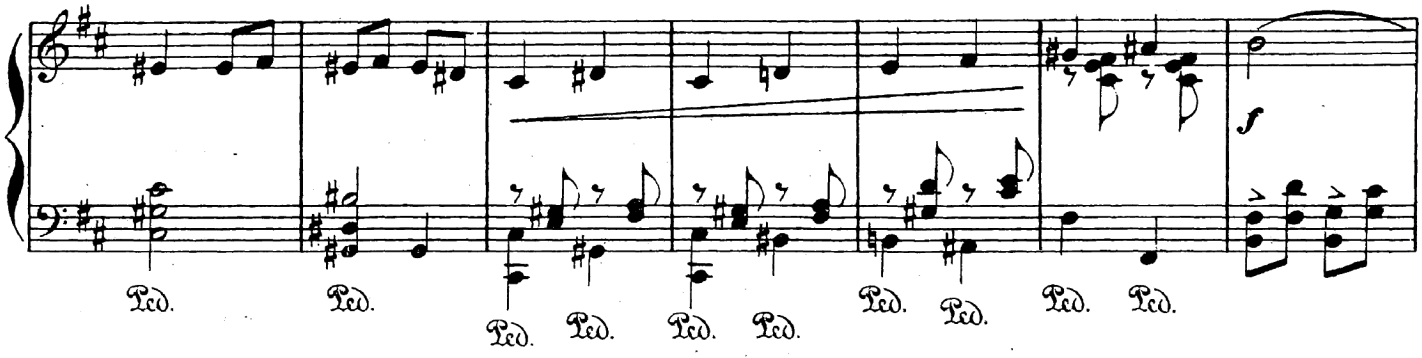

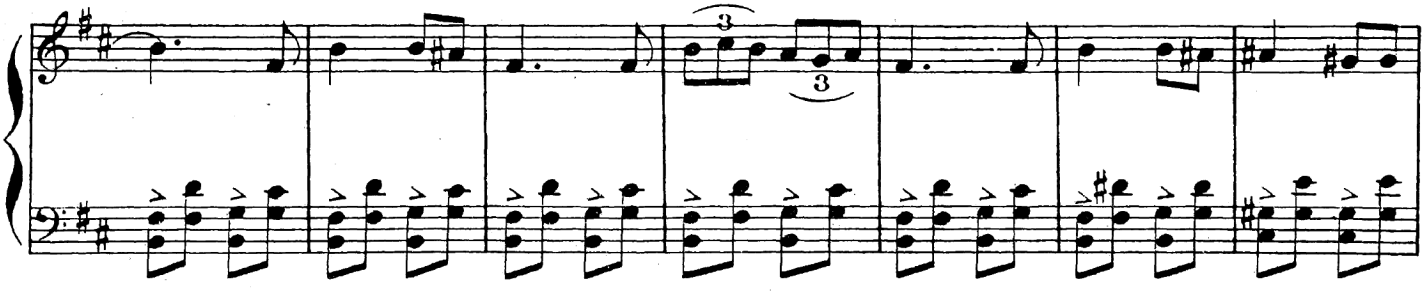

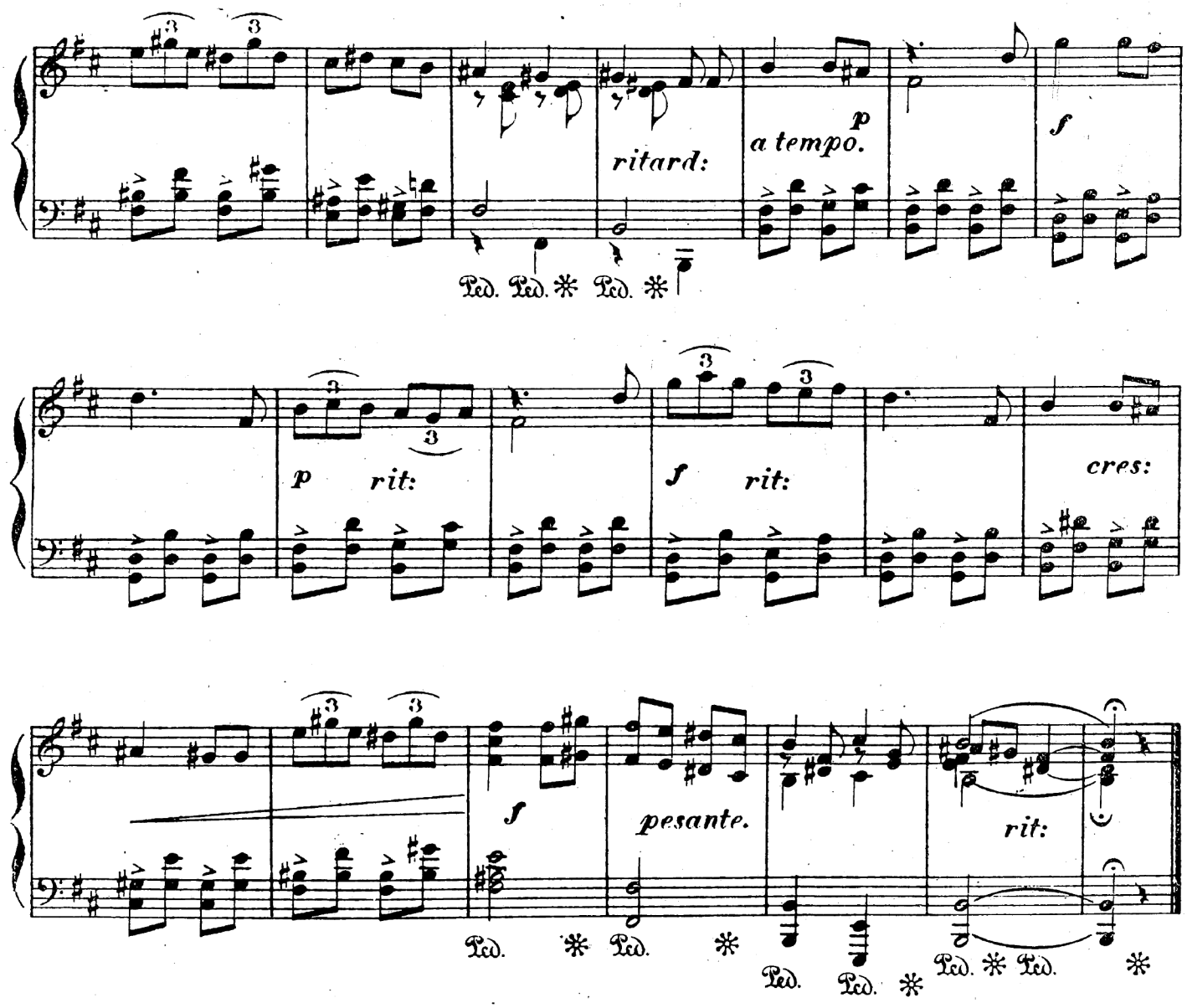

XVI

Lamentos

Aunque mi madre no quiera,
Con tigo me he de casar,....

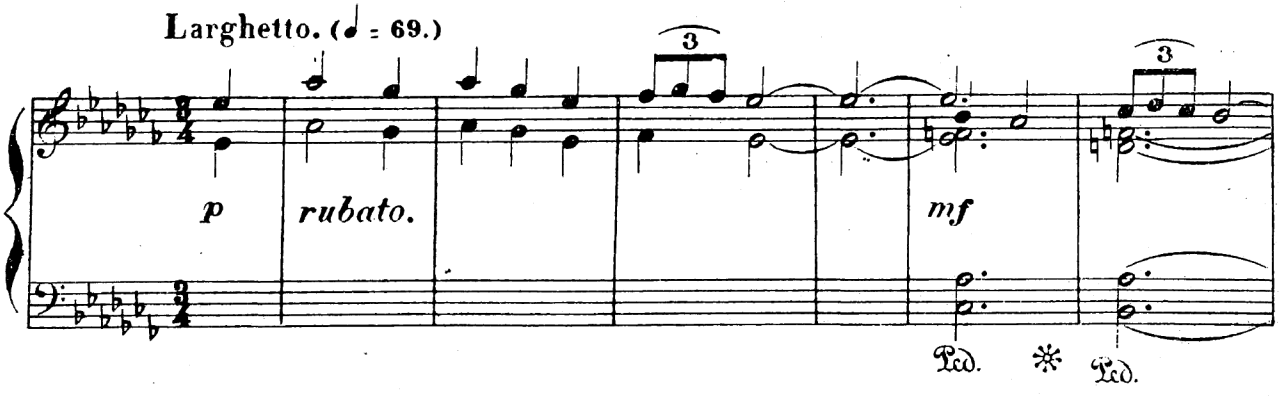

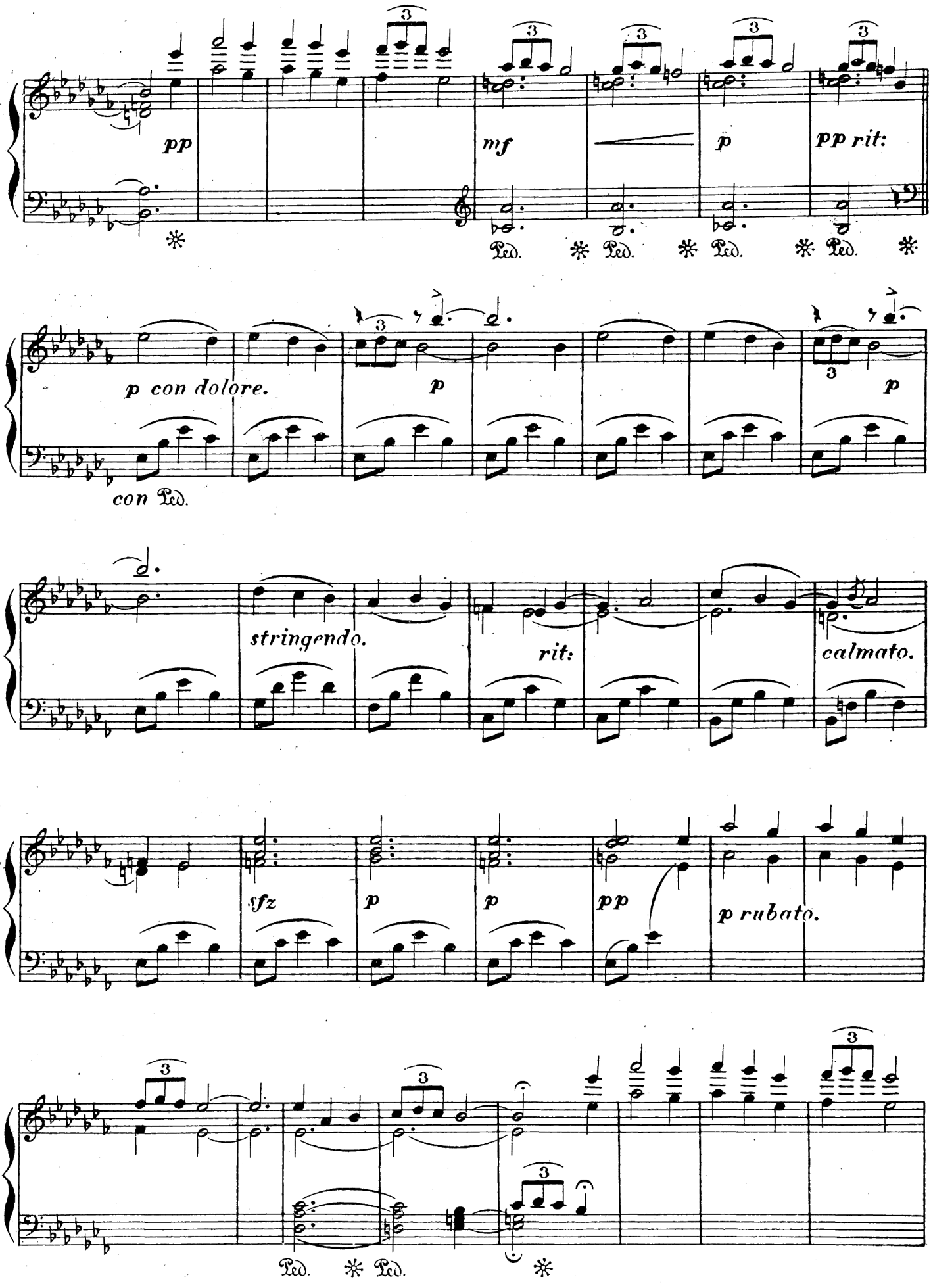
pp
mf
p
pp rit:
Ped.
p con dolore.
p
p
con Ped.
stringendo.
rit:
calmato.
sfz
p
p
pp
p rubato.
Ped.
Ped.

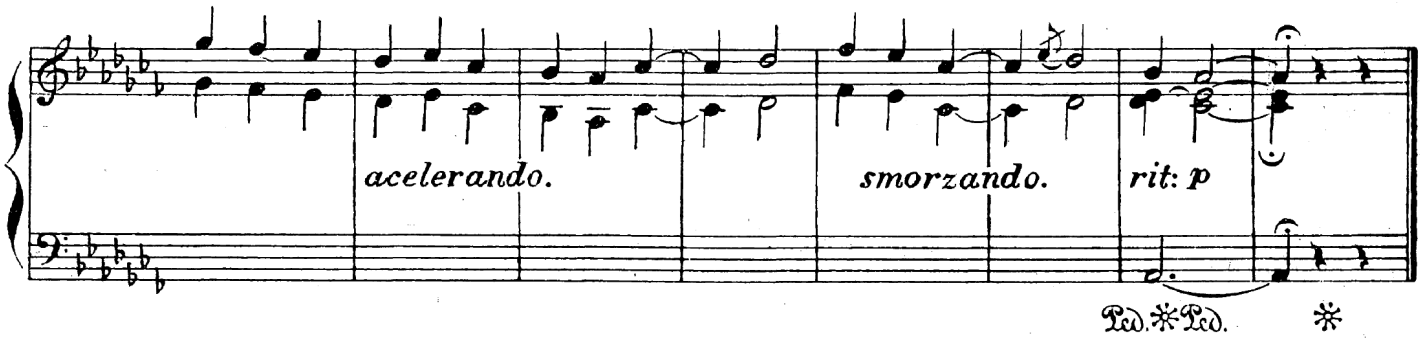

XVII

Danza Leonesa

¡Ay ay ay ay ay ay cómo retumba el pandero!
¡Ay ay ay ay ay ay cómo le tocaré yo!...
Ane d corazón tengo malo
Le van a poner la unción.

Allegro agitato. (♩. = 112.)

Nº 2.

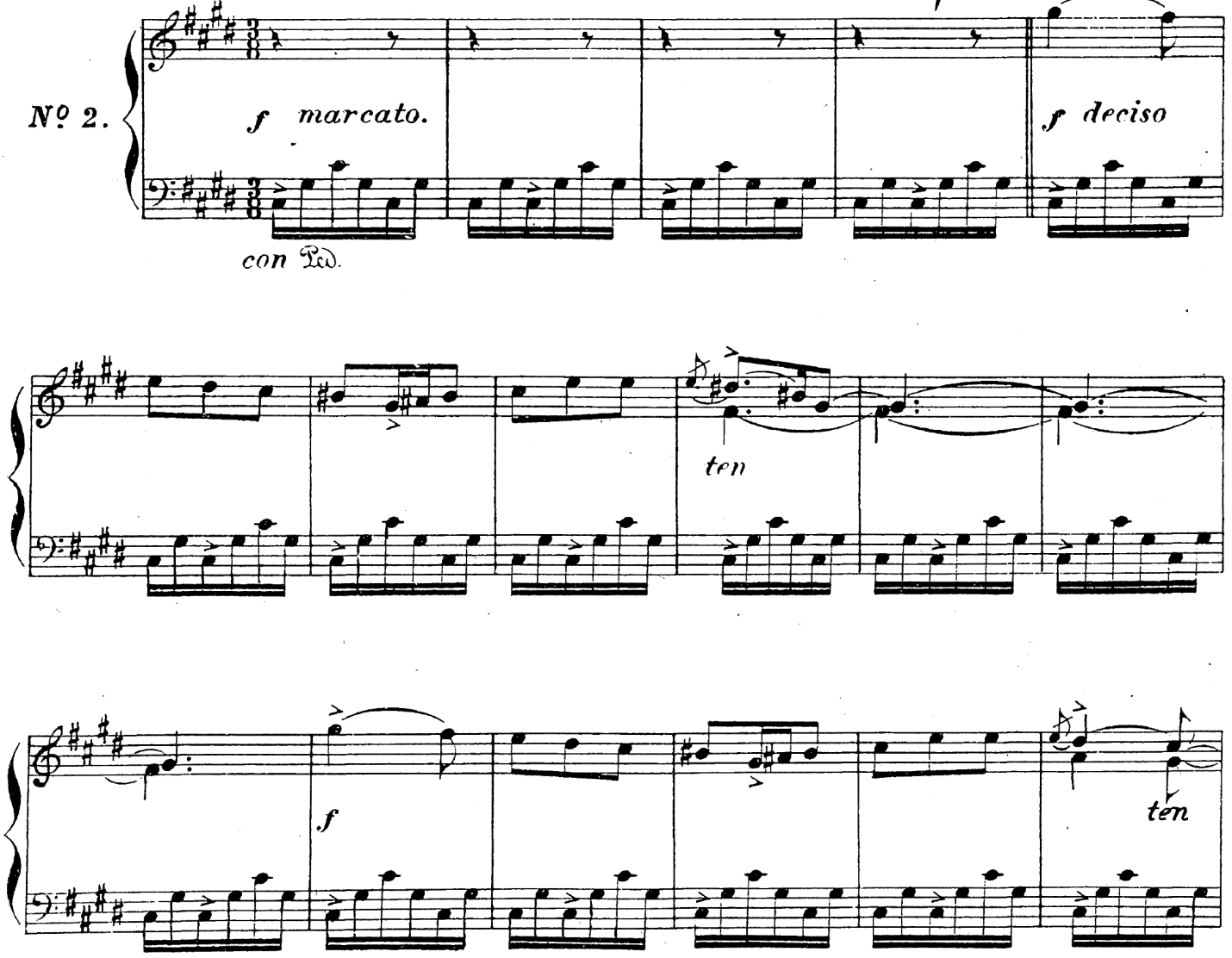

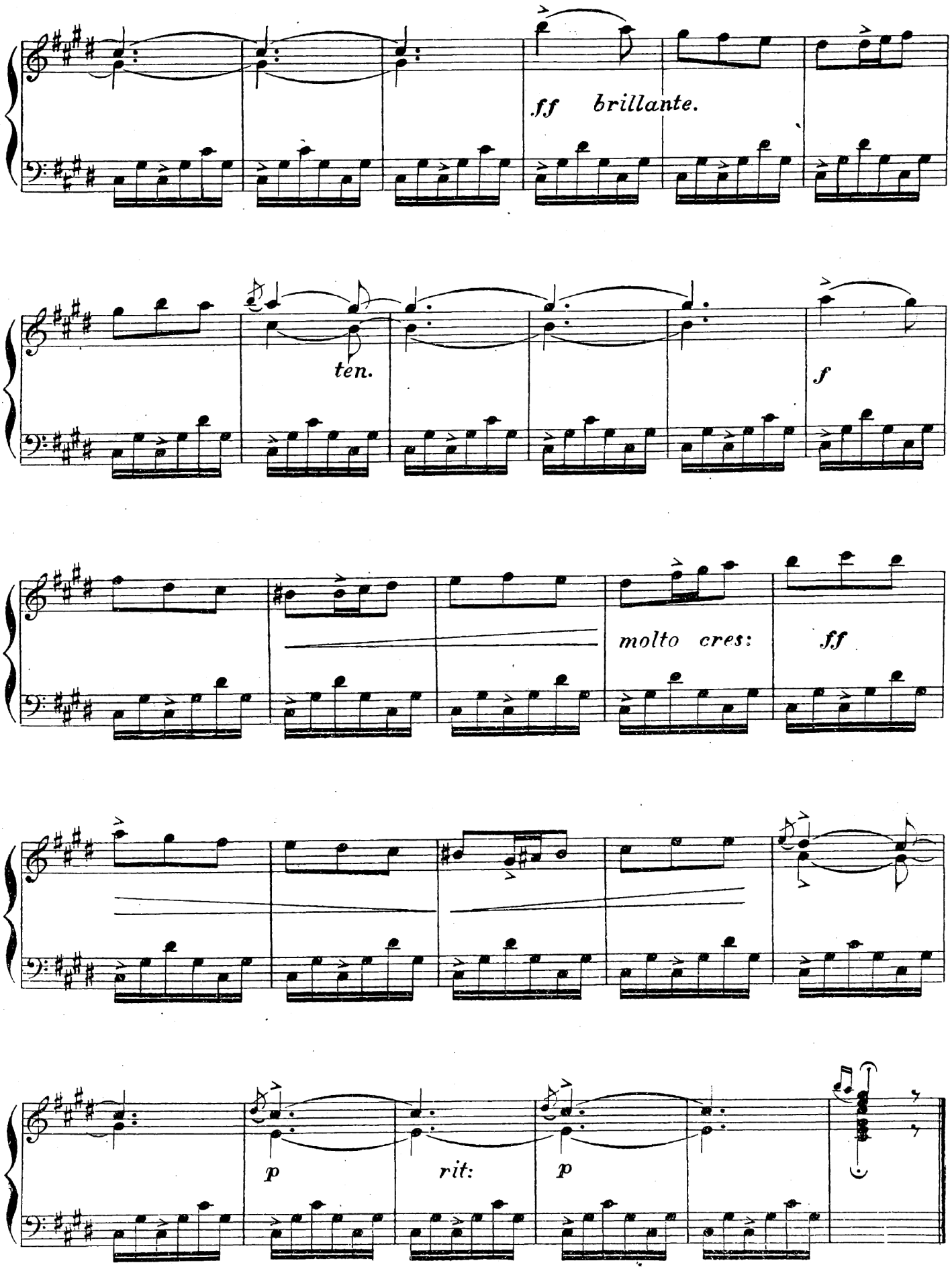
ff brillante.
ten.
f
molto cres:
ff
p
rit:
p

XVIII
Nocturno

Me dijiste que era fea,
Y al espejo me miré...

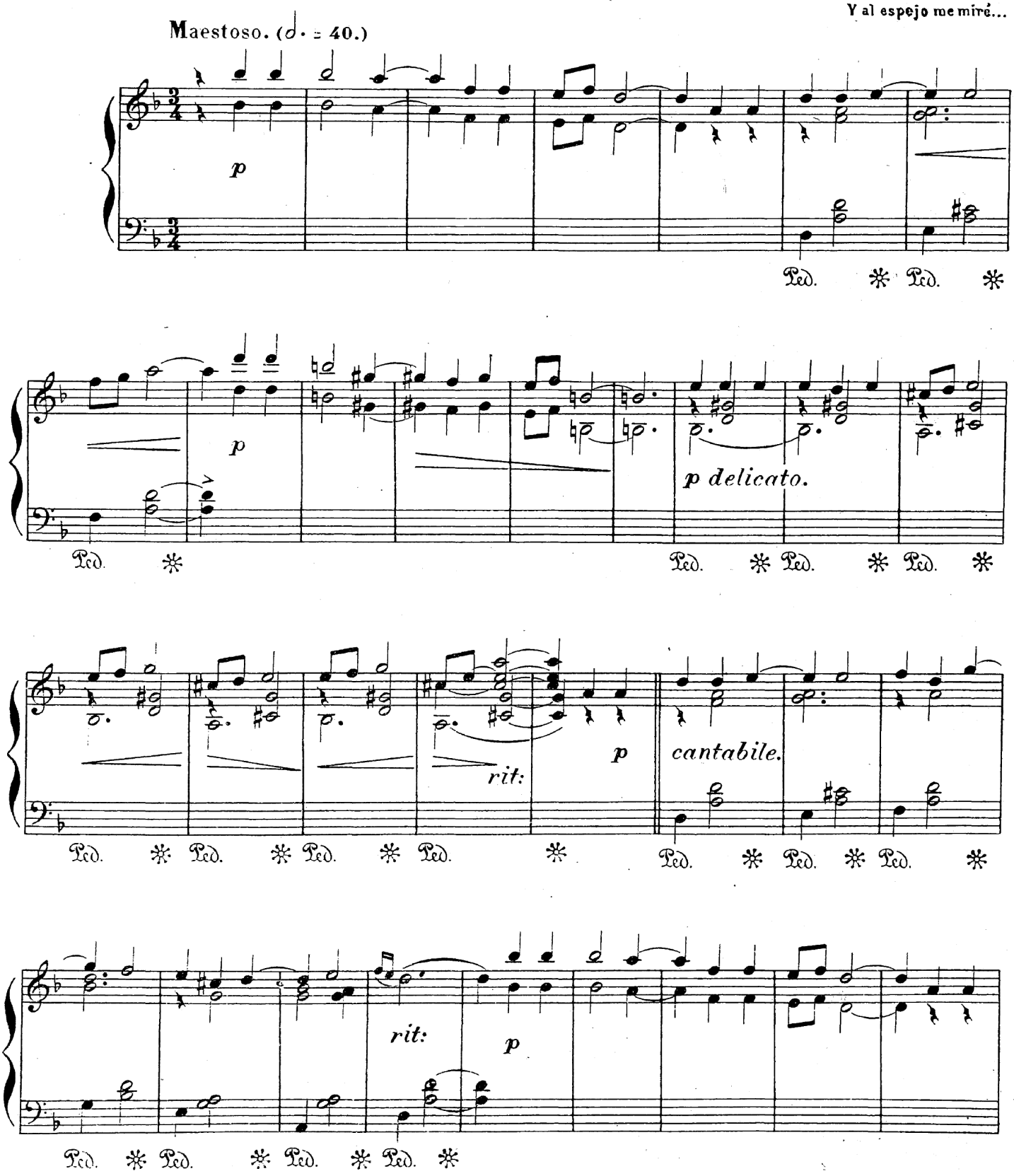

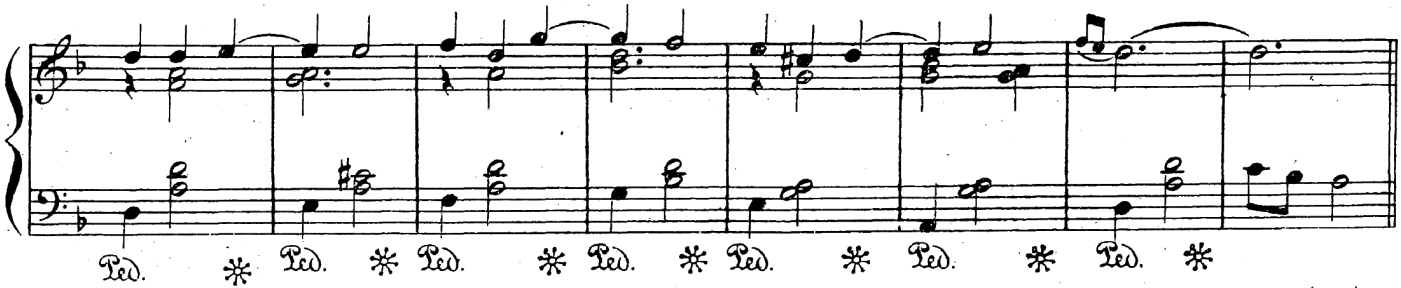

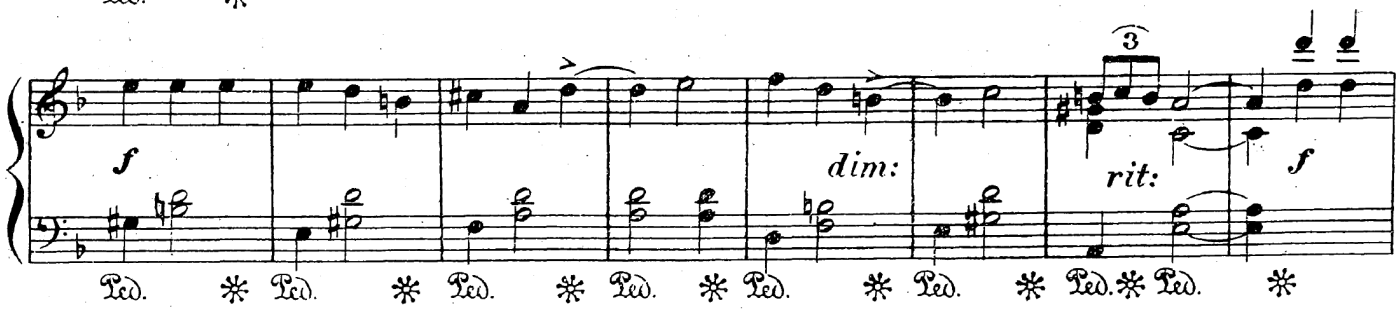

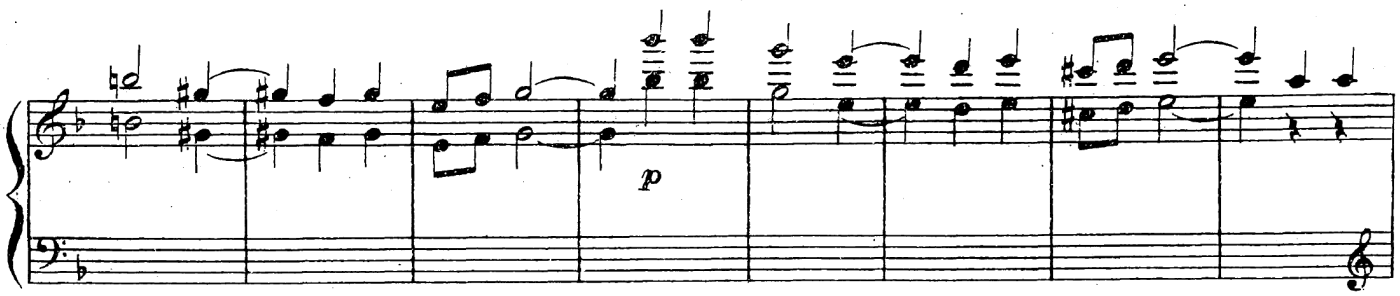

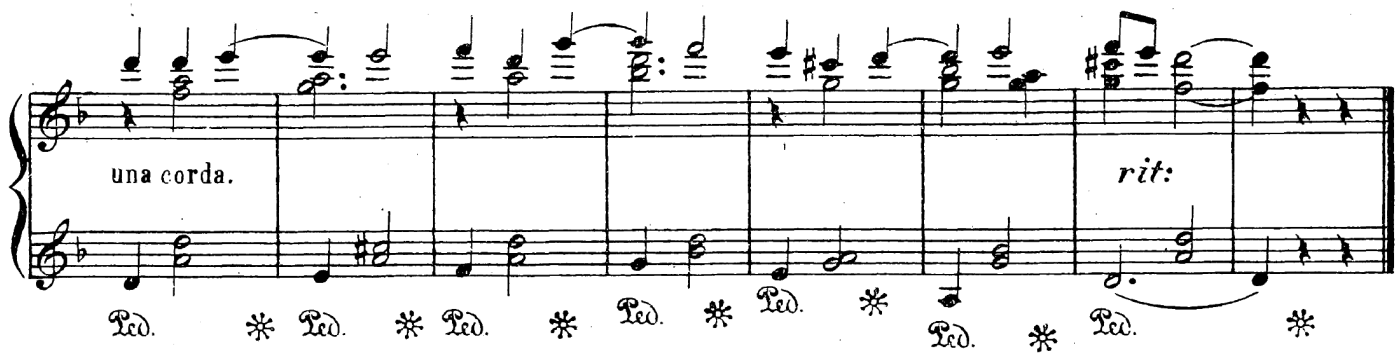

XIX

Alborada

"Quitaté de esa esquina,
Majo, que llueve?!..

Allegretto. (♩ = 112.)

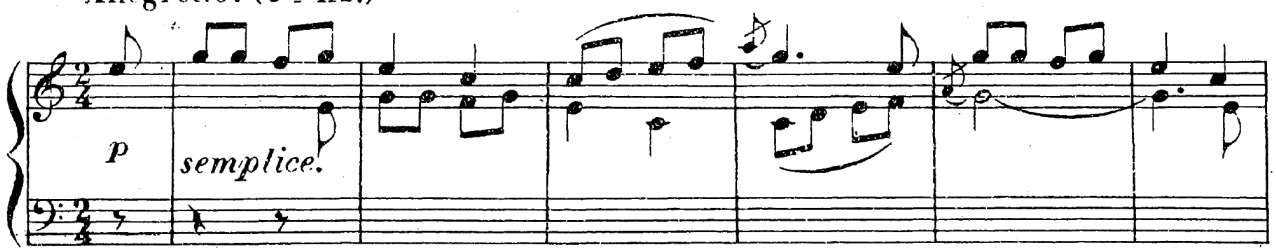

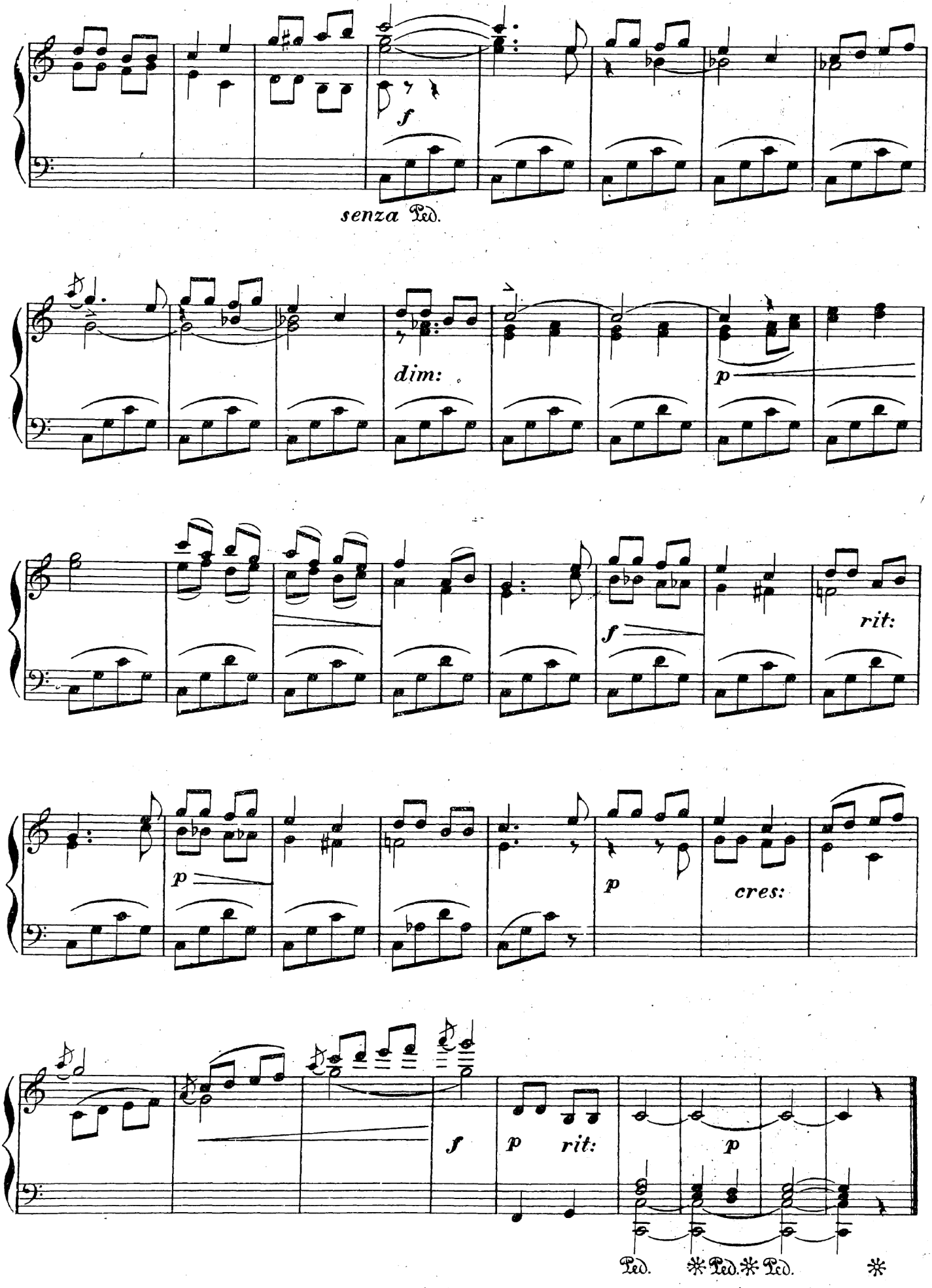
f
senza Ped.
dim:
p
f
rit:
p
p
cres:
f
p
rit:
p
Ped. ✻Ped. ✻Ped. ✻

XX

Melancolía

Por el puente de Bembibre
Paseaba un arriero....

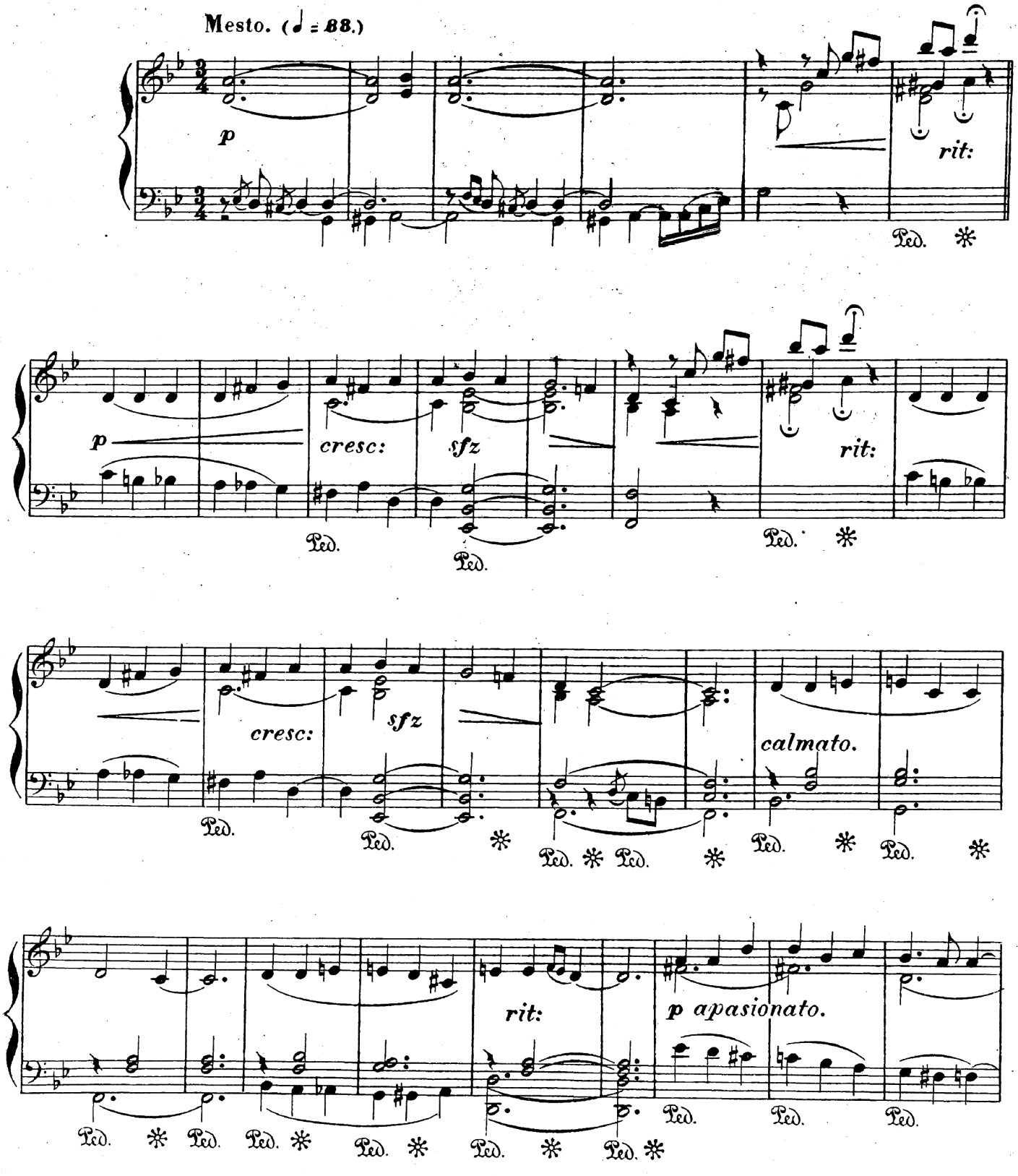

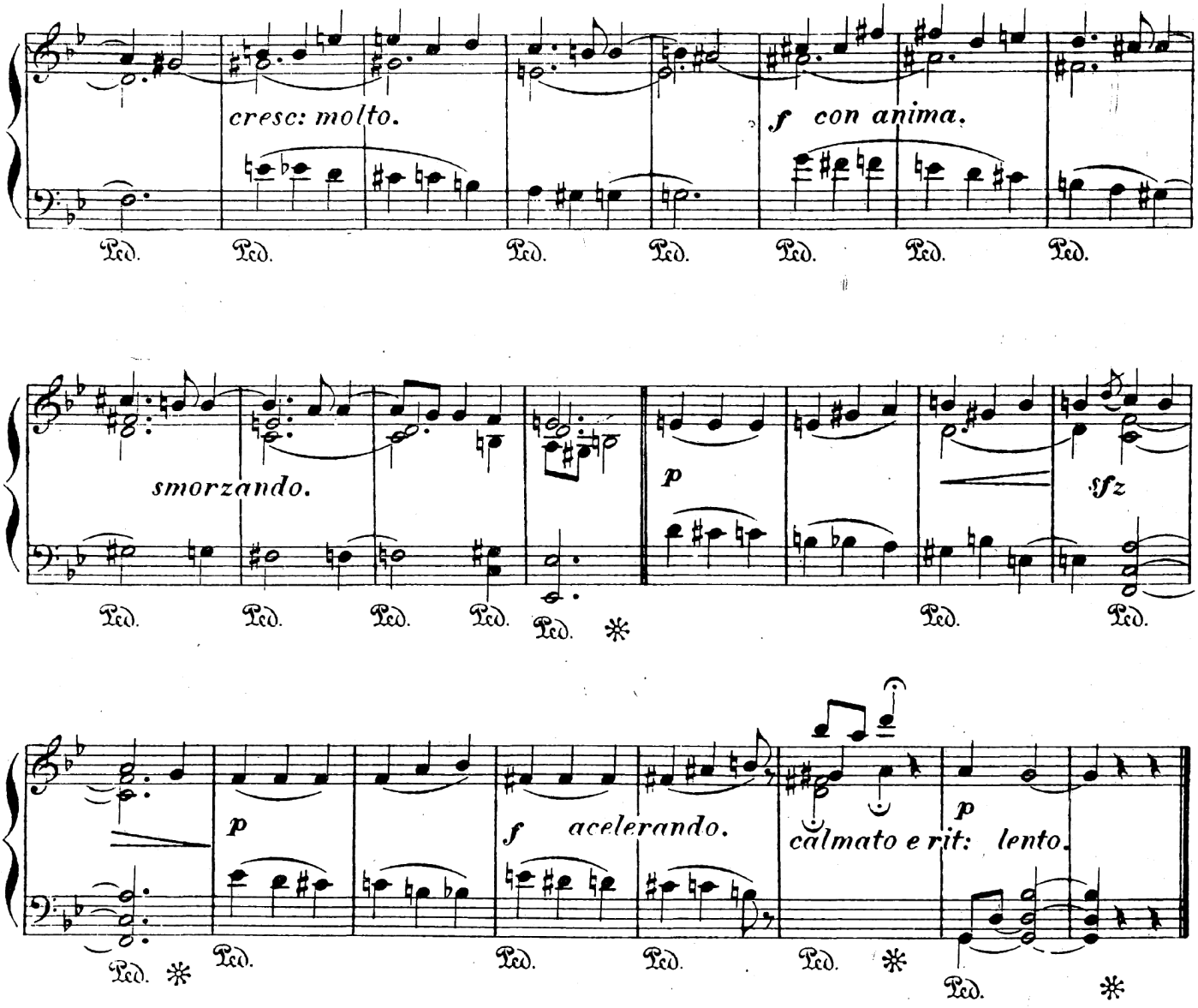

XXI

Danza Maragata

Sal á bailar, buena moza,
Sal á bailar, maragata....

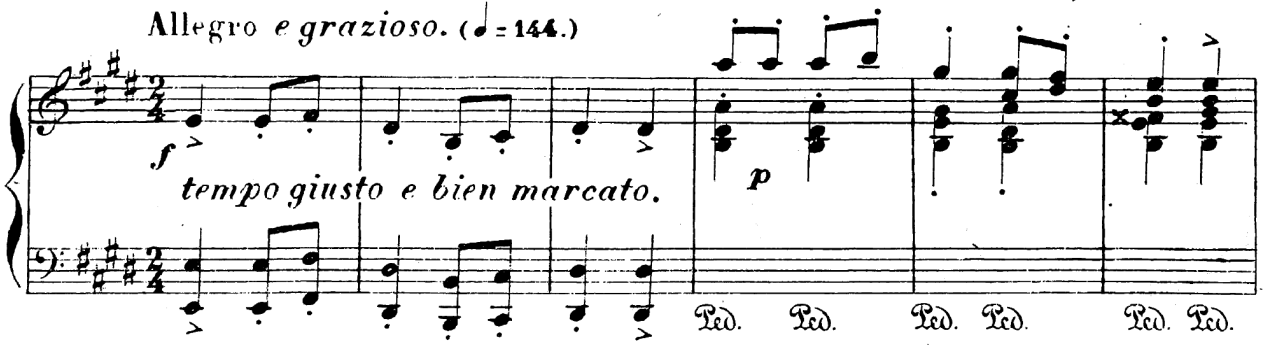

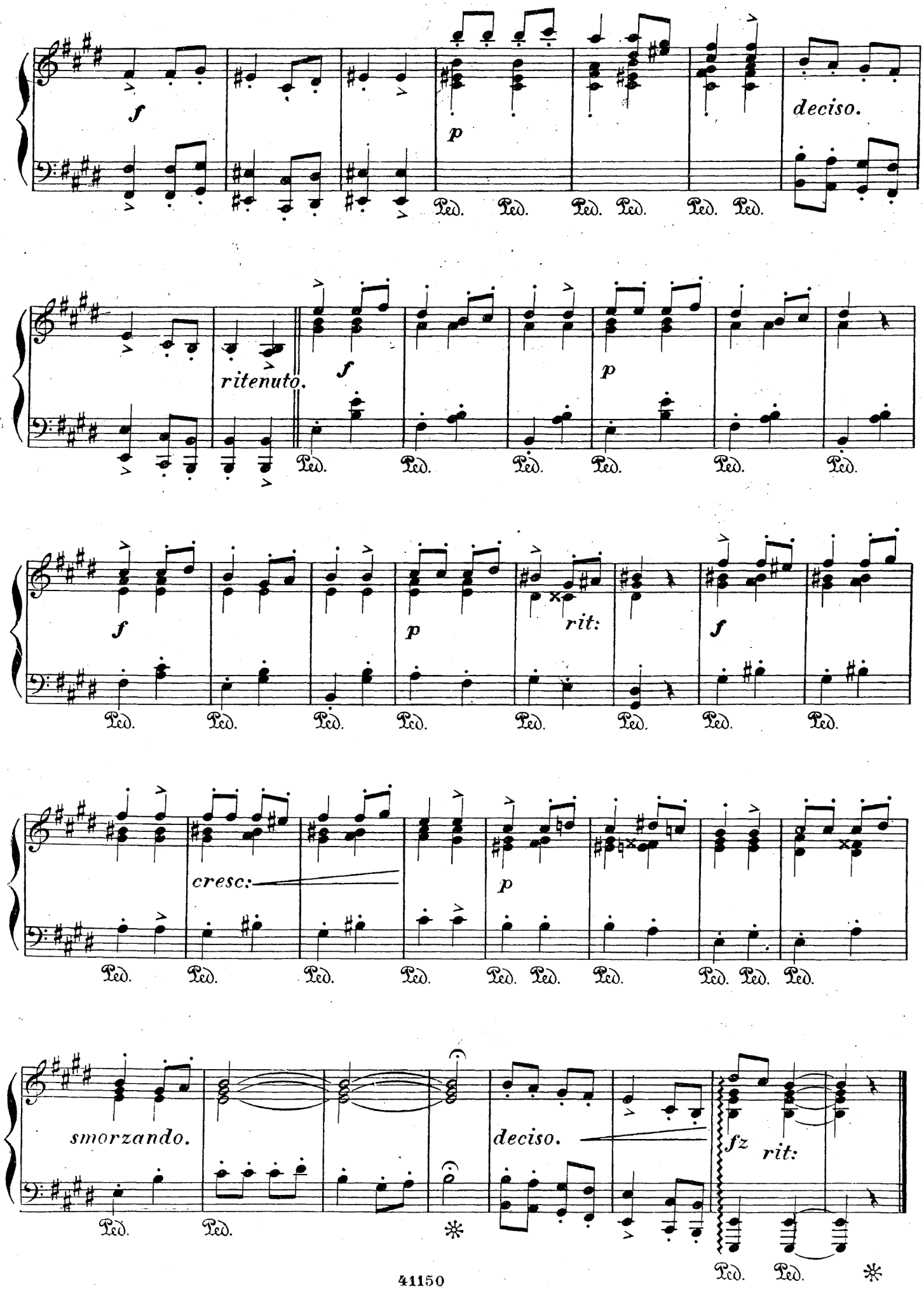
f
p
deciso.
ritenuto.
f
p
f
p
rit:
f
cresc:
p
smorzando.
deciso.
fz
rit:
Ped.

XXII

Ocaso

Eres como el ave fénix,
Que cuando muere renace....

Moderato. (♩ = 96.)

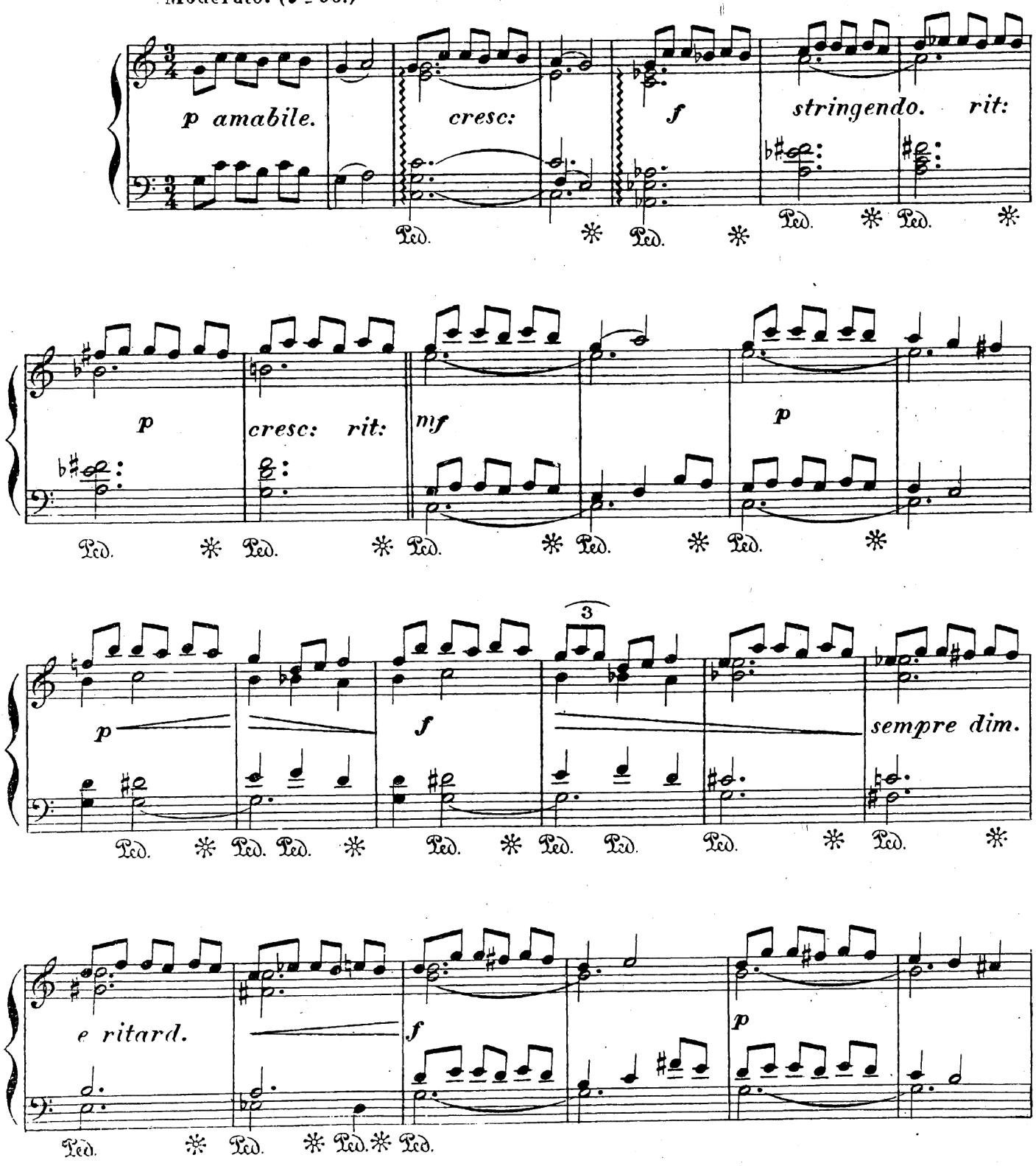

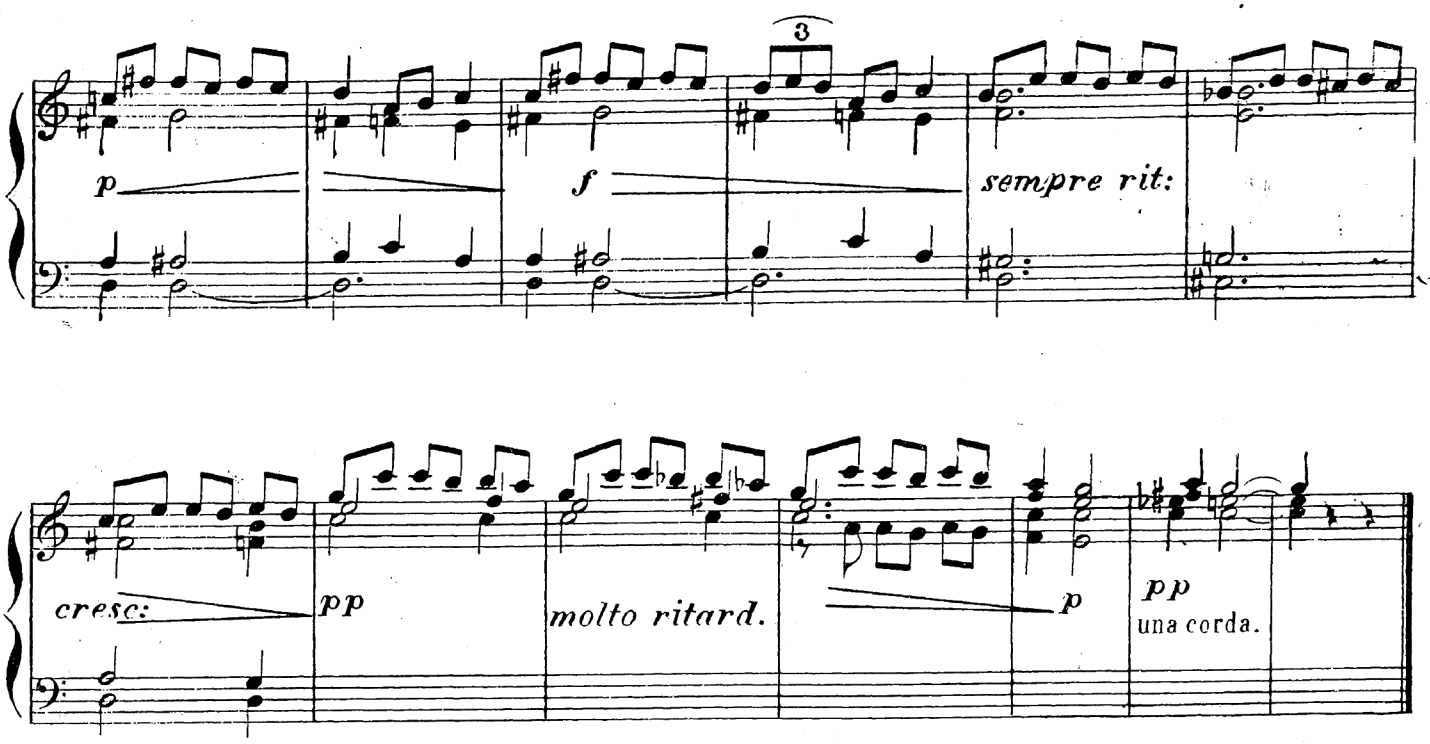

XXIII

Nostalgia

Por aquellos campos verdes
Bajaba una labradora....

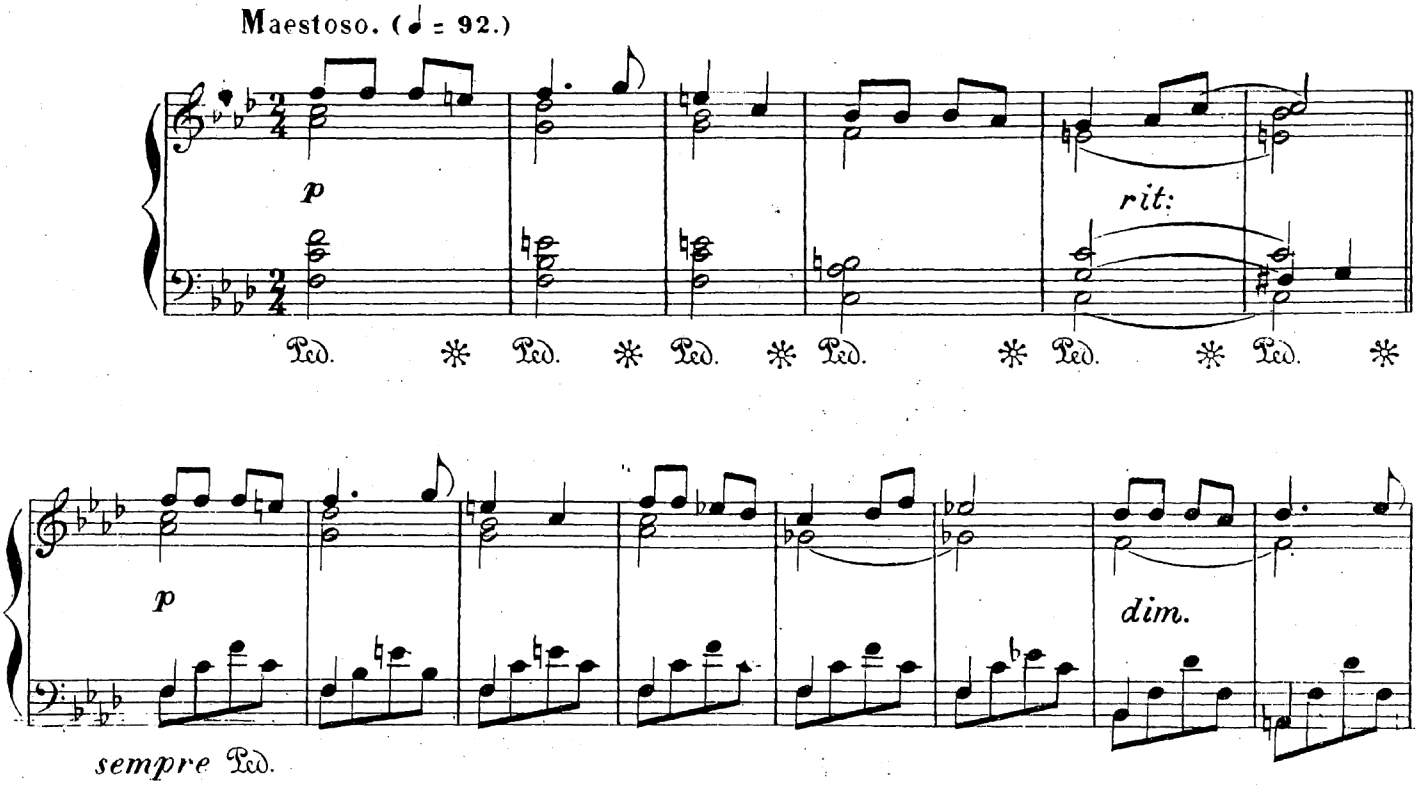

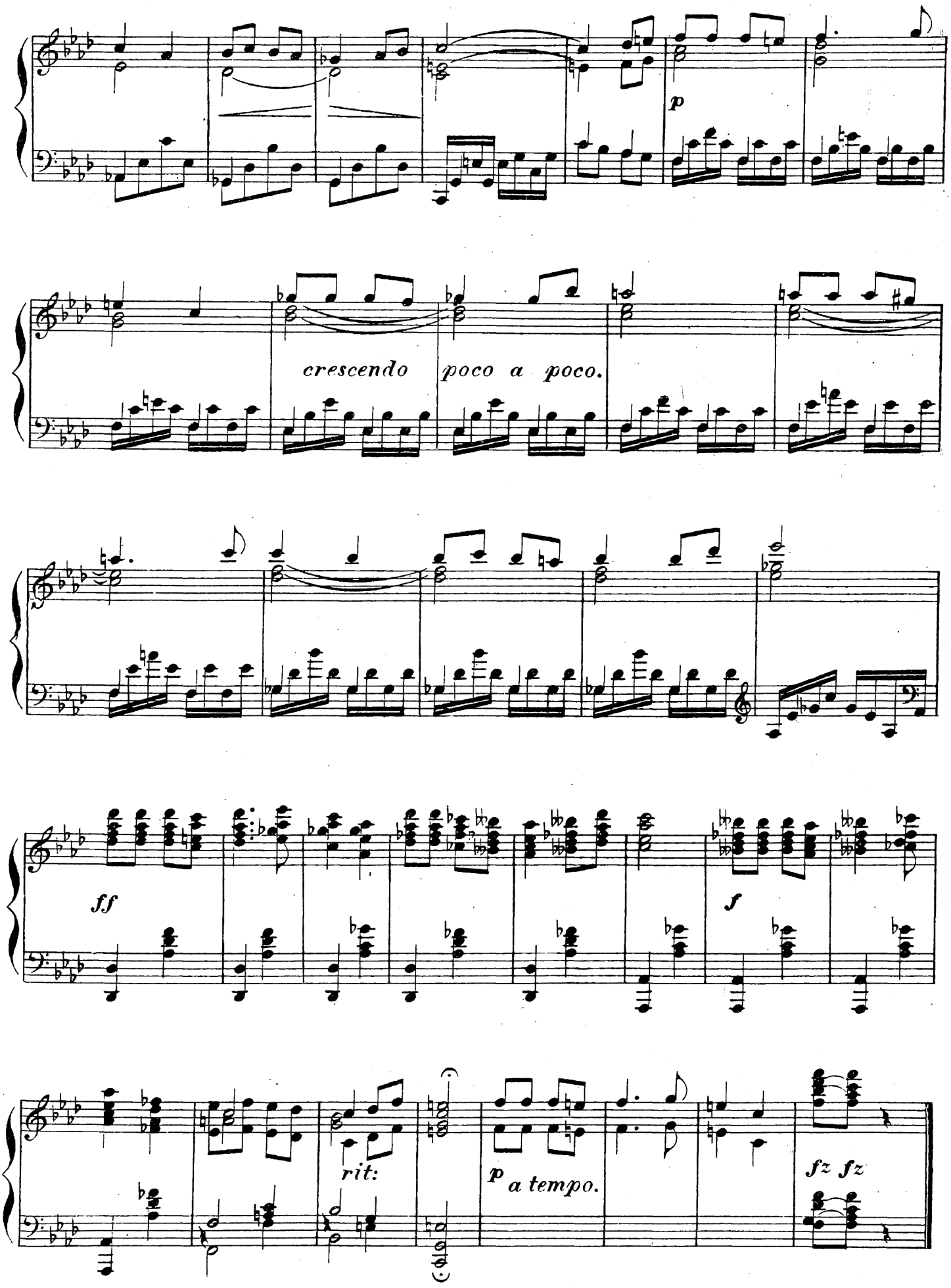
p
crescendo poco a poco.
ff
f
rit:
p a tempo.
fz fz

XXIV

Elegía

Súbete á la torre y mira,
Mira si viene el que espero....

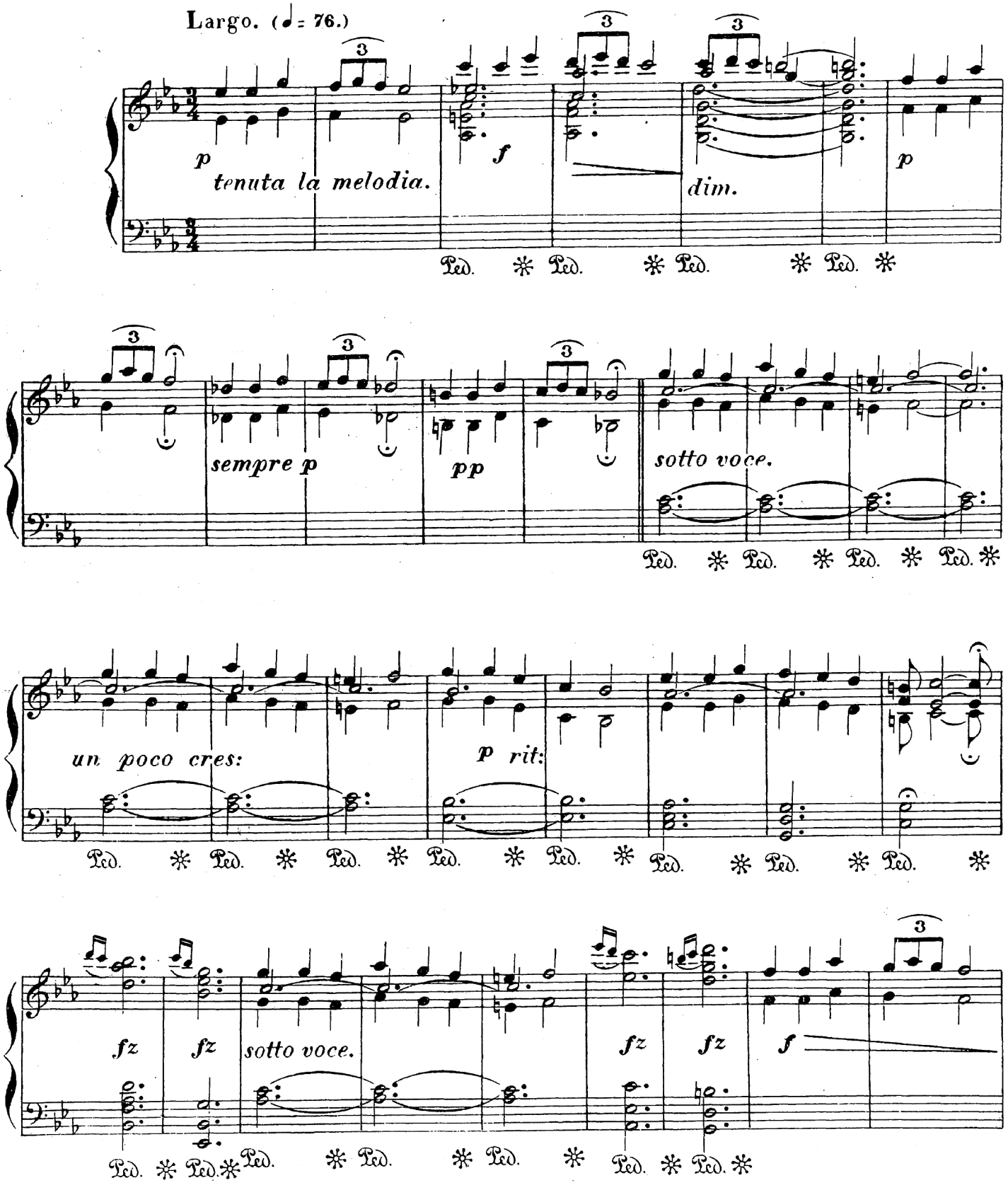

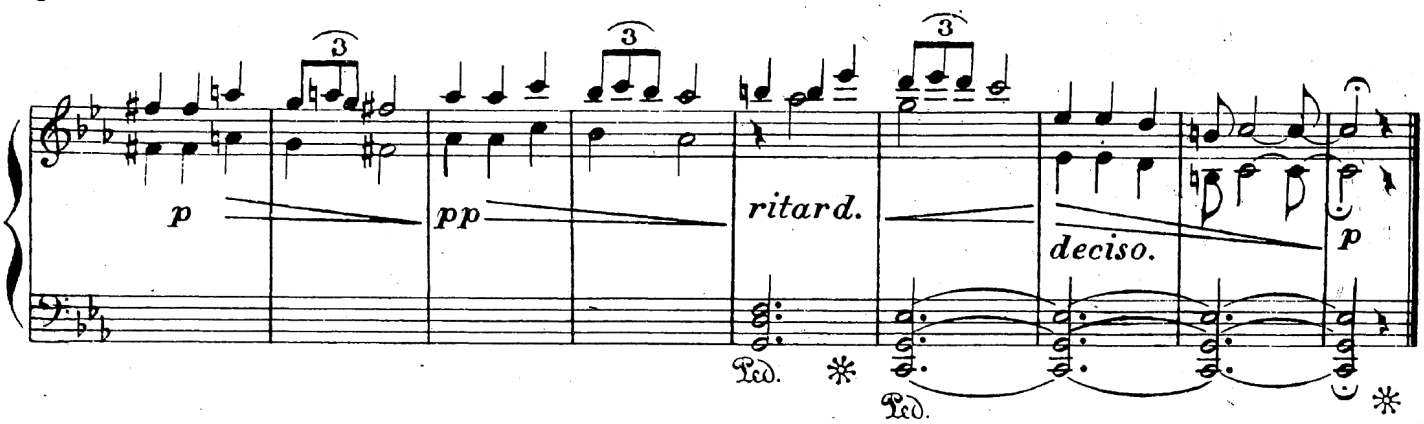

XXV

Danza Montañesa

Ella se está divirtiendo
Con rosas de otro rosal....

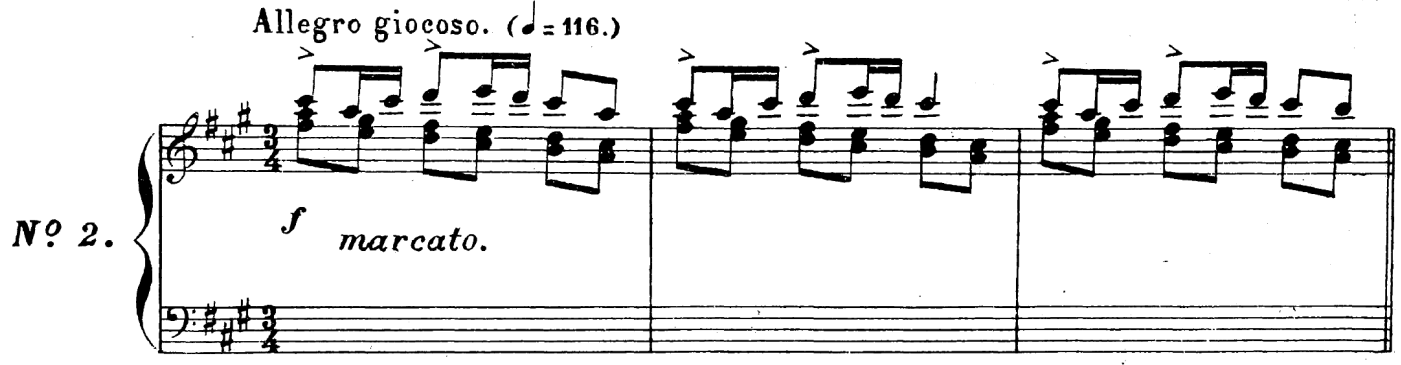

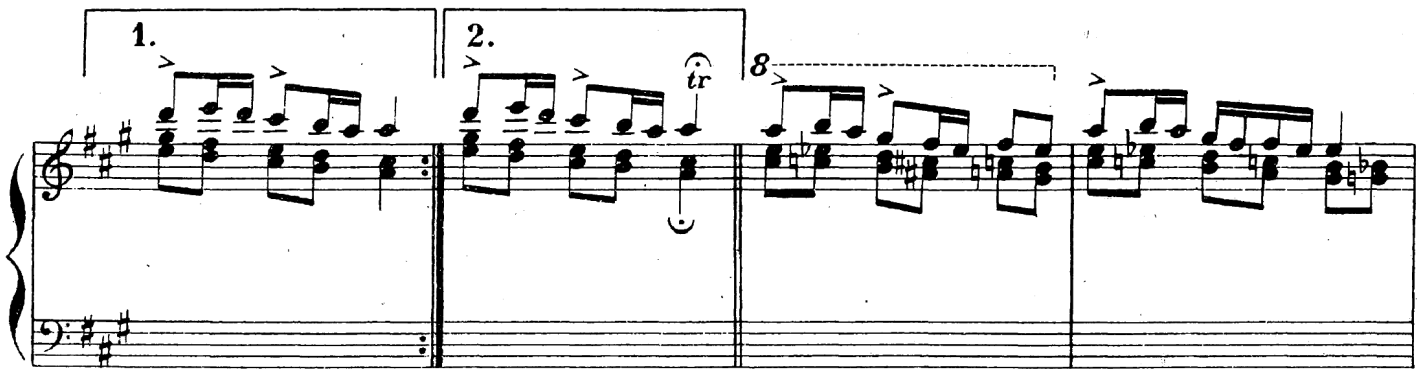

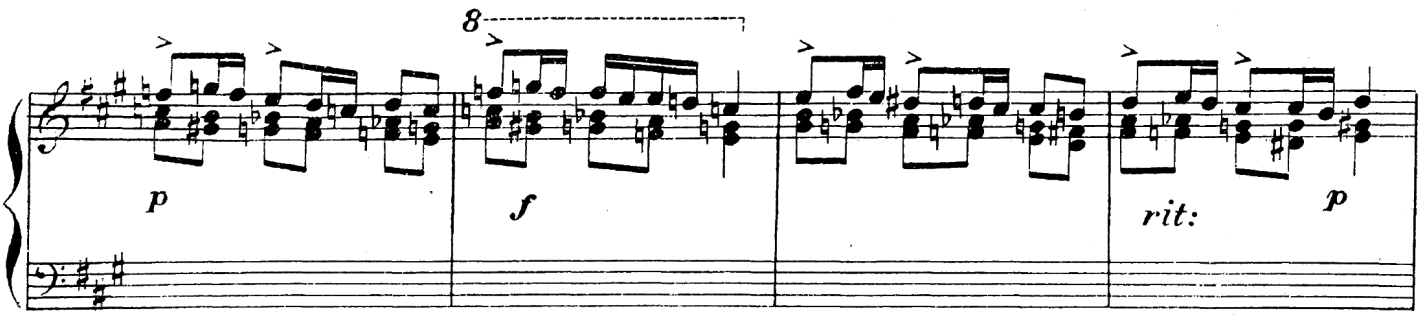

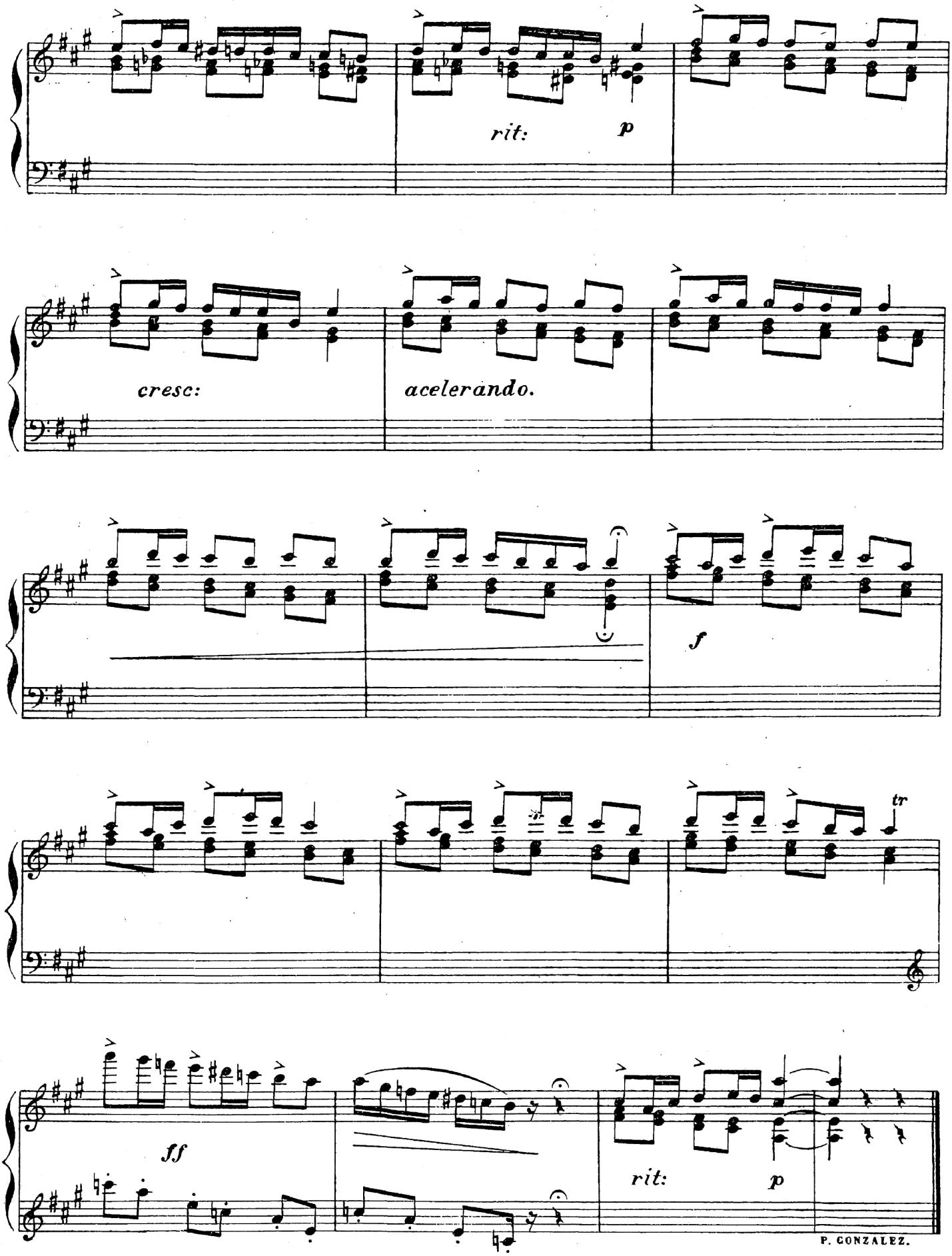
rit:
p
cresc:
acelerando.
f
tr
ff
rit:
p
P. GONZALEZ.

Music
1976119-310
Dunning
Schindler
9-29-06

Kurt Schindler
Collection

Music
M
22
.V73
C2
1909
v.2

AL ILUSTRE LEONÉS

D. FRANCISCO FERNÁNDEZ BLANCO

DE SIERRA Y PAMBLEY

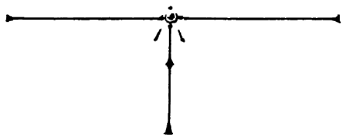

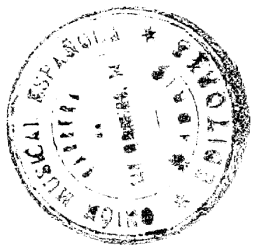

UNIÓN MUSICAL ESPAÑOLA
EDITORES

ÍNDICE

VOL. II		Páginas.
I	Danza montañesa	1
II	Romance	3
III	Berciana (N.º 1)	5
IV	Danza leonesa (N.º 1)	7
V	Canon	9
VI	Tonada	11
VII	Berciana (N.º 2)	13
VIII	Coral	15
IX	Epitalamio	17
X	Paramesa	18
XI	Danza cazurra	20
XII	Amorosa	22
XIII	Trova	24

VOL. II		Páginas.
XIV	Copla	26
XV	Balada	27
XVI	Salmodia	29
XVII	Astorgana	31
XVIII	Fuguetta	33
XIX	Babiana	35
XX	Barcarola	36
XXI	Ronda	38
XXII	Danza leonesa (N.º 2)	40
XXIII	Maragata	41
XXIV	Rierana (Baile de Pantuo)	43
XXV	Laceaniega (Los Pollos)	45

I

Danza Montañesa

Vístela bajar al "pradó"
Fuiste á "esperarlá" al "molinó!!..

Allegretto (♩ = 104.)

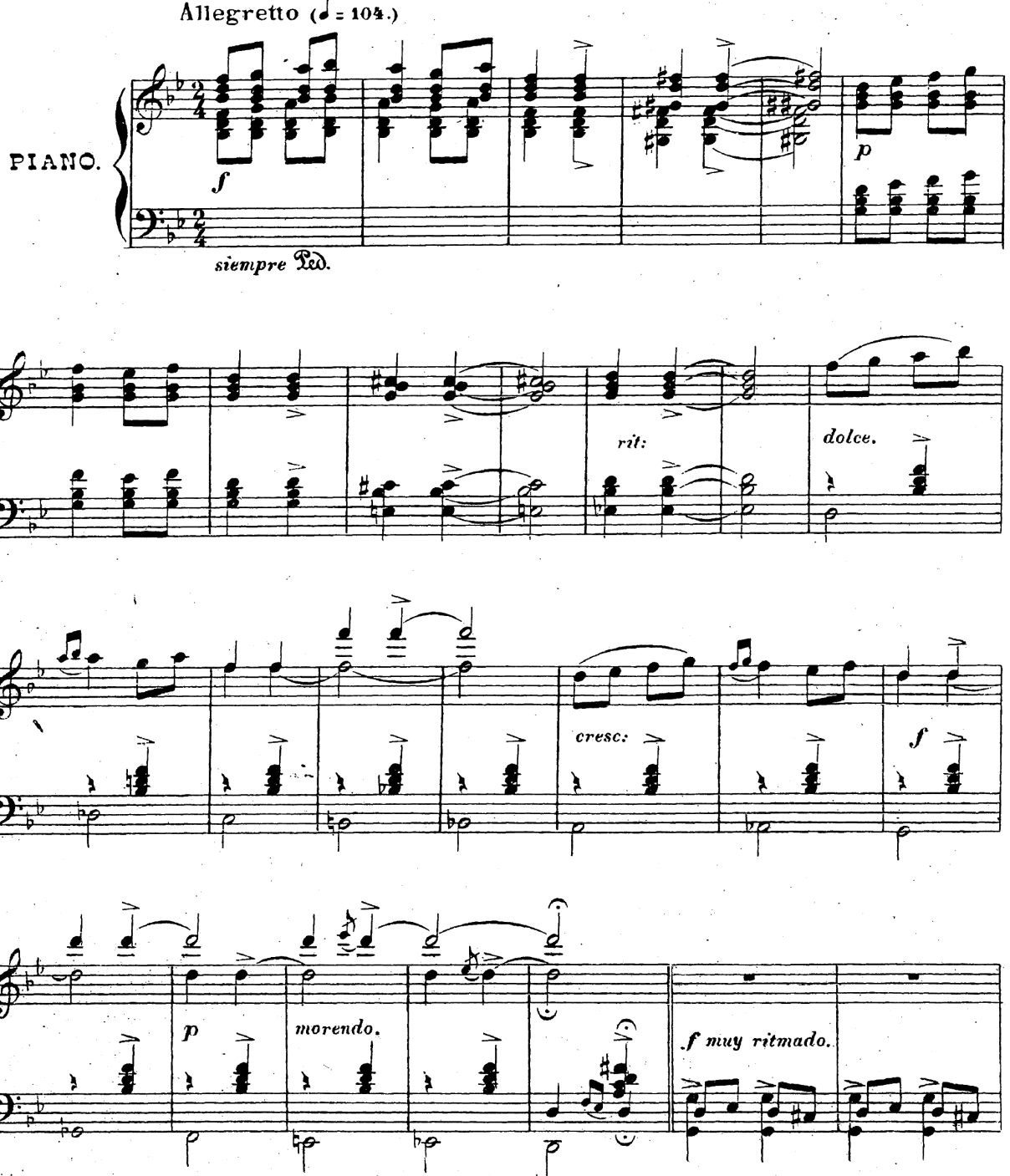

Sociedad anónima CASA-DOTESIO: MADRID-BILBAO.
Paris: L. E. DOTESIO et Cie 47, Rue Vivienne.
Copyright by CASA-DOTESIO 1909.
Printed in Spain.
41151.
Tous droits d'exécution publique de reproduction, de traduction et d'arrangement réservés pour tous pays y compris la Suéde, la Norvége et le Danemarck.

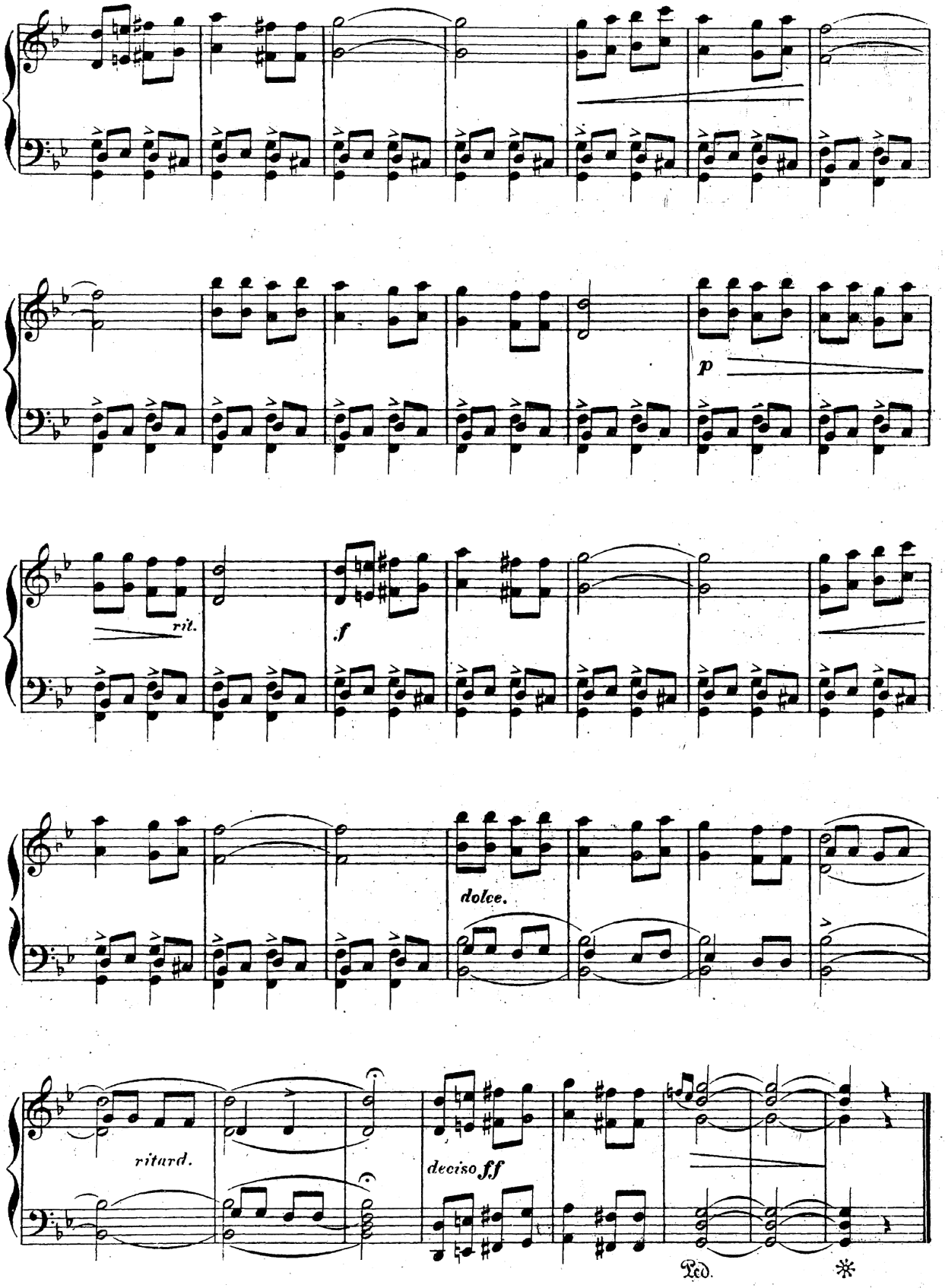
p
rit.
f
dolce.
ritard.
deciso ff
Ped.
*

II

Romance

No llores, niña, no llores,
Que yo no lloro....

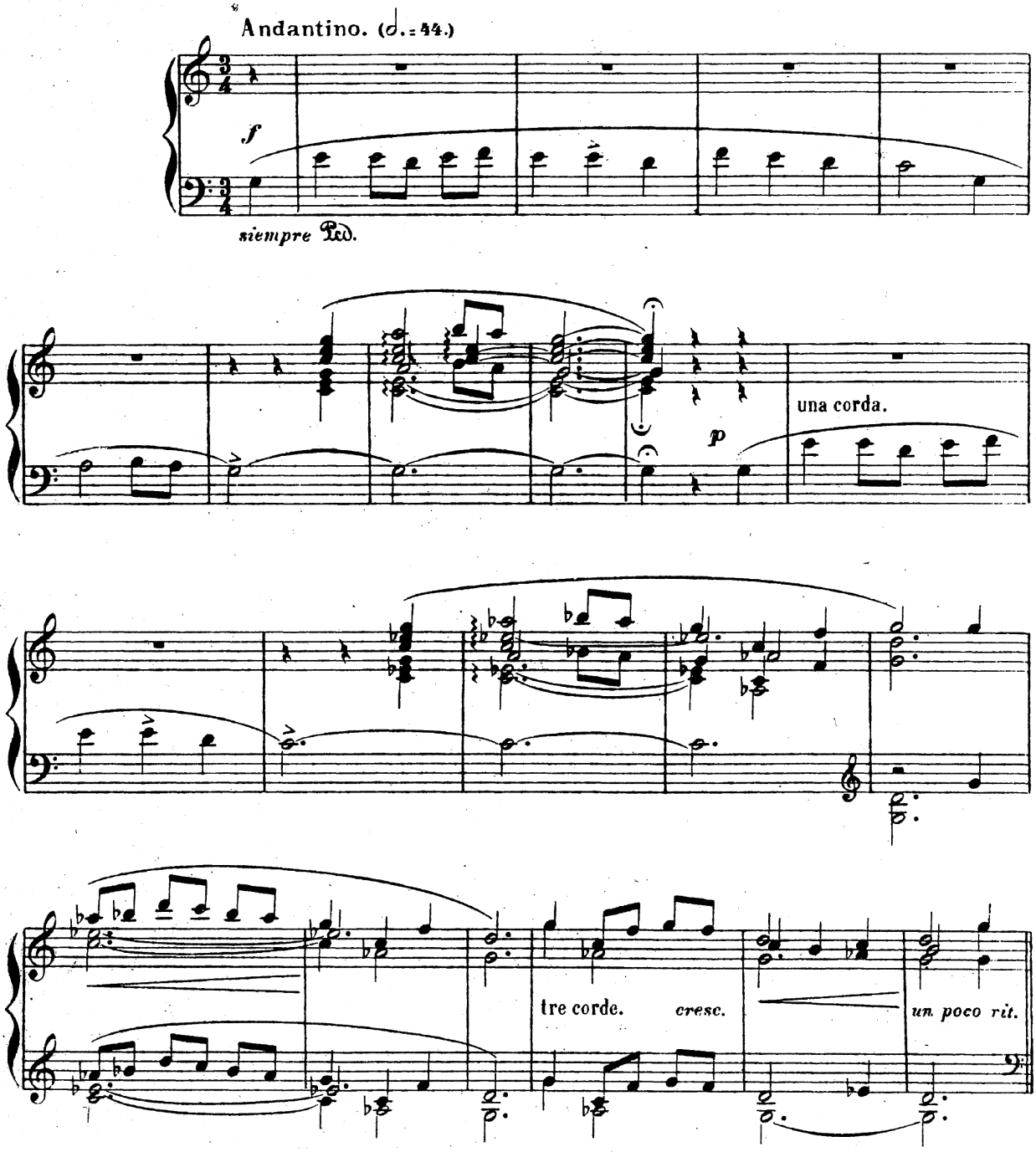

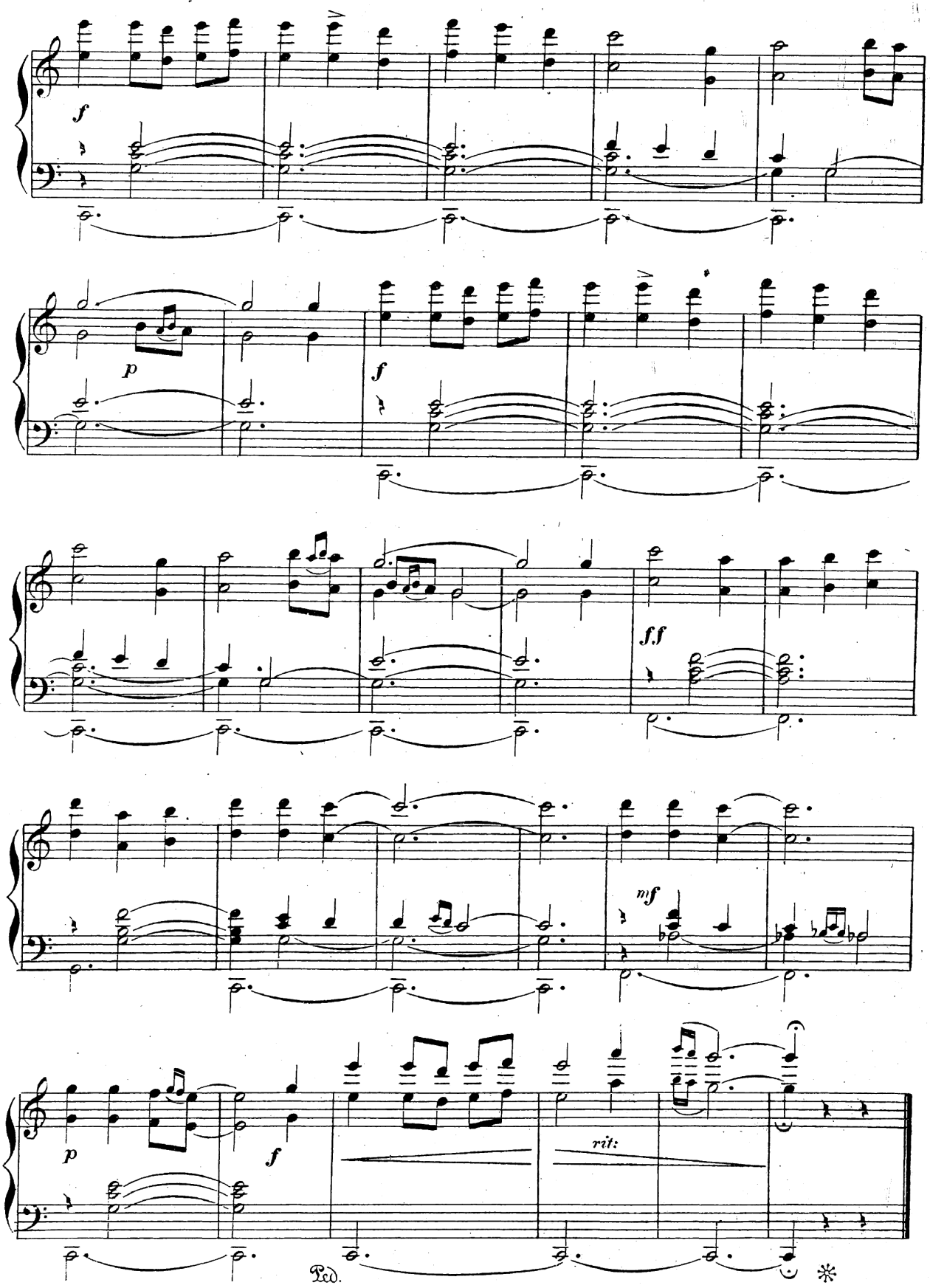
f
p
f
f.f
mf
p
f
rit:
Ped.
*

III

Berciana

No te pongas colorada
Cuando pases por el valle....

Allegretto. (♩ = 88.)

Nº 1.

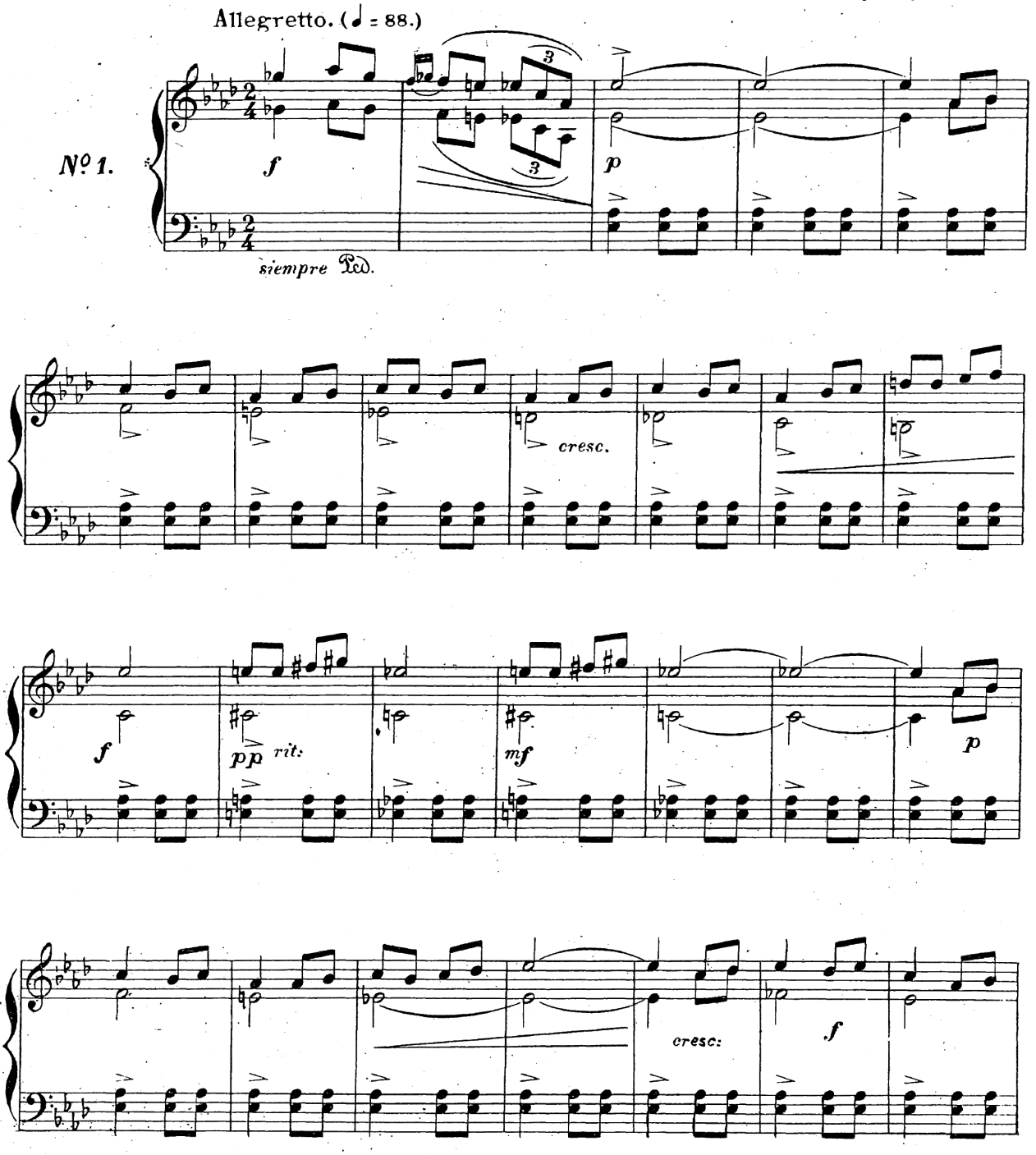

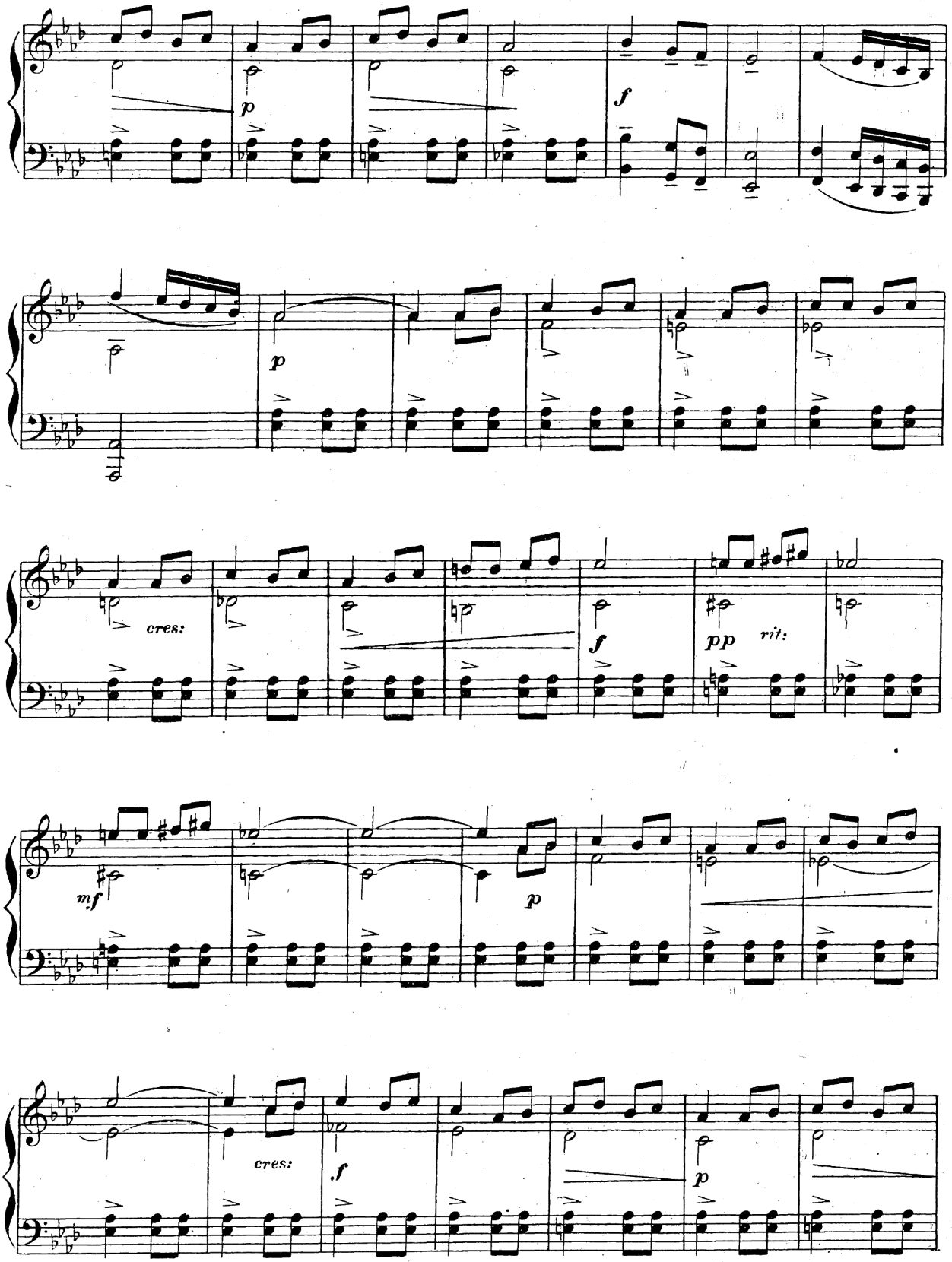
p
f
p
cres:
f
pp
rit:
mf
p
cres:
f
p

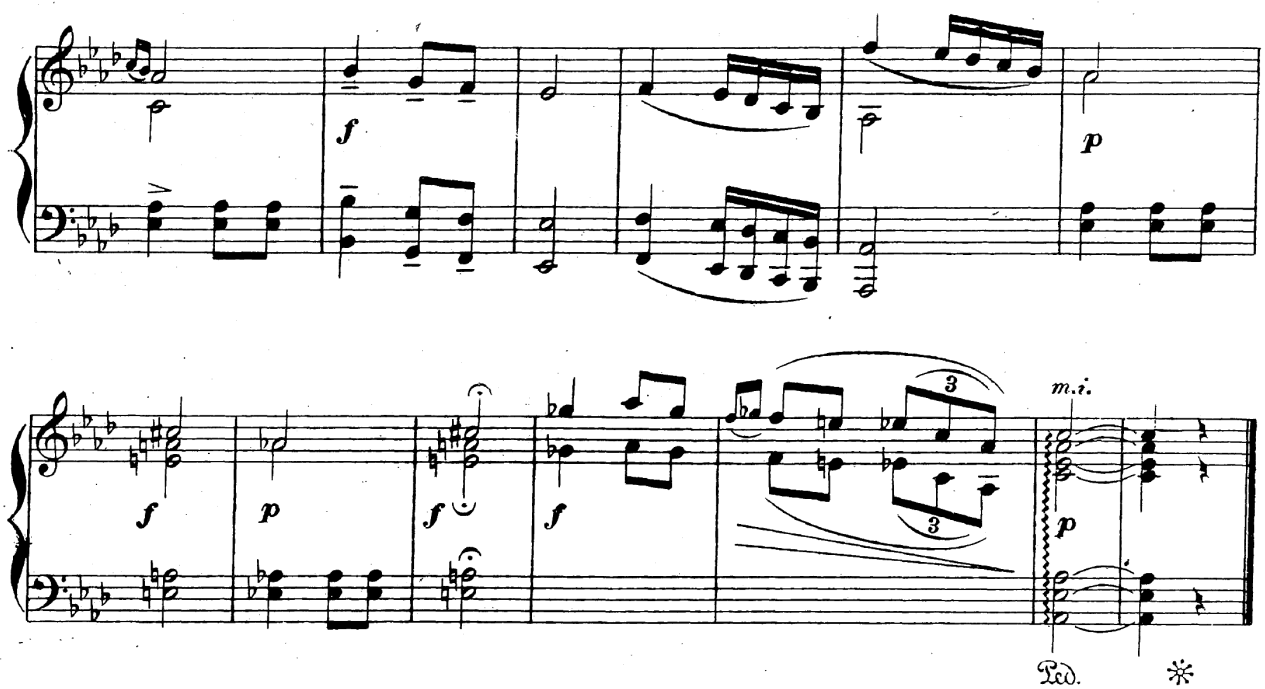

IV
Danza Leonesa

A la entrada del pueblo y á la salida
Hay una panadera, panaderita....
mucho me mira
Que panadera, panaderita.

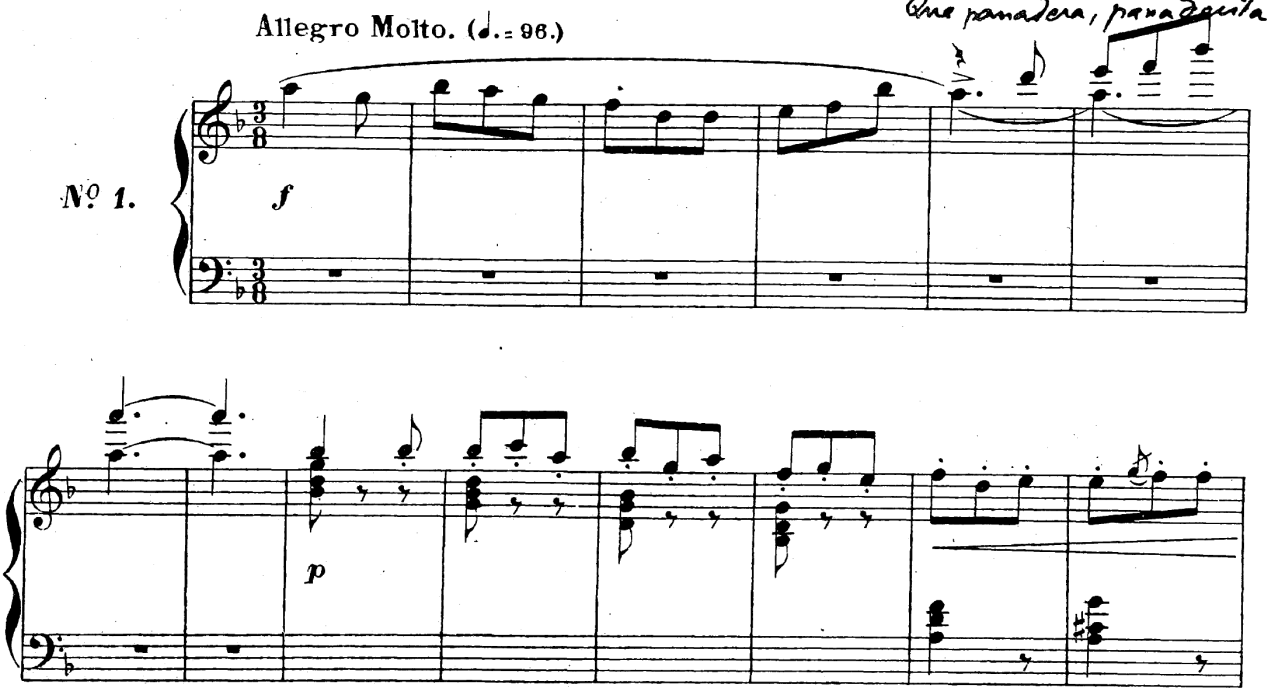

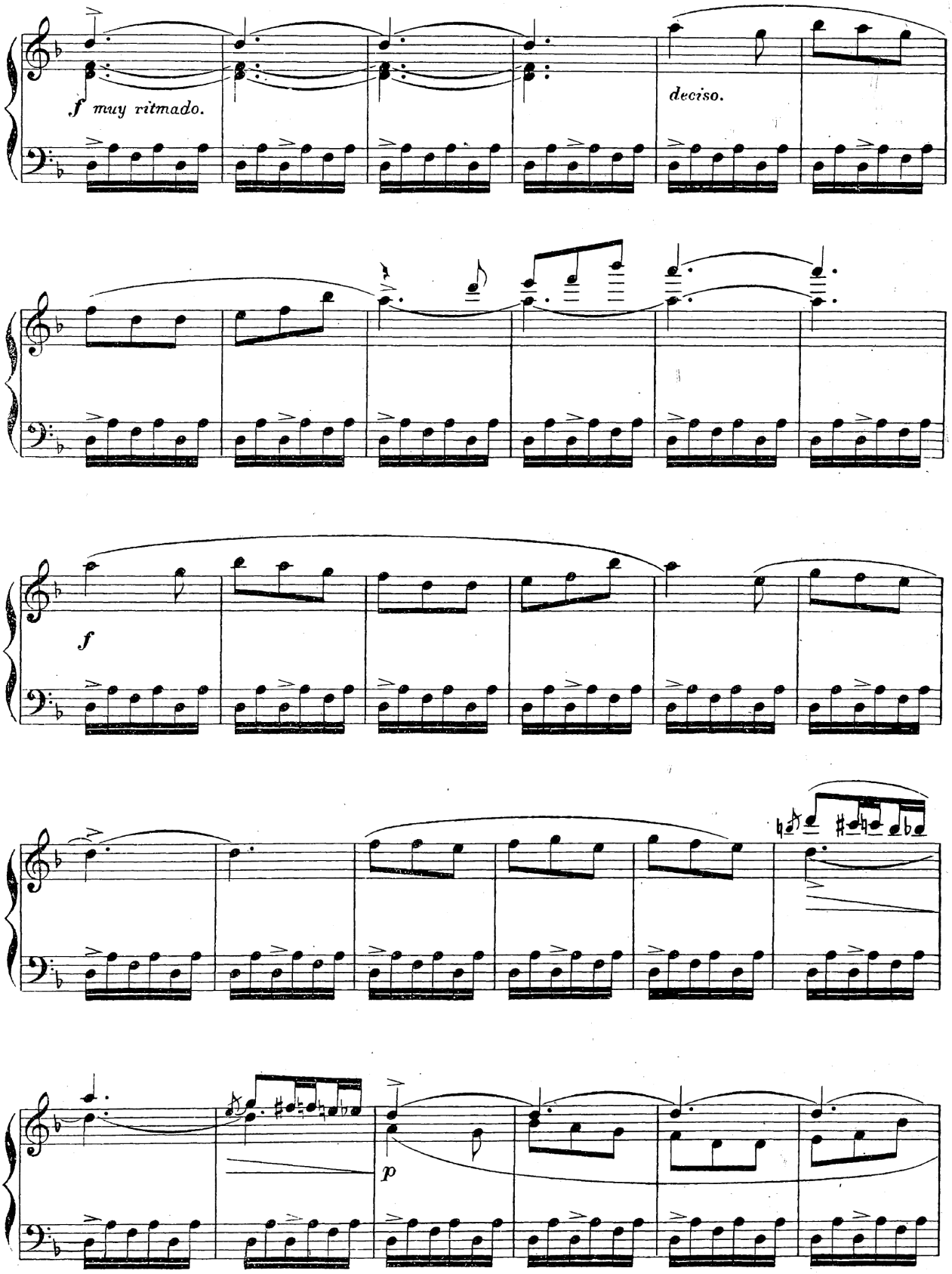
f muy ritmado.
deciso.
f
p

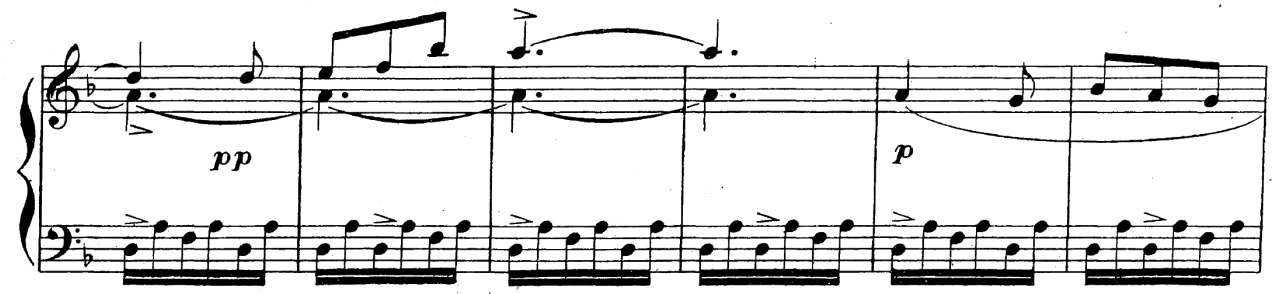

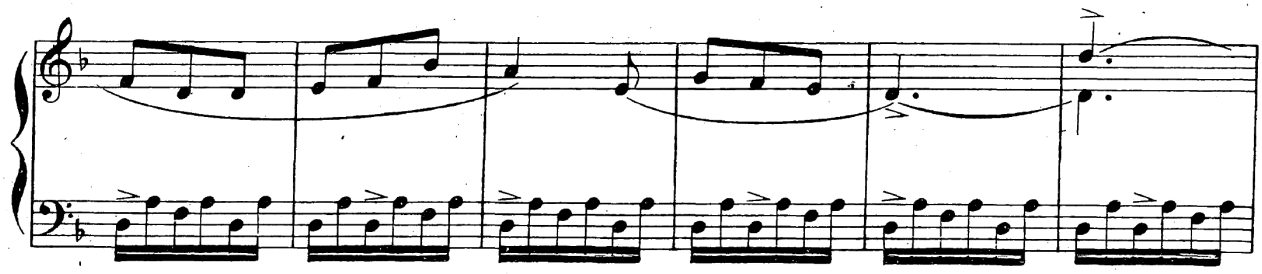

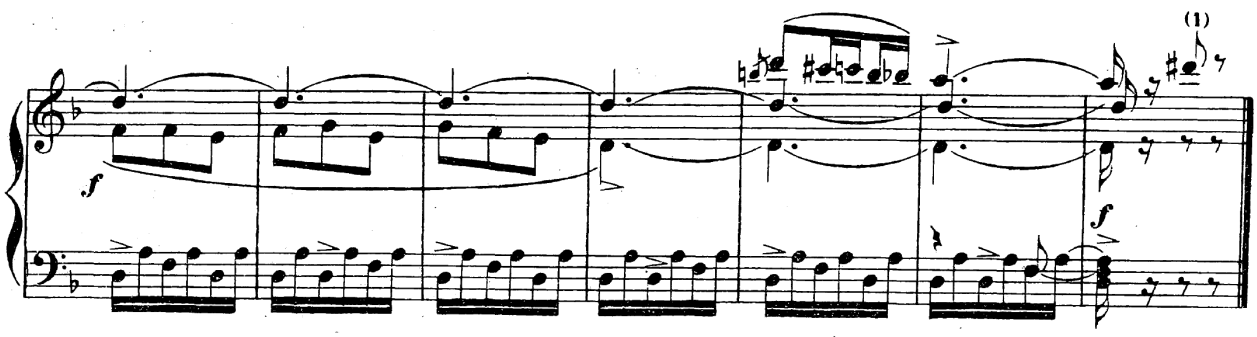

V

Canon

Sol de la media noche,
Sol de la media mitad....

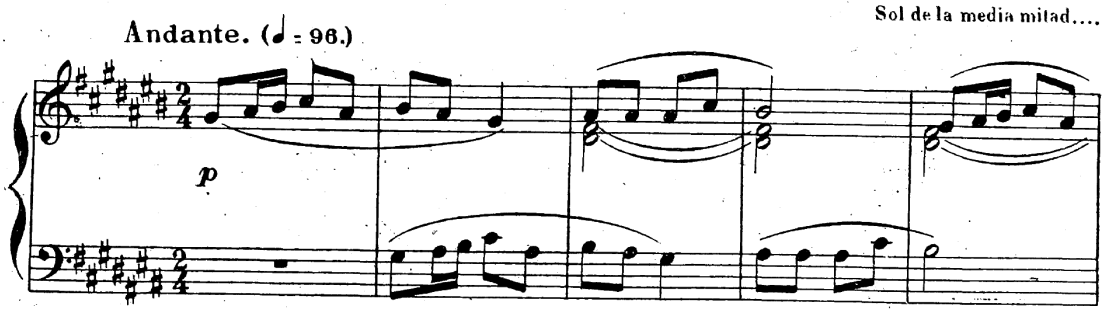

(1) Grito característico, especie de portamento.

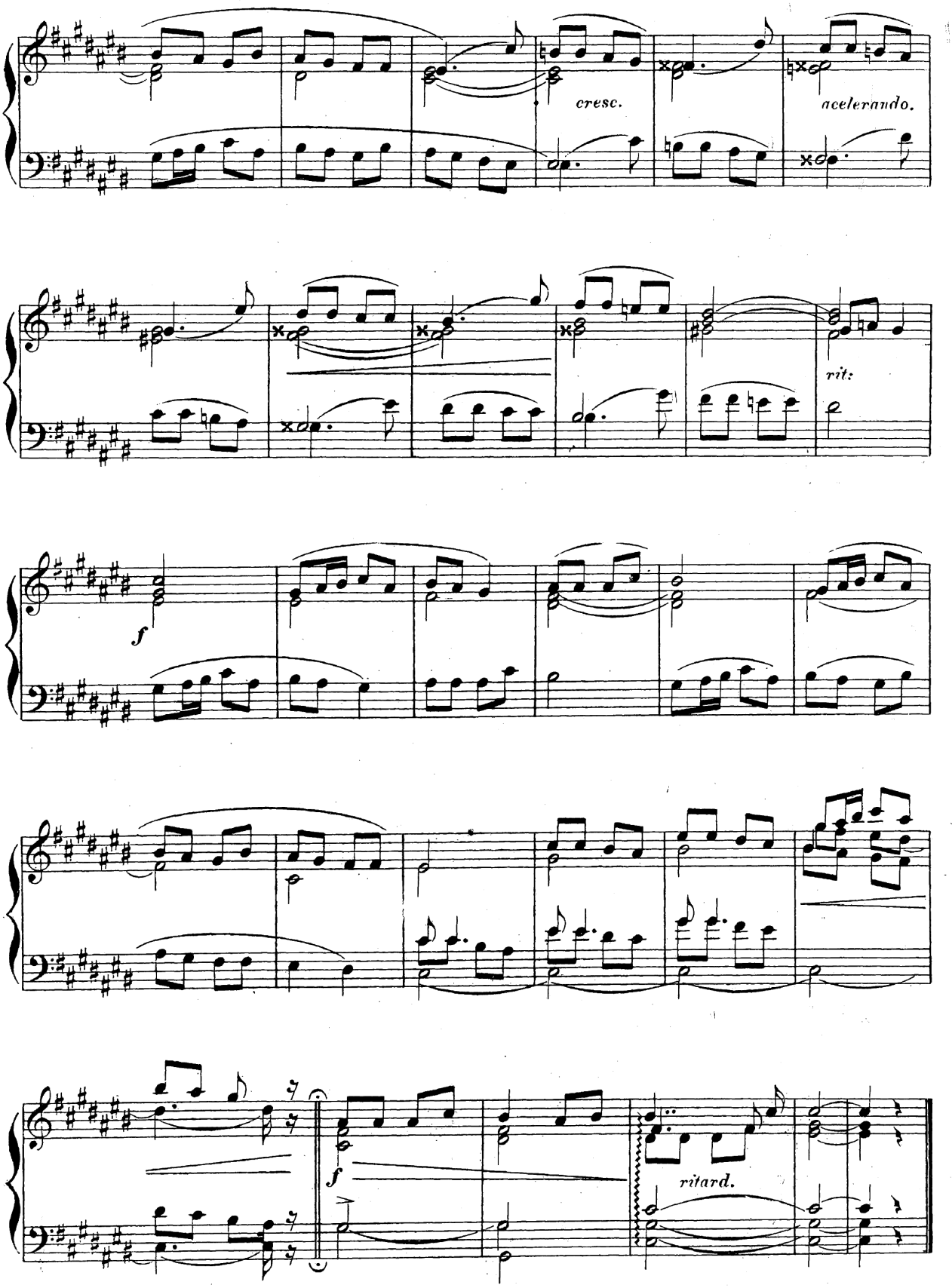
cresc.
accelerando.
rit.
f
f
ritard.

VI

Tonada

Estaba la molinera
Sentadita en su molino.....

Allegro. (♩ = 84)

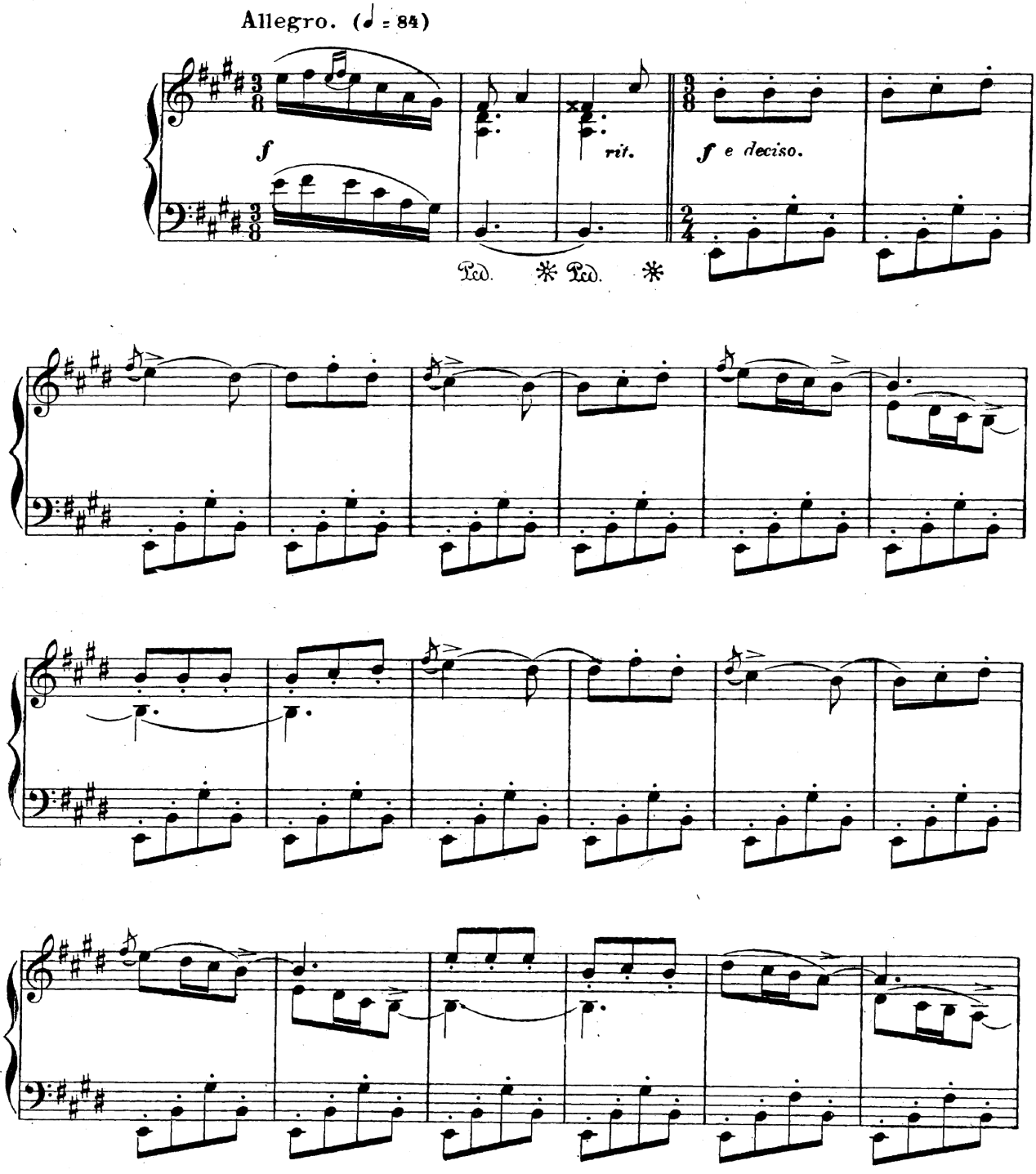

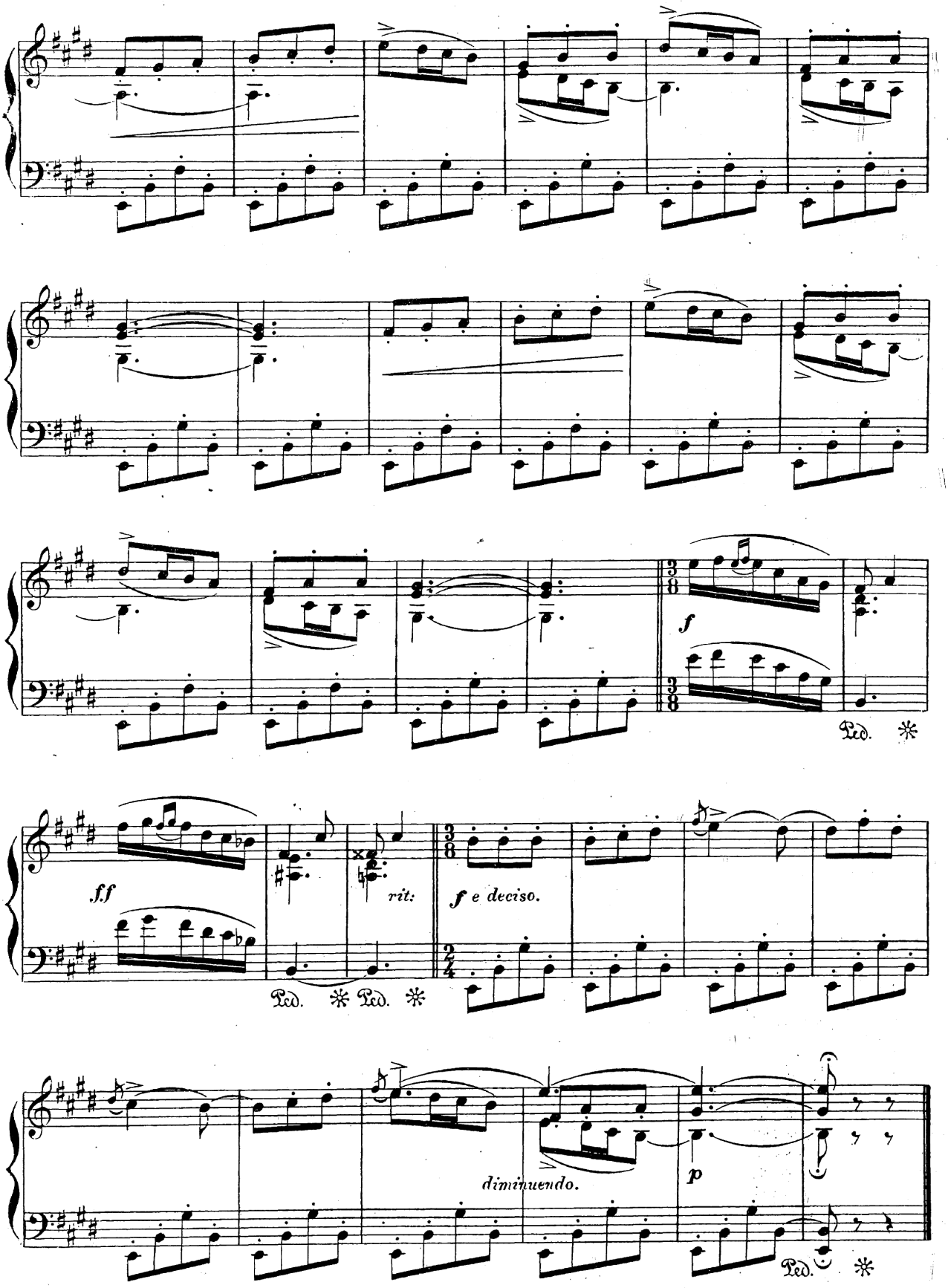
f
Ped. *
f.f
rit:
f e deciso.
Ped. * Ped. *
diminuendo.
p
Ped. *

VII

Berciana

Mi niña, si te ha pesado
El amor que me has tenido....

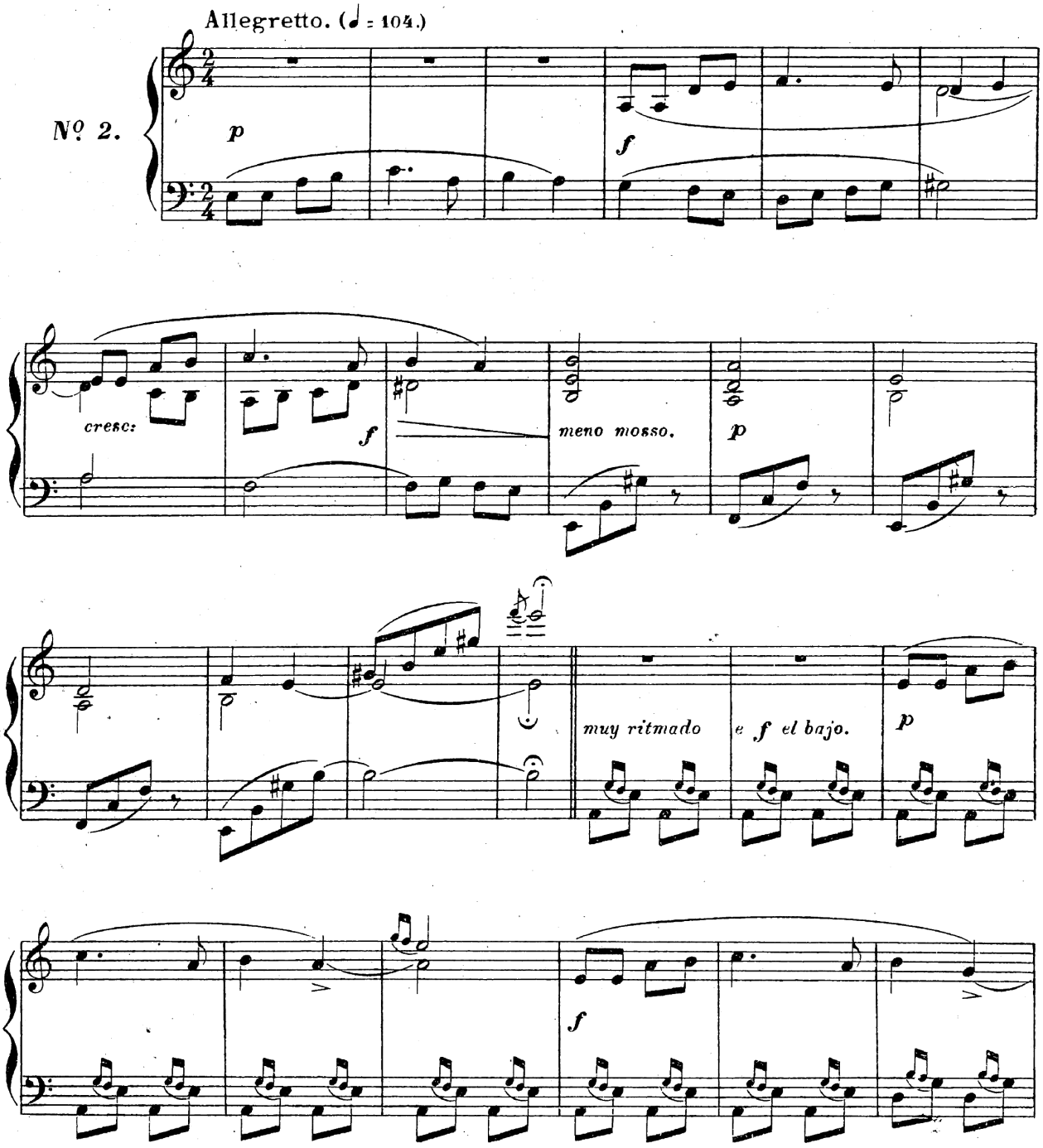

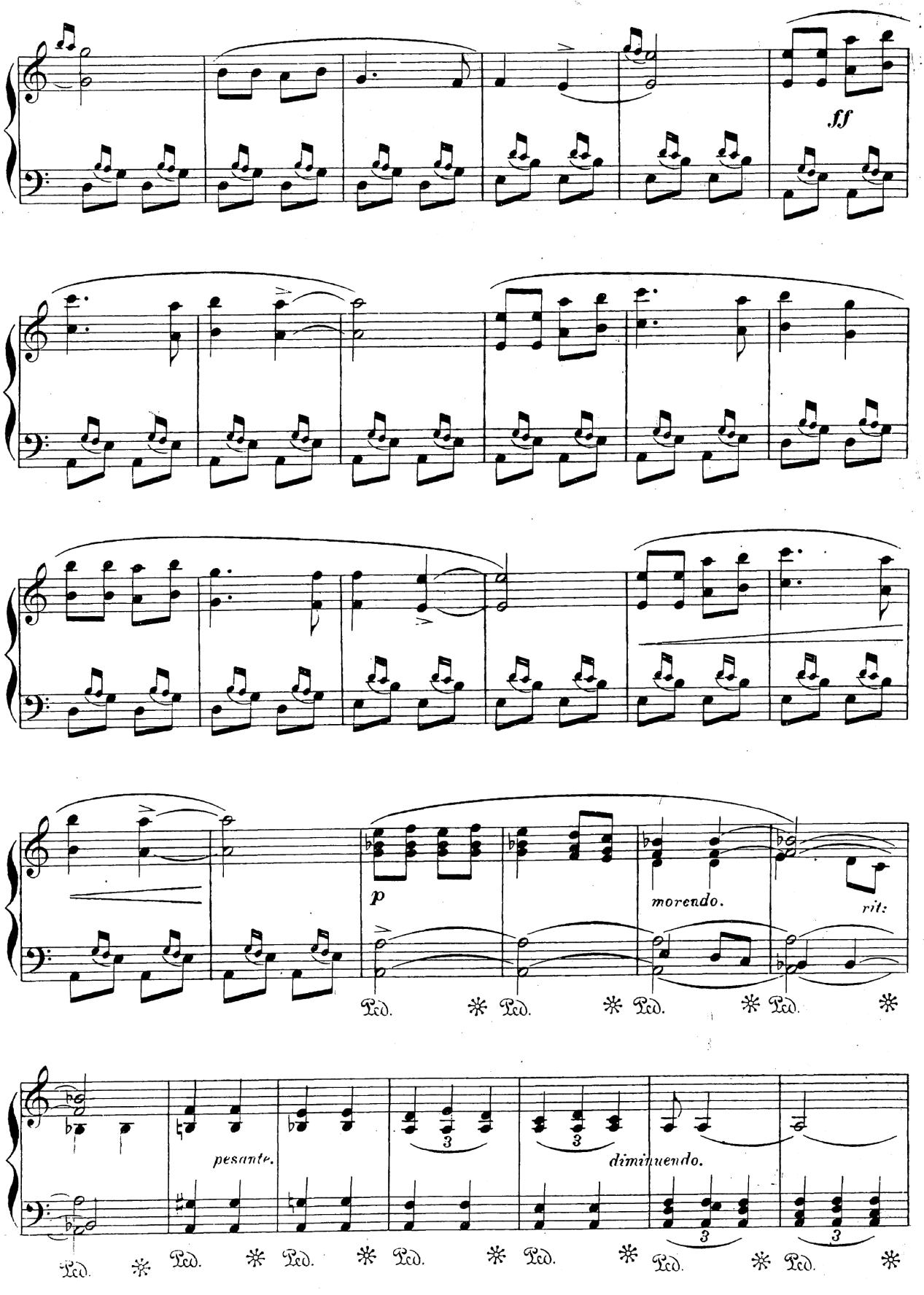
ff
p
morendo.
rit:
pesante.
diminuendo.
Ped.

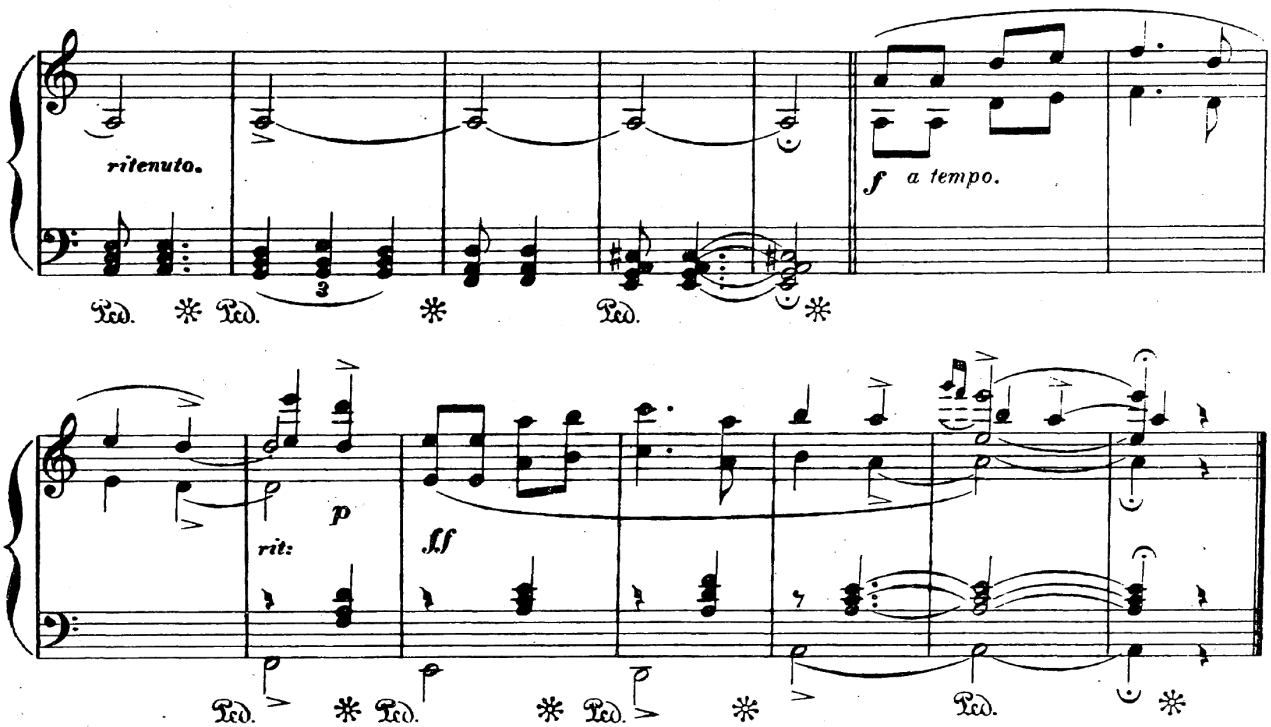

VIII

Coral

Sube la pera al arbol,
Súbela, "subé!!!..

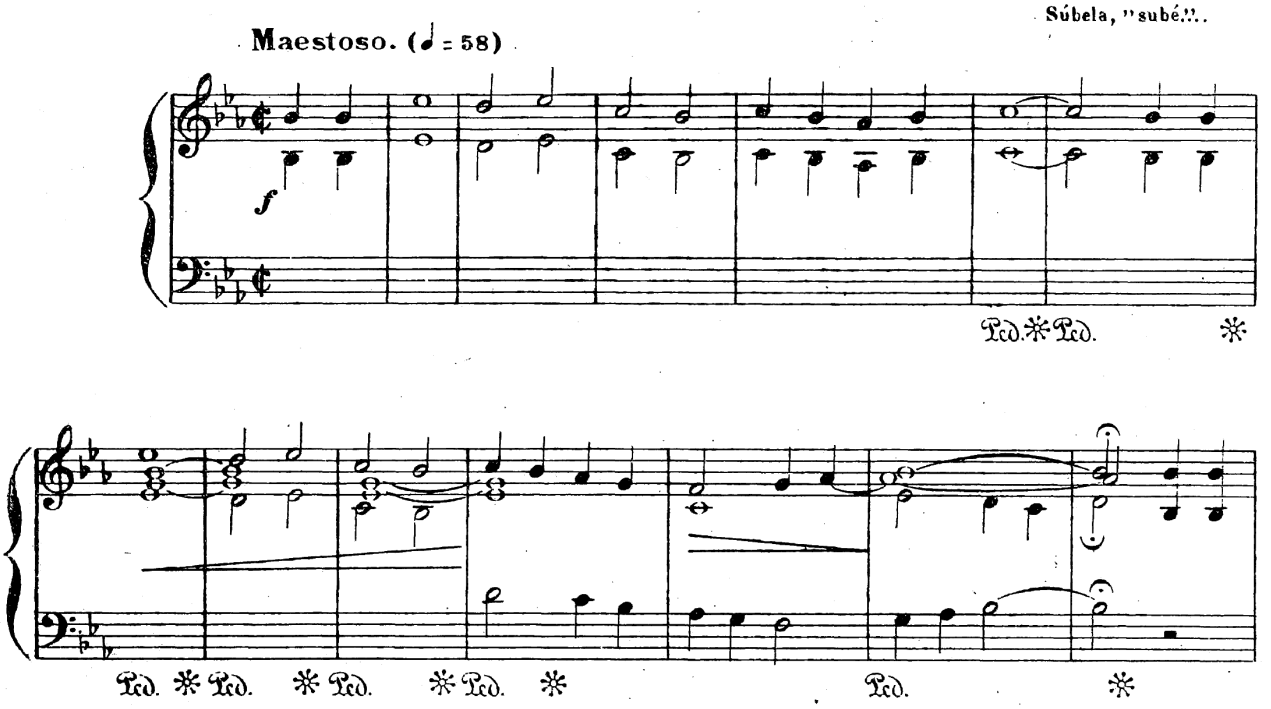

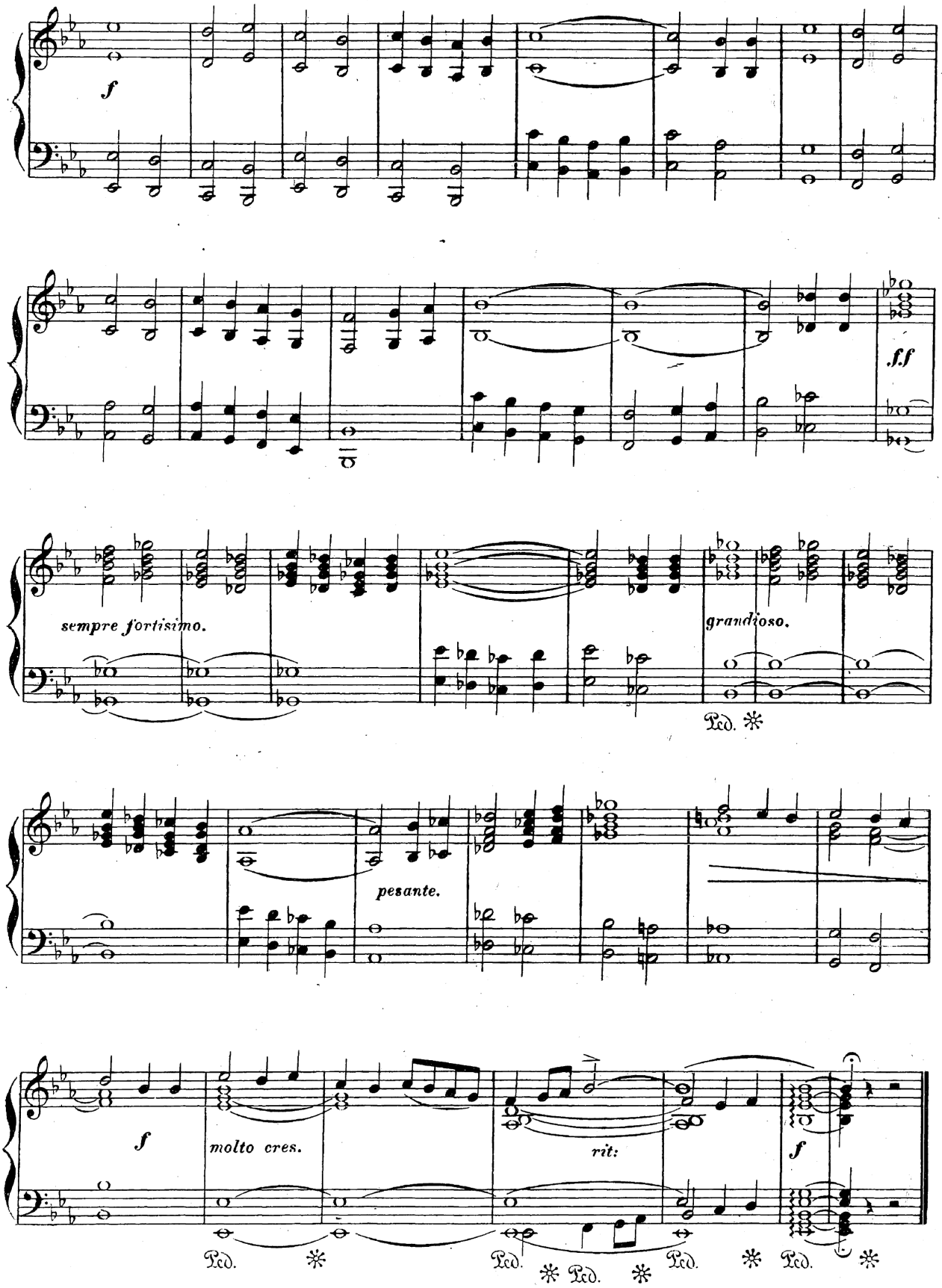
f
f.f
sempre fortissimo.
grandioso.
Ped.
pesante.
f
molto cres.
rit:
f
Ped.
Ped.
Ped.
Ped.
Ped.

IX

Epitalamio

·Con lágrimas en los ojos
Y el corazón suspirando....

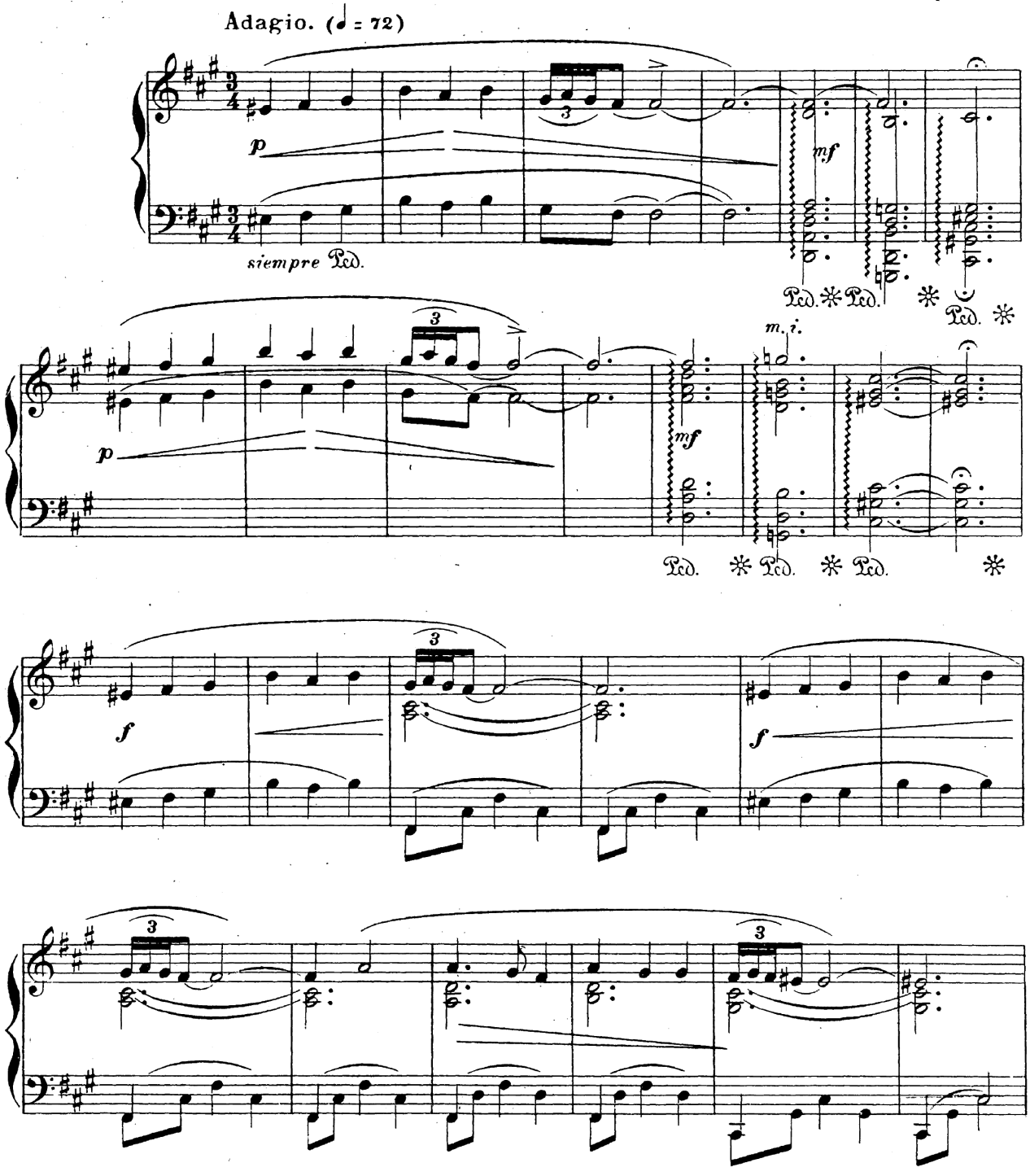

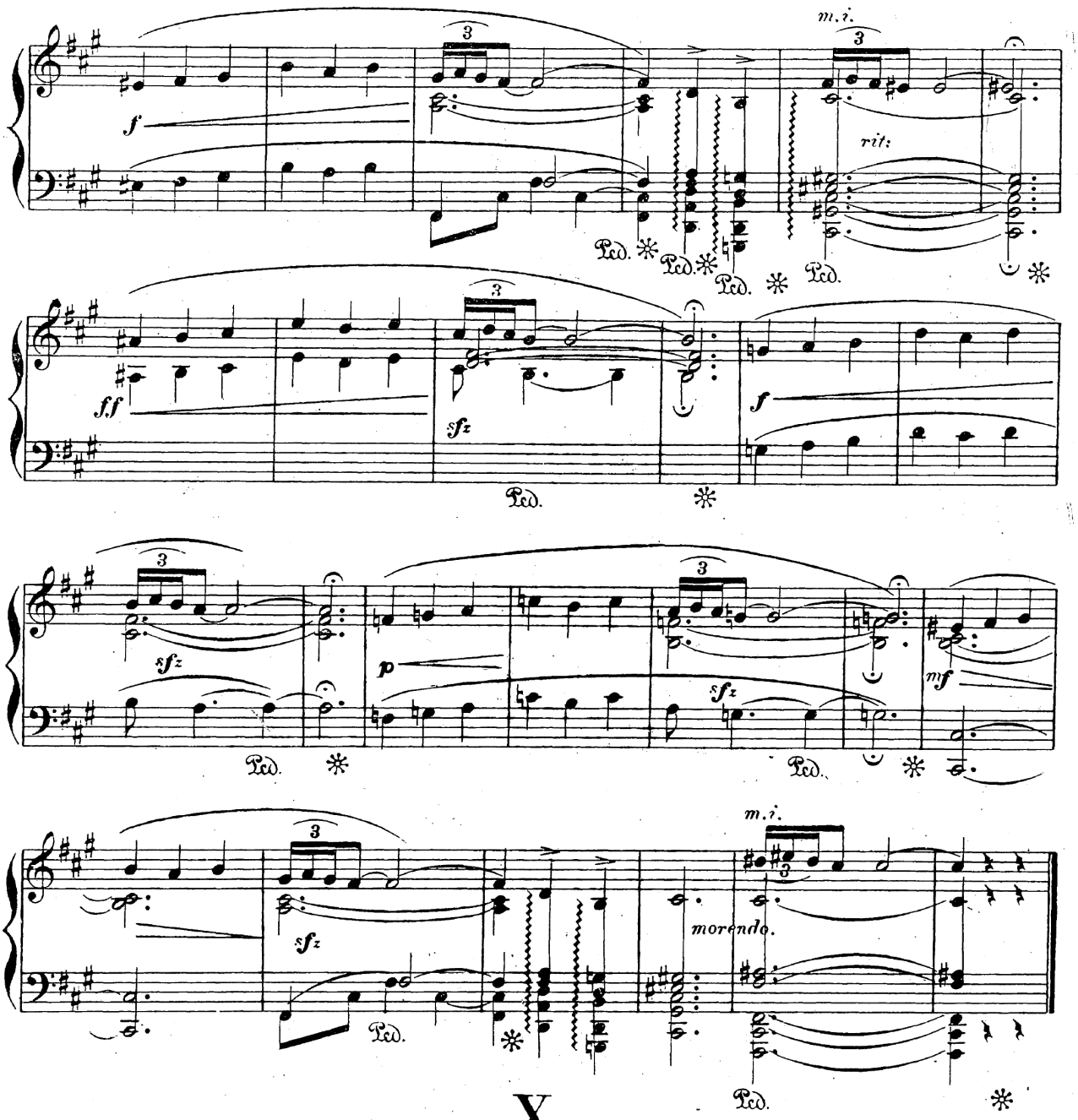

X

Paramesa

Allegro.(♩=120)

Morenita resalada,
¿Dónde vás tan de mañana?....

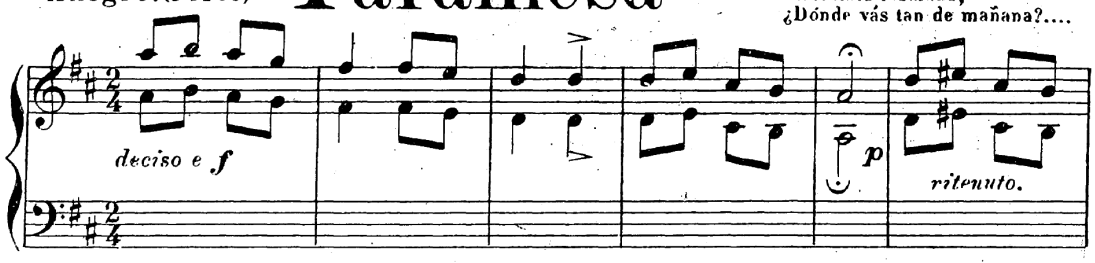

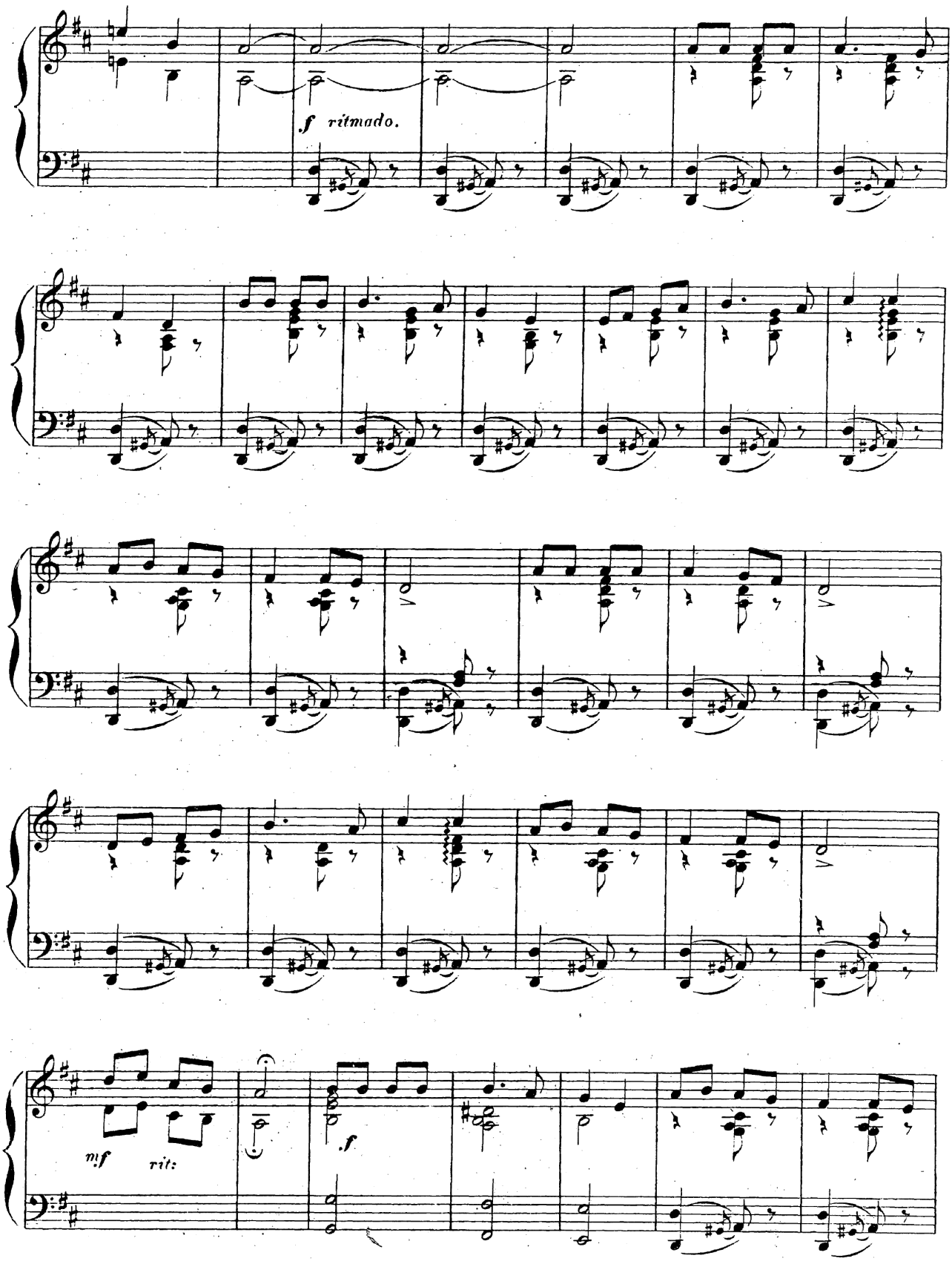
f ritmado.
mf rit:
f

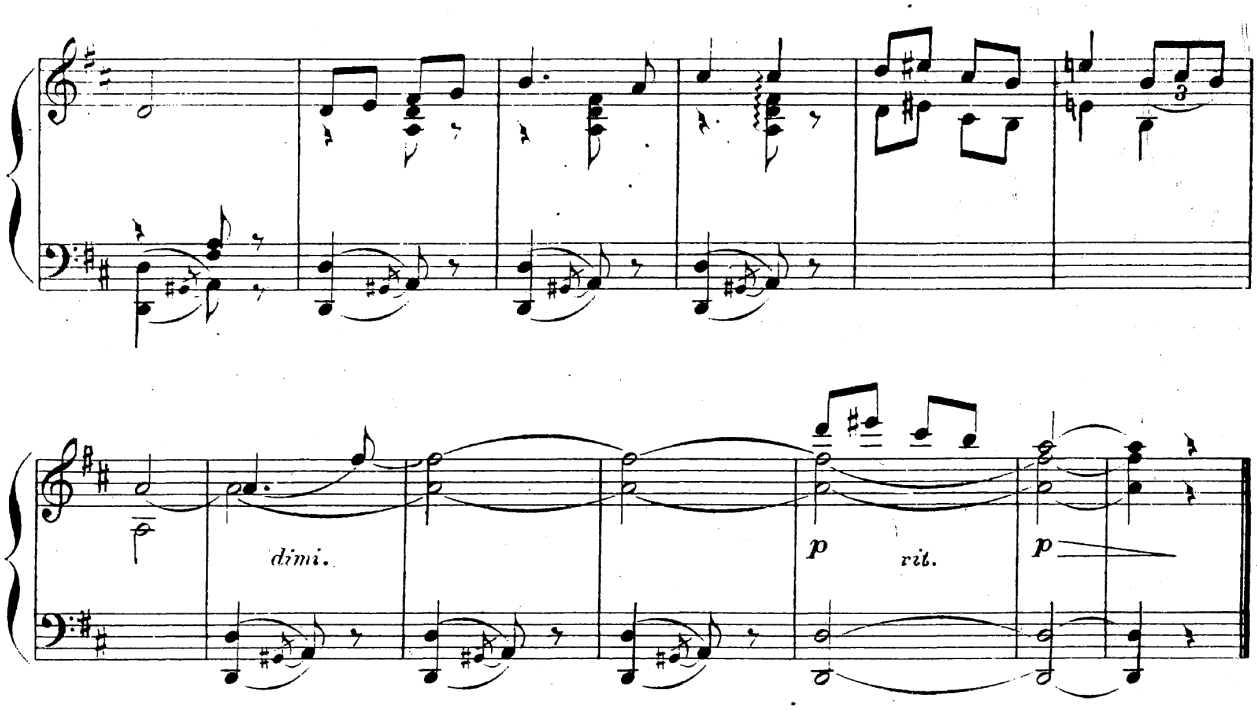

XI

Danza Cazurra

Baile V., buen bailador,
Menée V. la rodilla....

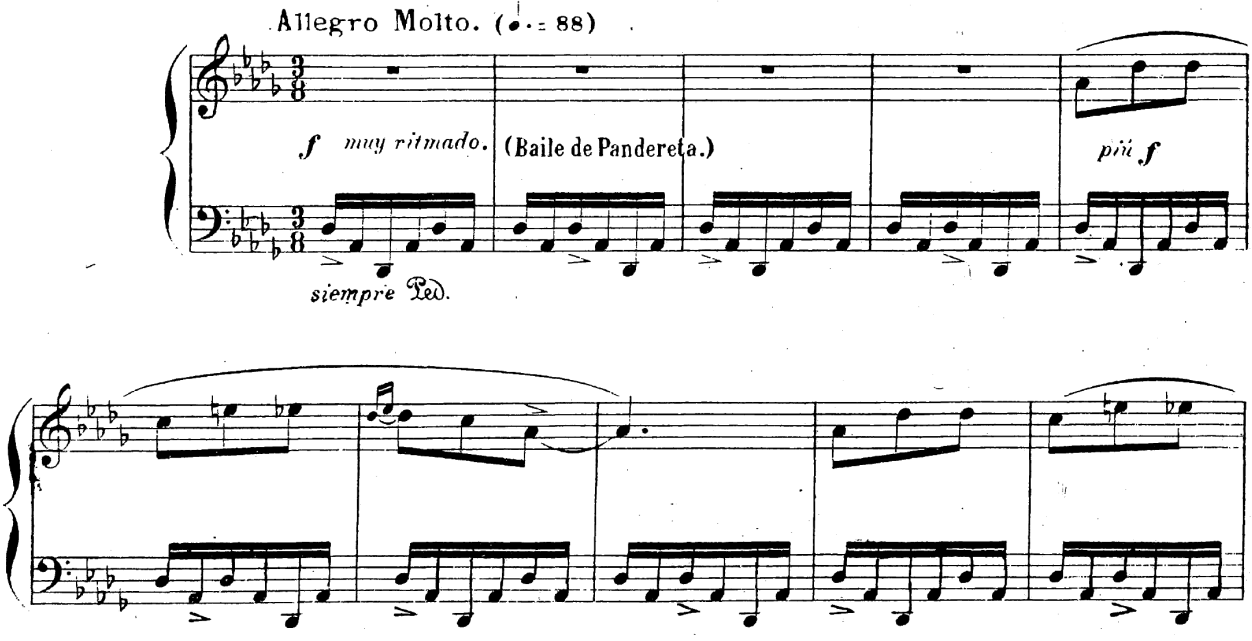

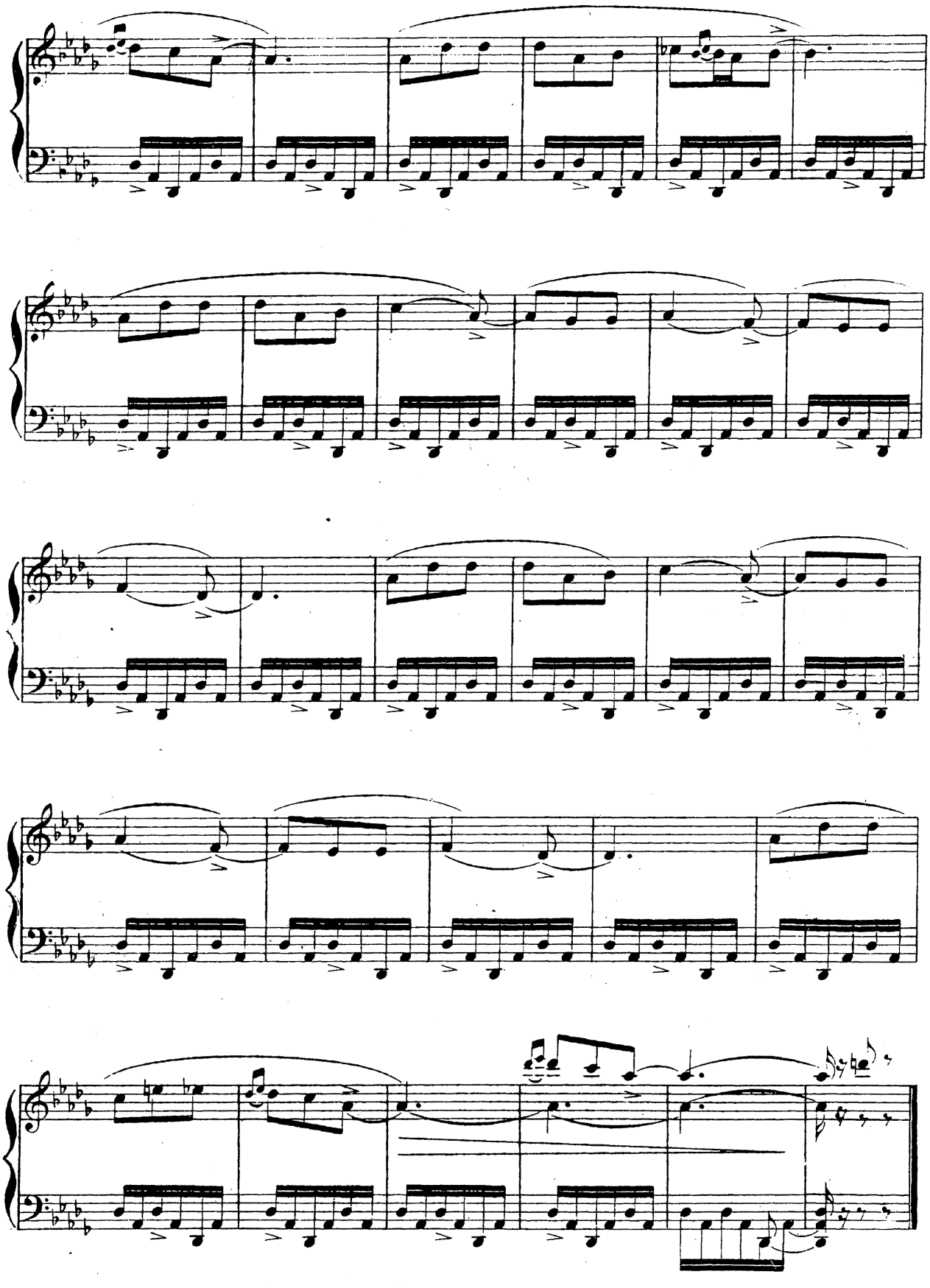

XII

Amorosa

Amante mio, tú vienes,
Amante mio, tú vás....

Andantino. (♩ = 100)

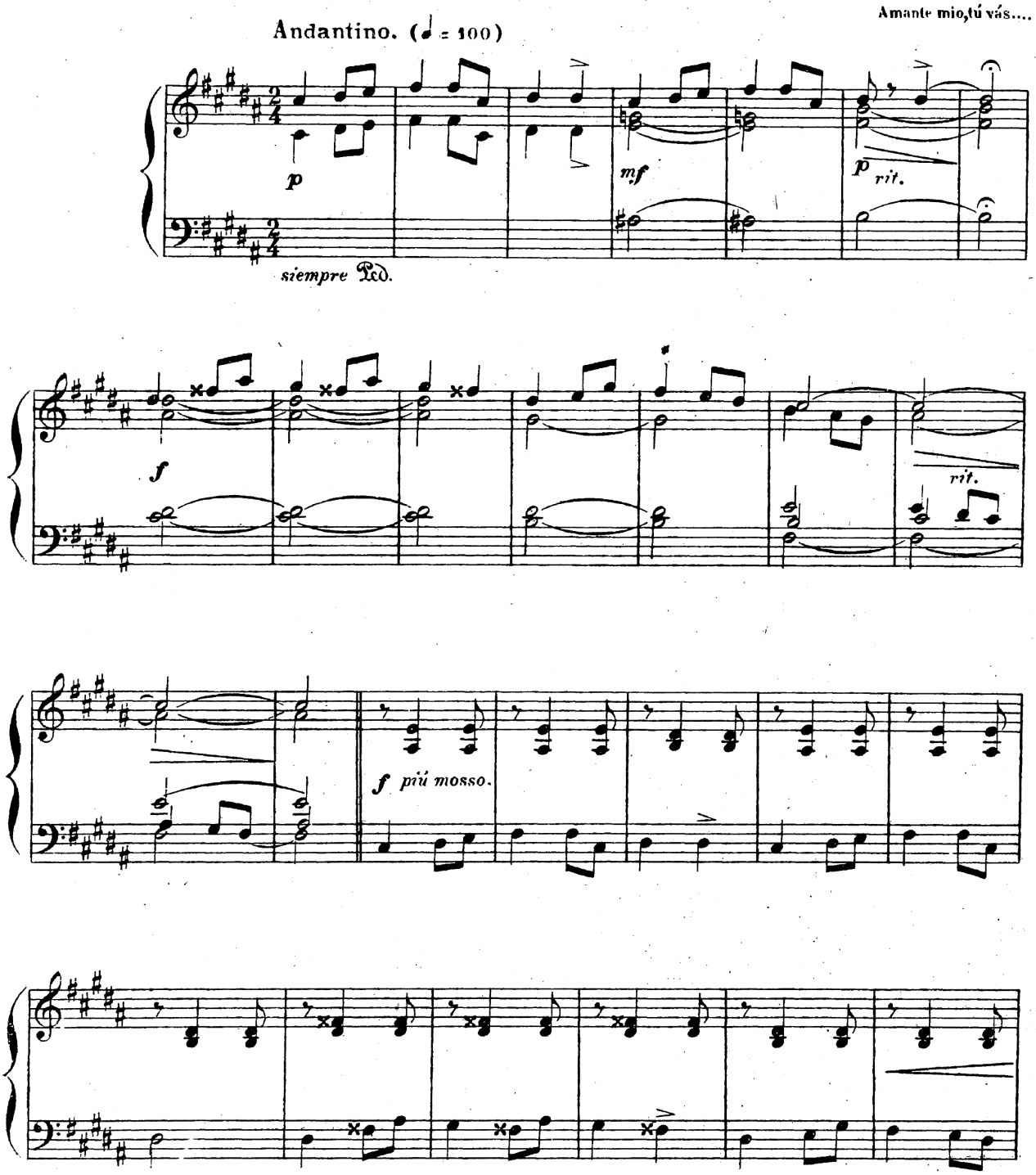

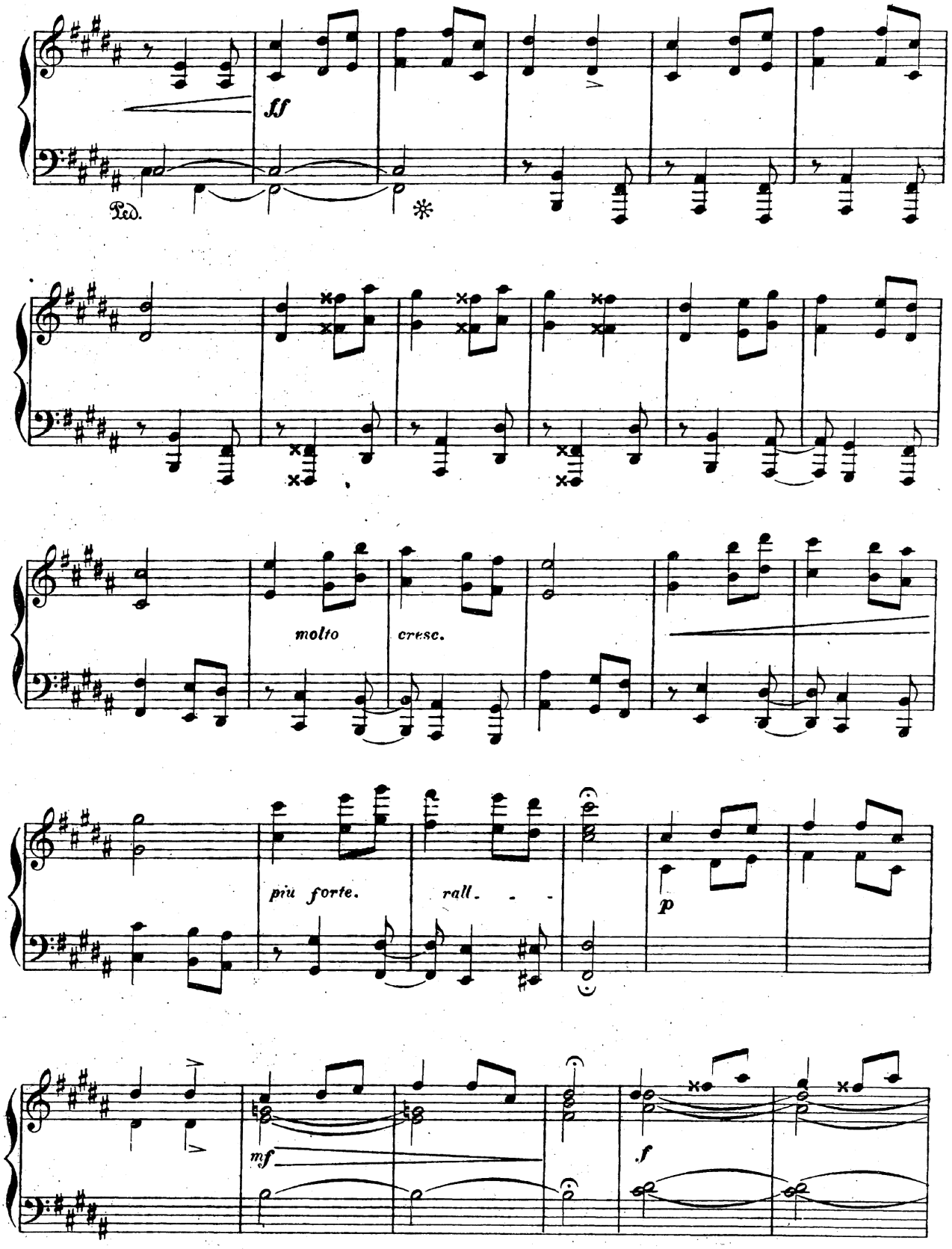
ff
Ped.
*
molto
cresc.
più forte.
rall.
p
mf
f

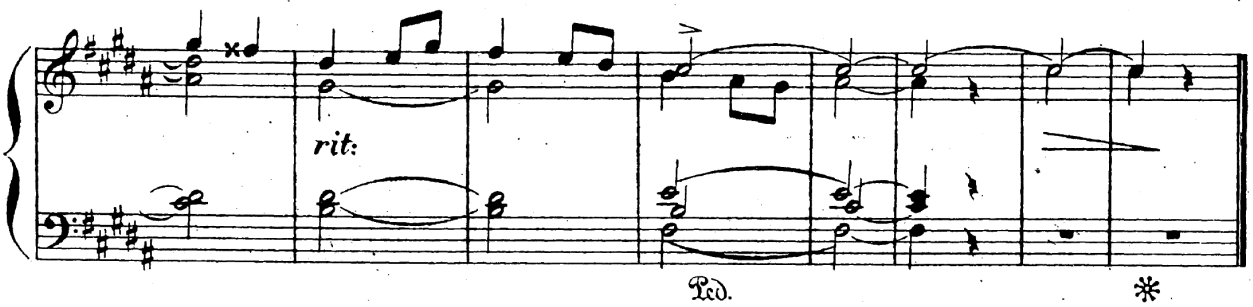

XIII
Trova

Tus cejas son medias lunas,
Tus ojos son dos luceros....

Adagio. (♩. = 56)

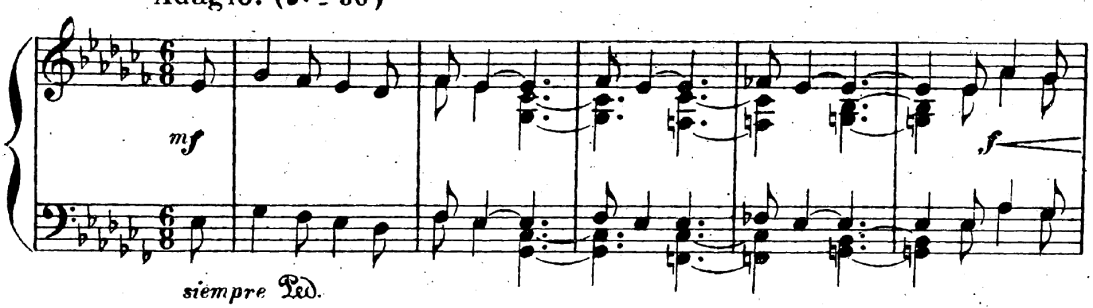

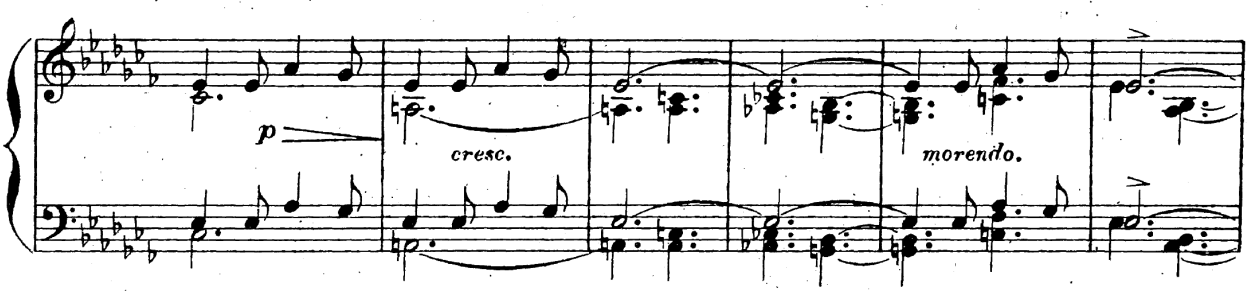

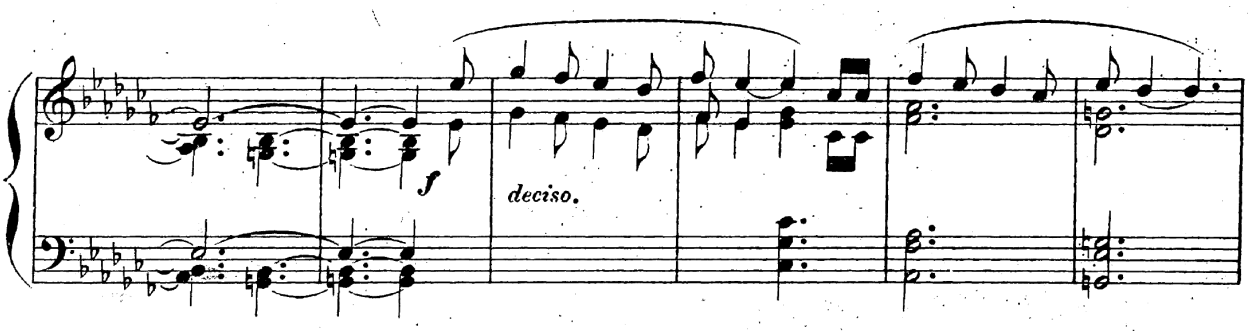

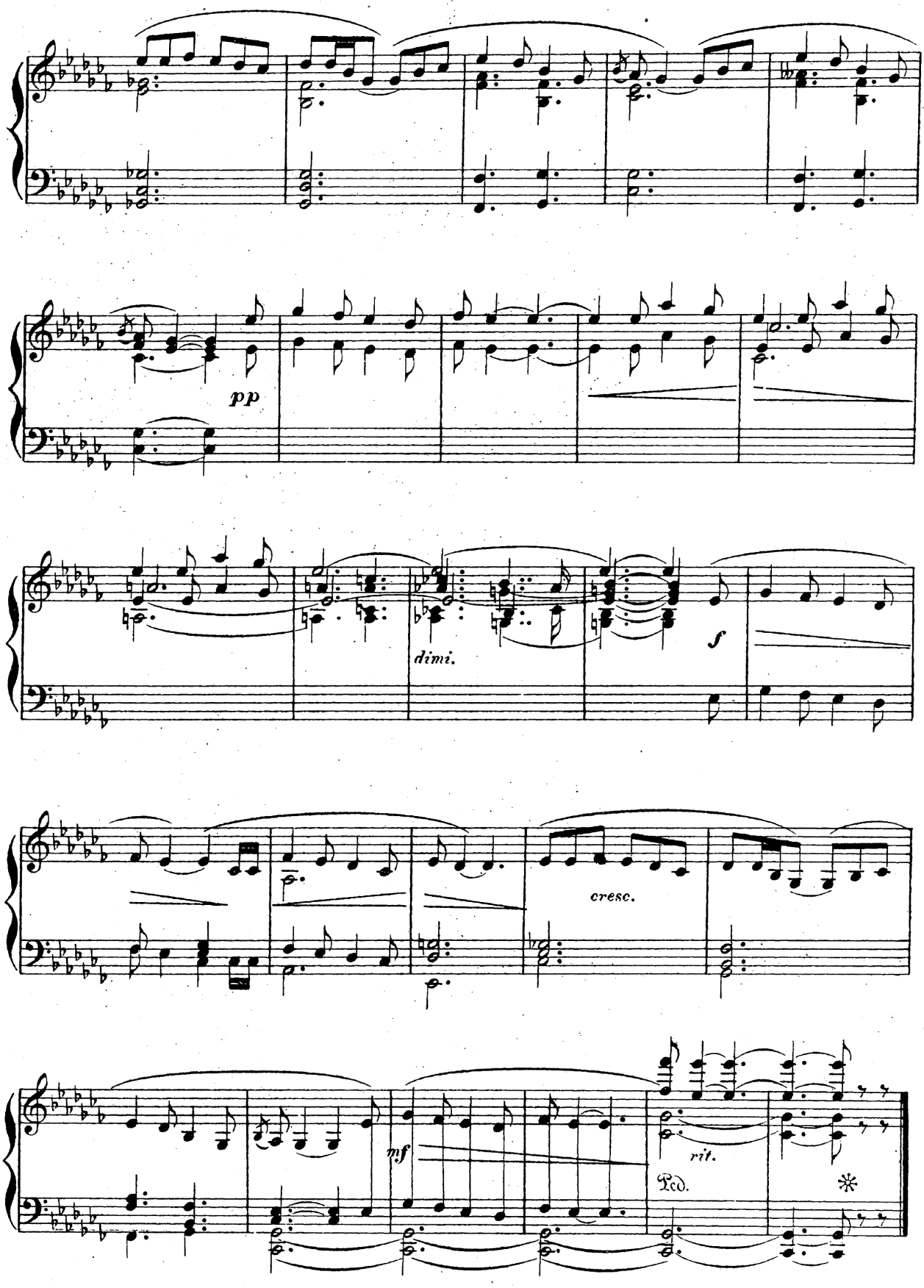
pp
dimi.
f
cresc.
mf
rit.
Ped.
*

XIV

Copla

Echala tú, que eres majo,
Y tú, que eres atrevido....

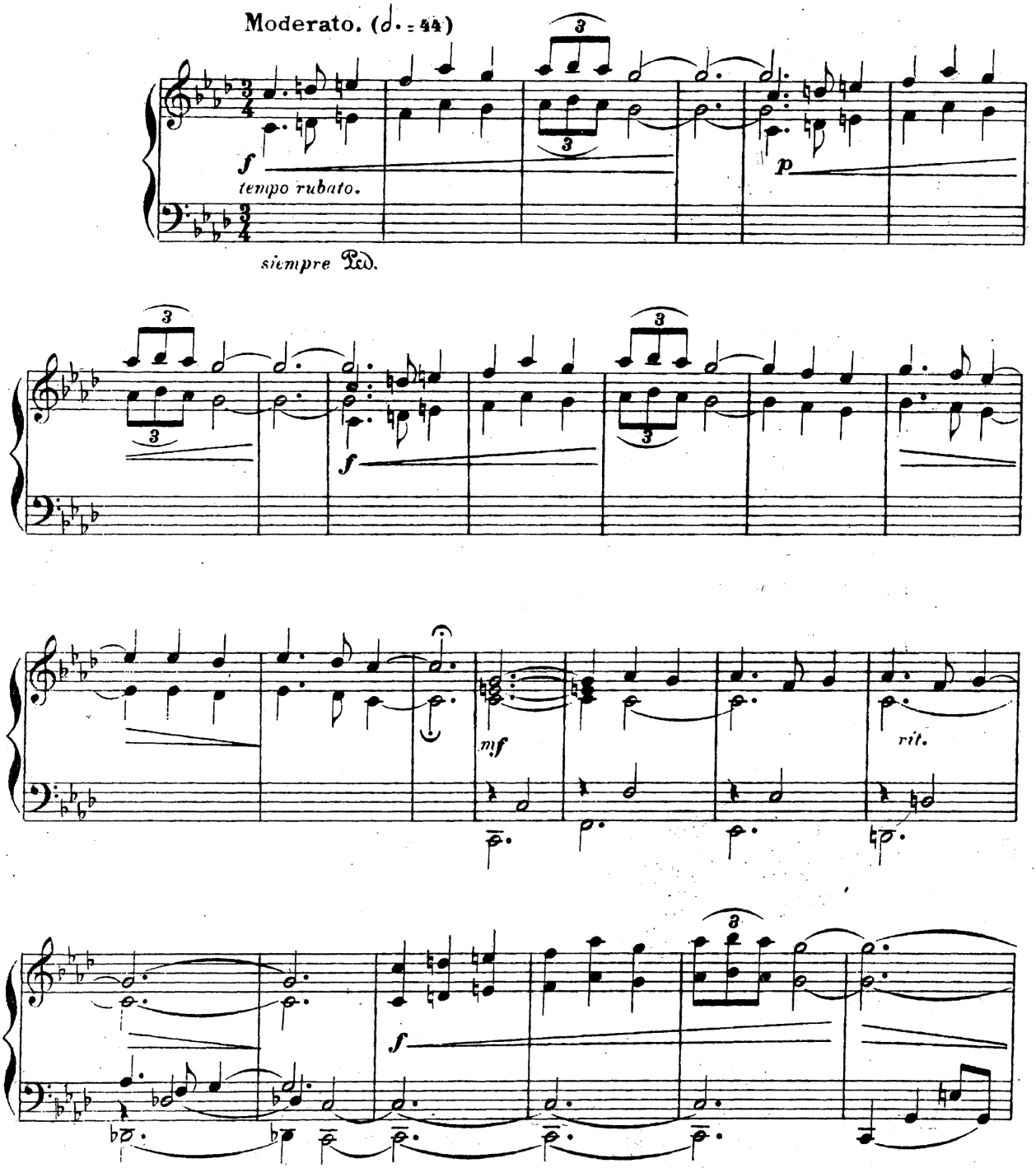

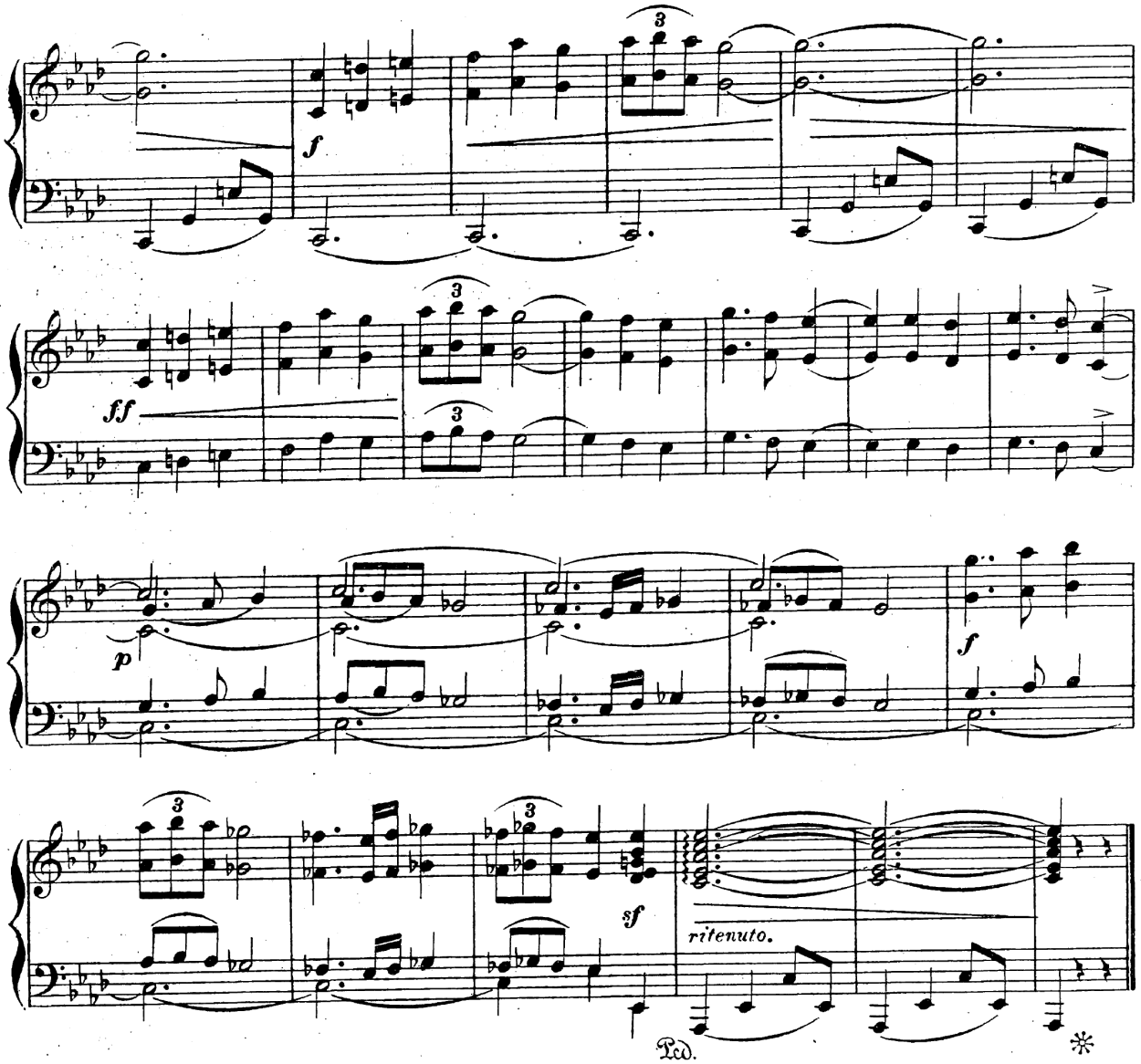

XV

Balada

¿A dónde fué mi morena?
¿Dónde fué la resalada?....

Andante. (♩. = 63)

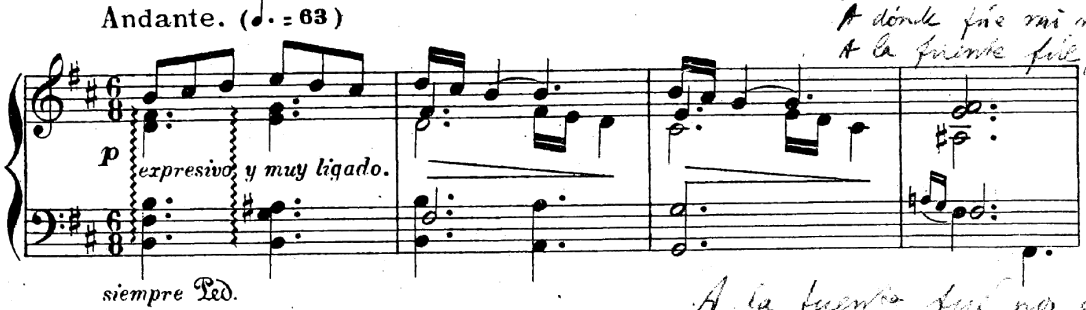

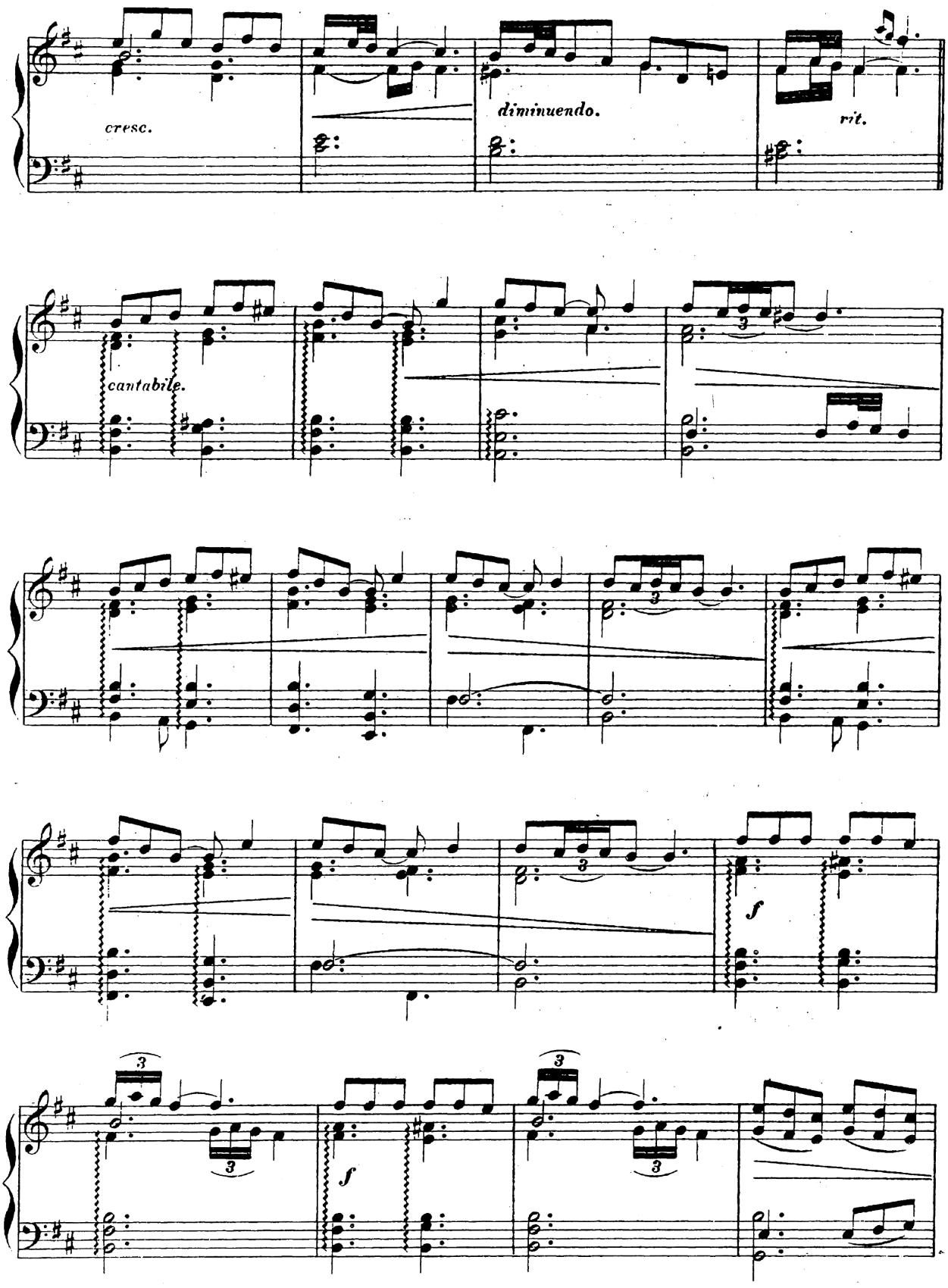
cresc.
diminuendo.
rit.
cantabile.
f
f

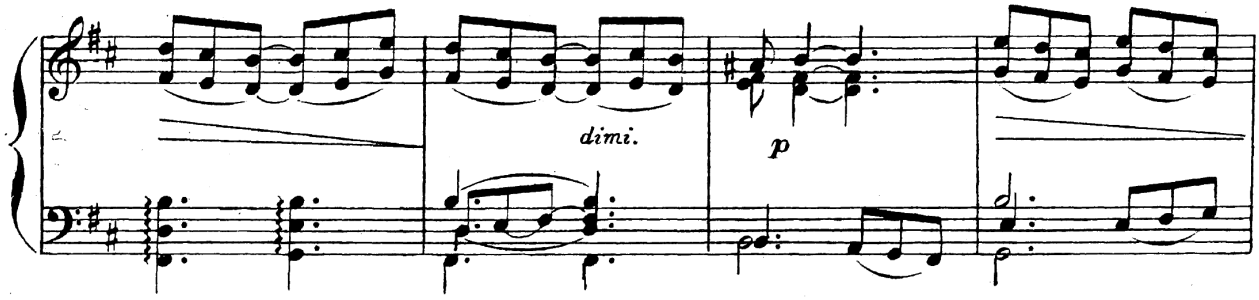

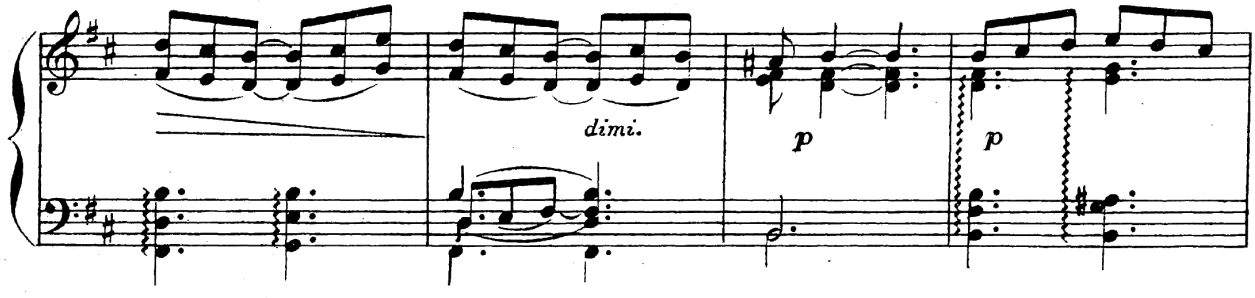

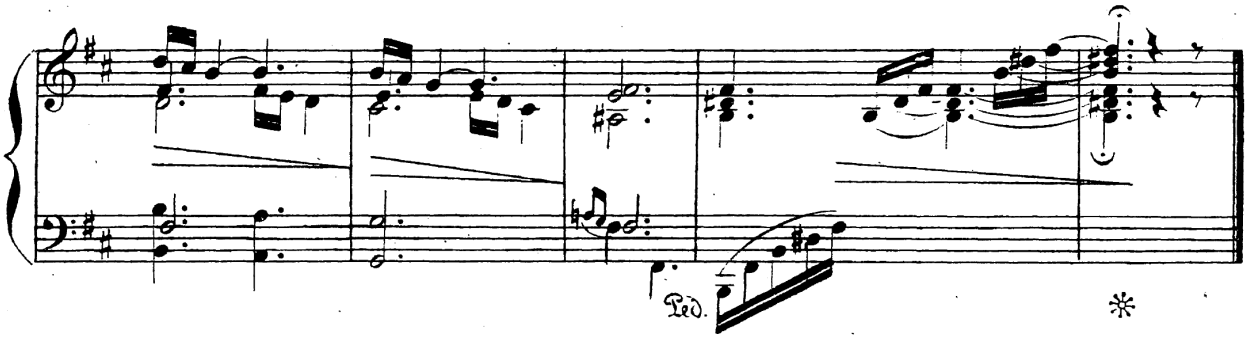

XVI

Salmodia

Vengo de las Ambas-Mestas
De recoger la castaña....

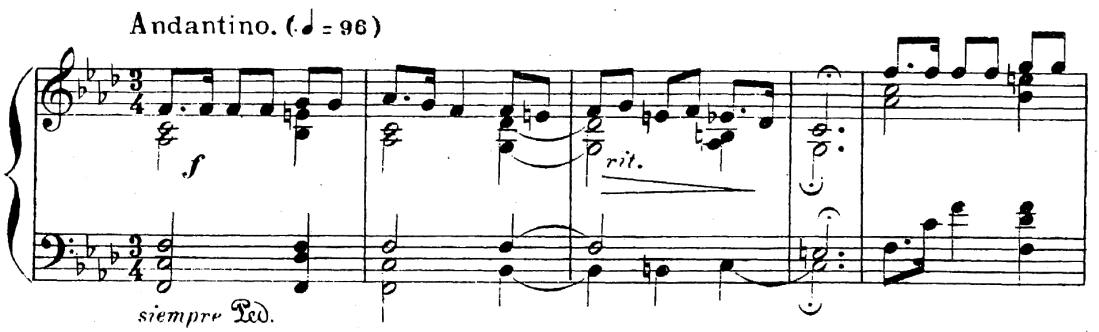

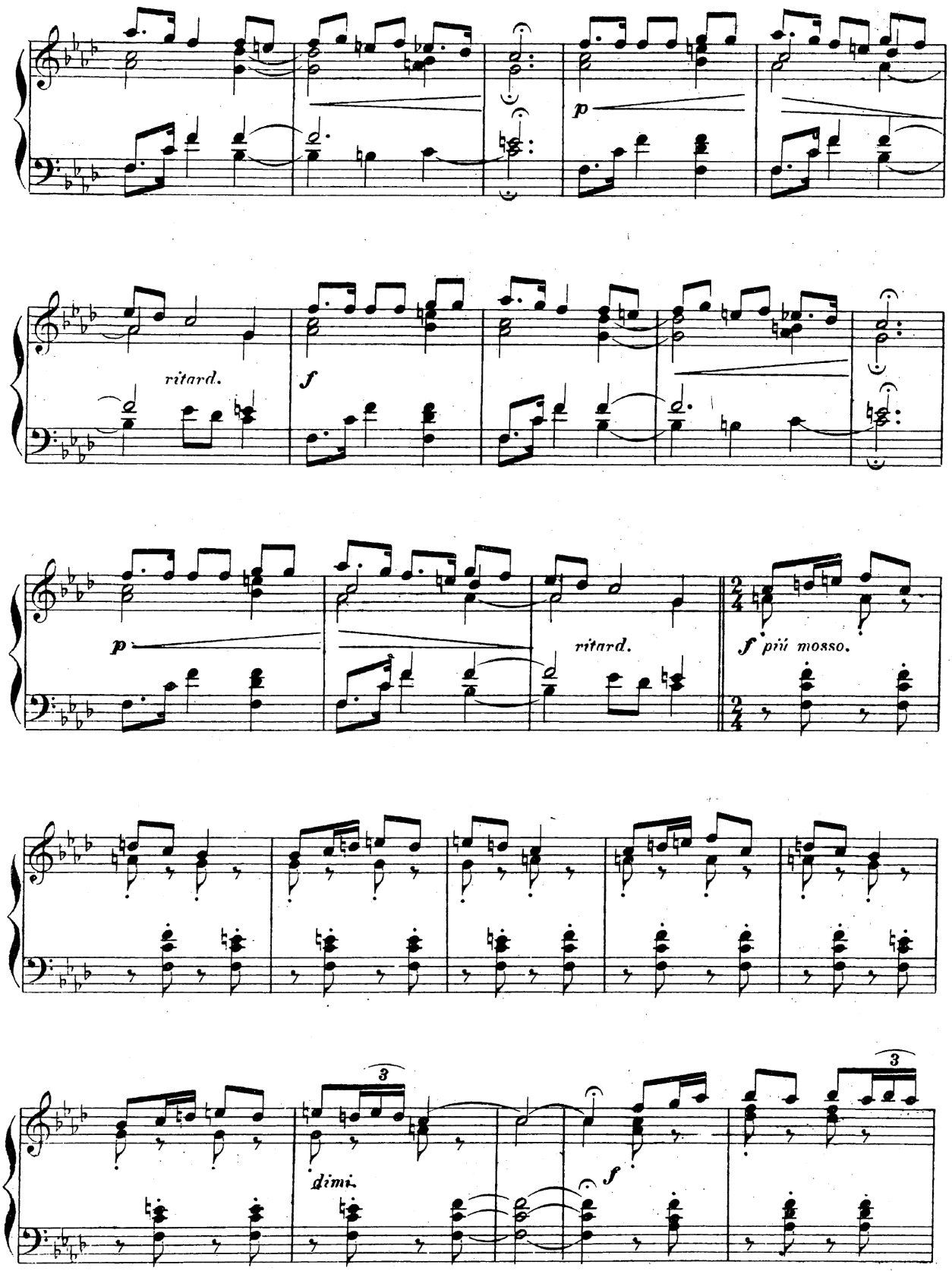
p
ritard.
f
p
ritard.
f più mosso.
3
dimi.
f
3

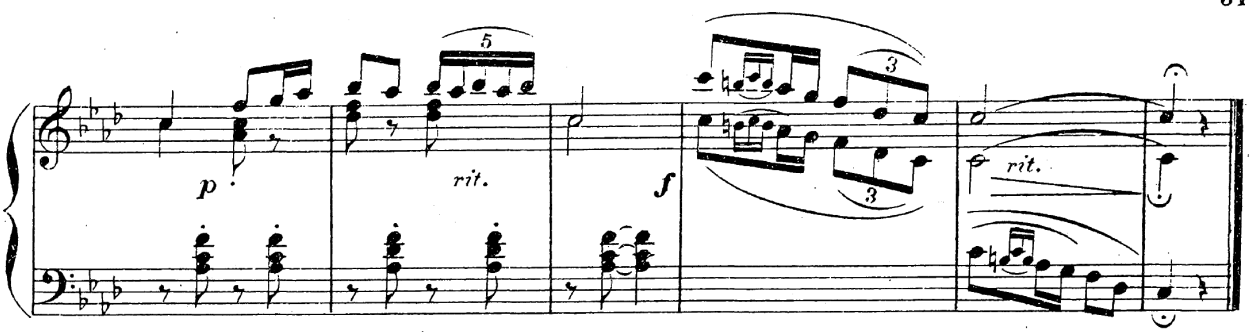

XVII

Astorgana

De bufanda y de "reló,"
De bufanda y de café.....

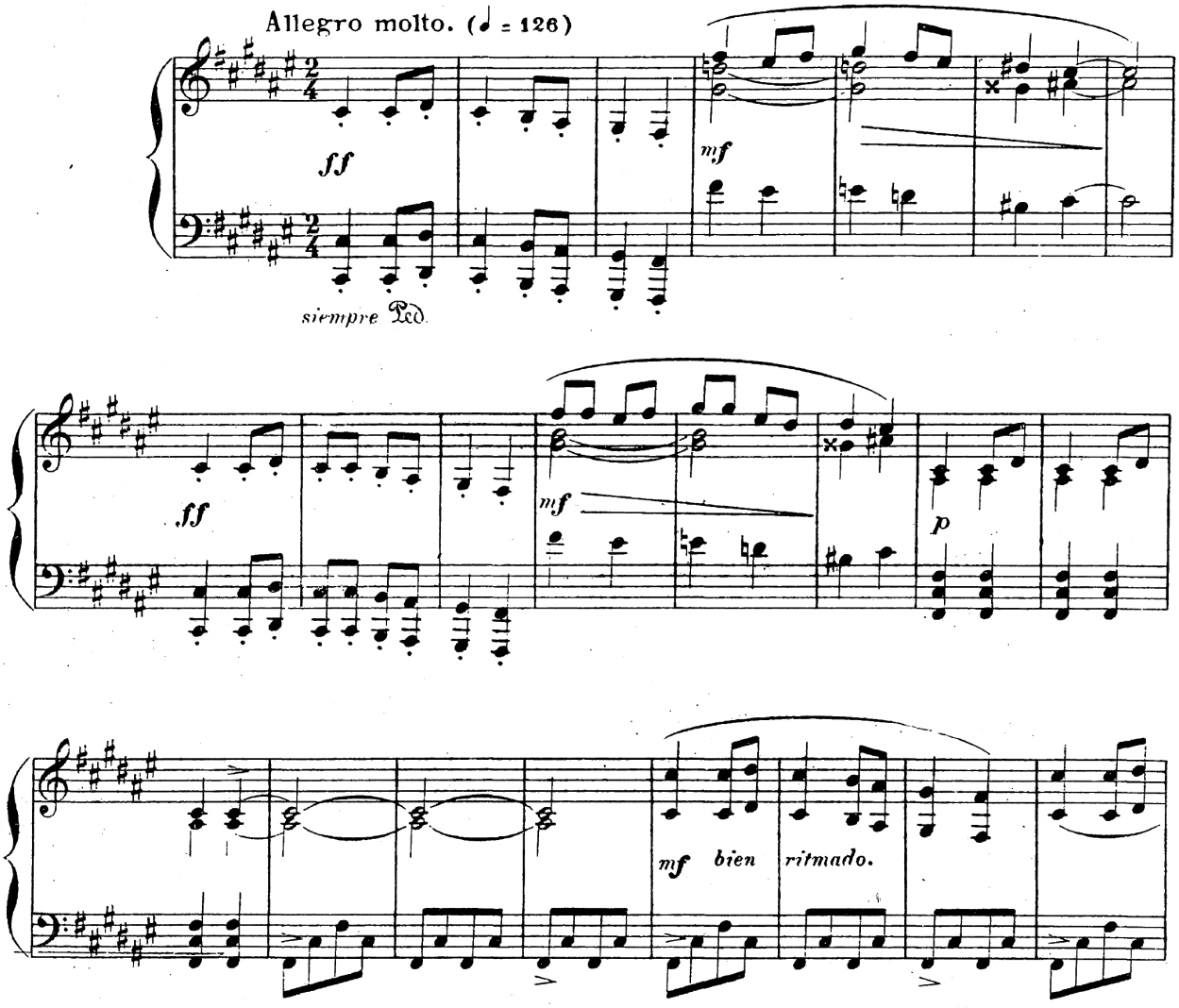

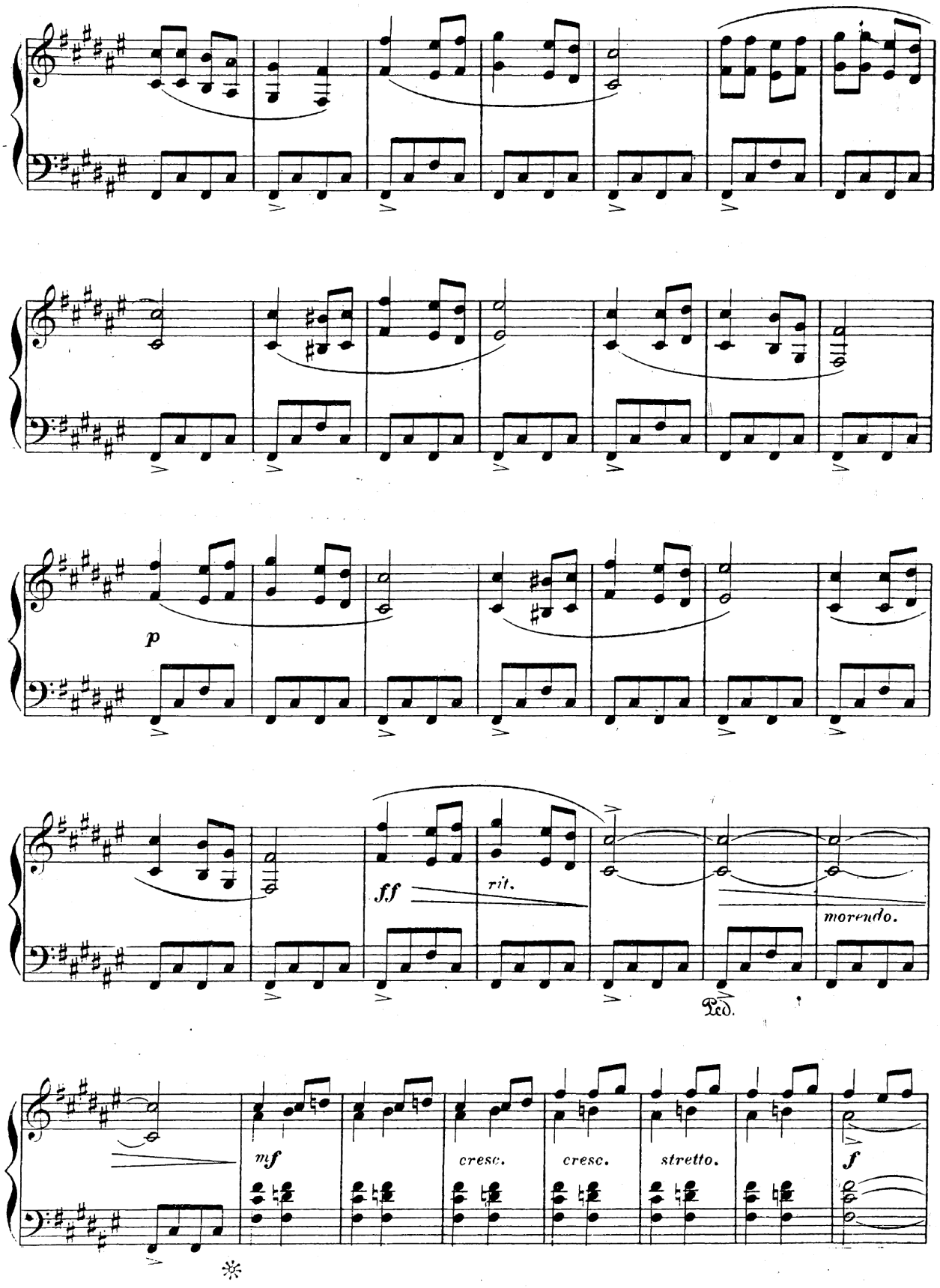
p
ff
rit.
morendo.
Ped.
mf
cresc.
cresc.
stretto.
f

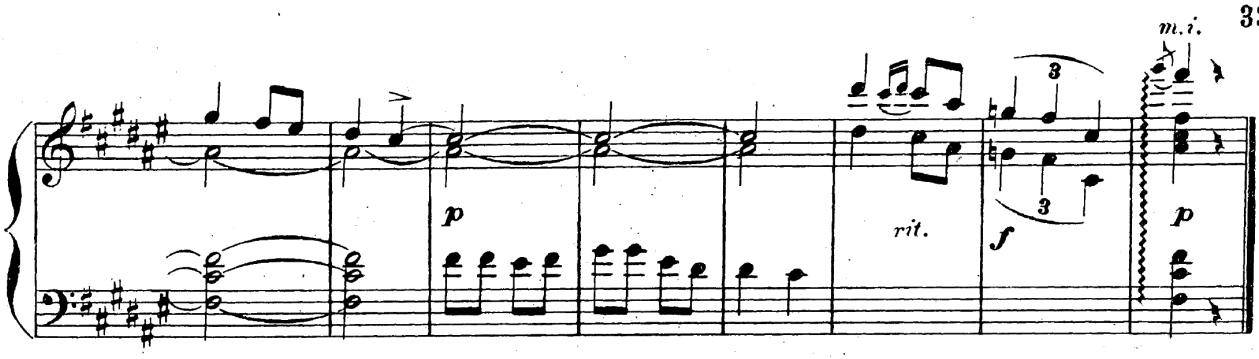

XVIII
Fughetta

Morena, ya la alondra cantó:
Despierta y deja ya de soñar;
Ya sale el Sol....

Moderato. (♩ = 69)

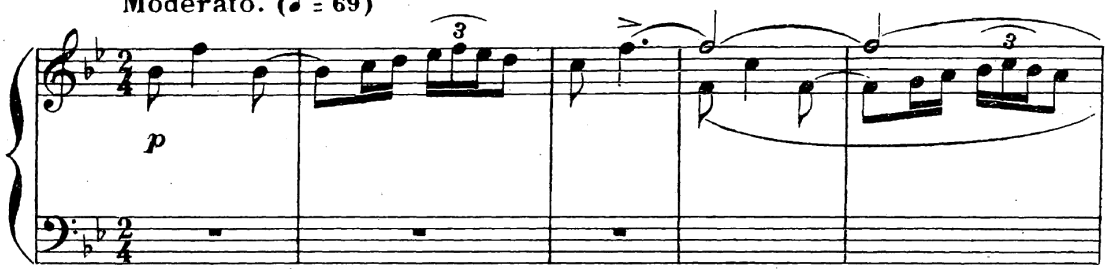

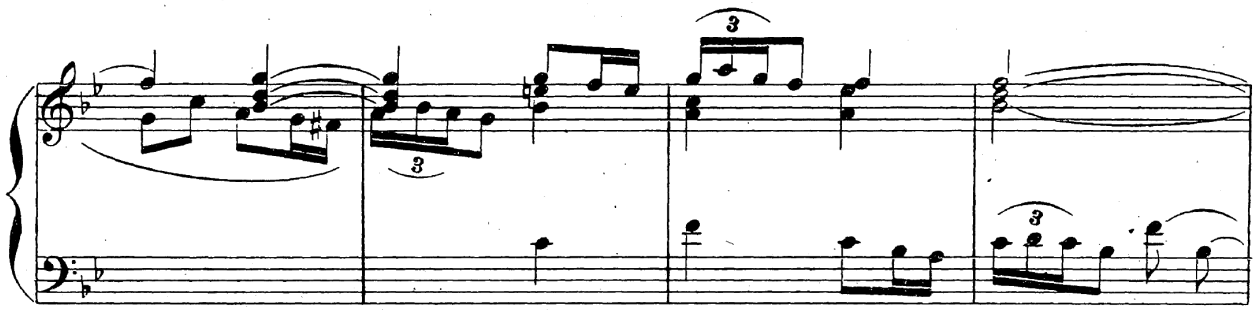

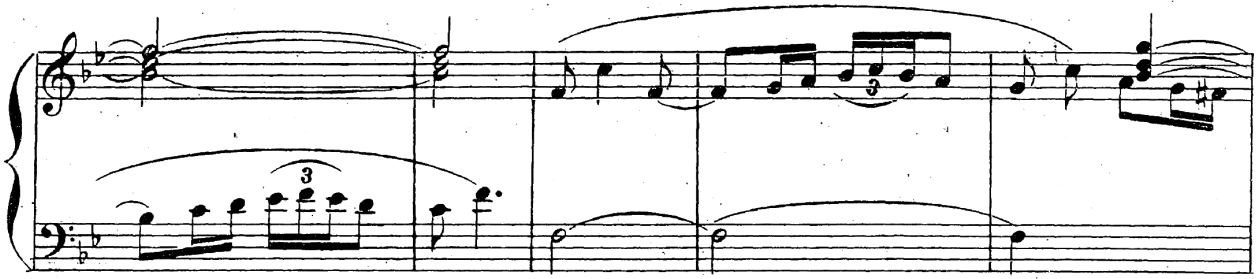

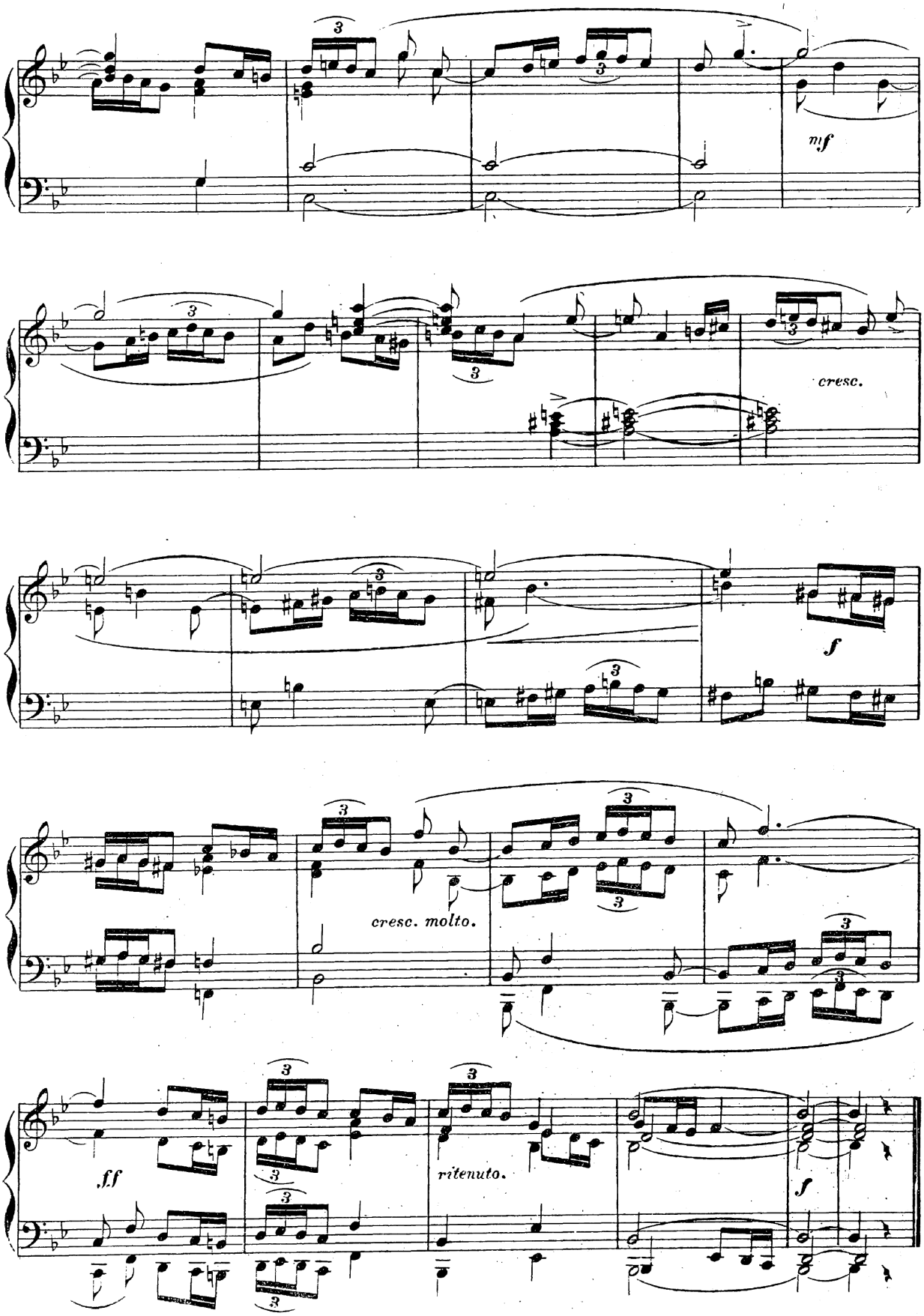
mf
cresc.
f
cresc. molto.
ff
ritenuto.
f

XIX
Babiana

Corazón que sufre y calla
No se encuentra donde quiera....

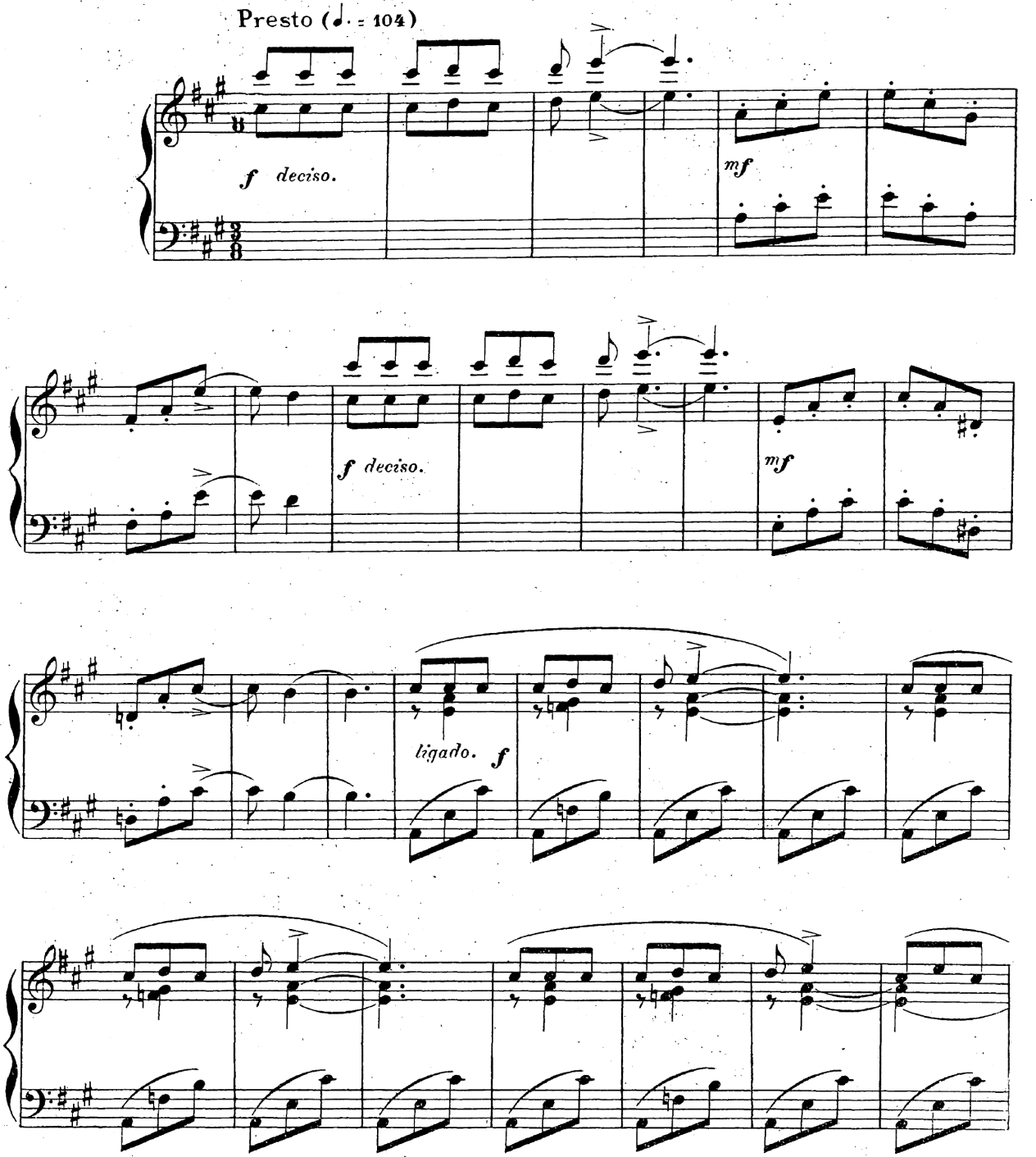

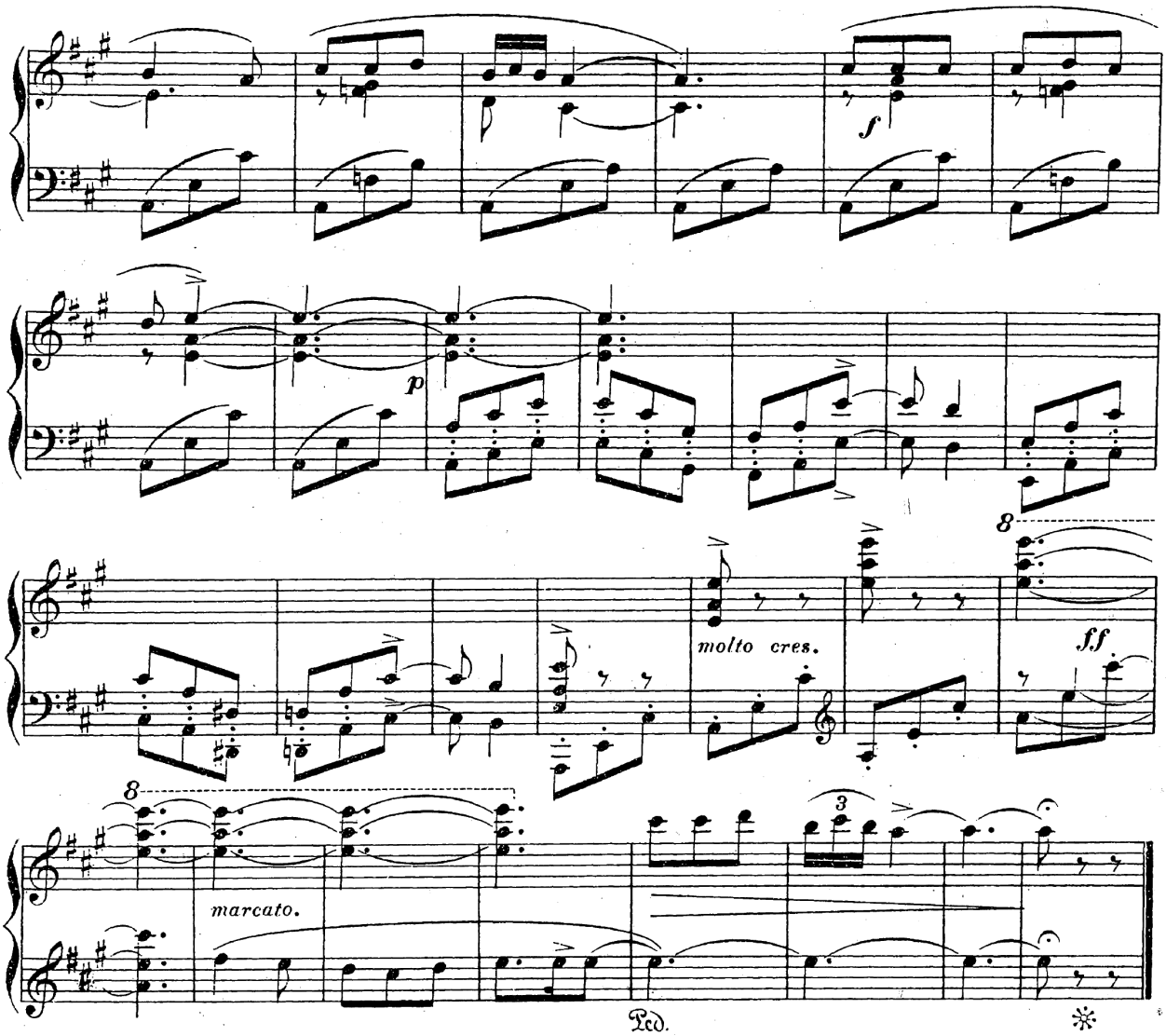

XX

Barcarola

¿Por qué lloras, niña hermosa?
¡Por qué tengo de llorar!....

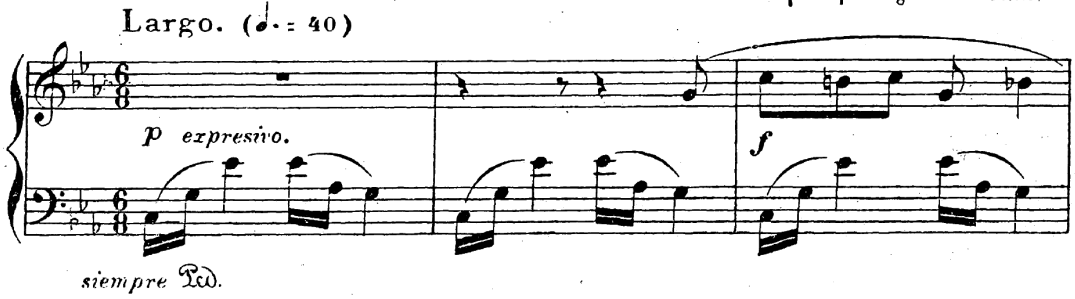

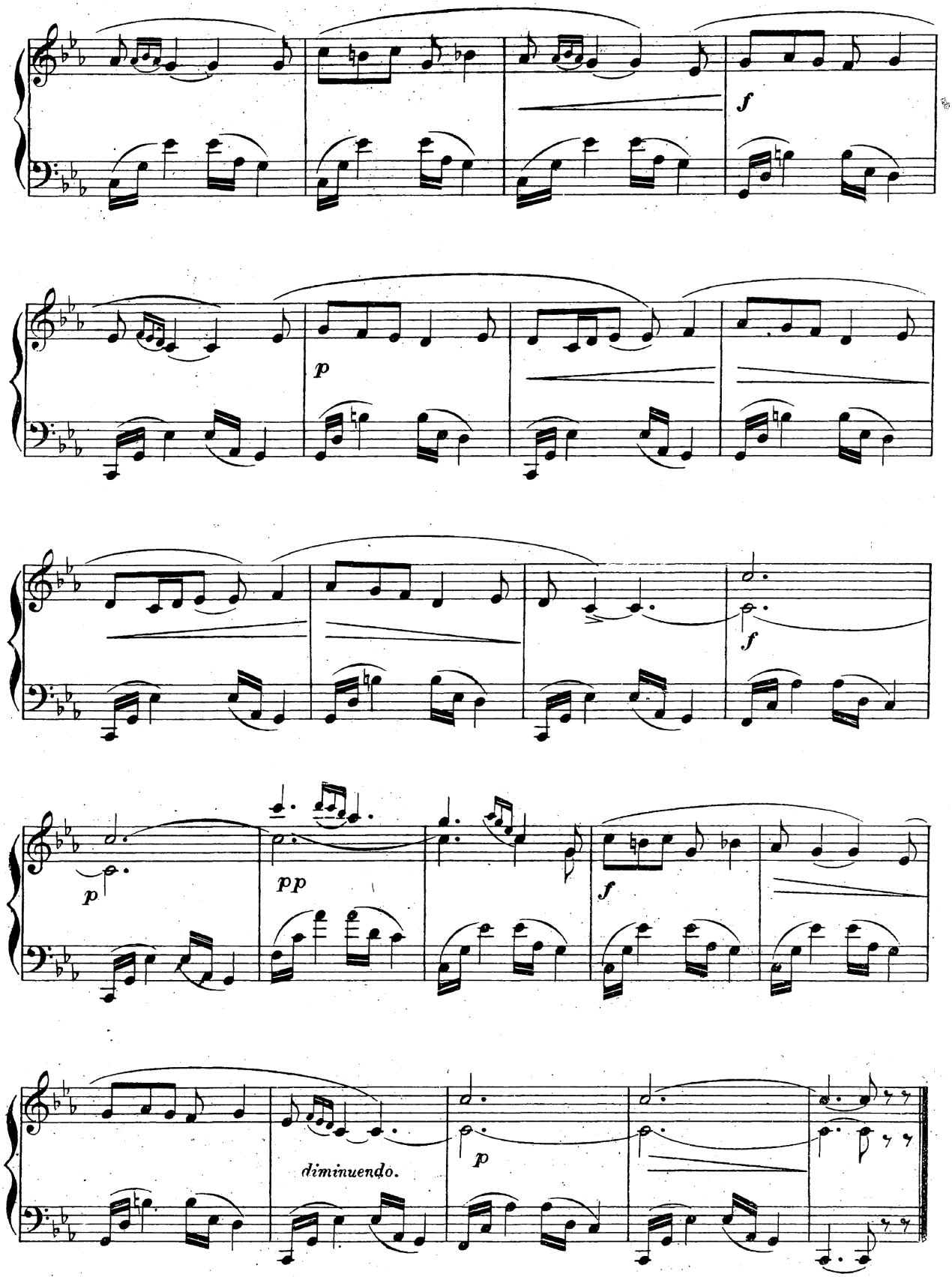
f
p
f
p
pp
f
diminuendo.
p

XXI

V. Blanco no 31

Ronda

Por entrar en tu jardin
Ha caido una nevada....
De claveles y de rosas
morenita, en tu ventana
Ay! por entrar en tu ja
á r

Allegro Moderato. (♩ = 88)

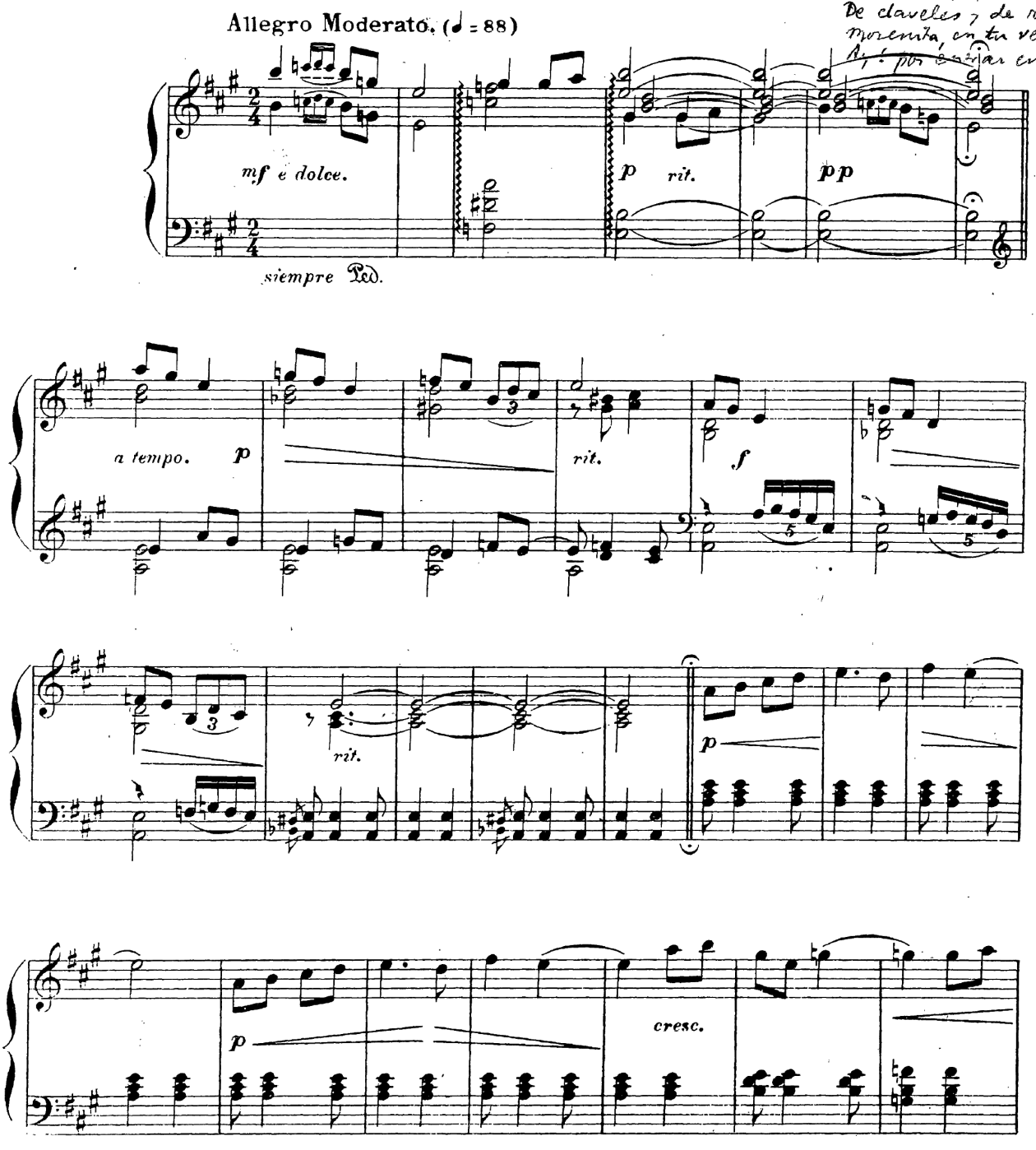

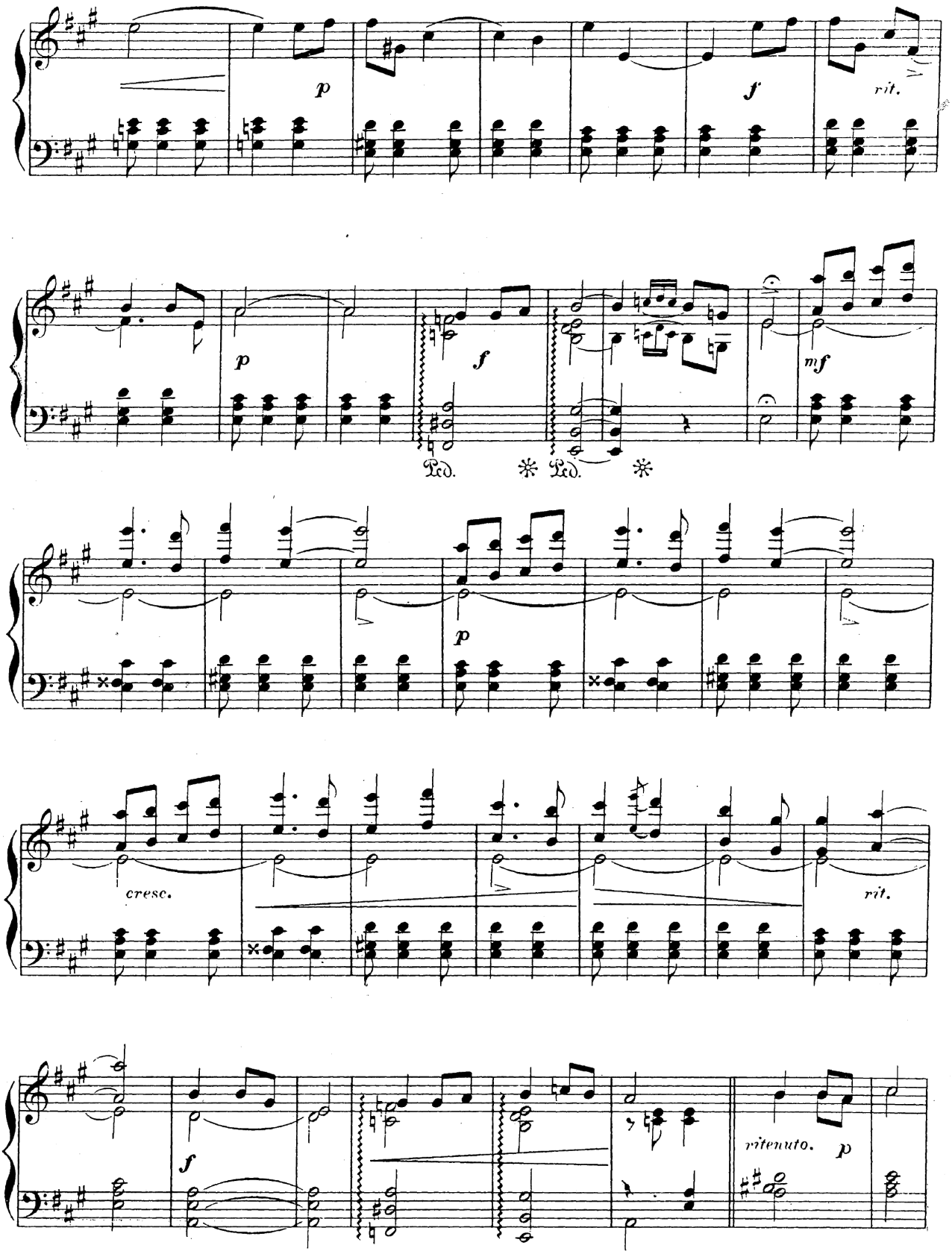
p
f
rit.
p
f
mf
Ped. * Ped. *
p
cresc.
rit.
f
ritenuto.
p

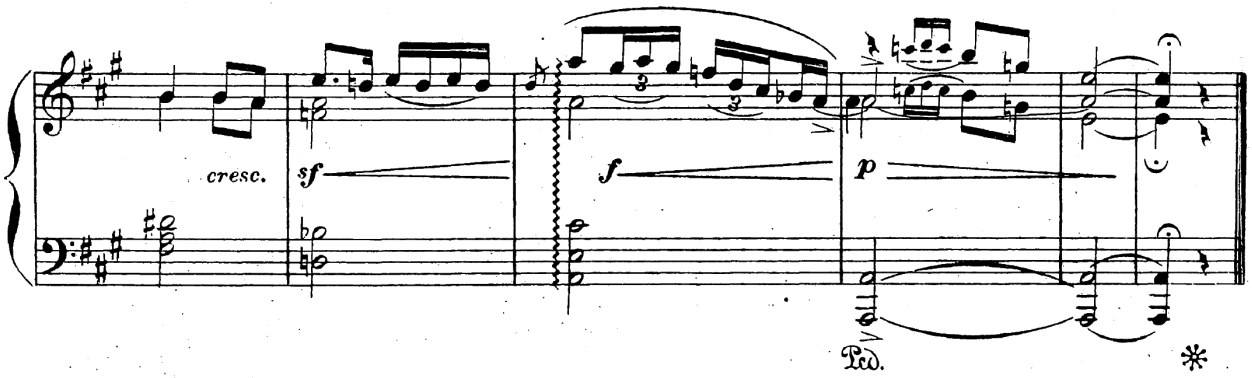

XXII

Danza Leonesa

Leonesa, leonesa,
Nunca te podré olvidar....

Allegretto. (♩ = 56)

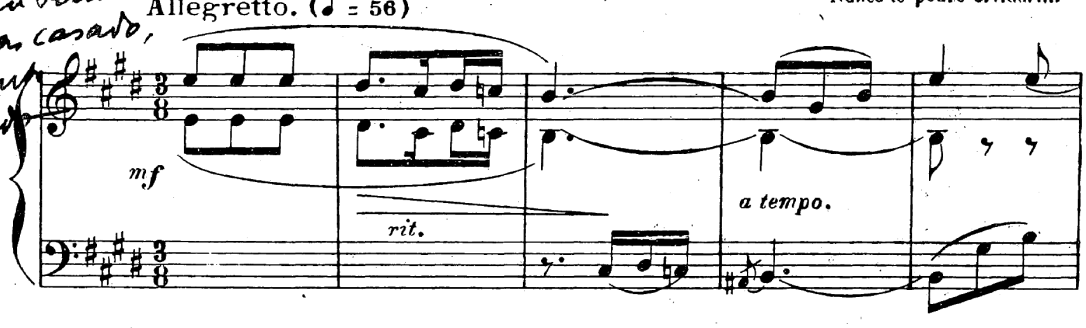

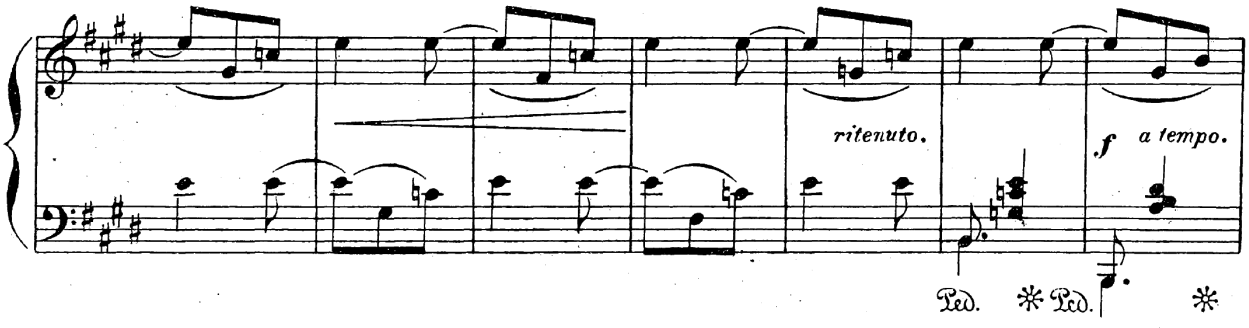

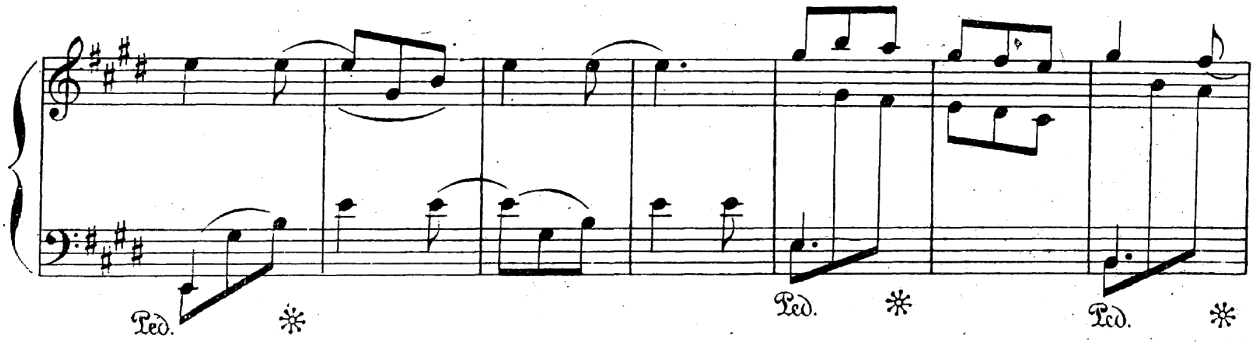

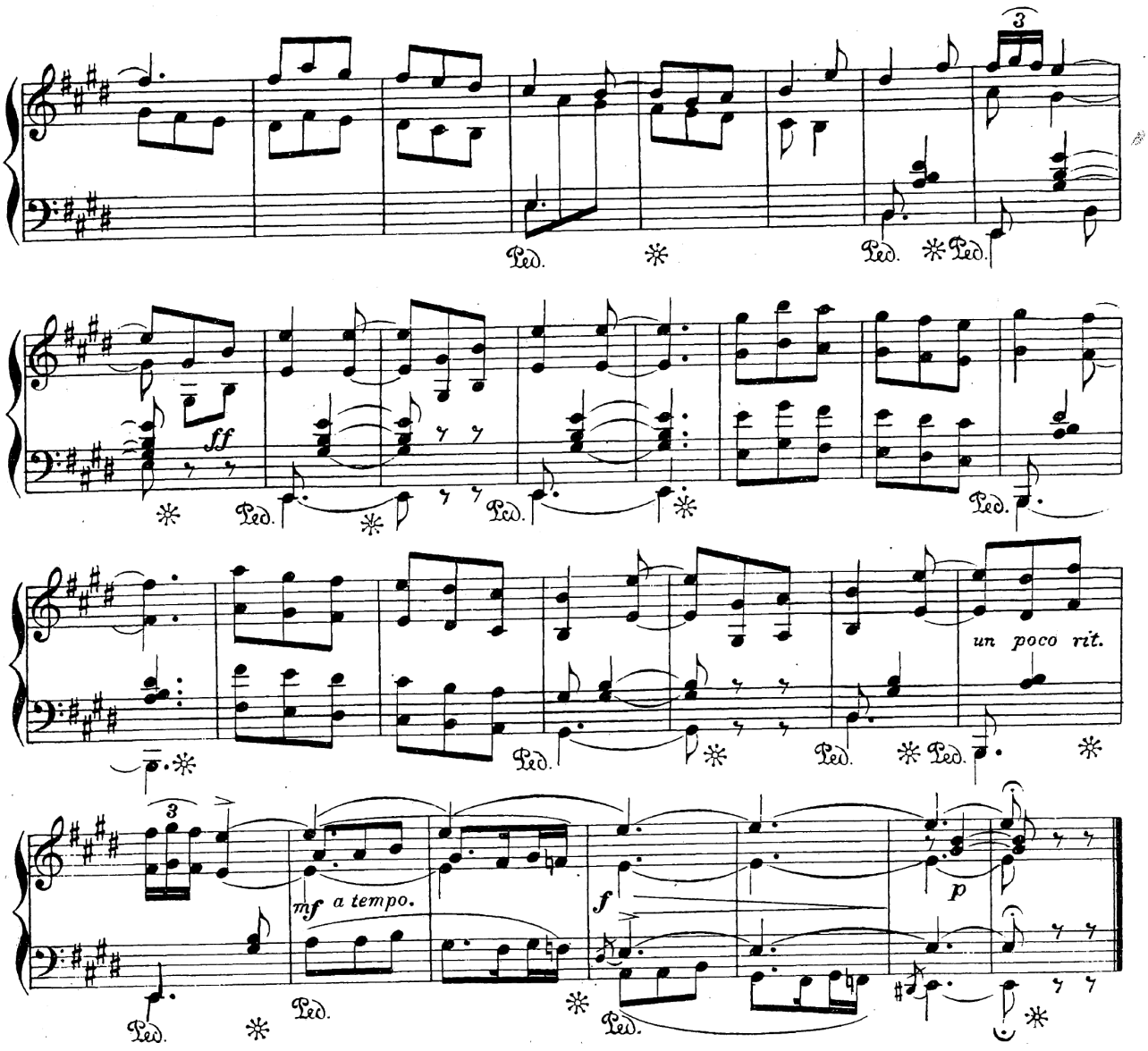

XXIII
Maragata

Arriba "tu tela,"
Y abajo tú....

Andante. (♩ = 84)

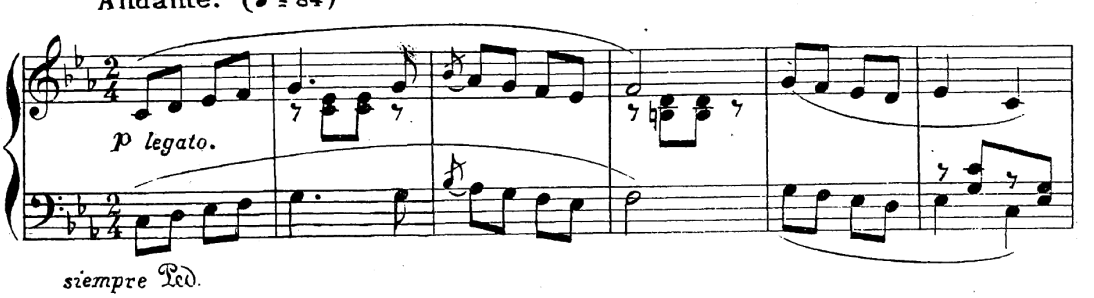

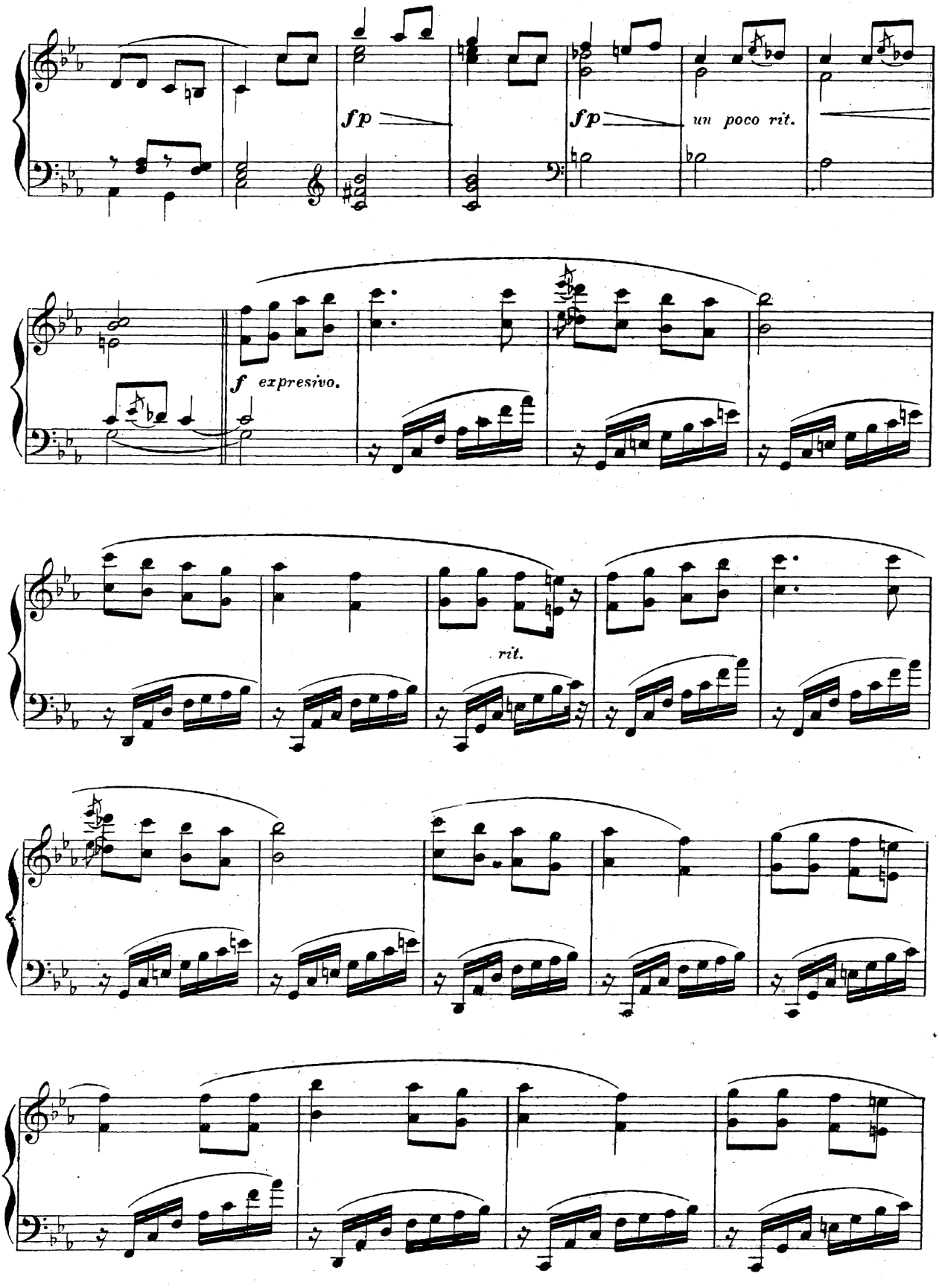
fp
fp
un poco rit.
f expresivo.
rit.

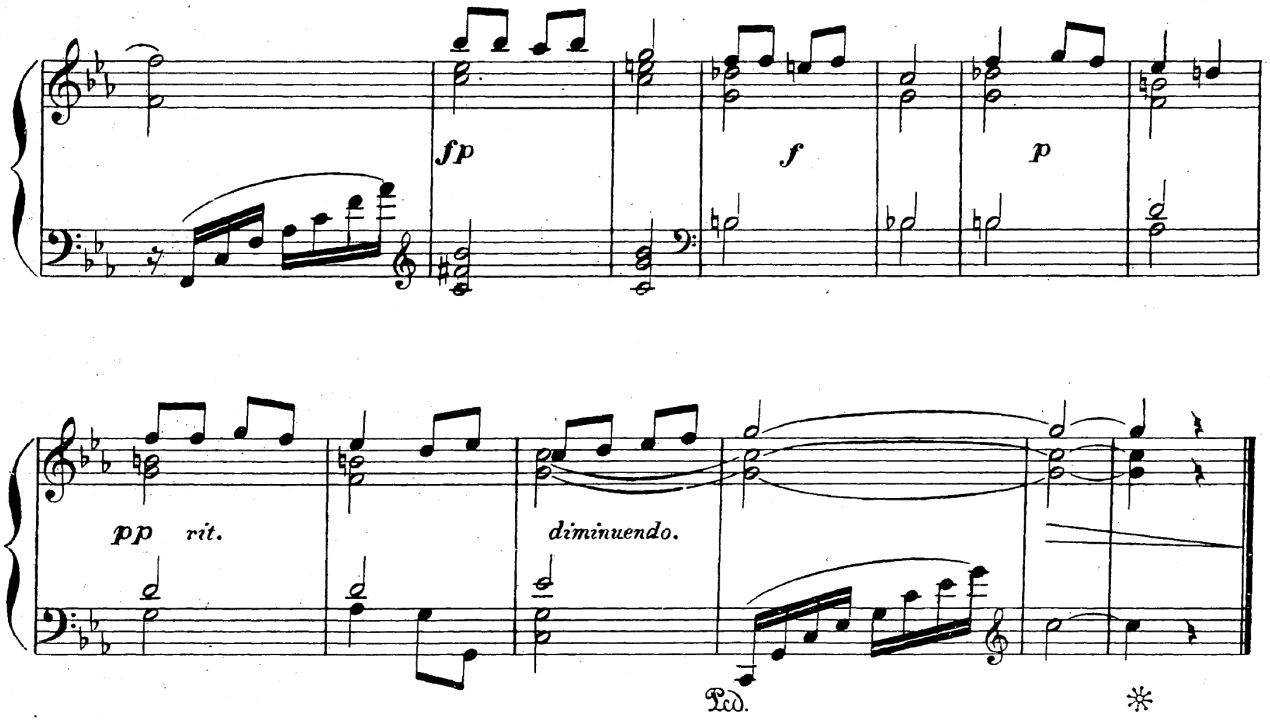

XXIV

Rierana

Dios creó en el mar espumas,
Y perfumes en las flores....

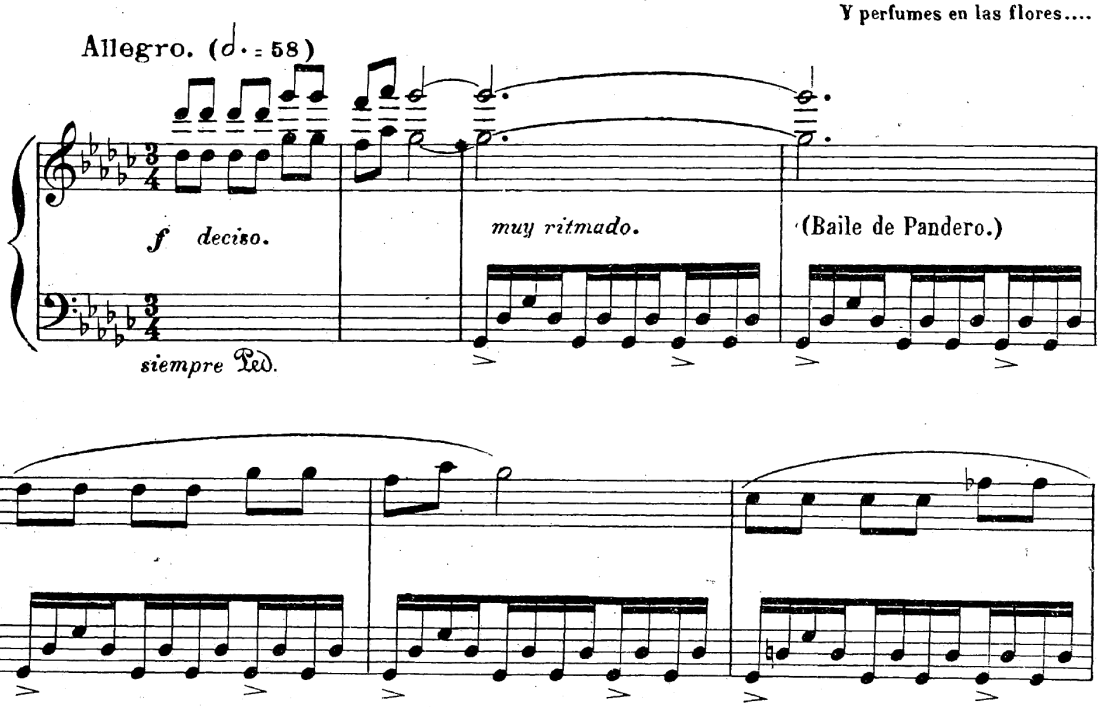

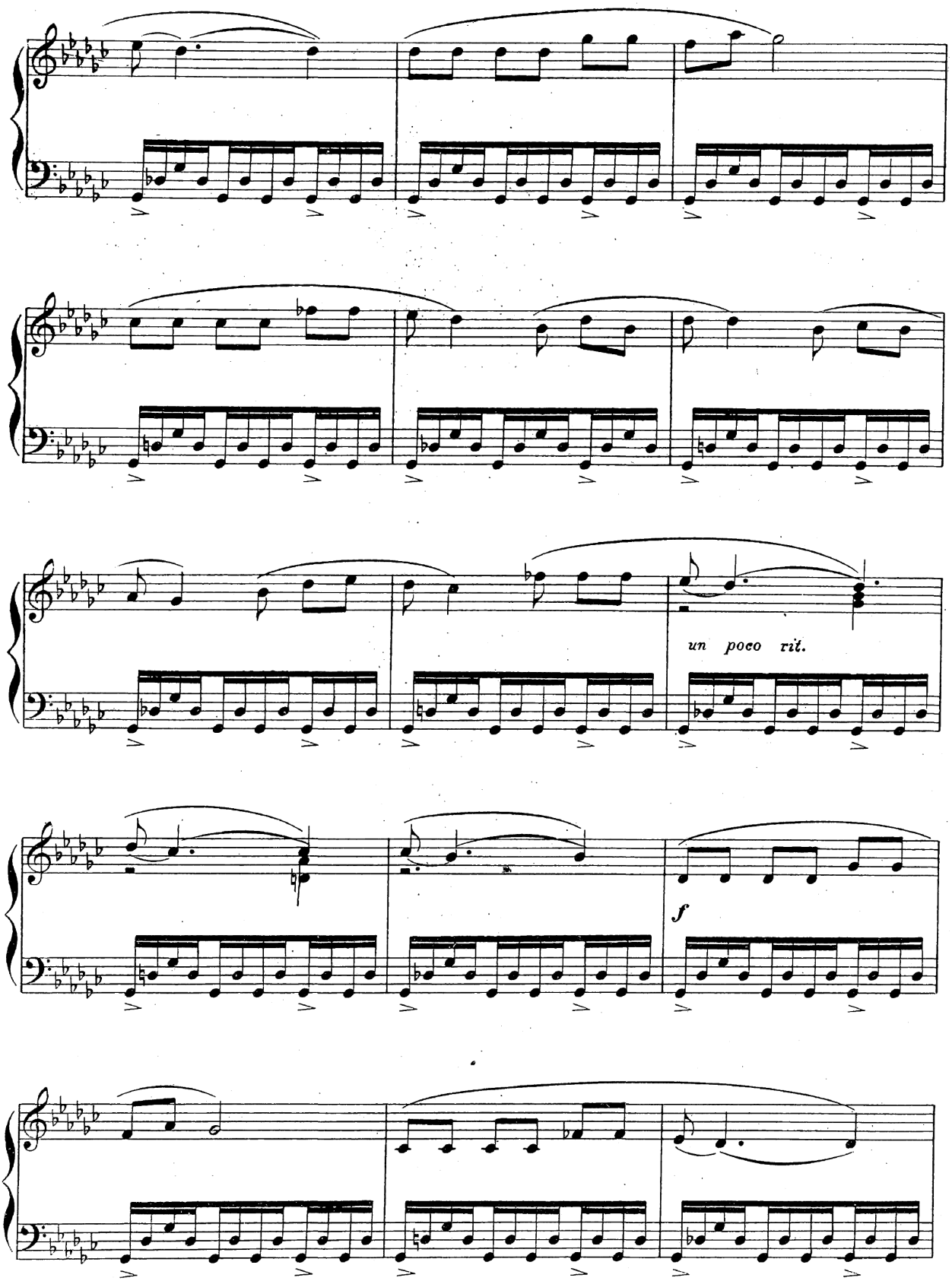
un poco rit.
f

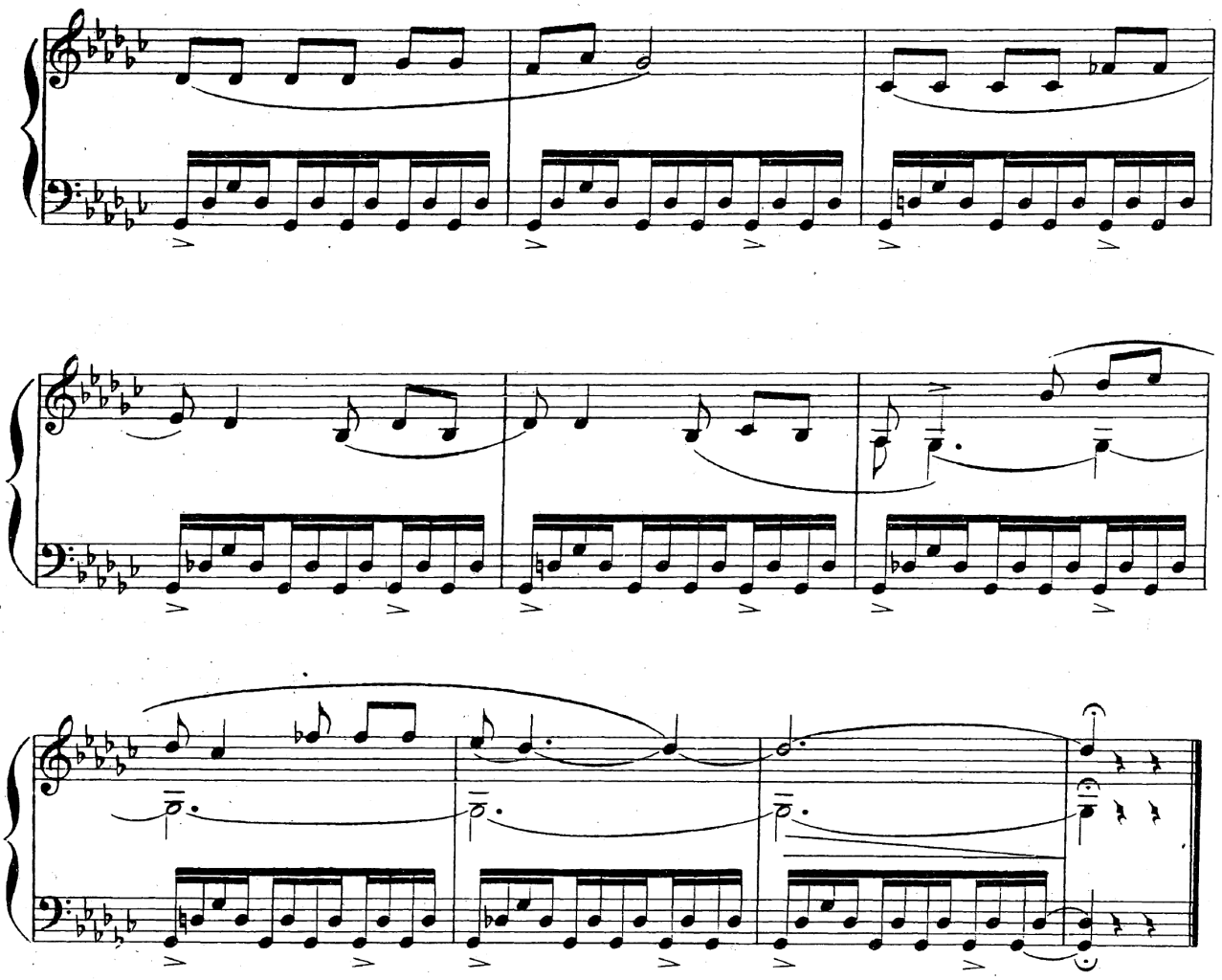

XXV

Laceaniega

(1)

(Los Pollos.)

Arriba, montañesina "saladá"
Arriba, y no te "caigás n'el aguá!!.

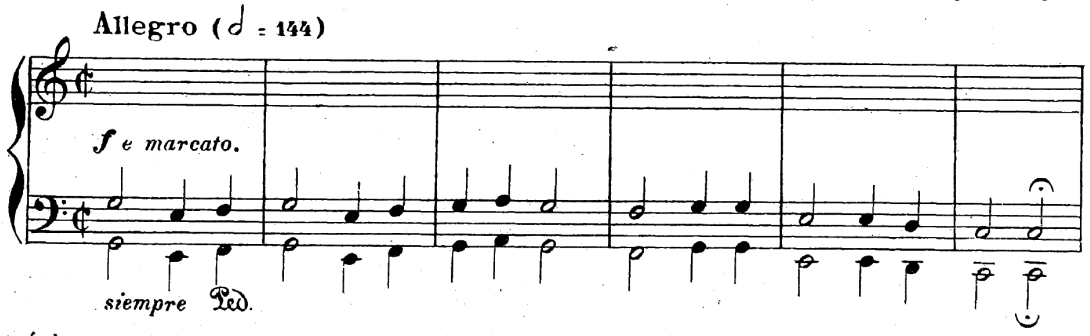

(1) Baile característico.

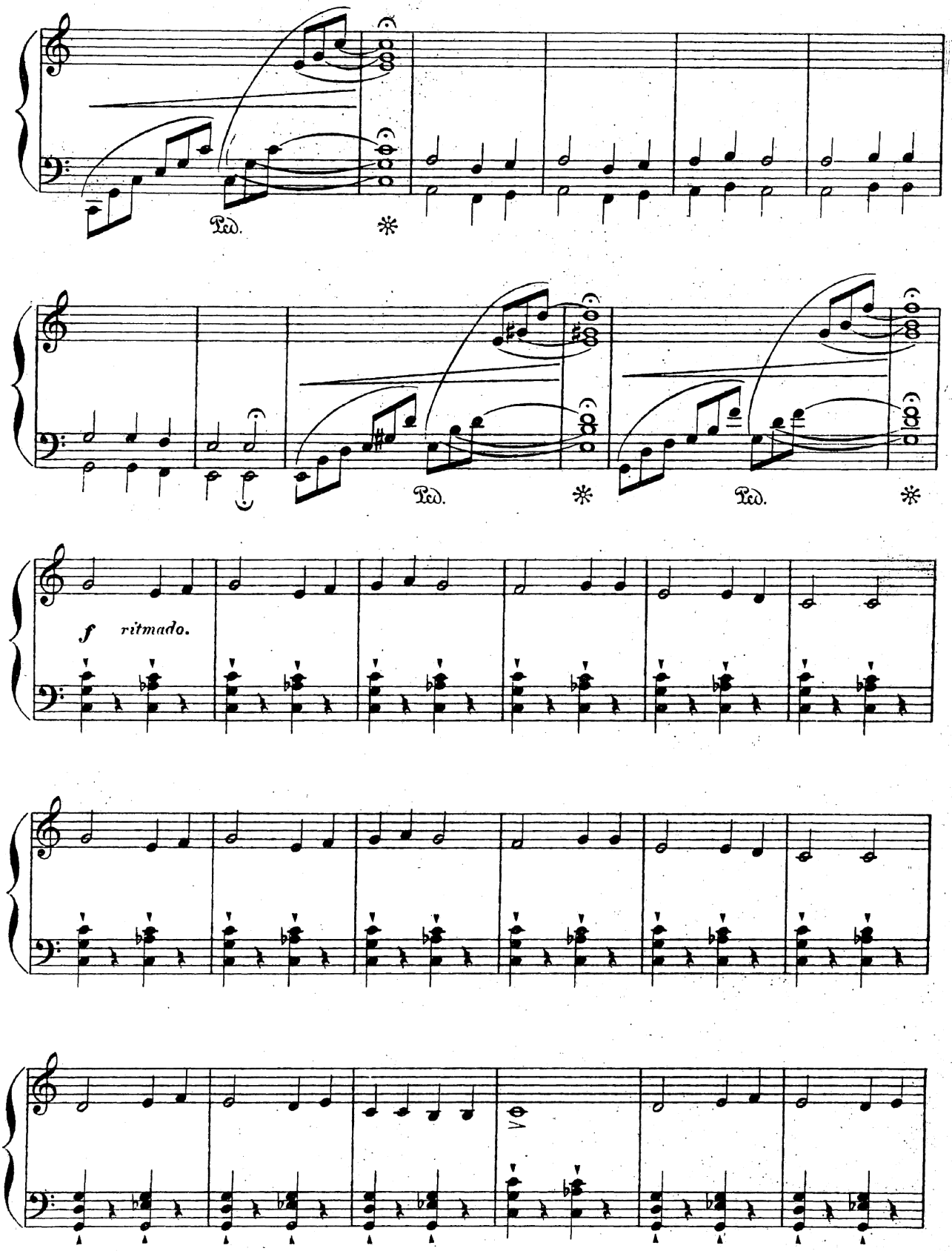
Ped.
*
Ped.
*
Ped.
*
f ritmado.

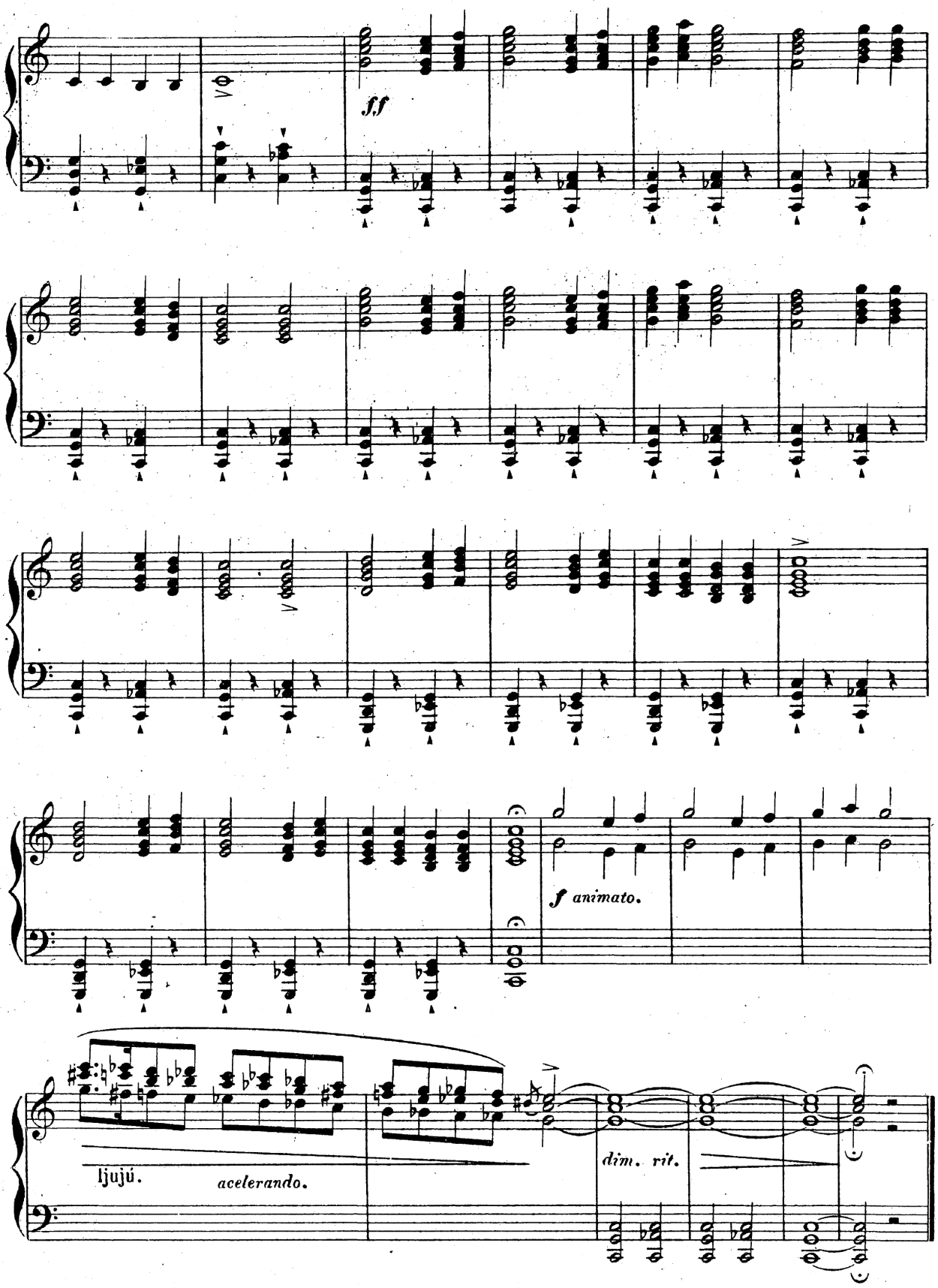
ff
f animato.
ljujú.
acelerando.
dim. rit.