

SEI
QUINTETTI

PER

*Violino Primo, Violino Secondo,
Alto Primo, Alto Secondo,
E Basso.*

Composti

Dal Signor

WANHALL

Prezzo 9^{tt}

APARIS

Chez le S^r Borrelly rue et vis a vis la ferme de l'abbaye S^t Victor

Et aux adresses ordinaires

En Province.

Chez M^{rs} les M^{ds} de Musique

Res. F. 1485

QUINTETTO I

Allegro moderato

Minuetto

Presto

QUINTETTO
II

Andante Violino o Flauto 1^o
mezza voce

3
PP
F
F
PP

Allegro

F
P
F
P
F
F
P

Minuetto P

F
P
F
P

Trio 3 P

3
P
P

da capo al Minuetto

4
QUINTETTO
III

Andante Viol. o Flauto 1^o

Allegro

allegretto

Trio *sempre P^o*

da capo al allegretto

QUINTEETTO
IV

Allegro *Violo flauto 1^o*

QUINTETTO

Viol o Flauto I

Andante

Vivace

Trio

Allegro

da capo al Vivace

Detailed description of the musical score: The score is written for Violin or Flute I in a single system. It begins with a treble clef, a key signature of one sharp (F#), and a 3/4 time signature. The tempo is marked 'Andante'. The first section consists of several measures of music with dynamics ranging from piano (p) to forte (f). A first ending bracket is present. The second section is marked 'Vivace' and changes to a 2/4 time signature, featuring more rhythmic patterns and dynamics from piano to forte. A second ending bracket follows. The third section is marked 'Trio' and returns to a 3/4 time signature, with dynamics from piano to forte. The fourth section is marked 'Allegro' and changes to a common time (C) signature, with dynamics from piano to forte. A 'da capo al Vivace' instruction indicates a repeat of the 'Vivace' section. The score concludes with a final ending bracket and a double bar line.

QUINTETTO VI

F Viol^o 4 F/Flauto 1^o

Allegro

mezza voce

Andante

Presto

Fine

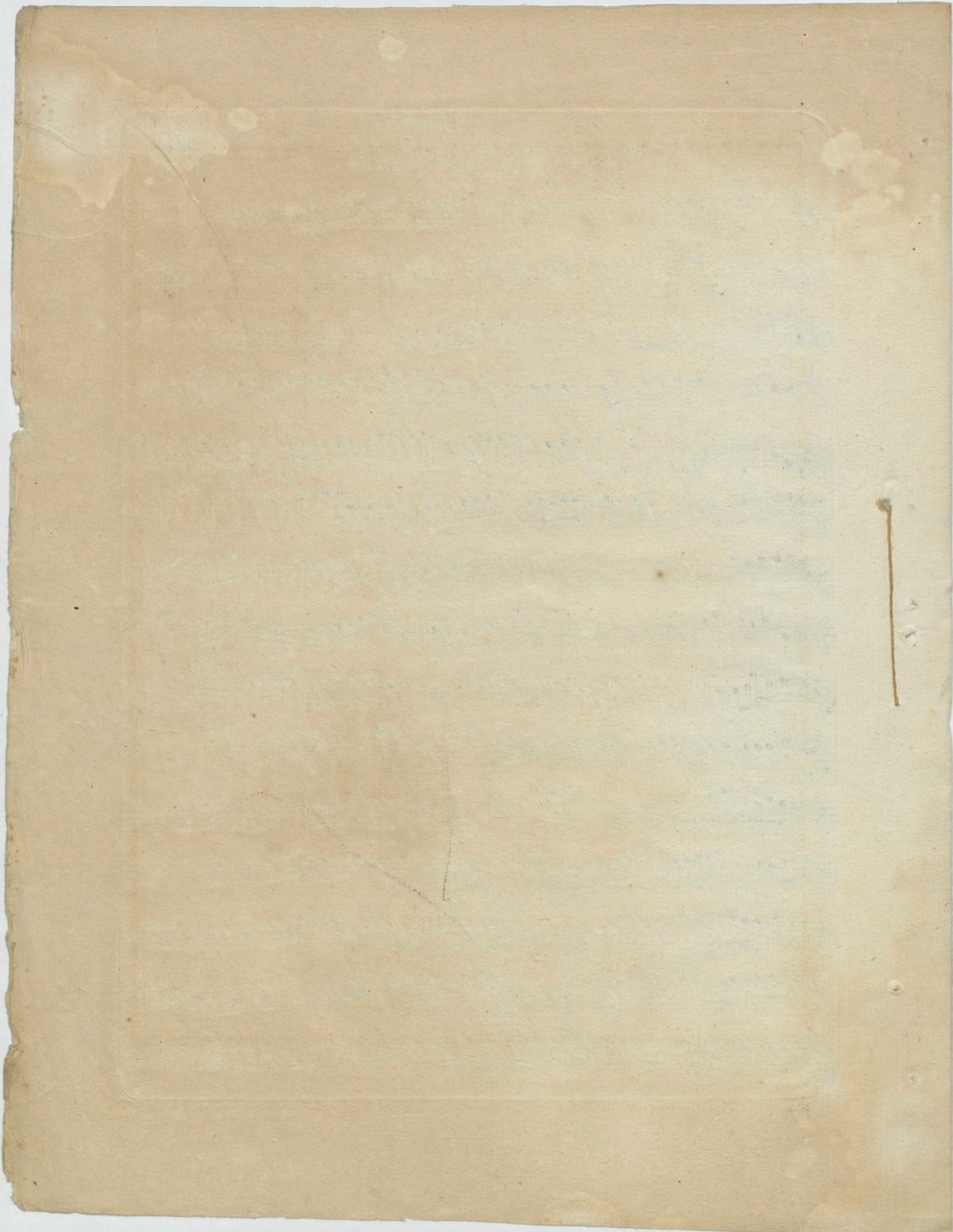

SEI
QUINTETTI

PER

*Violino Primo, Violino Secondo,
Alto Primo, Alto Secondo,
E Basso.*

Composti

Dal Signor

VANHALL

Prezzo 9^{tt}

APARIS

Chez le S^r Borrelly rue et vis a vis la ferme de l'abbaye S^t Victor

Et aux adresses ordinaires

En Province.

Chez M^{rs} les M^{ds} de Musique

QUINTETTO I

Allegro moderato

Viol. o Fl. 2

QUINTETTO II.

meza voce

Andante

Allegro

Minuetto

Trio

Da capo al Minuetto

QUINTETTO
III

Andante *Violo Fl. 2*

Allegro

Allegretto

Trio 2

Da capo Allegretto

QUINTETTO
IV

Viol o Flauto 2°

Allegro
F

2 P
P
P
P
P
P
P
P
P
P
P
P

Menuetto

da capo al Menuetto

Presto F
F
P
rinf
rinf
P
F
F
P
cres
F
rinf
P

6
QUINTETTO
V

Violo Flauto 2^{do}

Andante

Andante section, 6 staves of music. Dynamics include *P* and *F*. Includes articulation marks like *+* and ***.

Vivace

Vivace section, 2 staves of music. Time signature changes to 2/4.

Trio

Da capo al Vivace

Trio section, 2 staves of music. Includes a 3-measure rest and a repeat sign. Dynamics include *P*.

Allegro

Allegro section, 4 staves of music. Dynamics include *F* and *P*. Includes articulation marks like *+* and *2*.

QUINTETTO
VI

Violo Flauto 2°

Allegro

meza voce

Andante

Presto

SEI
QUINTETTI
PER

*Violino Primo, Violino Secondo,
Alto Primo, Alto Secondo,
E Basso.*

Composti

Dal Signor

VANHALL

Prezzo 9^{tt}

APARIS

Chez le S^r. Borrelly rue et vis a vis la ferme de l'abbaye S^t Victor

Et aux adresses ordinaires

En Province.

Chez M^{rs} les M^{ds} de Musique

QUINTETTO I

Allegro moderato

P *F* *mf* *F* *P* *pp*

Solo *mf* *crec* *F*

Minuetto

Trio Solo

F *F* *mf* *Solo*

da capo al minuetto

P

Presto

F *F* *F* *P* *F*

F *F*

QUINTETTO II *alto 1^o* 3
mezza voce *Solo*
Andante

4
QUINTEETTO
III

Alto 1^o
Andante
Solo
P
F

Solo
P
F

Solo
P
F

Solo
P
F

Allegro
F
P
F

F
P
F

Solo
P
F

Allegretto
P
F

Solo
P
F

Tutto sempre P^o
da capo allegretto

Alto 1

QUINTETTO
IV

Allegro

Solo

Minuetto

Trio

Da capo al Minuetto

Presto

6
QUINTETTO V

Alto 1
Andante

Solo

F *P* *F* *P* *F* *P* *F* *P*

Vivace

Solo

Trio

DC al Vivace

Allegro *solo*

Solo

F *P* *F* *P* *F* *P* *F* *P*

QUINTE TTO
VI

Allo 1°

Allegra

cred
mez a voce

Andante

Presto

Fine

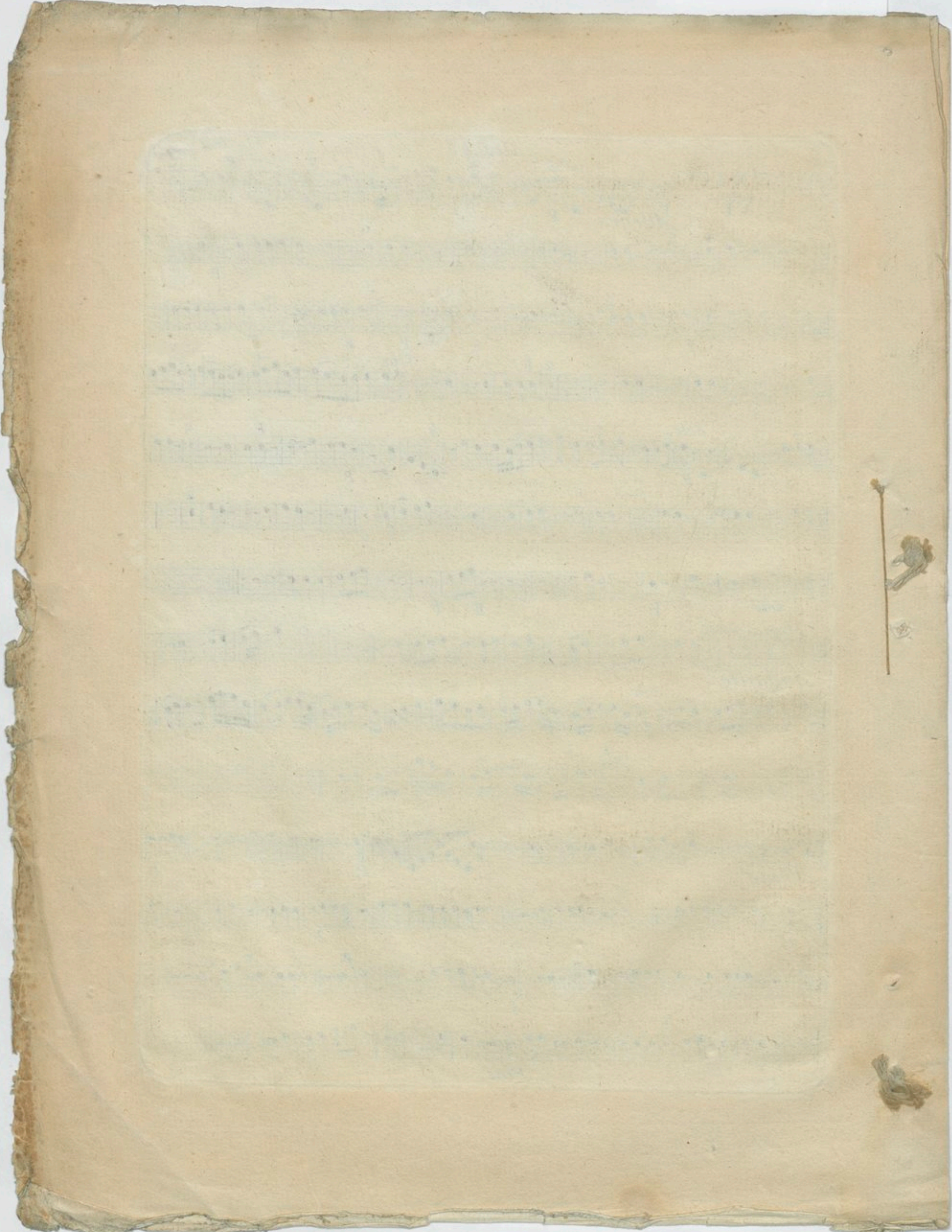

SEI
QUINTETTI

PER

*Violino Primo, Violino Secondo,
Alto Primo, Alto Secondo,
E Basso.*

Composti

Dal Signor

VANHALL

Prezzo 9^{tt}

APARIS

Chez le S^r Borrelly, rue et vis-a-vis la ferme de l'abbaye S^t Victor

Et aux adresses ordinaires

En Province.

Chez M^{rs} les M^{ds} de Musique

QUINTETTO

QUINTETTO II

alto 2°

mezza voce

Solo

Andante

Solo

Solo

PP

Allegro

Minuetto p

Solo

Trio

Solo

da capo al Minuetto

QUINTETTO III

Andante *Solo*

Allegro

Allegretto *Trio* *Sempre p^o* *Da capo allegretto*

Allo 2

QUINTETTO
IV

Allegro

Solo

5

Minuetto

pp

Trio

da capo al Minuetto

Presto

QUINTETTO

V

Andante

Vivace

Trio

Da capo al vivace

Allegro

QUINTE TTO
VI

alto 2^o

Allegro

Solo

Solo

meza voce

Andante

Presto

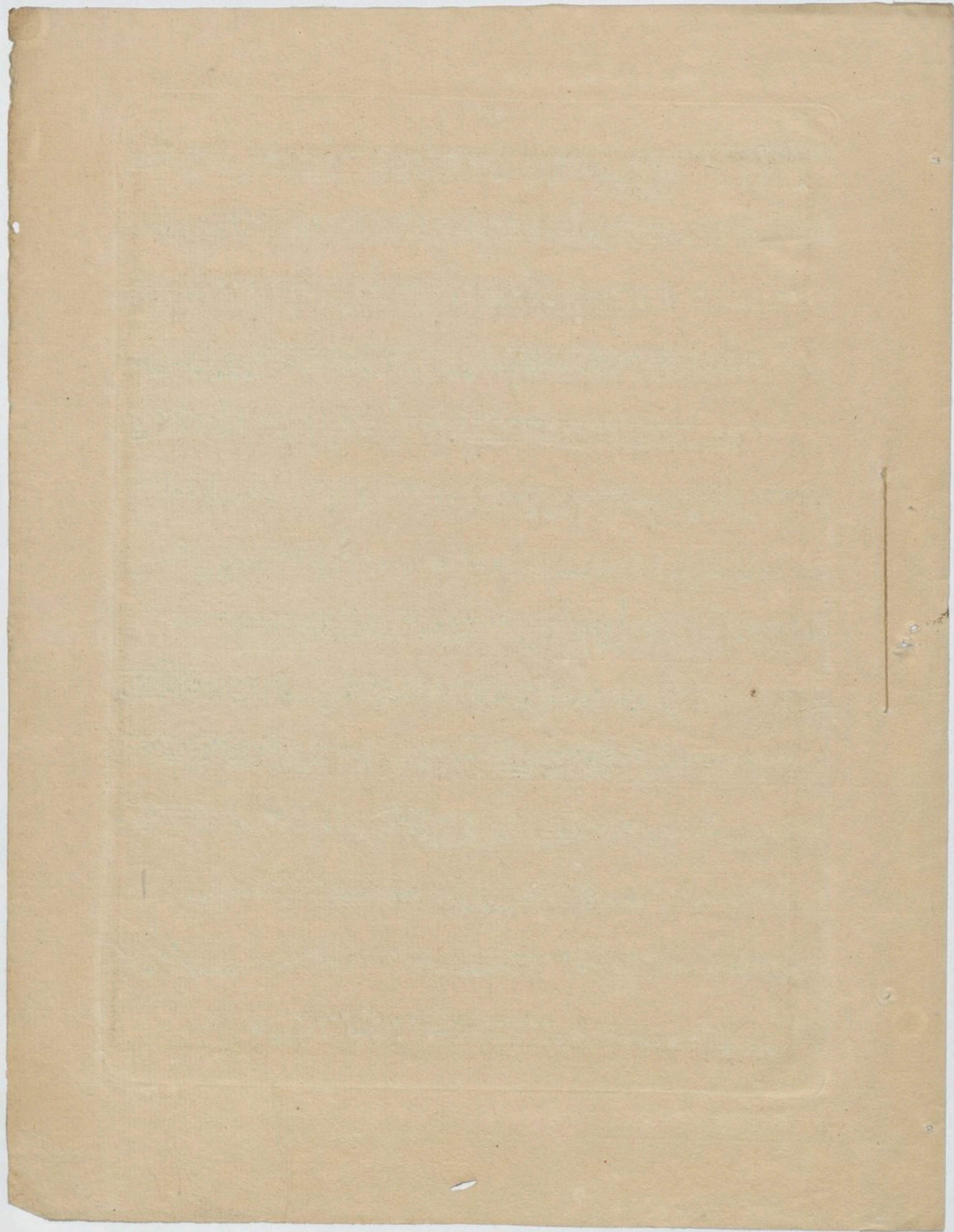

SEI
QUINTETTI
PER

*Violino Primo, Violino Secondo,
Alto Primo, Alto Secondo,
E Basso.*

Composti
Dal Signor

VANHALL

Prezzo 9^{tt}

APARIS

Chez le S^r Borrelly rue et vis-a-vis la ferme de l'abbaye S^t Victor

Et aux adresses ordinaires

En Province.

Chez M^{rs} les M^{ds} de Musique

QUINTETTO I

Allegro moderato P F P

rinf F

P rinf P F

PP F P rinf

P F cres

Minuetto P F F

F

rinf

Trio rinf da capo al Minuetto

P rinf

Presto P cred F

F

F F

P cred F

QUINTETTO
II

Andante *Basso*

meza voce

Allegro

Minuetto

The *Minuetto* section is written in bass clef with a key signature of two flats and a 3/4 time signature. It begins with a vocal line marked *P* (piano). The piano accompaniment features a rhythmic pattern of eighth notes with accents. Dynamics include *F* (forte) and *P* (piano). The section concludes with a repeat sign and a first ending bracket.

Trio

The *Trio* section is written in bass clef with a key signature of two flats and a 3/4 time signature. It begins with a vocal line marked *P* (piano). The piano accompaniment features a rhythmic pattern of eighth notes with accents. Dynamics include *F* (forte) and *P* (piano). The section concludes with a repeat sign and a first ending bracket.

da capo al Minuetto

4
QUINTETTO
III

Andante *Basso* P F

Allegro

Allegretto

Trio sempre P. *DC allegretto*

QUINTETTO
IV

Basso

5

Allegro F

Minuetto

Trio

da capo al minuetto

Presto

Basso

QUINTETTO

V

andante

vivace **F**

Trio **P**

da capo al Vivace

F

allegro

QUINTETTO

VI

Allegro

Basso

7

meza voce

Andante

Presto

Presto

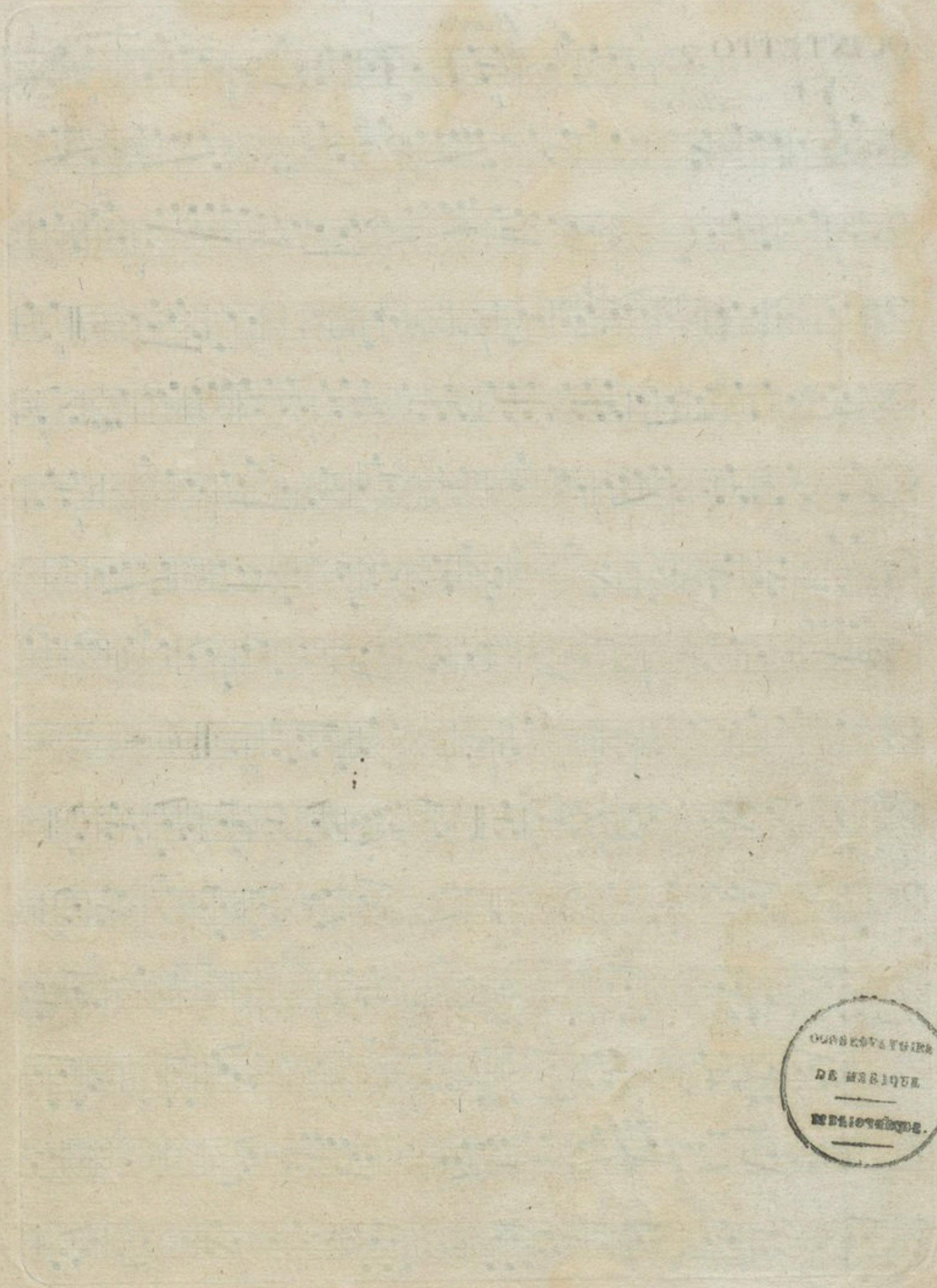

CONSERVATOIRE
DE MUSIQUE
—
MONTPELLIER.