

3ª Trompa F

Em homenagem a Resende Costa, minha terra natal, que em 2012 completou 100 anos de emancipação política.

LAGEANO (DOBRADO Nº 3)

(Dobrado Sinfônico)

Elvis Washington Reis
Resende Costa, maio de 2012

♩ = 110

ff

9

17

p

25

33

f

41

48

1. 2.

f

56

p f

64

p

V.S.

72

81

90

98

105

112

120

Trio

128

135

142

150

158

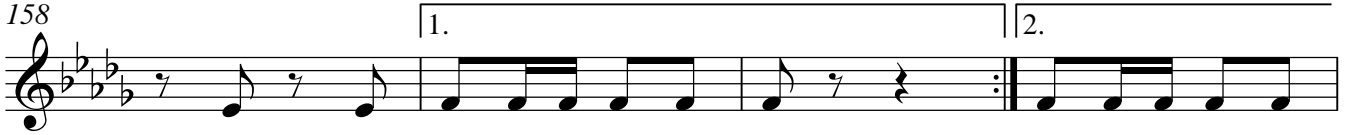

162

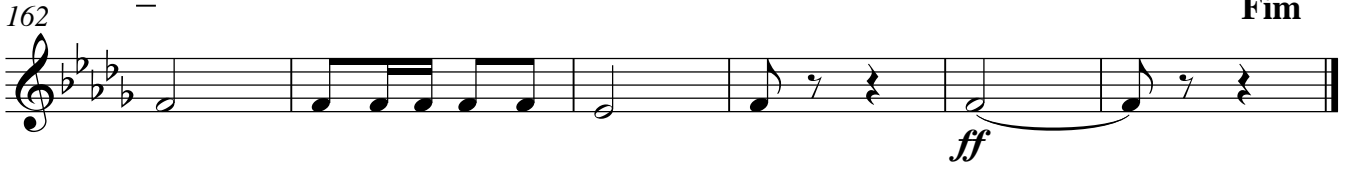

Fim