

Viola
RISM
no. 850008208

I. Regina Caeli

(1739)
MasV. 2A.20

I. Regina Caeli

Vivace e spiccato

Francesco Antonio Vallotti
1697-1780

6

11

17

24

30

36

42

tr

p

f

p

48

54

59

65

72

80

87

94

101

107

II. Ora pro nobis

Larghetto

Allegro assai

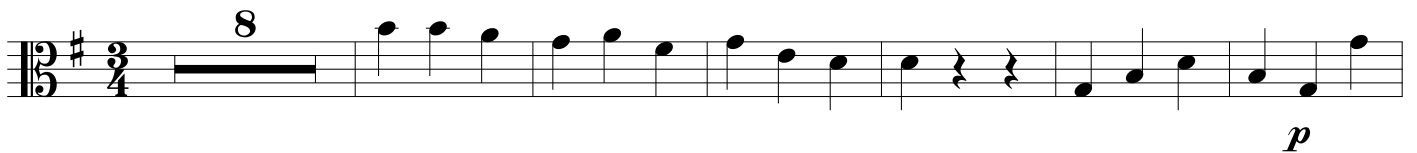

III. Alleluja

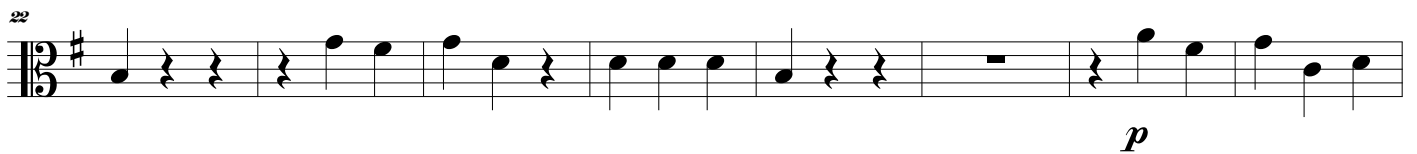
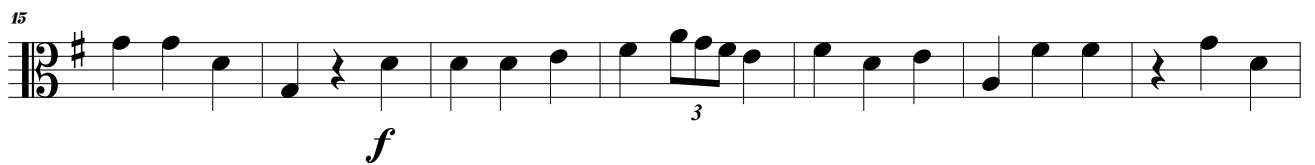

44 *tr*

f

51

p

58

p

65

p

72

f

79 *tr*

p

87

p

94

p

102

f

109

f
