HOVHANNES
MANUKYAN

"BE GLORIFIED, OUR LORD JESUS CHRIST"

CONCERT - SYMPHONY Nº 2

(in four parts)

for piano and symphonic orchestra

ORCHESTRA

3 Flauti
2 Oboi
1 Corno inglese
2 Clarinetti (B)
1 Clarinetto basso (B)
3 Fagotti

* * *

4 Corni (F)
3 Trombe (B)
3 Tromboni
1 Tuba

* * *

Timpani - I
Blocco di legno [4] - II
Tom-toms [4] - III
Piatti sospesi [3] - IV
Piatti, Piatti sospeso - V
Gran Cassa - VI
Tam-tam, 3 Gongs - VII

* * *

Vibrafono - VIII
Marimba - IX
Campanelli, Tubafono, Campane tubolari - X

* * *

2 Fonogrammi

* * *

Electric Guitar

* * *

Celesta
<u>Piano solo</u>

* * *

16 Violini I
14 Violini II
12 Viole
10 Violoncelli
8 Contrabassi

"BE GLORIFIED, OUR LORD JESUS CHRIST"
CONCERT-SYMPHONY №2

I

HOVHANNES MANUKYAN

1 Lento maestoso

Violini I

Violini II

Viole

Violoncelli

Contrabassi

div. div. a3 div. a2 unis. div. a3

7

I,II

4 Cr. (F)

III,IV

Timp.

Pno.

V-ni I

V-ni II

Vle.

Vc.

Cb.

unis. div. div. a3

unis. div.

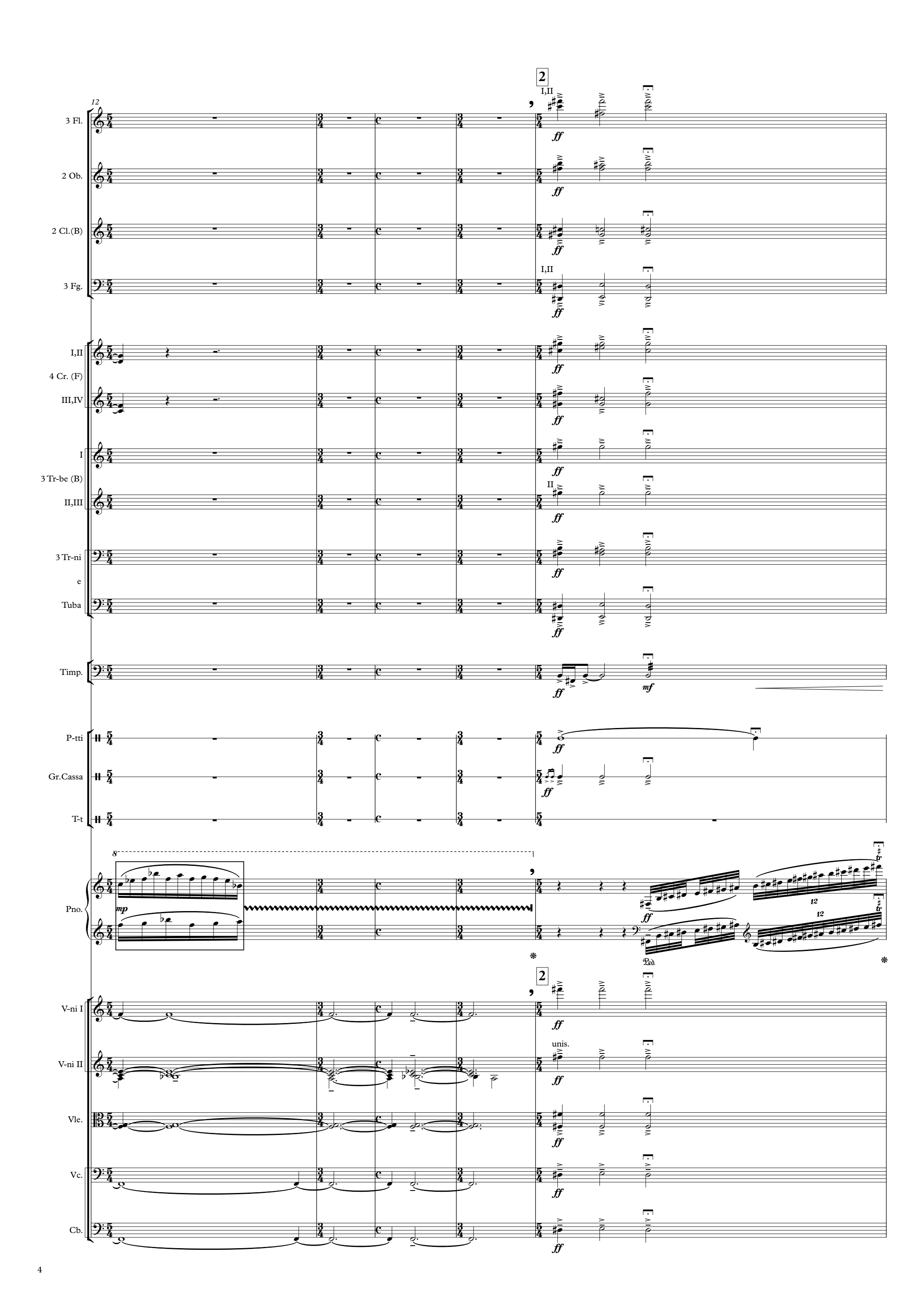
12
2
3 Fl.
2 Ob.
2 Cl.(B)
3 Fg.
I,II
4 Cr. (F)
III,IV
I
3 Tr-be (B)
II,III
3 Tr-ni
e
Tuba
Timp.
P-tti
Gr.Cassa
T-t
Pno.
Ped.
V-ni I
V-ni II
unis.
Vle.
Vc.
Cb.
ff
mf
mp

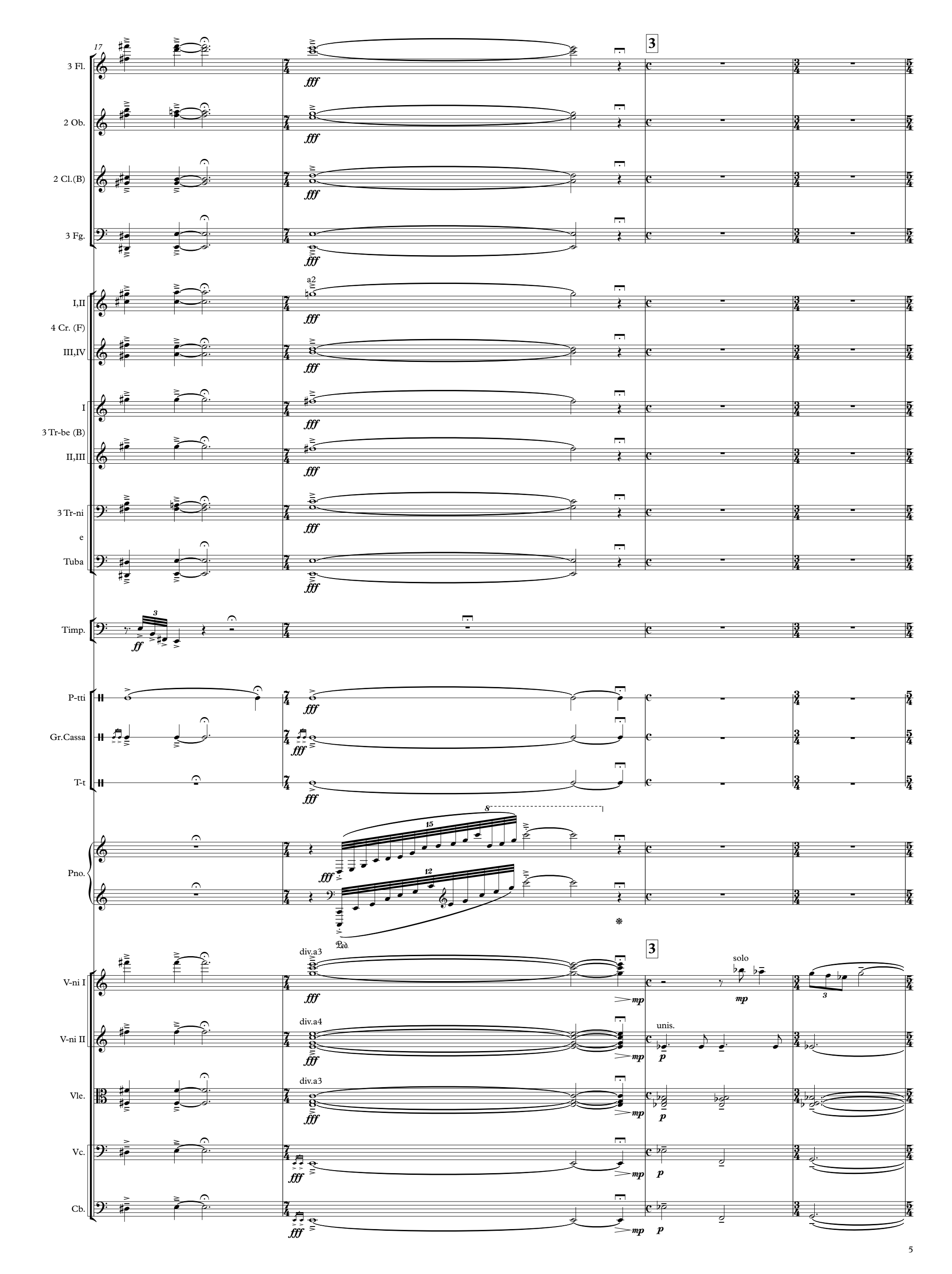
17
3 Fl.
2 Ob.
2 Cl.(B)
3 Fg.
I,II
4 Cr. (F)
III,IV
I
3 Tr-be (B)
II,III
3 Tr-ni
e
Tuba
Timp.
P-tti
Gr.Cassa
T-t
Pno.
V-ni I
V-ni II
Vle.
Vc.
Cb.
fff
ff
mp
p
a2
div.a3
div.a4
unis.
solo
3

21

I solo

(campana in aria)

I,II

4 Cr. (F)

III,IV

III *mp*

IV *mp*

mf

ff

[mf]

I

3 Tr-be (B)

II,III

3 Tr-ni

e

Tuba

mp

V-ni I

V-ni II

div.

unis.

tutti

[mp]

div.a2

Vle.

Vc.

Cb.

25

I,II

4 Cr. (F)

III,IV

I

3 Tr-be (B)

II,III

3 Tr-ni

e

Tuba

V-ni I

V-ni II

div.

unis.

Vle.

Vc.

Cb.

mp

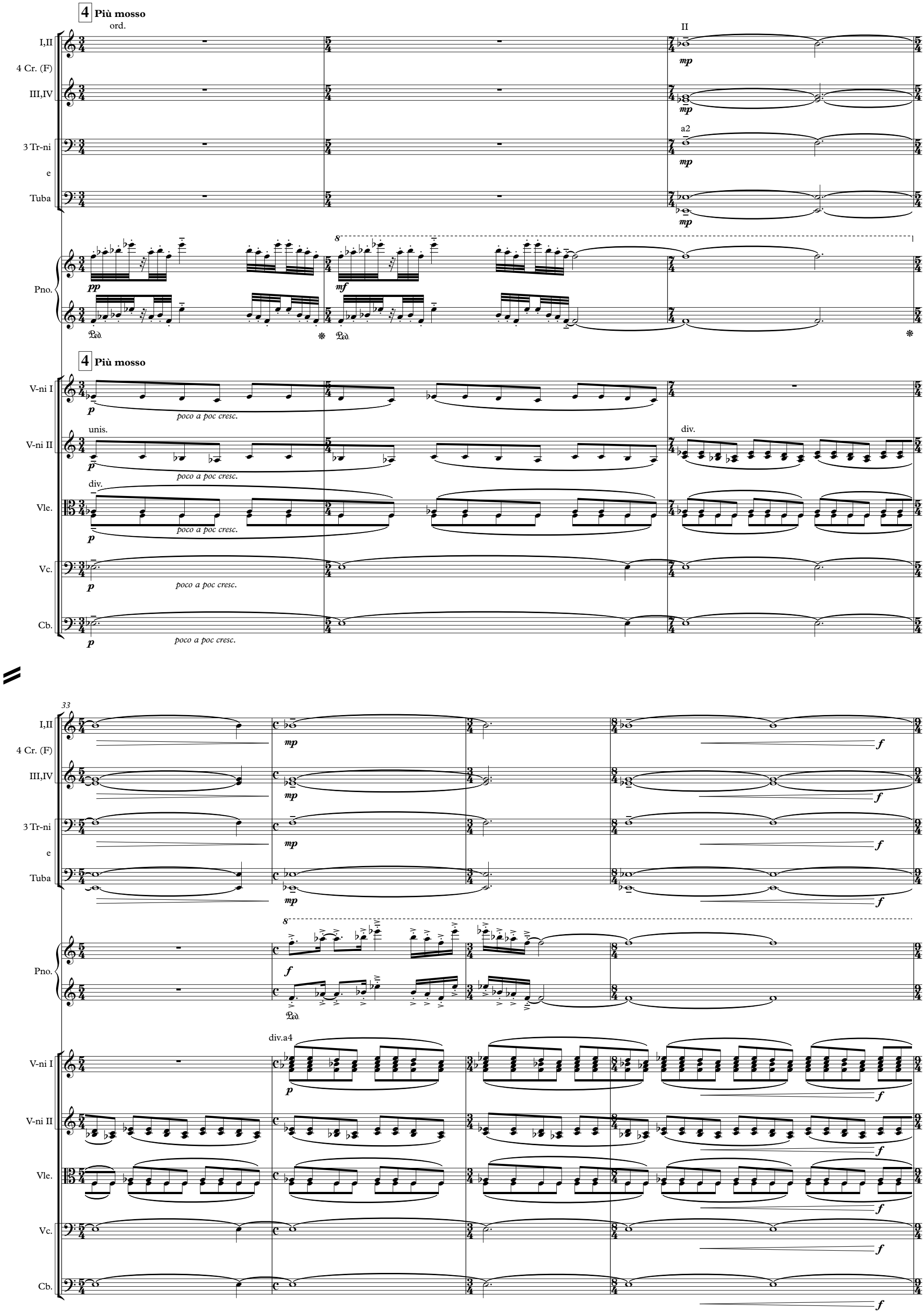
4 Più mosso
ord.
I,II
4 Cr. (F)
III,IV
3 Tr-ni
e
Tuba
II
mp
a2
Pno.
pp
mf
Ped.
V-ni I
V-ni II
Vle.
Vc.
Cb.
unis.
div.
poco a poc cresc.
33
f
div.a4

37

I,II
4 Cr. (F)
III,IV

3 Tr-ni
e
Tuba

(8)

Pno.

ff

✻ Ped.

V-ni I

V-ni II

Vle.

Vc.

mp

Cb.

mp

38

I,II

3 Fl.

f

a2

2 Ob.

f

a2

2 Cl.(B)

f

3 Fg.

(8)

Pno.

fff

✻ Ped.

V-ni I

V-ni II

Vle.

Vc.

Cb.

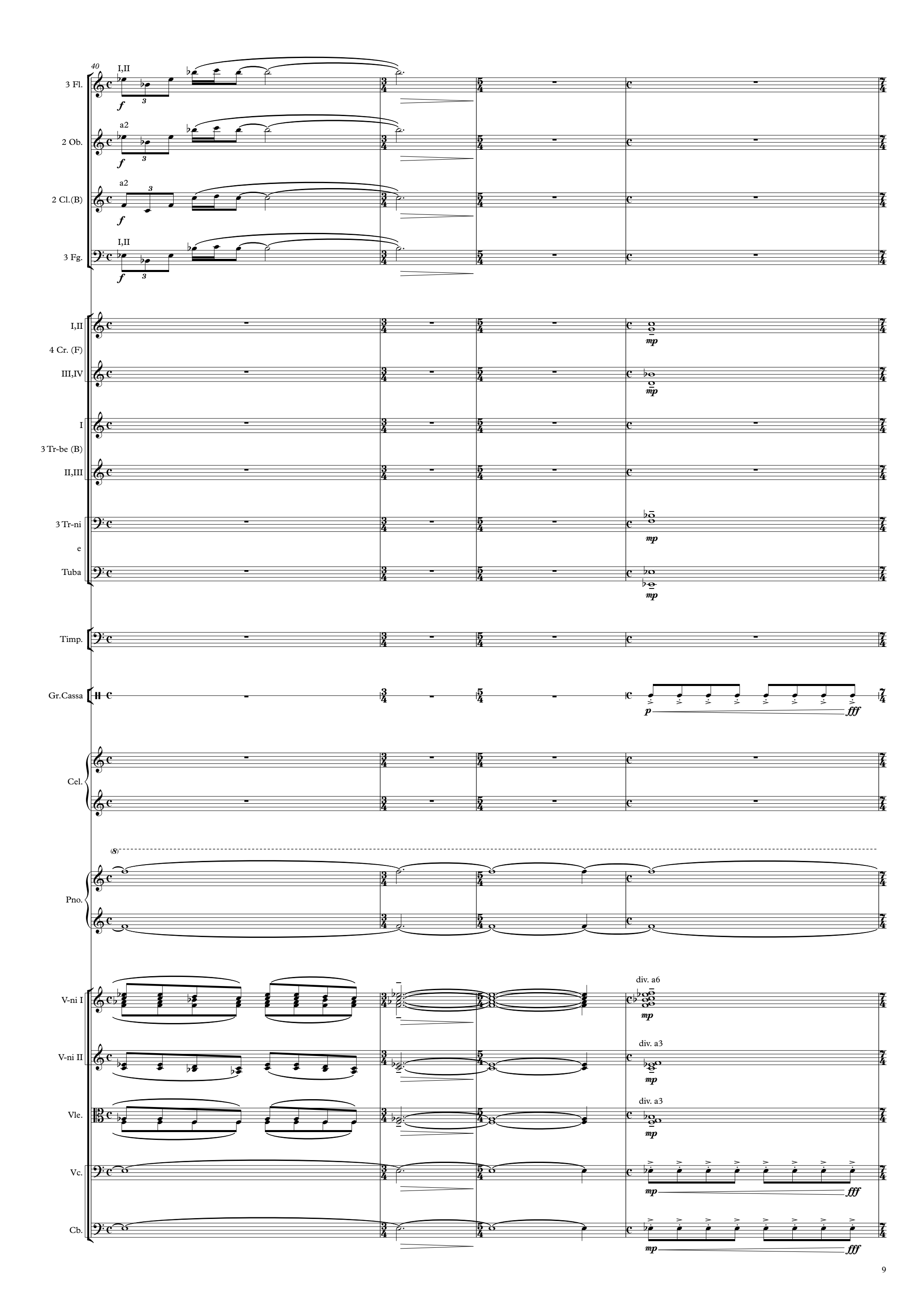
40
3 Fl.
I,II
2 Ob.
a2
2 Cl.(B)
a2
3 Fg.
I,II
4 Cr. (F)
I,II
III,IV
3 Tr-be (B)
I
II,III
3 Tr-ni
e
Tuba
Timp.
Gr.Cassa
Cel.
Pno.
(8)
V-ni I
div. a6
V-ni II
div. a3
Vle.
div. a3
Vc.
Cb.

5

Gr.Cassa

p

Cel.

mp

Pno.

5

V-ni I

unis.

Angels

mp

V-ni II

div. a2

div. a3

div. a2

Vle.

div. a2

mp

div. a3

Vc.

mp

Cb.

mp

47

Gr.Cassa

Cel.

Pno.

V-ni I

div.

V-ni II

unis.

Vle.

unis.

div.a3

div.a4

Vc.

Cb.

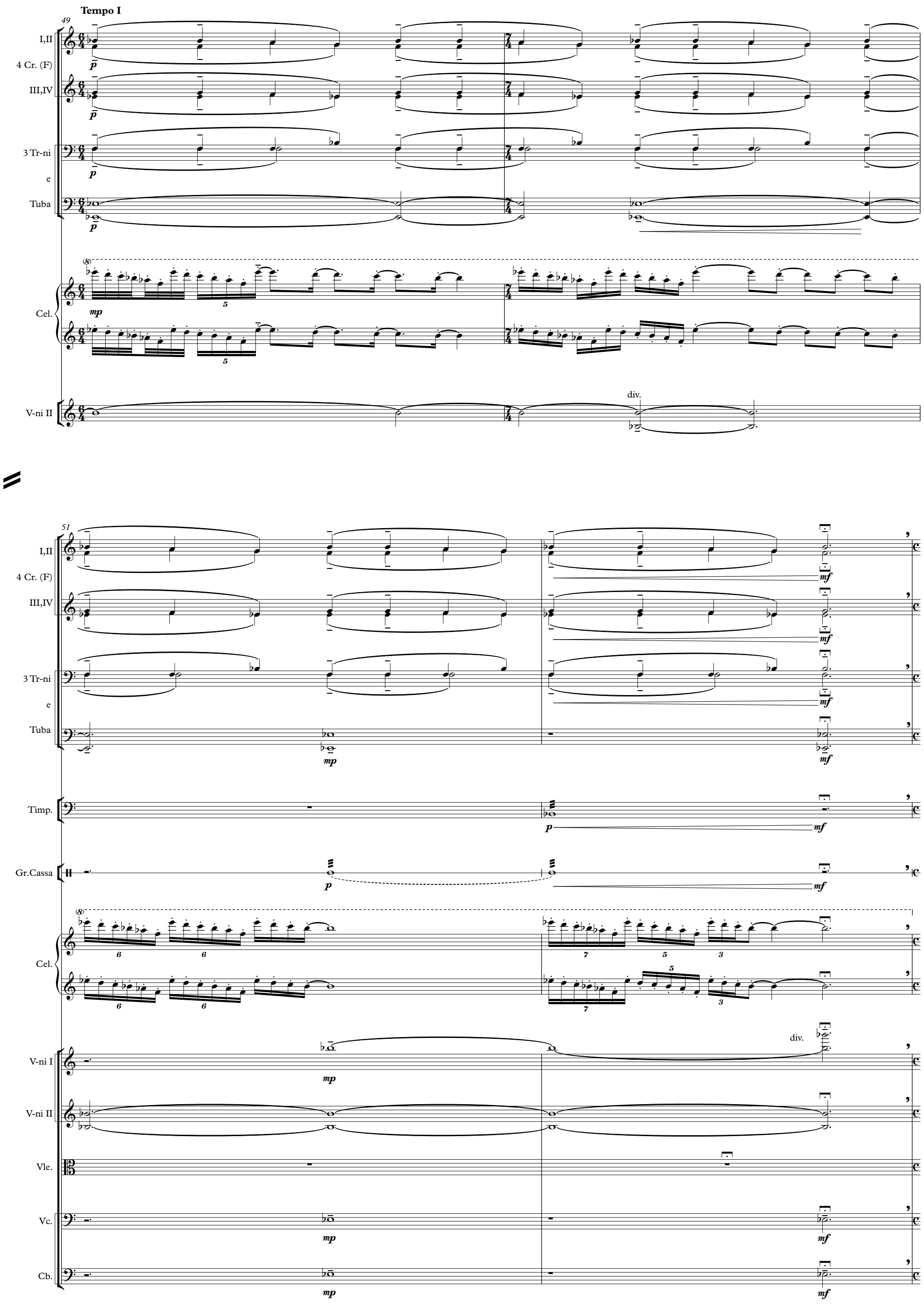
Tempo I
49
I,II
4 Cr. (F)
III,IV
3 Tr-ni
e
Tuba
Cel.
V-ni II
div.
51
Timp.
Gr.Cassa
V-ni I
Vle.
Vc.
Cb.

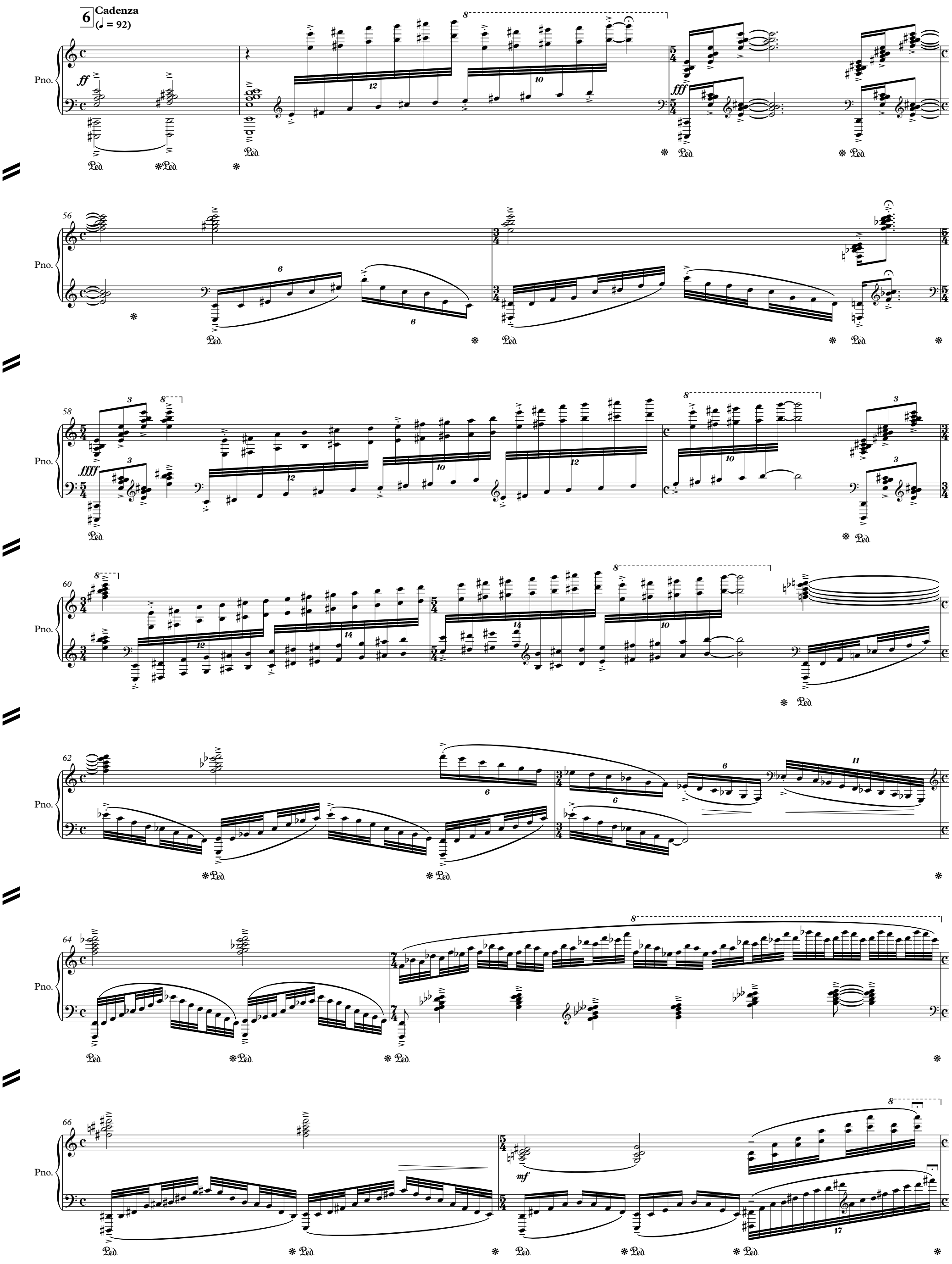
6
Cadenza
(♩ = 92)
Pno.
ff
fff
56
58
ffff
60
62
64
mf
66

7 Vivo

C. ingl.

Timp.

7 Vivo

Vln. I
div. in 6

Vln. II
div. in 6

Vle.
div. in 6

solo

solo
Vc.

altri

Cb.

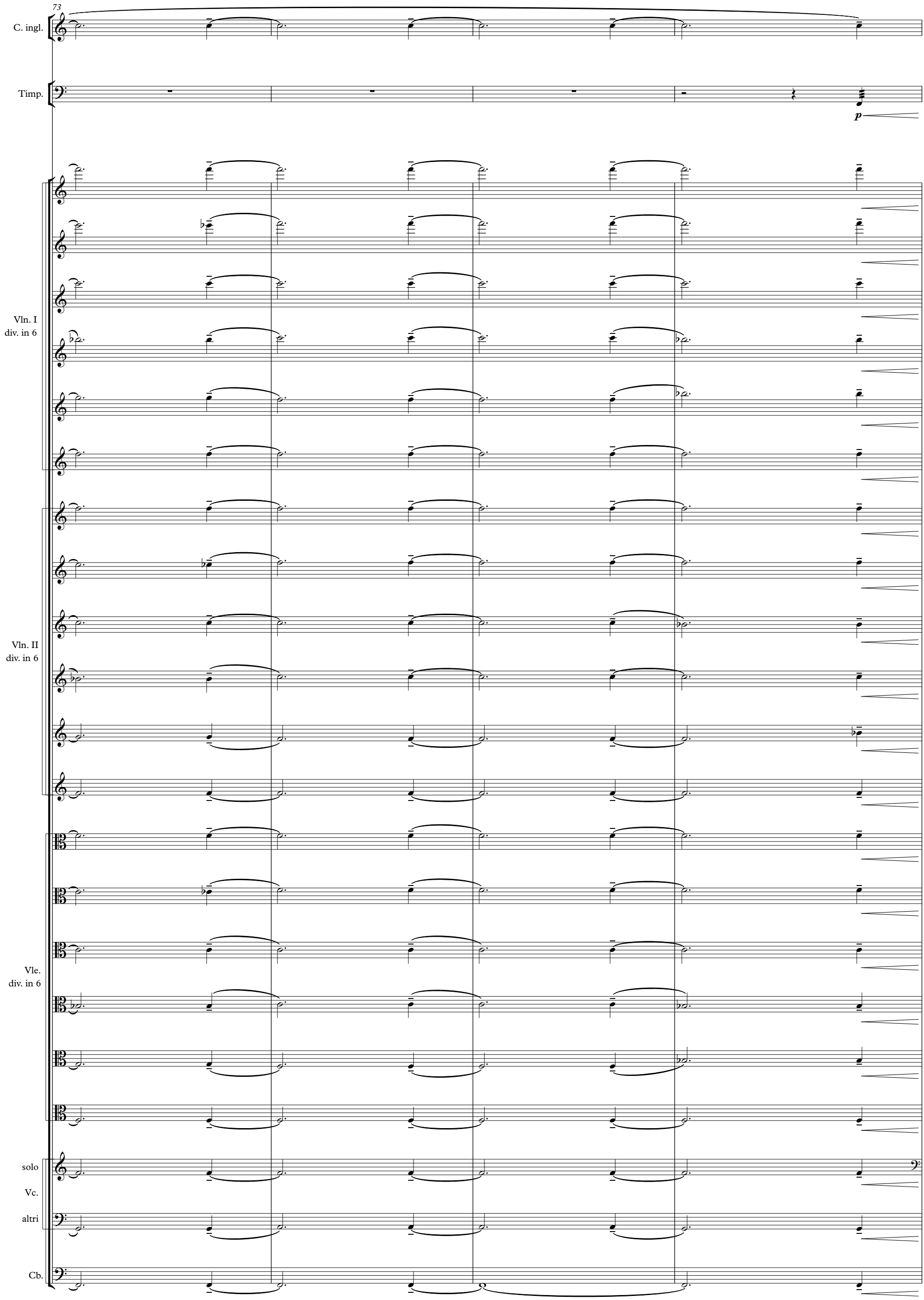
73
C. ingl.
Timp.
p
Vln. I
div. in 6
Vln. II
div. in 6
Vle.
div. in 6
solo
Vc.
altri
Cb.

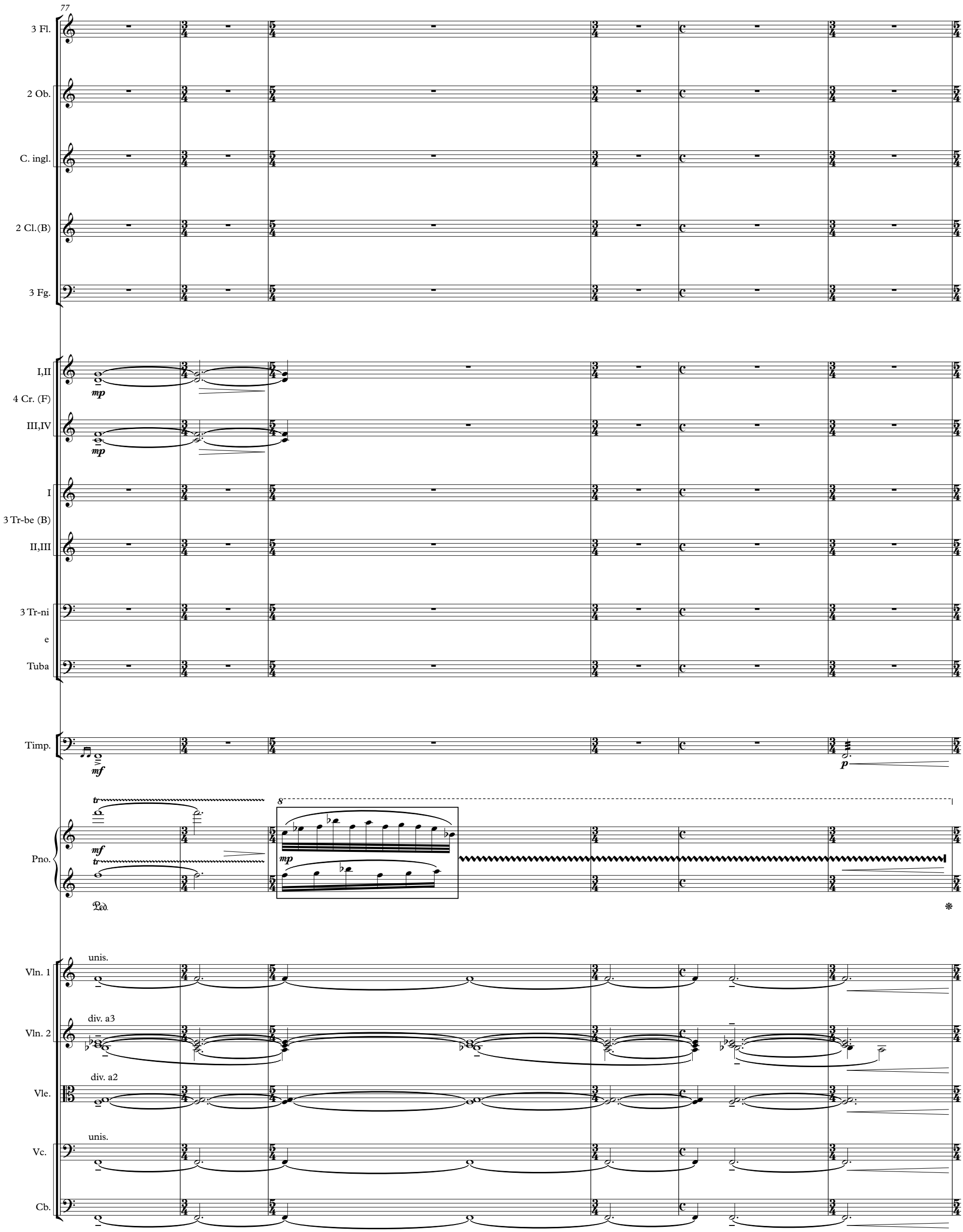
77
3 Fl.
2 Ob.
C. ingl.
2 Cl.(B)
3 Fg.
I,II
4 Cr. (F)
III,IV
mp
mp
I
3 Tr-be (B)
II,III
3 Tr-ni
e
Tuba
Timp.
mf
p
tr
mf
tr
8
mp
Pno.
Ped.
unis.
Vln. 1
div. a3
Vln. 2
div. a2
Vle.
unis.
Vc.
Cb.

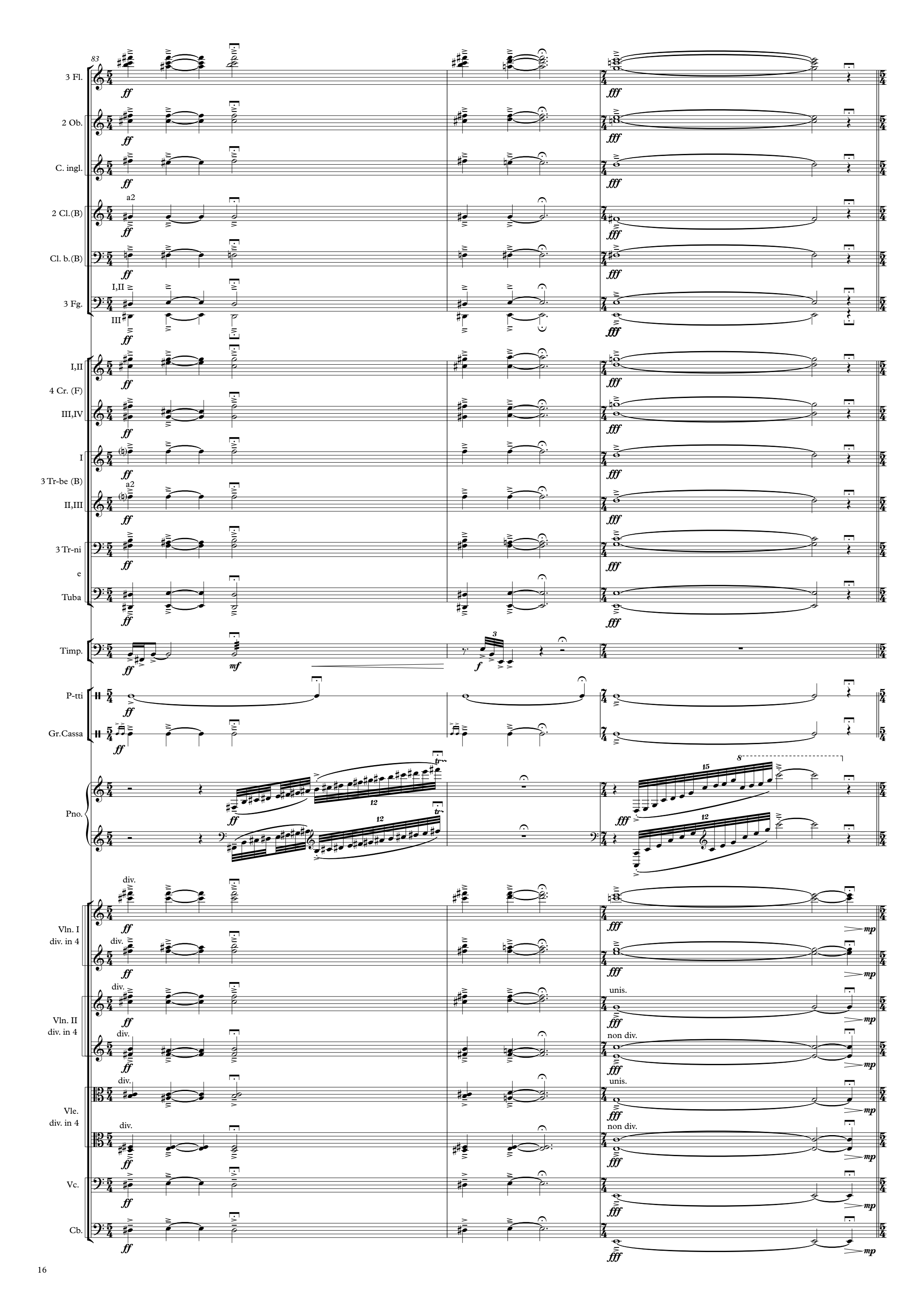
83
3 Fl.
2 Ob.
C. ingl.
2 Cl.(B)
Cl. b.(B)
3 Fg.
4 Cr. (F)
3 Tr-be (B)
3 Tr-ni
Tuba
Timp.
P-tti
Gr.Cassa
Pno.
Vln. I
div. in 4
Vln. II
div. in 4
Vle.
div. in 4
Vc.
Cb.
a2
I,II
III
I,IV
I
II,III
div.
unis.
non div.
ff
fff
mf
f
mp

8 Con moto

Gr.Cassa

Pno.

Ped.

8 Con moto

Vln. 1

unis.

Angels

Vln. II
div. in 4

Vle.

unis.

Angels

Vc.
div.

Cb.

90

Gr.Cassa

Vib.

Mar.

Pno.

Vln. 1

Vln. II
div. in 4

Vle.

Vc.
div.

Cb.

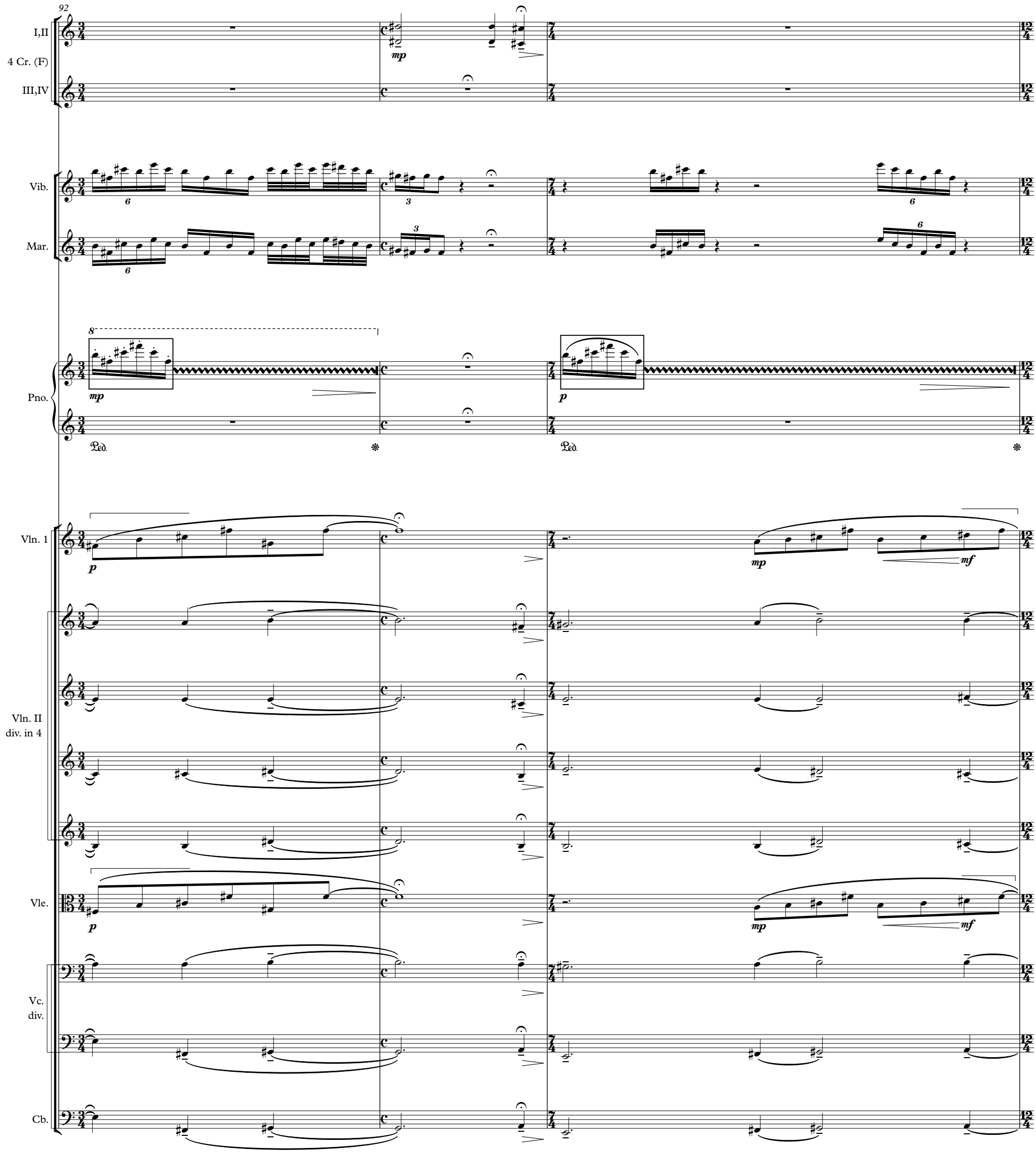
92
I,II
4 Cr. (F)
III,IV
Vib.
Mar.
Pno.
Ped.
Vln. 1
Vln. II
div. in 4
Vle.
Vc.
div.
Cb.
mp
p
mf

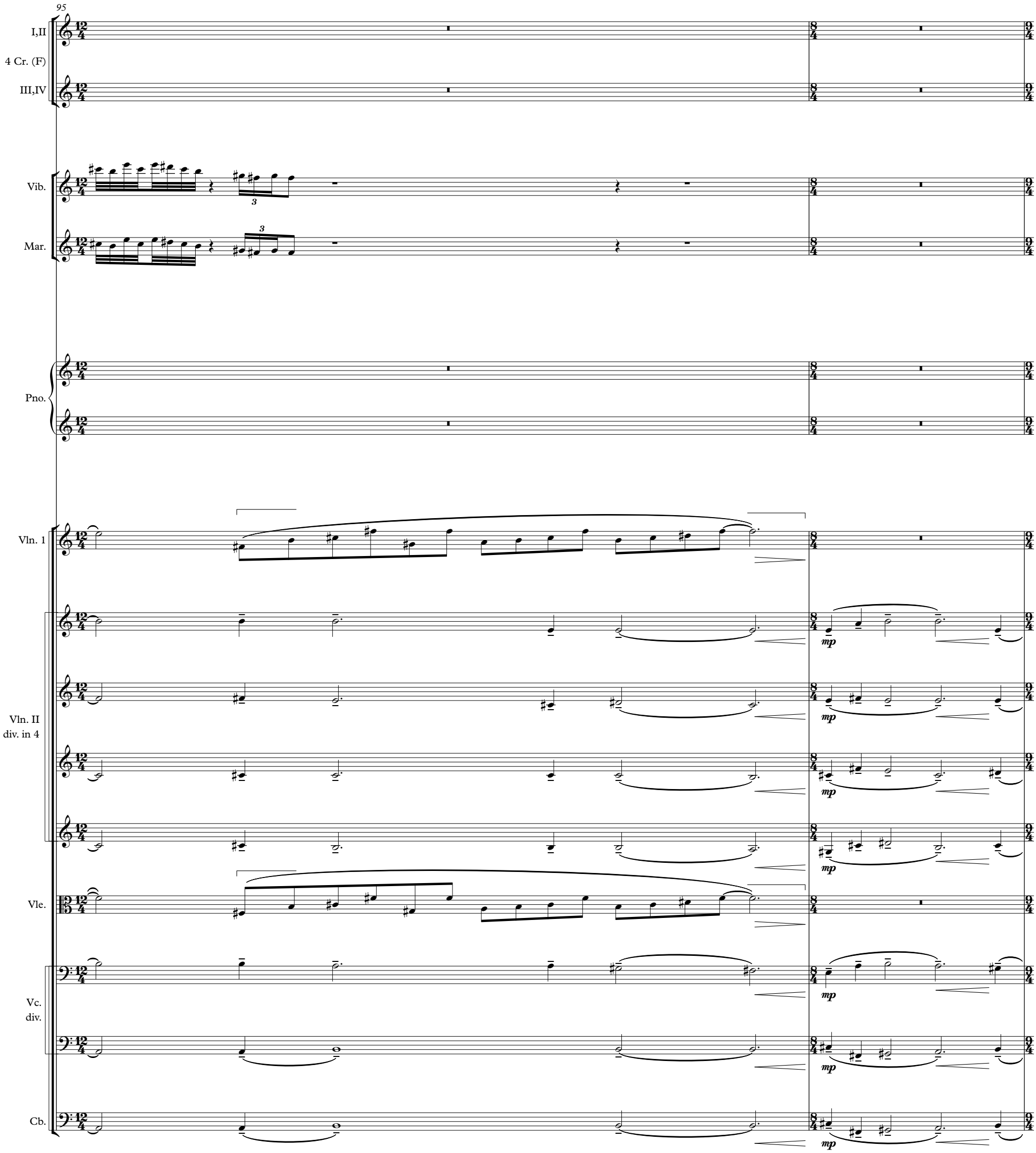
95
I,II
4 Cr. (F)
III,IV
Vib.
Mar.
Pno.
Vln. 1
Vln. II
div. in 4
Vle.
Vc.
div.
Cb.
mp

97

Vib.

Mar.

Pno.

p

Ped.

Vln. 1

mf

Vln. II
div. in 4

Vle.

mf

Vc.
div.

Cb.

99

Vib.

Mar.

Pno.

p

Ped.

Vln. 1

mf

p

Vln. II
div. in 4

p

p

p

Vle.

mf

div.

Vc.
div.

div.

p

p

Cb.

p

9 ♩ = 72

IV

4 Bl.legno

Vib.

Mar.

C-ne

Pno.

9 ♩ = 72

Vle.

Vc.

Cb.

103

4 Bl.legno

Vib.

Mar.

C-ne

Pno.

Vle.

div.
pizz.

unis.

Vc.

unis.
pizz.

Cb.

pizz.

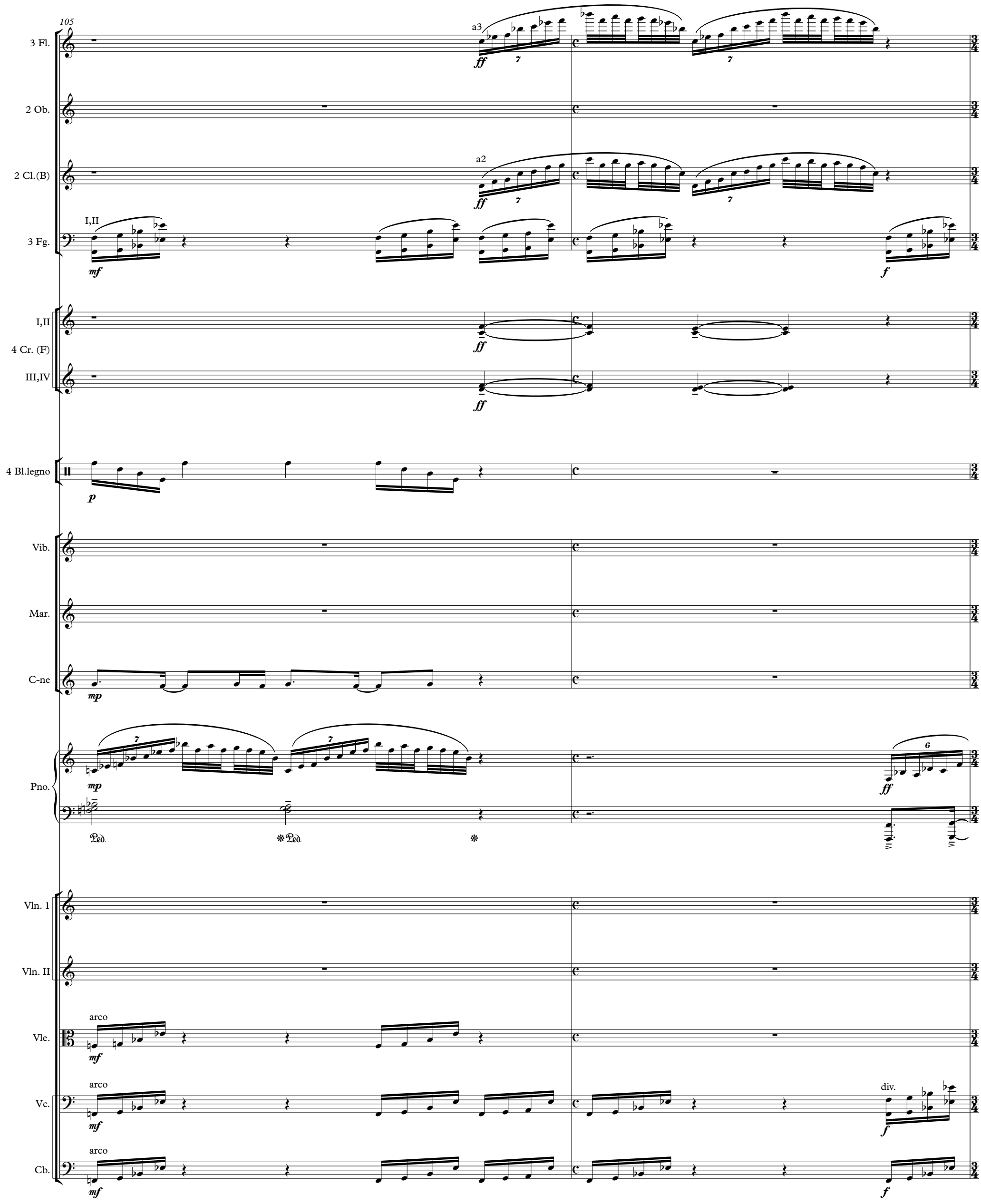
105
3 Fl.
a3
ff
2 Ob.
2 Cl.(B)
a2
ff
3 Fg.
I,II
mf
f
I,II
4 Cr. (F)
III,IV
ff
ff
4 Bl.legno
p
Vib.
Mar.
C-ne
mp
Pno.
mp
ff
Ped.
Ped.
Vln. 1
Vln. II
Vle.
arco
mf
Vc.
arco
mf
div.
f
Cb.
arco
mf
f

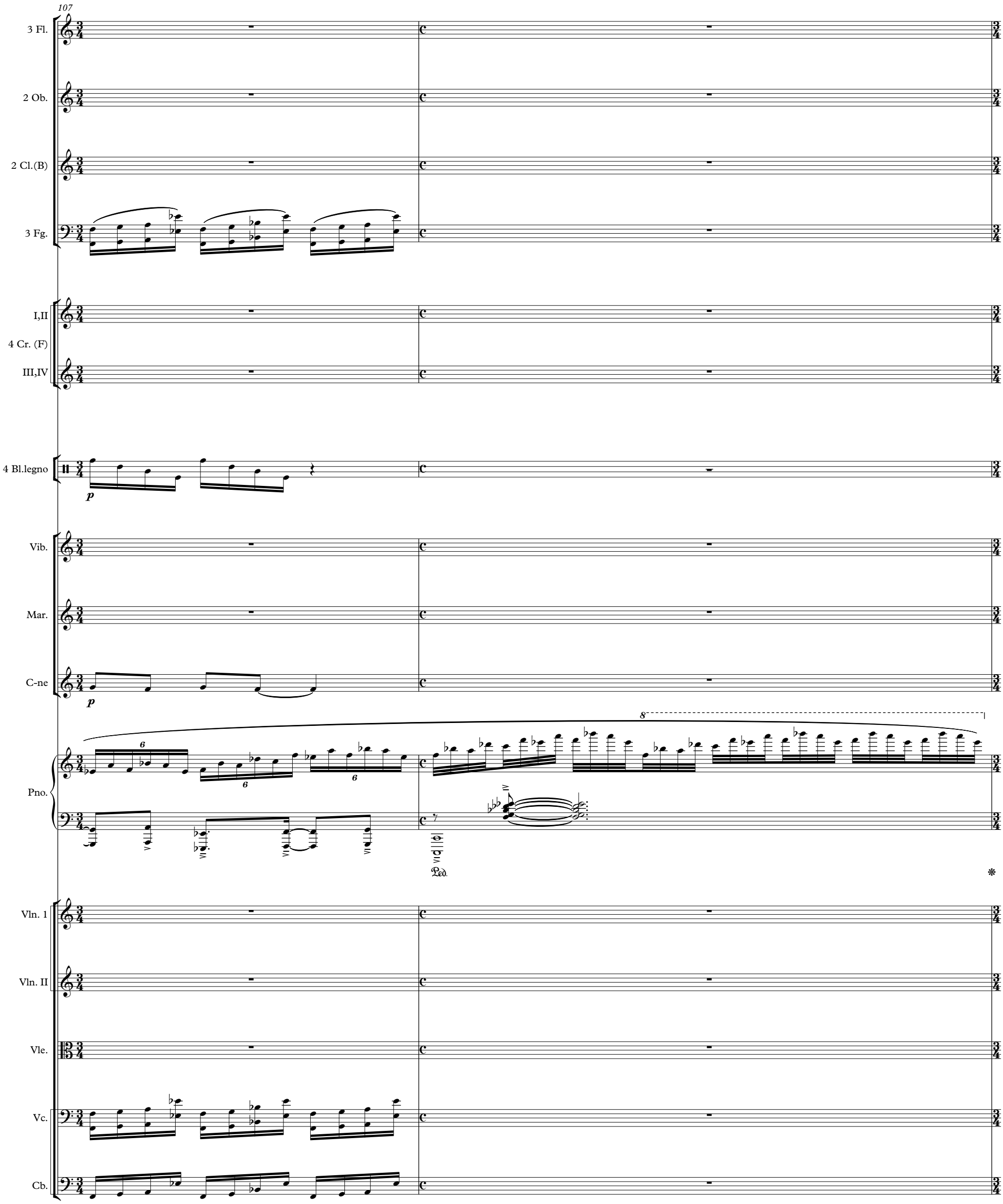
107
3 Fl.
2 Ob.
2 Cl.(B)
3 Fg.
I,II
4 Cr. (F)
III,IV
4 Bl.legno
p
Vib.
Mar.
C-ne
p
Pno.
Ped.
Vln. 1
Vln. II
Vle.
Vc.
Cb.

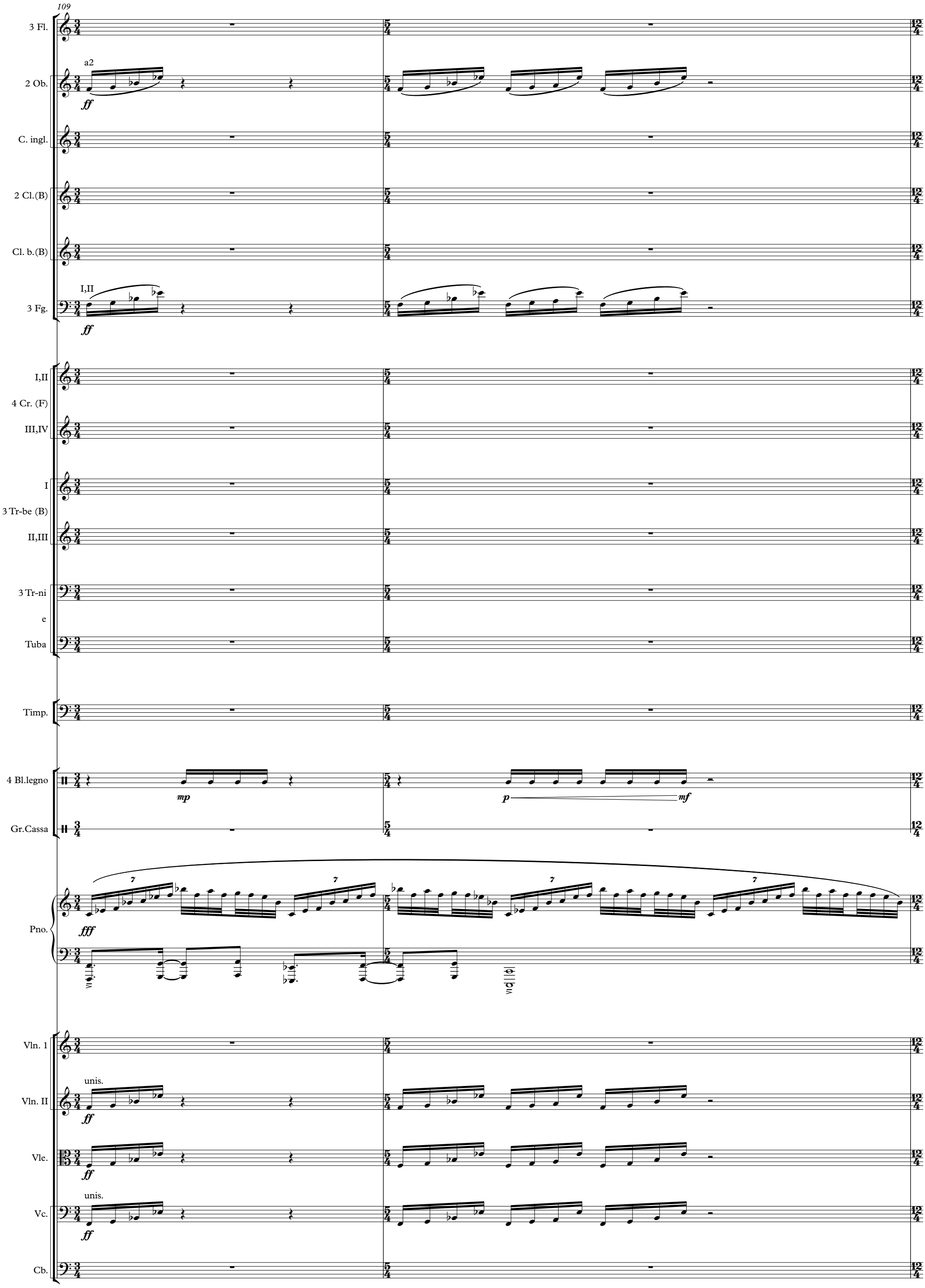
109
3 Fl.
2 Ob.
a2
ff
C. ingl.
2 Cl.(B)
Cl. b.(B)
3 Fg.
I,II
ff
I,II
4 Cr. (F)
III,IV
I
3 Tr-be (B)
II,III
3 Tr-ni
e
Tuba
Timp.
4 Bl.legno
mp
p
mf
Gr.Cassa
Pno.
fff
Vln. 1
Vln. II
unis.
ff
Vle.
ff
Vc.
unis.
ff
Cb.

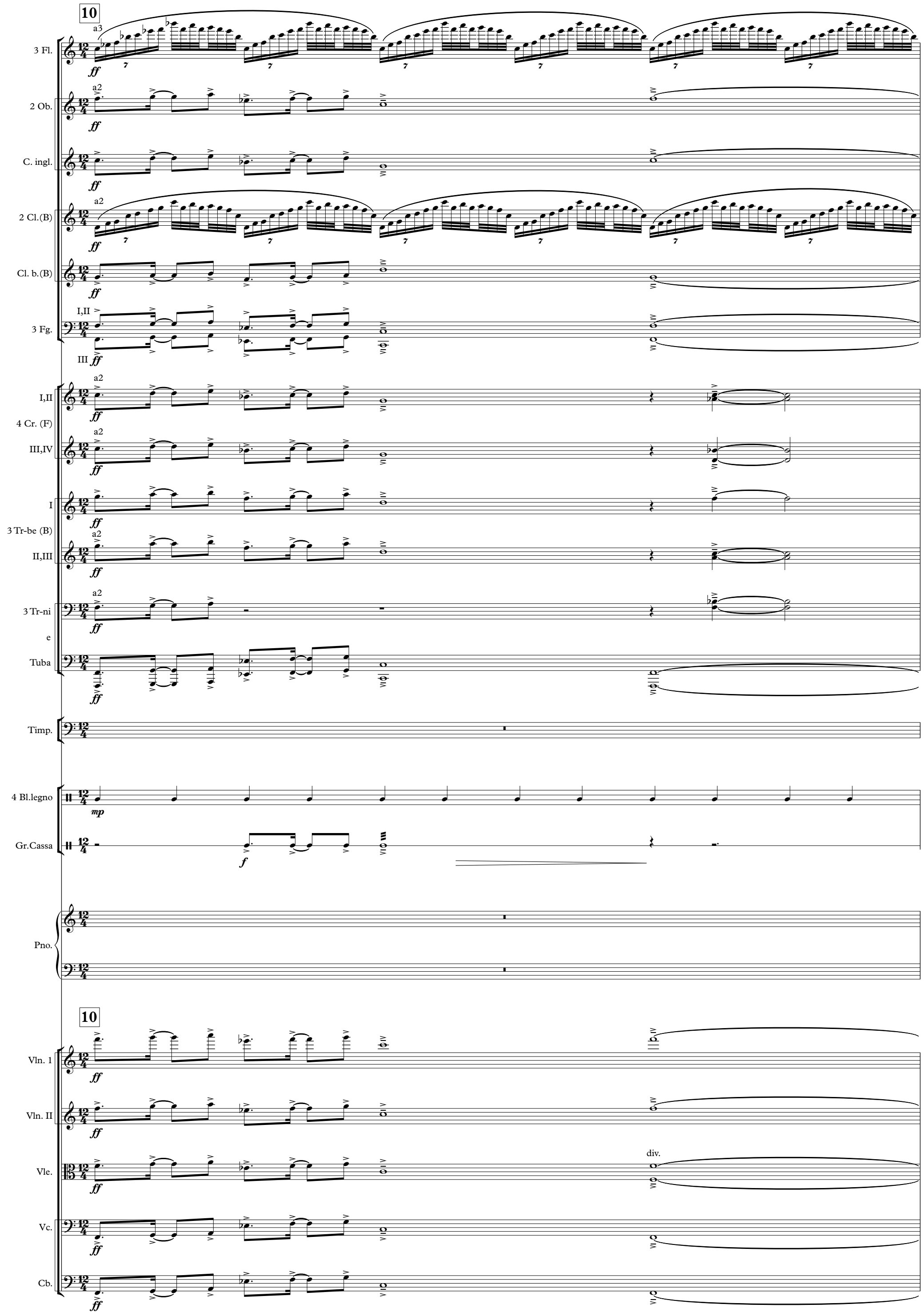
10
3 Fl.
2 Ob.
C. ingl.
2 Cl.(B)
Cl. b.(B)
3 Fg.
4 Cr. (F)
3 Tr-be (B)
3 Tr-ni
e
Tuba
Timp.
4 Bl.legno
Gr.Cassa
Pno.
Vln. 1
Vln. II
Vle.
Vc.
Cb.
div.

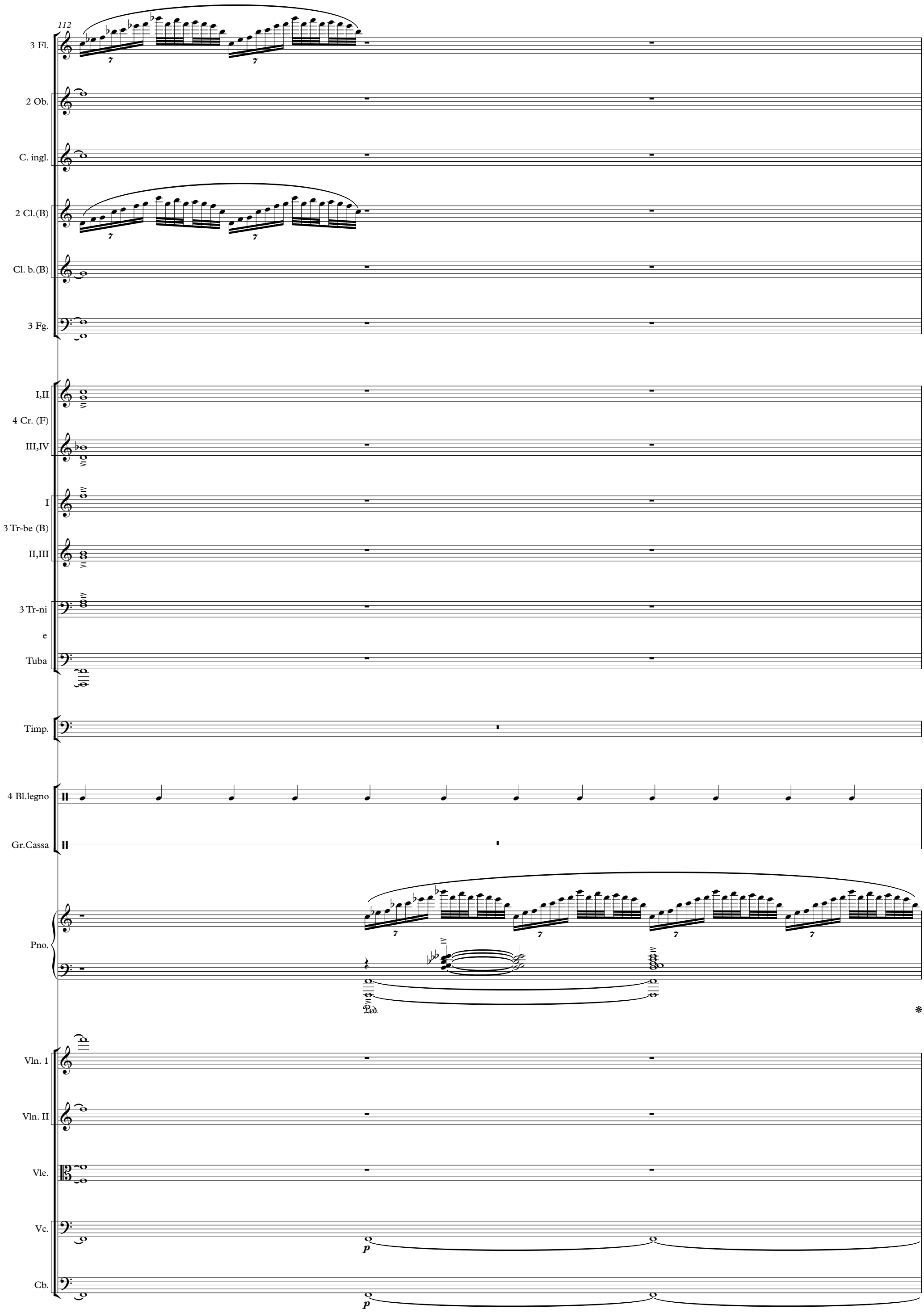
112
3 Fl.
2 Ob.
C. ingl.
2 Cl.(B)
Cl. b.(B)
3 Fg.
I,II
4 Cr. (F)
III,IV
I
3 Tr-be (B)
II,III
3 Tr-ni
e
Tuba
Timp.
4 Bl.legno
Gr.Cassa
Pno.
Ped.
Vln. 1
Vln. II
Vle.
Vc.
p
Cb.
p

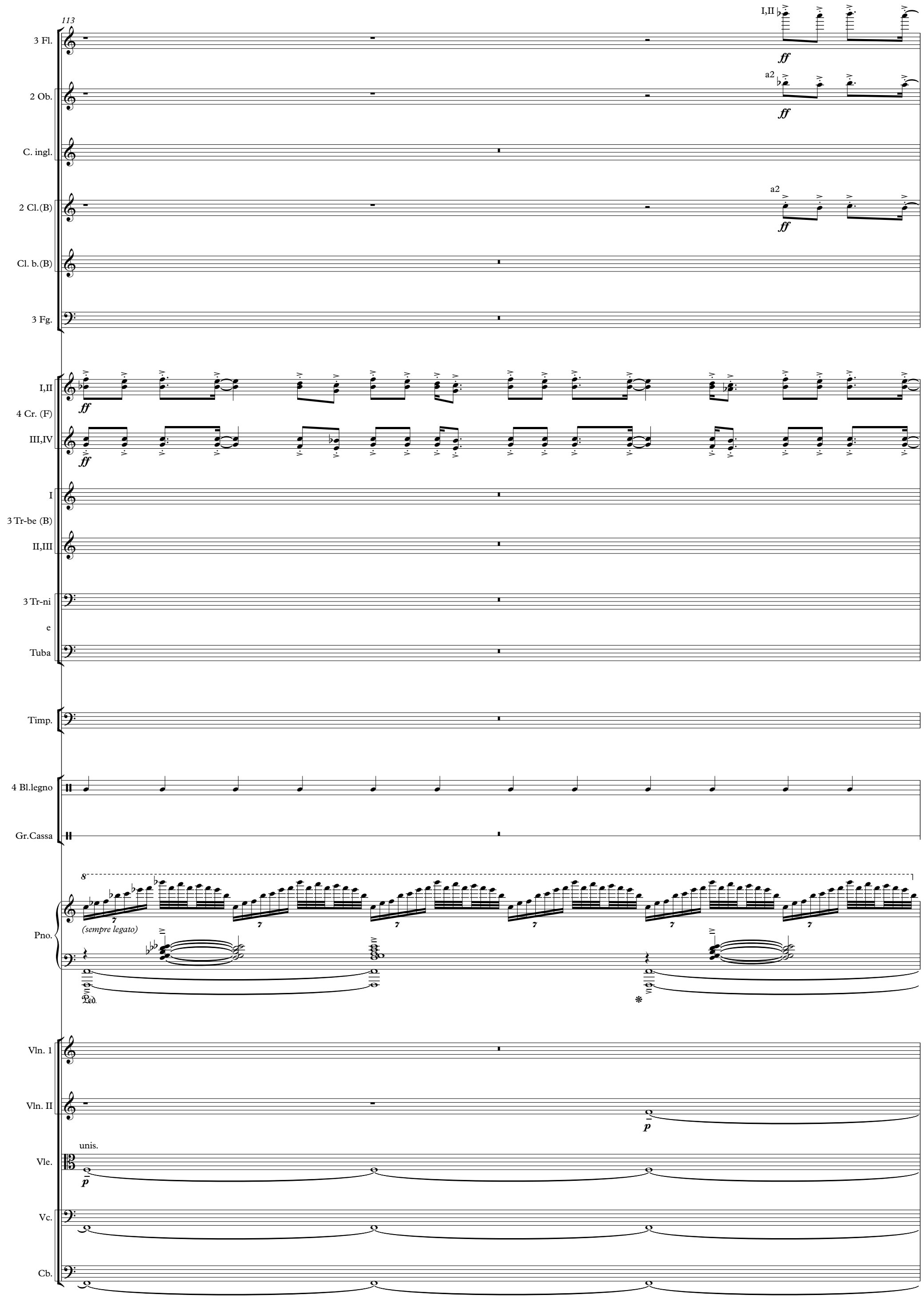
113
3 Fl.
I,II
ff
2 Ob.
a2
ff
C. ingl.
2 Cl.(B)
a2
ff
Cl. b.(B)
3 Fg.
I,II
4 Cr. (F)
III,IV
ff
ff
I
3 Tr-be (B)
II,III
3 Tr-ni
e
Tuba
Timp.
4 Bl.legno
Gr.Cassa
8
(sempre legato)
Pno.
Ped.
Vln. 1
Vln. II
p
unis.
Vle.
p
Vc.
Cb.

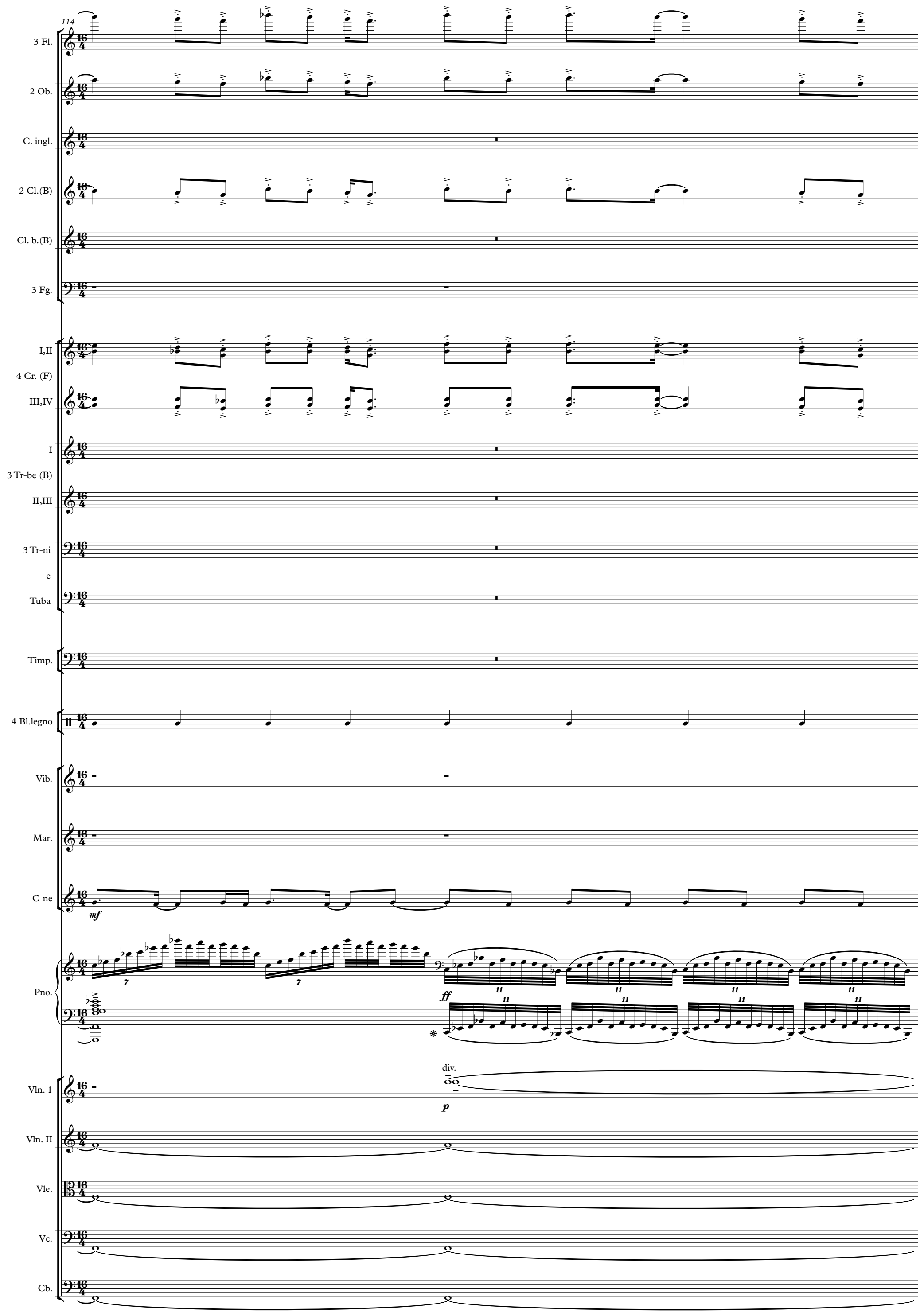
114
3 Fl.
2 Ob.
C. ingl.
2 Cl.(B)
Cl. b.(B)
3 Fg.
I,II
4 Cr. (F)
III,IV
I
3 Tr-be (B)
II,III
3 Tr-ni
e
Tuba
Timp.
4 Bl.legno
Vib.
Mar.
C-ne
mf
Pno.
ff
div.
p
Vln. 1
Vln. II
Vle.
Vc.
Cb.

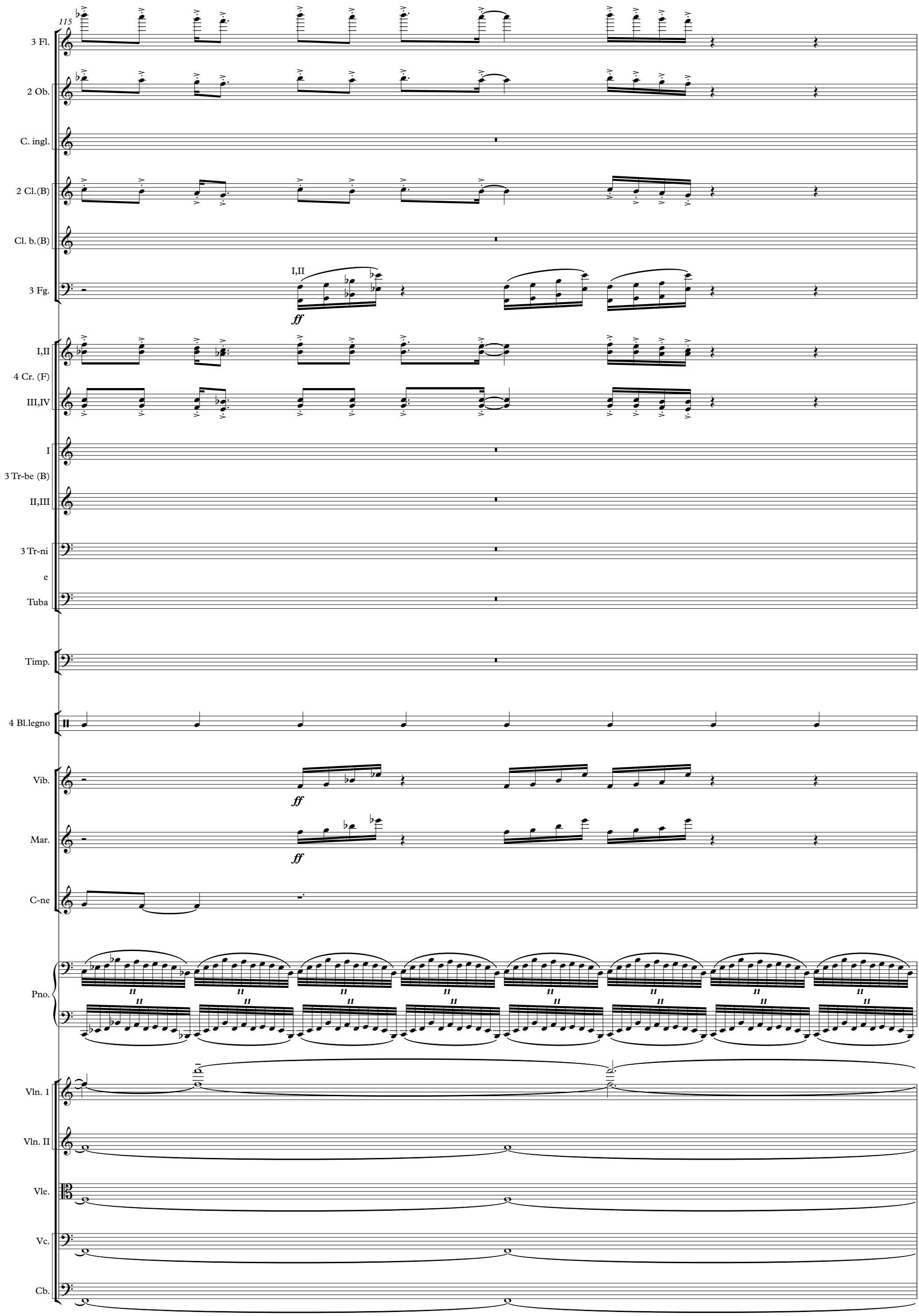
115
3 Fl.
2 Ob.
C. ingl.
2 Cl.(B)
Cl. b.(B)
3 Fg.
I,II
ff
I,II
4 Cr. (F)
III,IV
I
3 Tr-be (B)
II,III
3 Tr-ni
e
Tuba
Timp.
4 Bl.legno
Vib.
ff
Mar.
ff
C-ne
Pno.
Vln. 1
Vln. II
Vle.
Vc.
Cb.

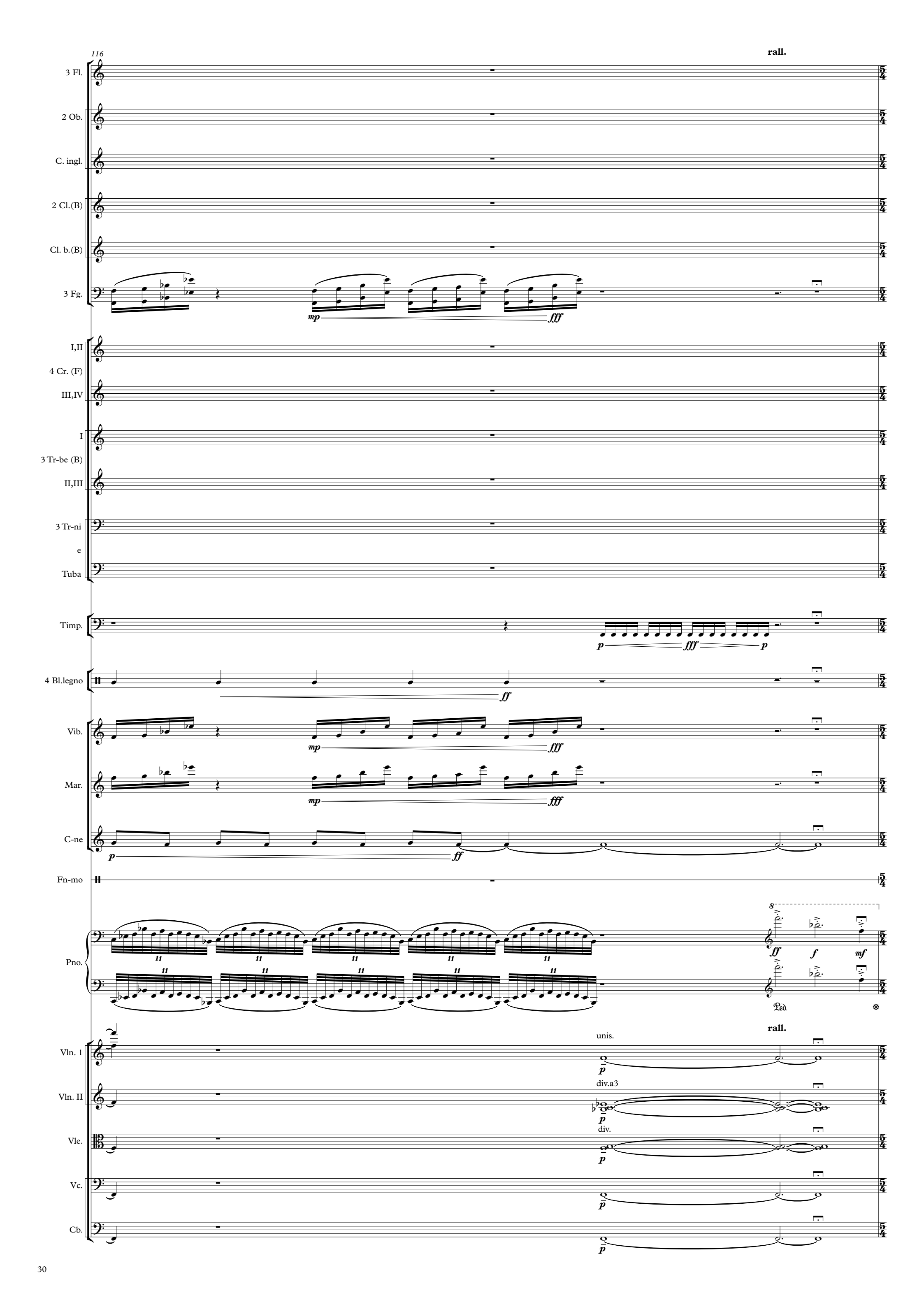
116
rall.
3 Fl.
2 Ob.
C. ingl.
2 Cl.(B)
Cl. b.(B)
3 Fg.
mp
fff
I,II
4 Cr. (F)
III,IV
I
3 Tr-be (B)
II,III
3 Tr-ni
e
Tuba
Timp.
p
fff
p
4 Bl.legno
ff
Vib.
mp
fff
Mar.
mp
fff
C-ne
p
ff
Fn-mo
Pno.
ff
f
mf
Ped.
rall.
Vln. 1
unis.
p
Vln. II
div.a3
p
Vle.
div.
p
Vc.
p
Cb.
p

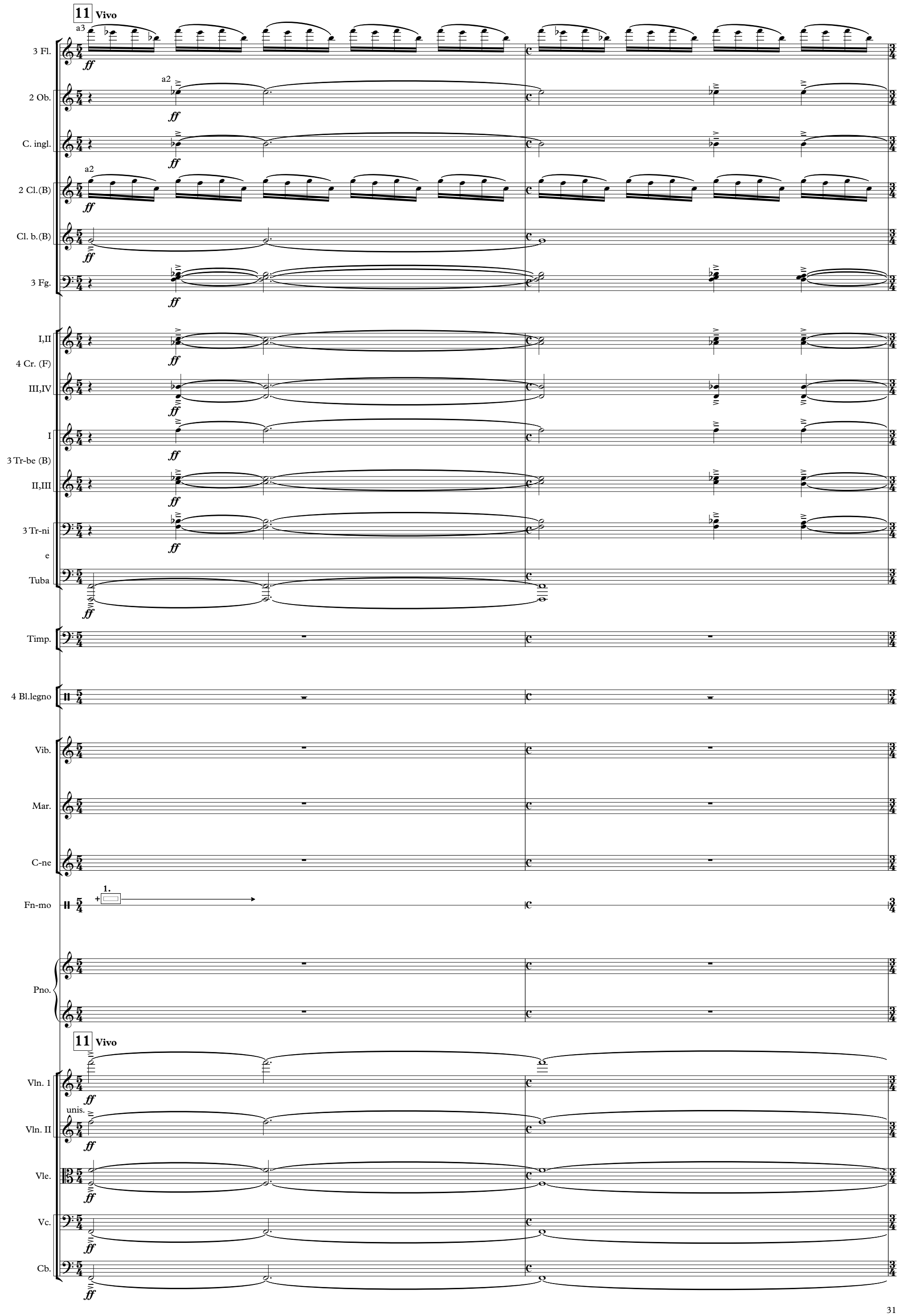
11 Vivo
3 Fl.
2 Ob.
C. ingl.
2 Cl.(B)
Cl. b.(B)
3 Fg.
I,II
4 Cr. (F)
III,IV
I
3 Tr-be (B)
II,III
3 Tr-ni
e
Tuba
Timp.
4 Bl.legno
Vib.
Mar.
C-ne
Fn-mo
Pno.
11 Vivo
Vln. 1
unis.
Vln. II
Vle.
Vc.
Cb.

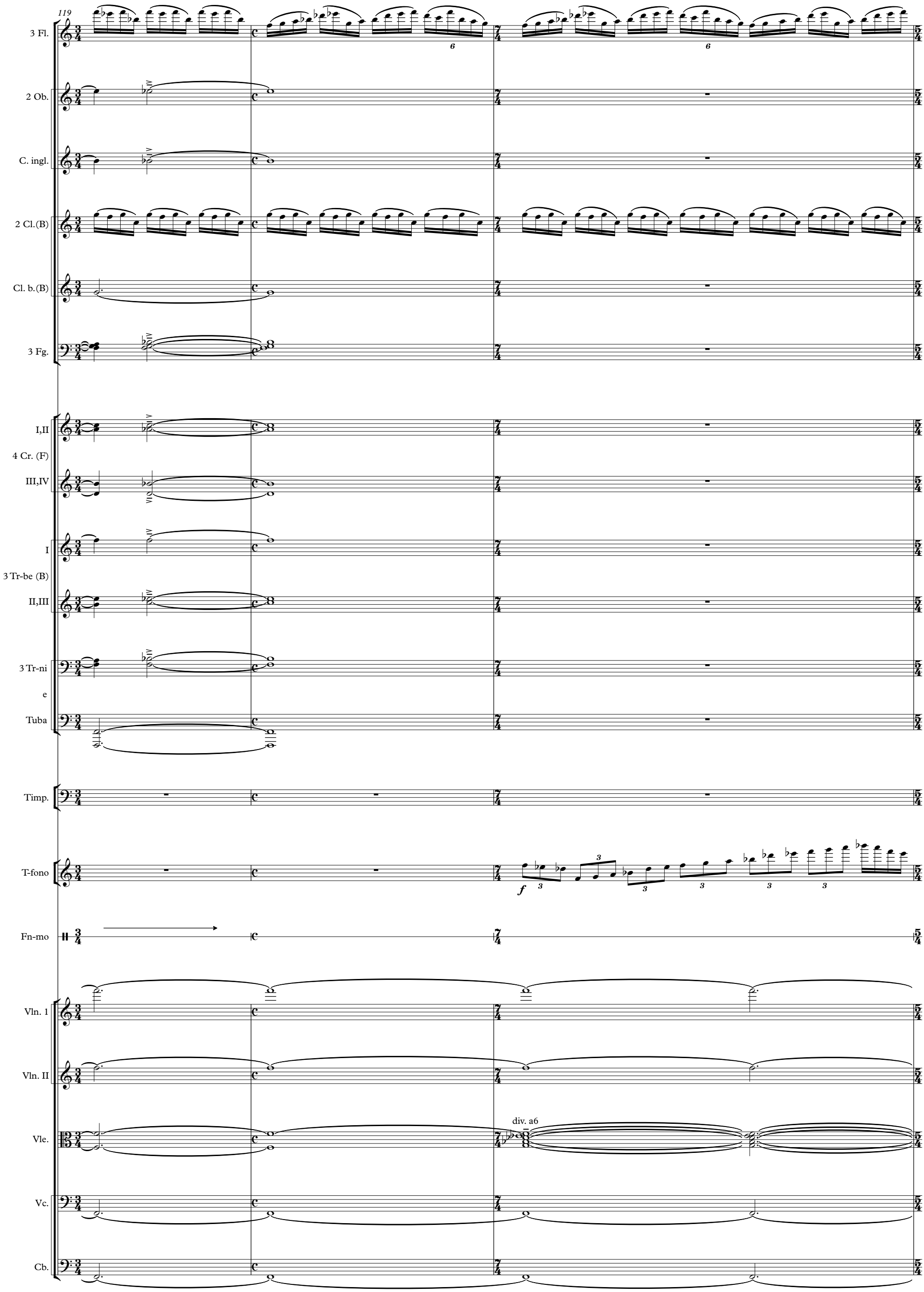
119
3 Fl.
2 Ob.
C. ingl.
2 Cl.(B)
Cl. b.(B)
3 Fg.
I,II
4 Cr. (F)
III,IV
I
3 Tr-be (B)
II,III
3 Tr-ni
e
Tuba
Timp.
T-fono
Fn-mo
Vln. 1
Vln. II
Vle.
div. a6
Vc.
Cb.

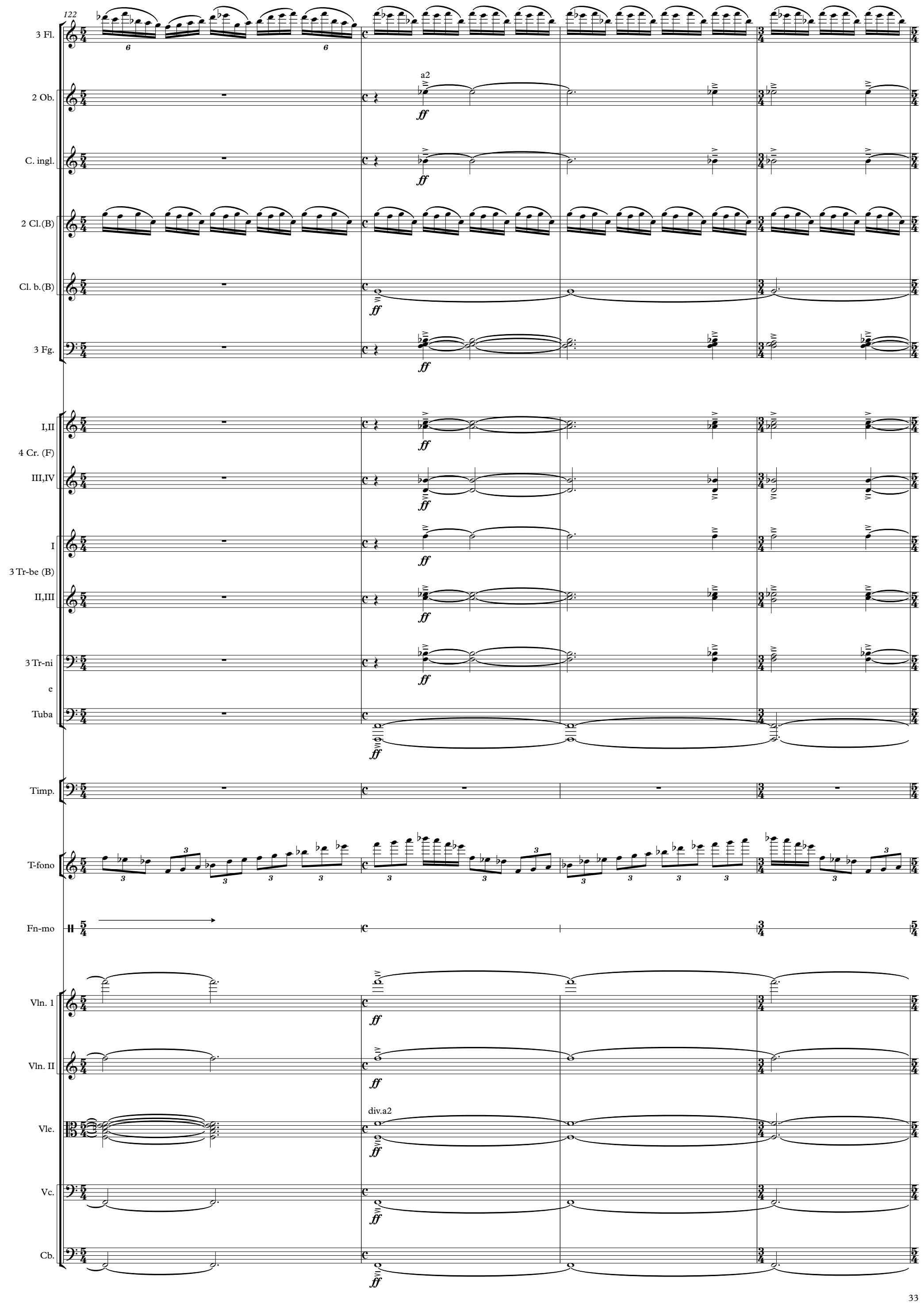
122
3 Fl.
2 Ob.
a2
C. ingl.
2 Cl.(B)
Cl. b.(B)
3 Fg.
I,II
4 Cr. (F)
III,IV
I
3 Tr-be (B)
II,III
3 Tr-ni
e
Tuba
Timp.
T-fono
Fn-mo
Vln. 1
Vln. II
Vle.
div.a2
Vc.
Cb.
ff

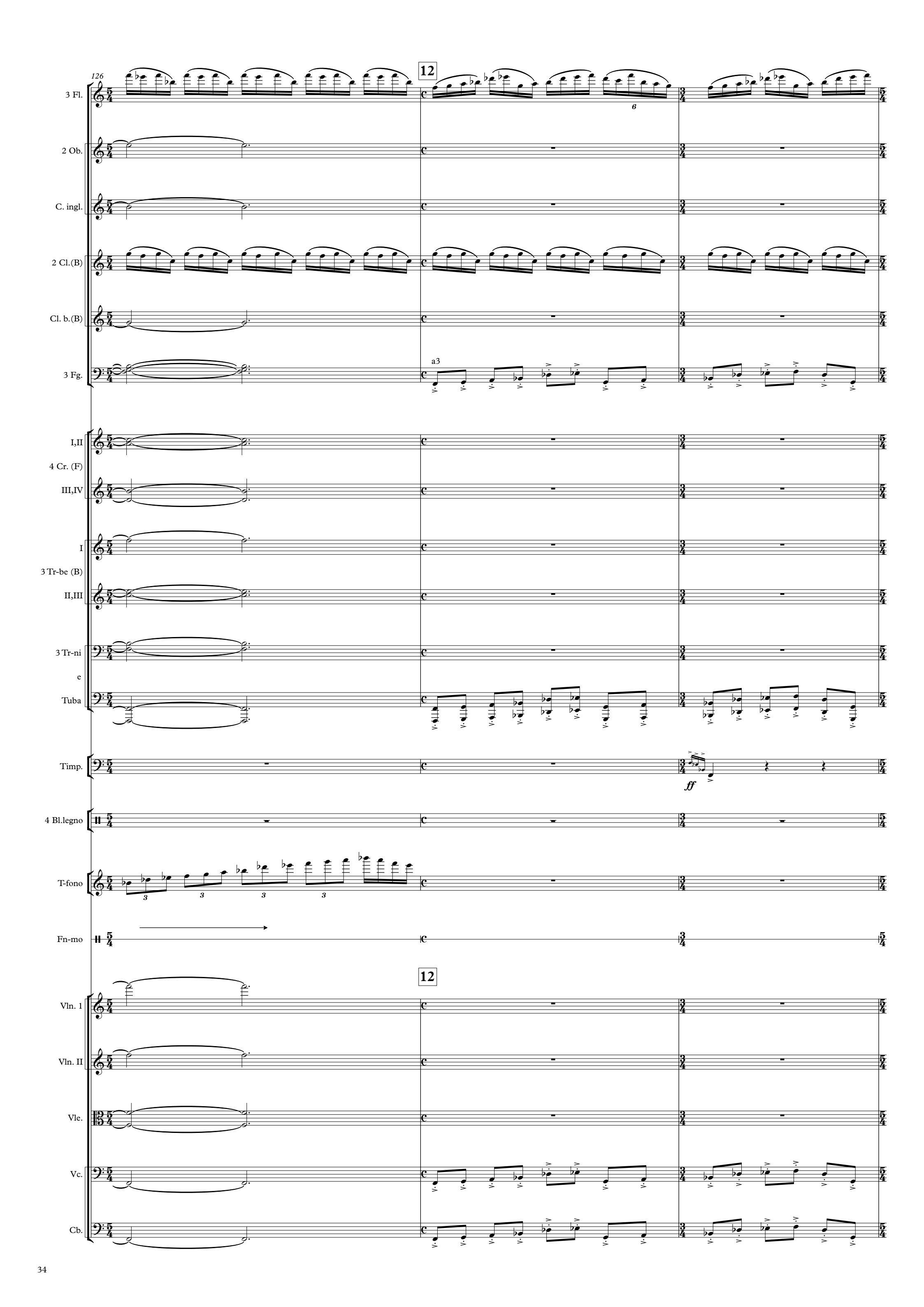
126
12
3 Fl.
2 Ob.
C. ingl.
2 Cl.(B)
Cl. b.(B)
3 Fg.
a3
I,II
4 Cr. (F)
III,IV
I
3 Tr-be (B)
II,III
3 Tr-ni
e
Tuba
Timp.
ff
4 Bl.legno
T-fono
Fn-mo
12
Vln. 1
Vln. II
Vle.
Vc.
Cb.

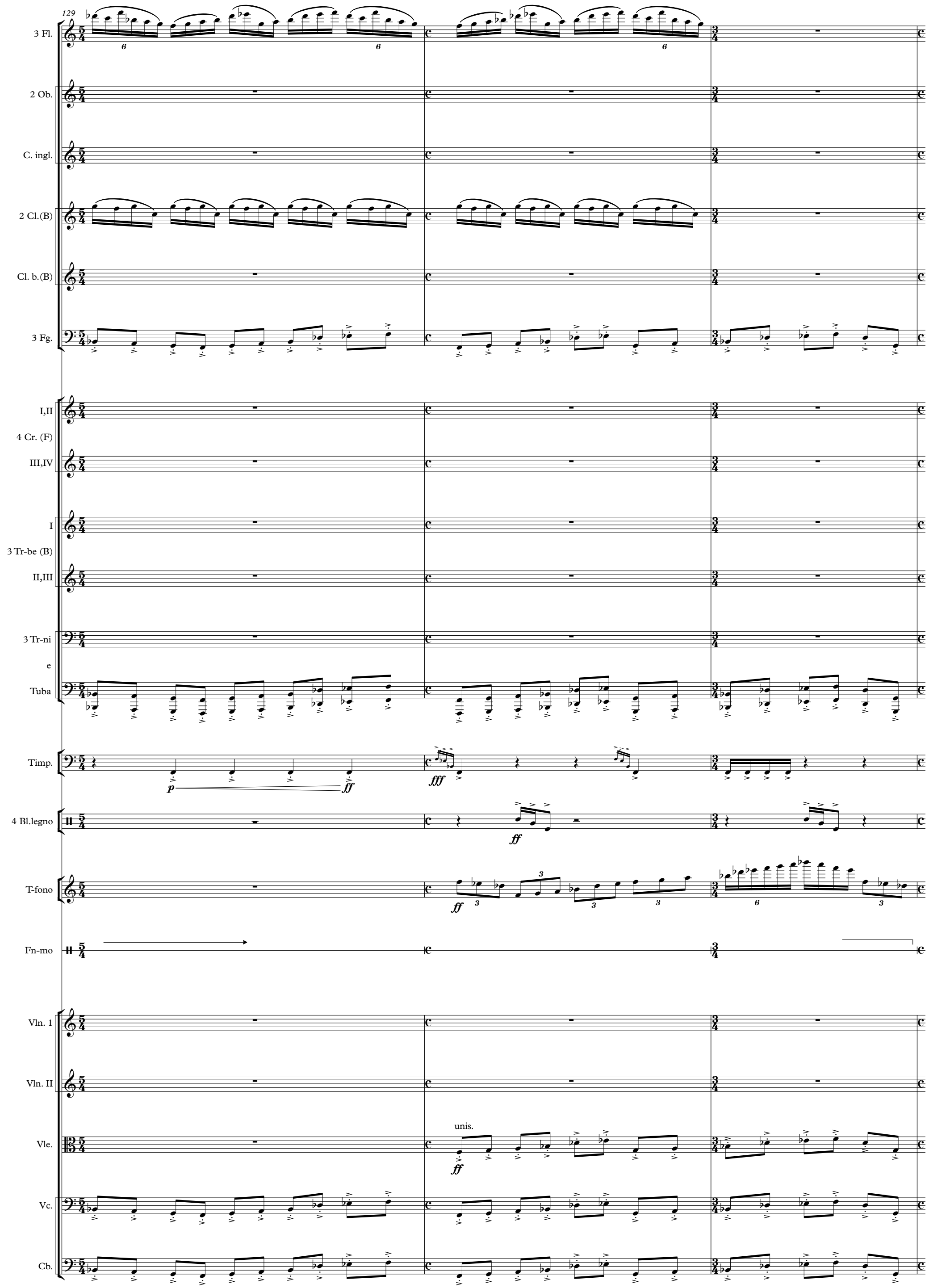
129
3 Fl.
2 Ob.
C. ingl.
2 Cl.(B)
Cl. b.(B)
3 Fg.
I,II
4 Cr. (F)
III,IV
I
3 Tr-be (B)
II,III
3 Tr-ni
e
Tuba
Timp.
p
ff
fff
4 Bl.legno
ff
T-fono
ff
Fn-mo
Vln. 1
Vln. II
Vle.
unis.
ff
Vc.
Cb.

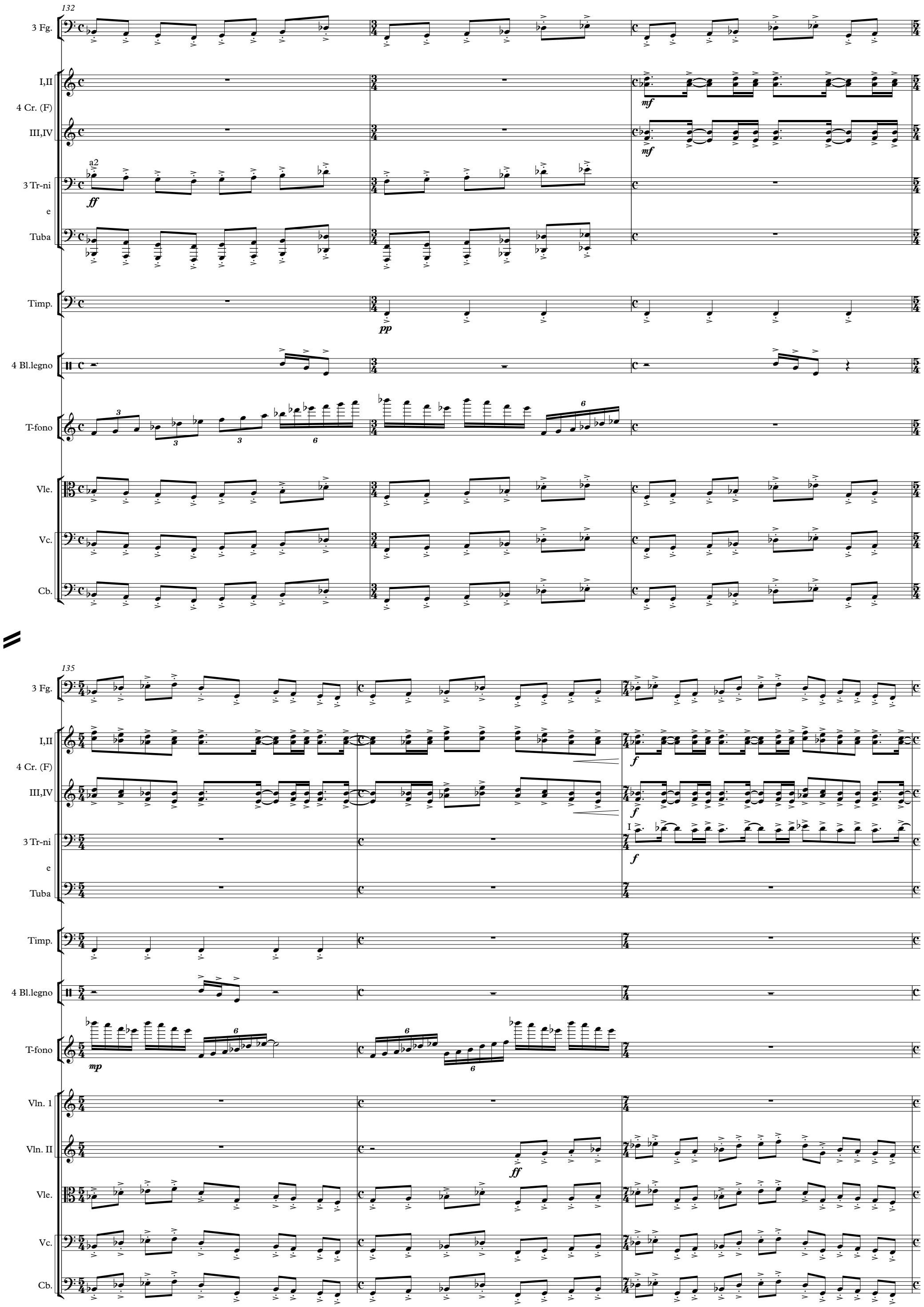
132
3 Fg.
I,II
4 Cr. (F)
III,IV
mf
mf
a2
3 Tr-ni
e
Tuba
ff
Timp.
pp
4 Bl.legno
T-fono
Vle.
Vc.
Cb.
135
3 Fg.
I,II
4 Cr. (F)
III,IV
f
f
I
3 Tr-ni
e
Tuba
f
Timp.
4 Bl.legno
T-fono
mp
Vln. 1
Vln. II
ff
Vle.
Vc.
Cb.

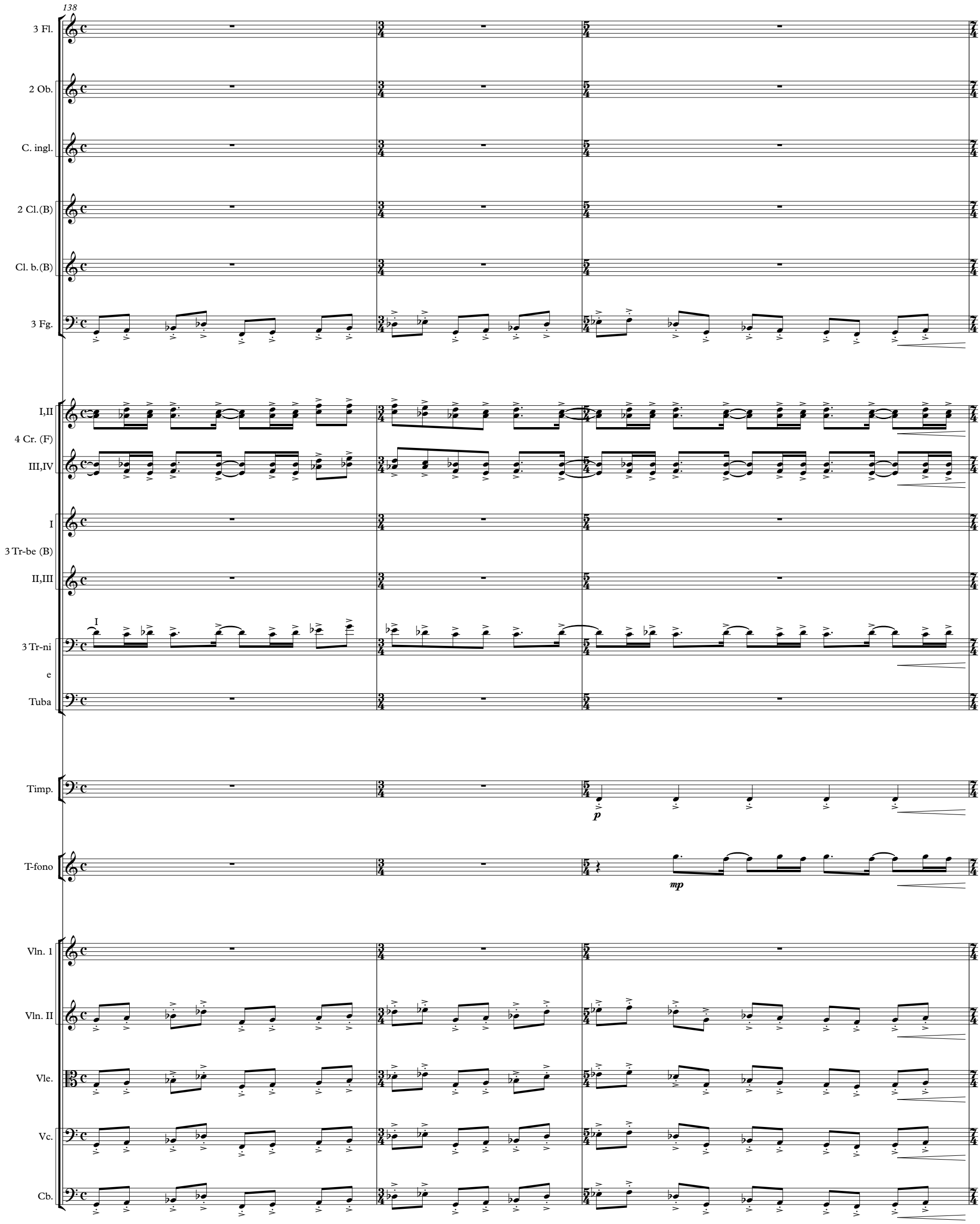
138
3 Fl.
2 Ob.
C. ingl.
2 Cl.(B)
Cl. b.(B)
3 Fg.
I,II
4 Cr. (F)
III,IV
I
3 Tr-be (B)
II,III
I
3 Tr-ni
e
Tuba
Timp.
p
T-fono
mp
Vln. 1
Vln. II
Vle.
Vc.
Cb.

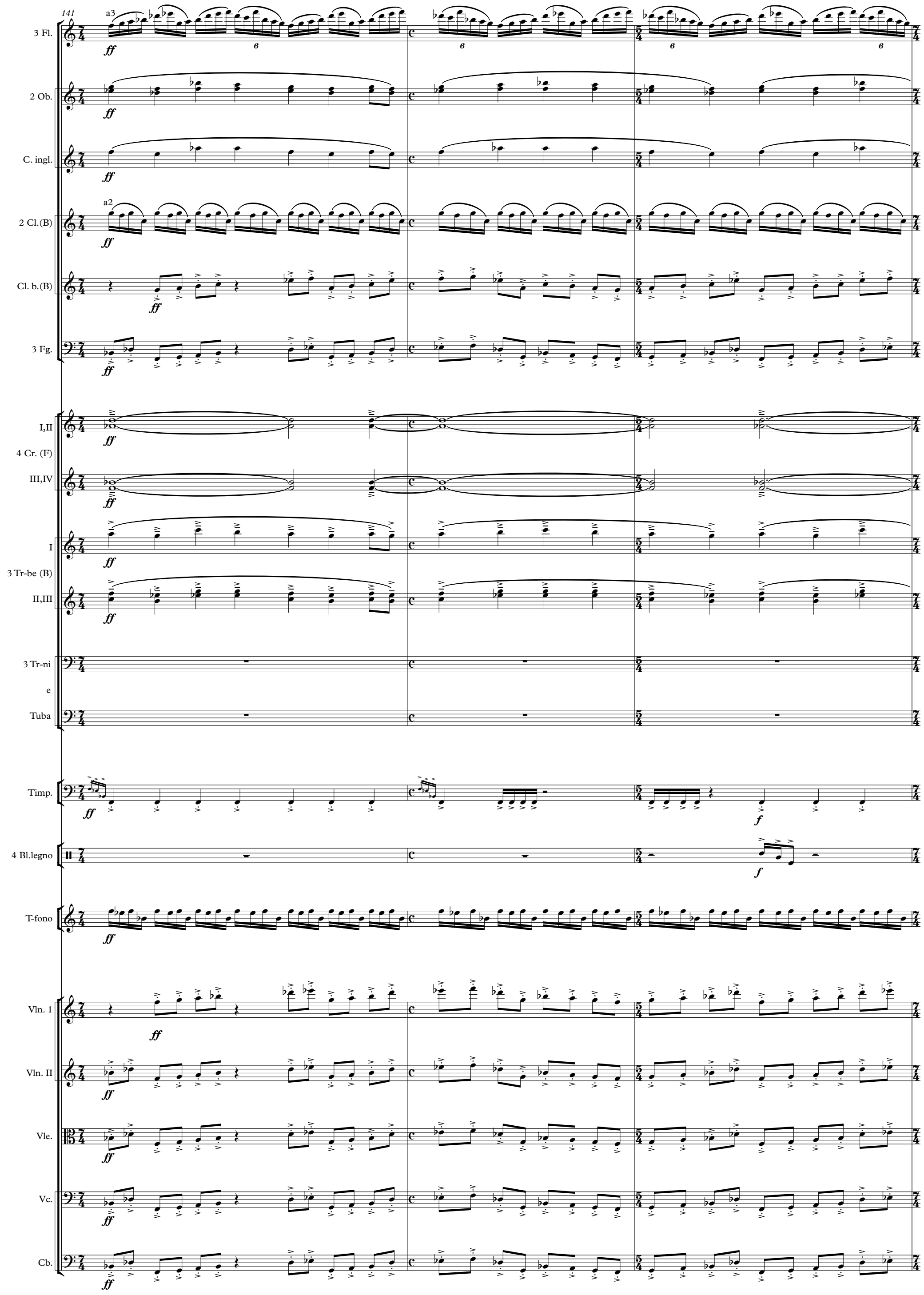
141
3 Fl.
2 Ob.
C. ingl.
2 Cl.(B)
Cl. b.(B)
3 Fg.
I,II
4 Cr. (F)
III,IV
I
3 Tr-be (B)
II,III
3 Tr-ni
e
Tuba
Timp.
4 Bl.legno
T-fono
Vln. 1
Vln. II
Vle.
Vc.
Cb.
a3
a2
ff
f

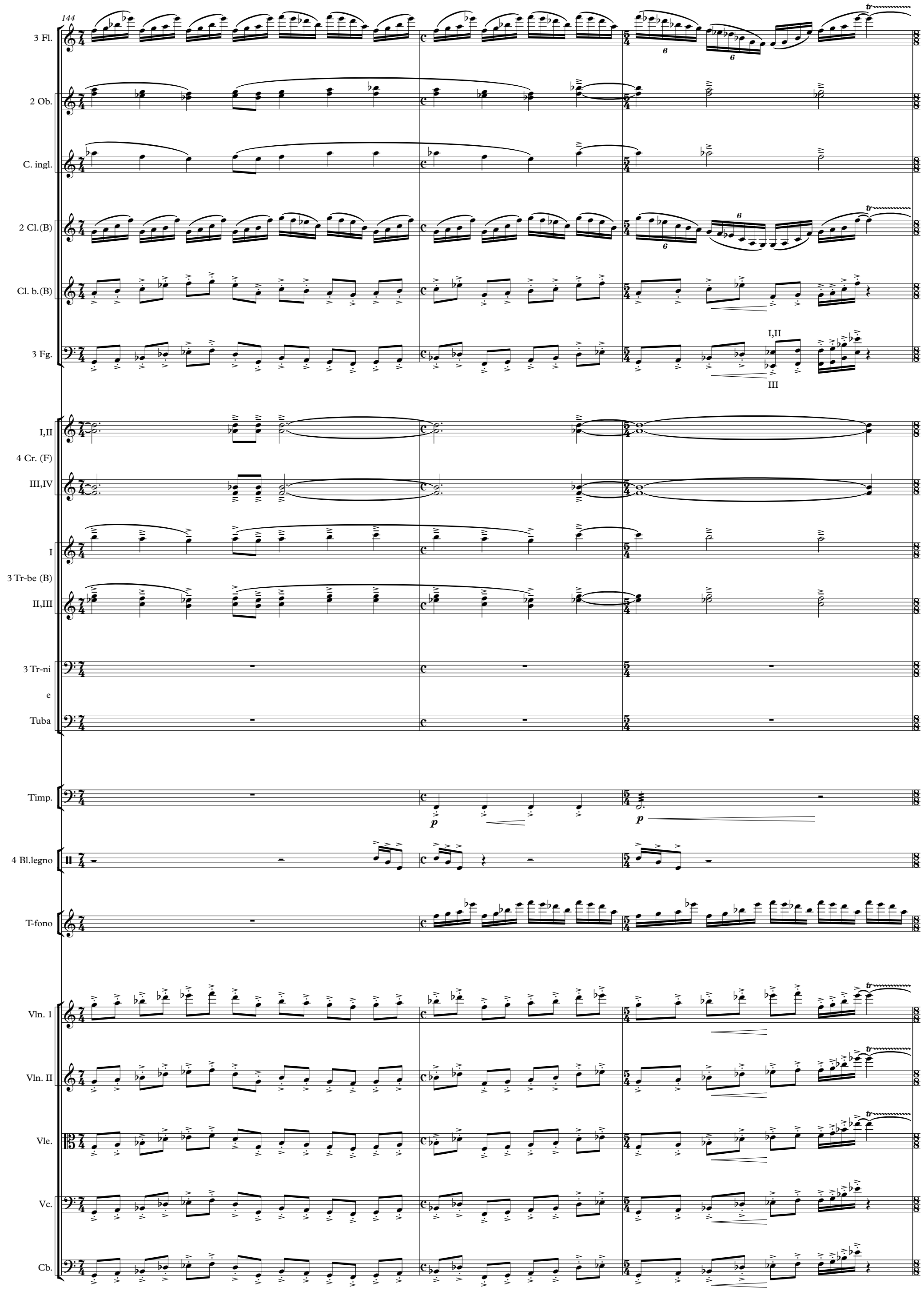
144
3 Fl.
2 Ob.
C. ingl.
2 Cl.(B)
Cl. b.(B)
3 Fg.
I,II
III
I,II
4 Cr. (F)
III,IV
I
3 Tr-be (B)
II,III
3 Tr-ni
e
Tuba
Timp.
p
p
4 Bl.legno
T-fono
Vln. 1
Vln. II
Vle.
Vc.
Cb.

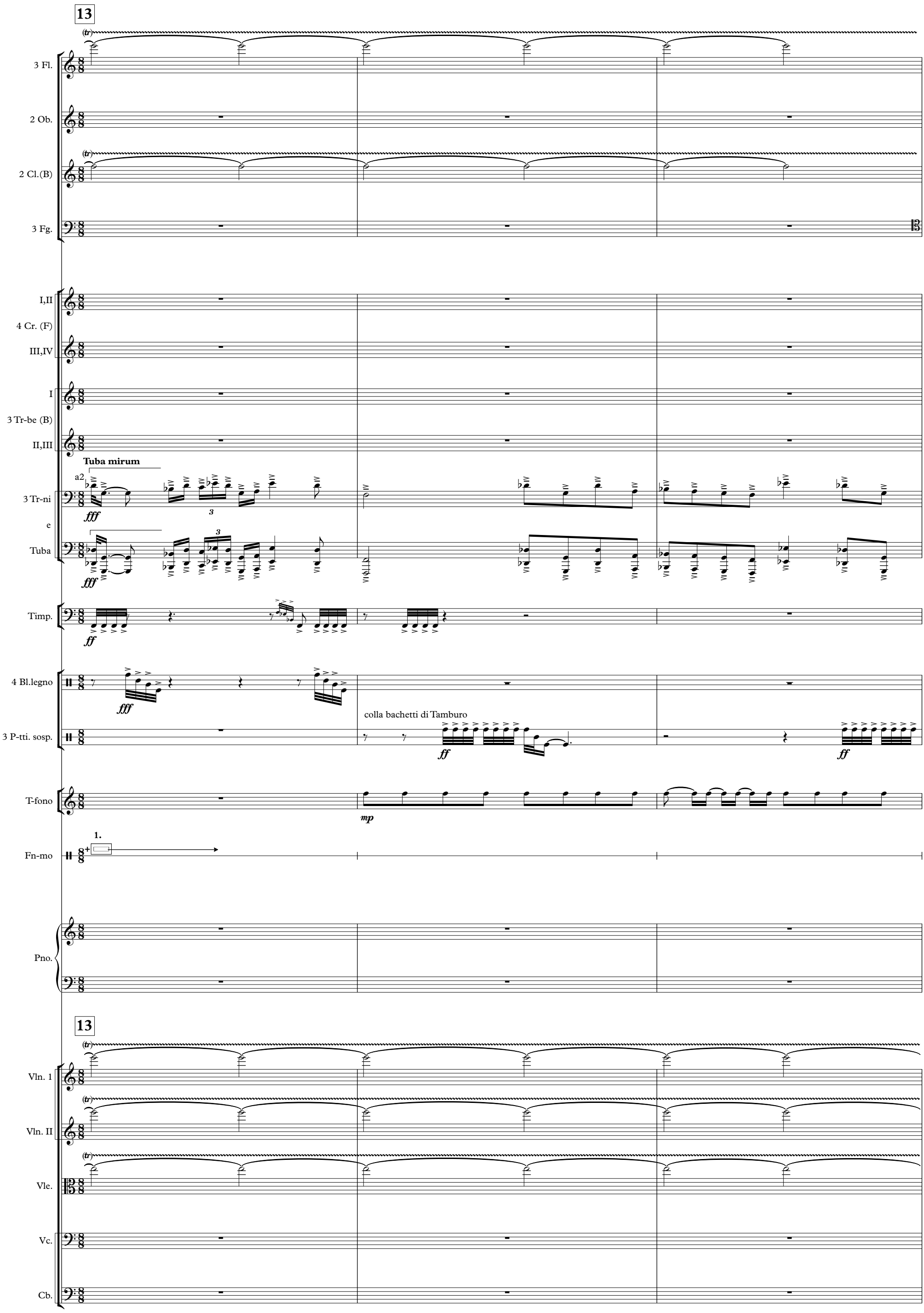
13
3 Fl.
2 Ob.
2 Cl.(B)
3 Fg.
I,II
4 Cr. (F)
III,IV
I
3 Tr-be (B)
II,III
Tuba mirum
a2
3 Tr-ni
e
Tuba
fff
Timp.
ff
4 Bl.legno
3 P-tti. sosp.
colla bachetti di Tamburo
T-fono
mp
1.
Fn-mo
Pno.
13
Vln. 1
Vln. II
Vle.
Vc.
Cb.

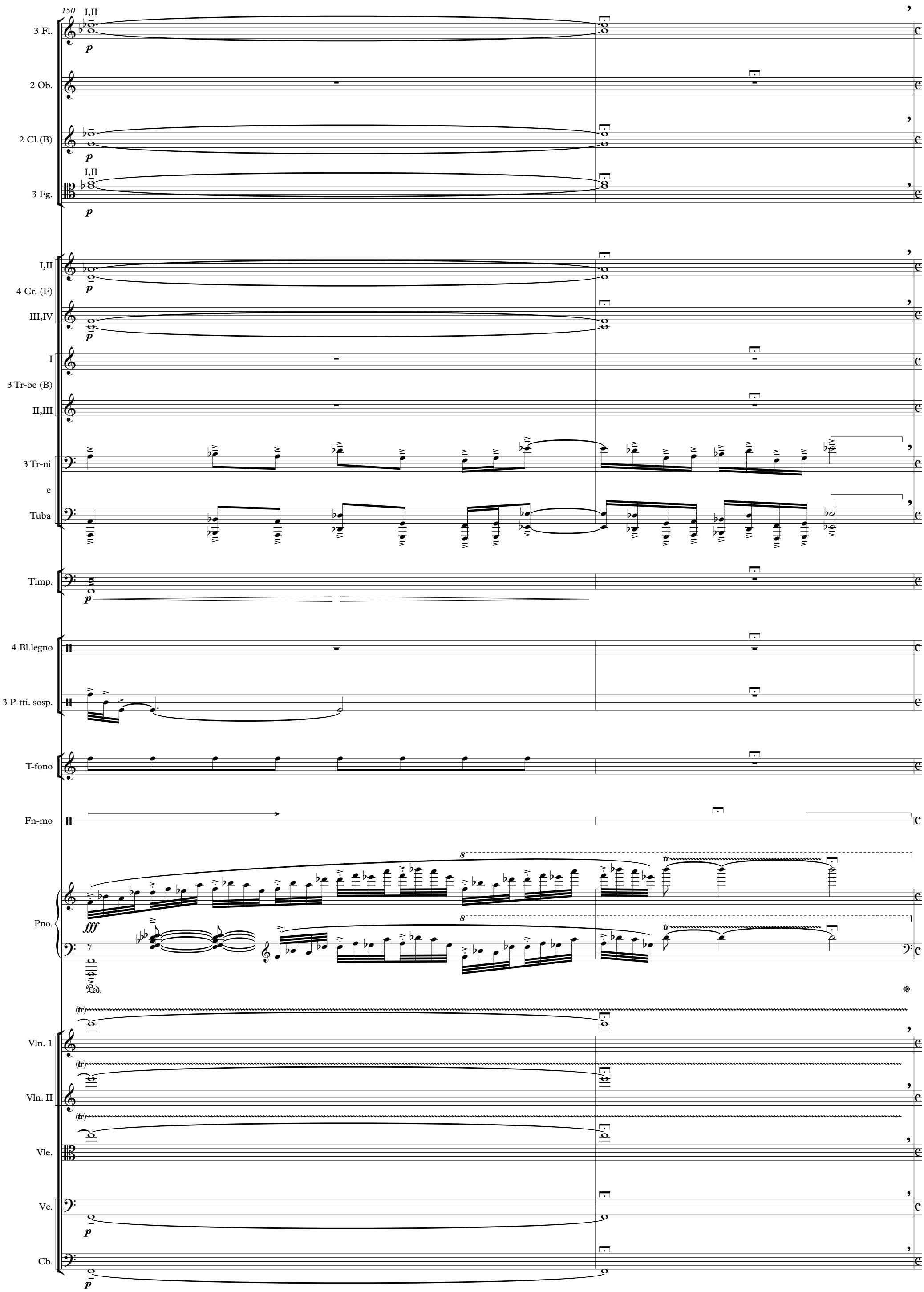
150
3 Fl.
2 Ob.
2 Cl.(B)
3 Fg.
4 Cr. (F)
3 Tr-be (B)
3 Tr-ni
e
Tuba
Timp.
4 Bl.legno
3 P-tti. sosp.
T-fono
Fn-mo
Pno.
Vln. 1
Vln. II
Vle.
Vc.
Cb.

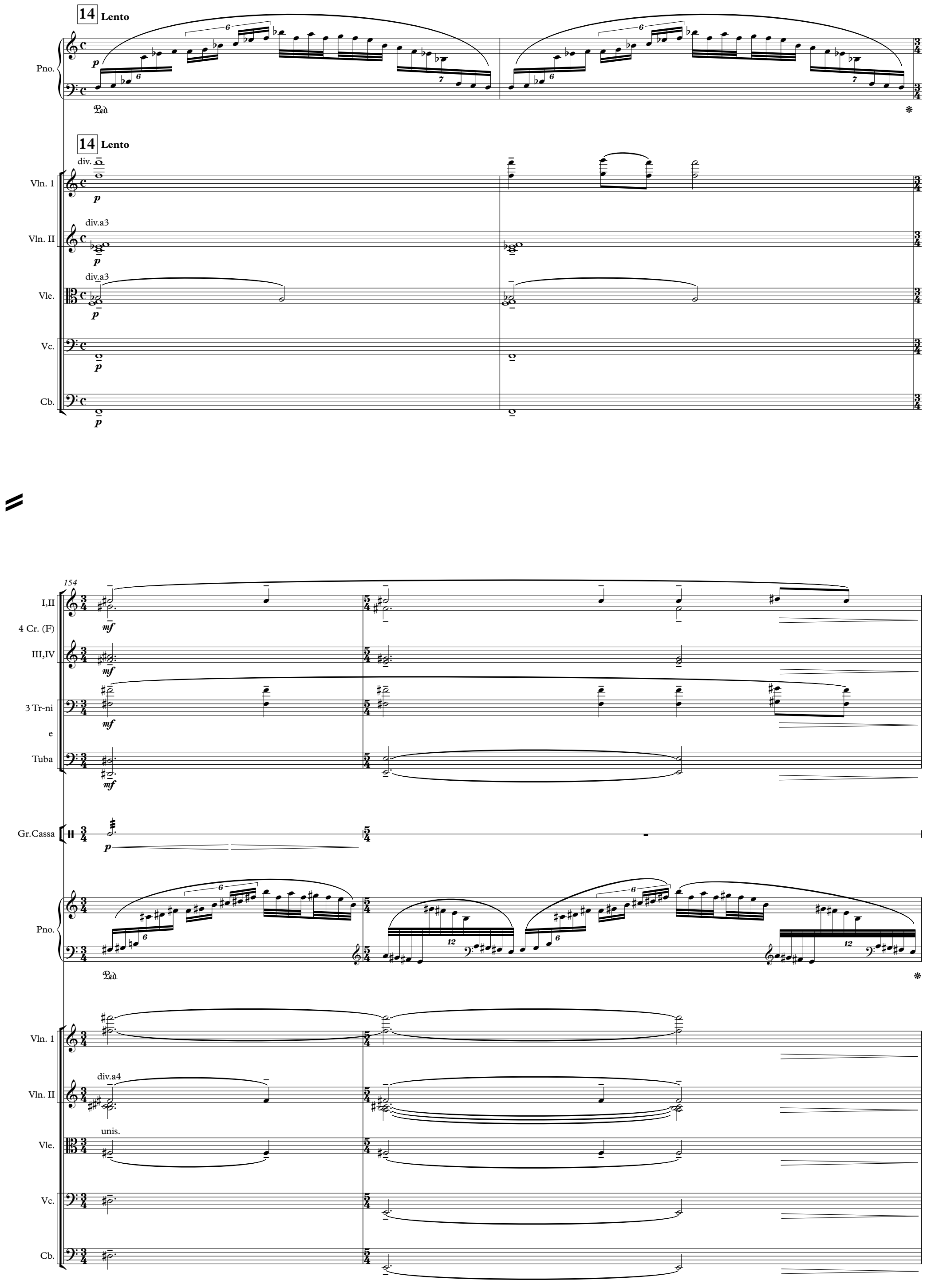
14 Lento
Pno.
Ped.
14 Lento
div.
Vln. 1
Vln. II
div.a3
Vle.
div.a3
Vc.
Cb.
154
I,II
4 Cr. (F)
III,IV
3 Tr-ni
e
Tuba
Gr.Cassa
Pno.
Ped.
Vln. 1
Vln. II
div.a4
Vle.
unis.
Vc.
Cb.

156

accellerando

I,II

4 Cr. (F)

III,IV

3 Tr-ni

e

Tuba

mp

Pno.

mp

ff

Ped.

accellerando

Vln. 1

Vln. II

div.a3

Vle.

Vc.

Cb.

159

Pno.

mp

Ped.

II

15 **Lento maestoso**

Violini 1 — unis.

Violini II divisi in 3

Viole — unis.

Violoncelli

Contrabassi

4 — I

I,II

4 Cr. (F)

III,IV

Vln. 1

Vln. II div. in 3

Vle. — div. — unis.

Vc. div. in 3

Cb.

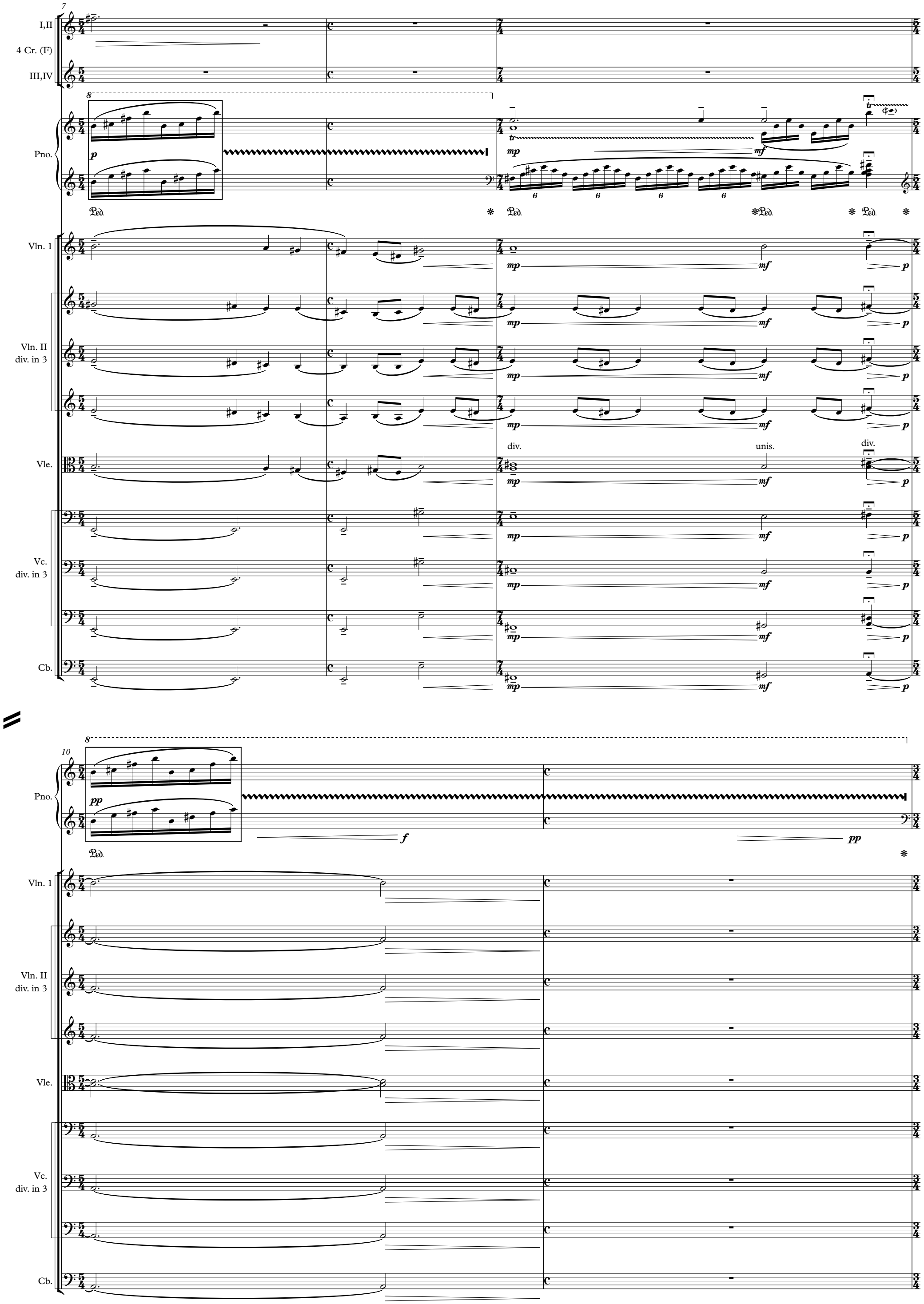
7
I,II
4 Cr. (F)
III,IV
8
Pno.
p
mp
mf
Ped.
Vln. 1
Vln. II
div. in 3
Vle.
div.
unis.
Vc.
Cb.
10
pp
f

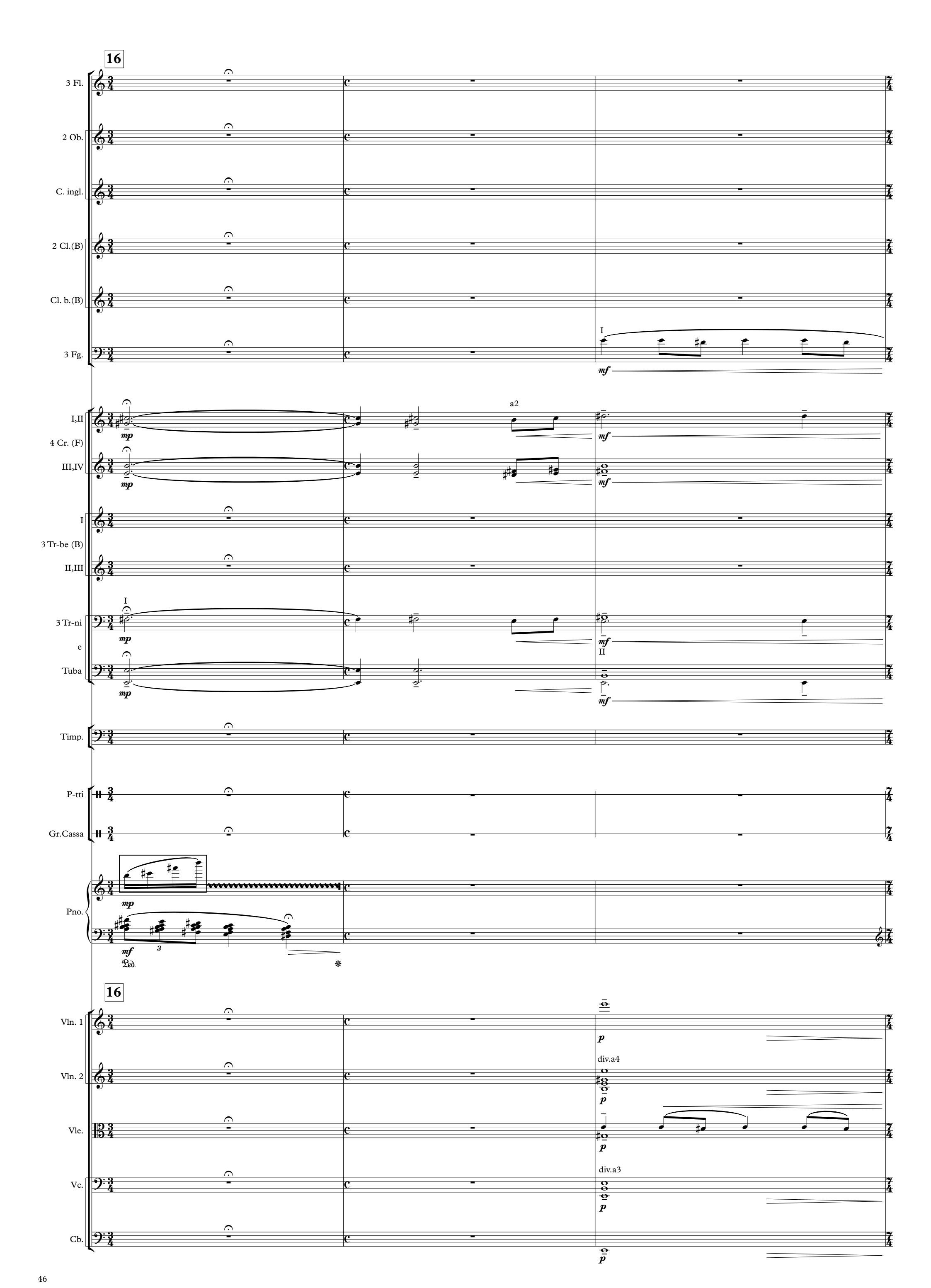
16
3 Fl.
2 Ob.
C. ingl.
2 Cl.(B)
Cl. b.(B)
3 Fg.
I
mf
a2
I,II
4 Cr. (F)
III,IV
mp
mf
I
3 Tr-be (B)
II,III
3 Tr-ni
e
Tuba
II
Timp.
P-tti
Gr.Cassa
Pno.
3
Ped.
16
Vln. 1
Vln. 2
div.a4
Vle.
div.a3
Vc.
Cb.
p

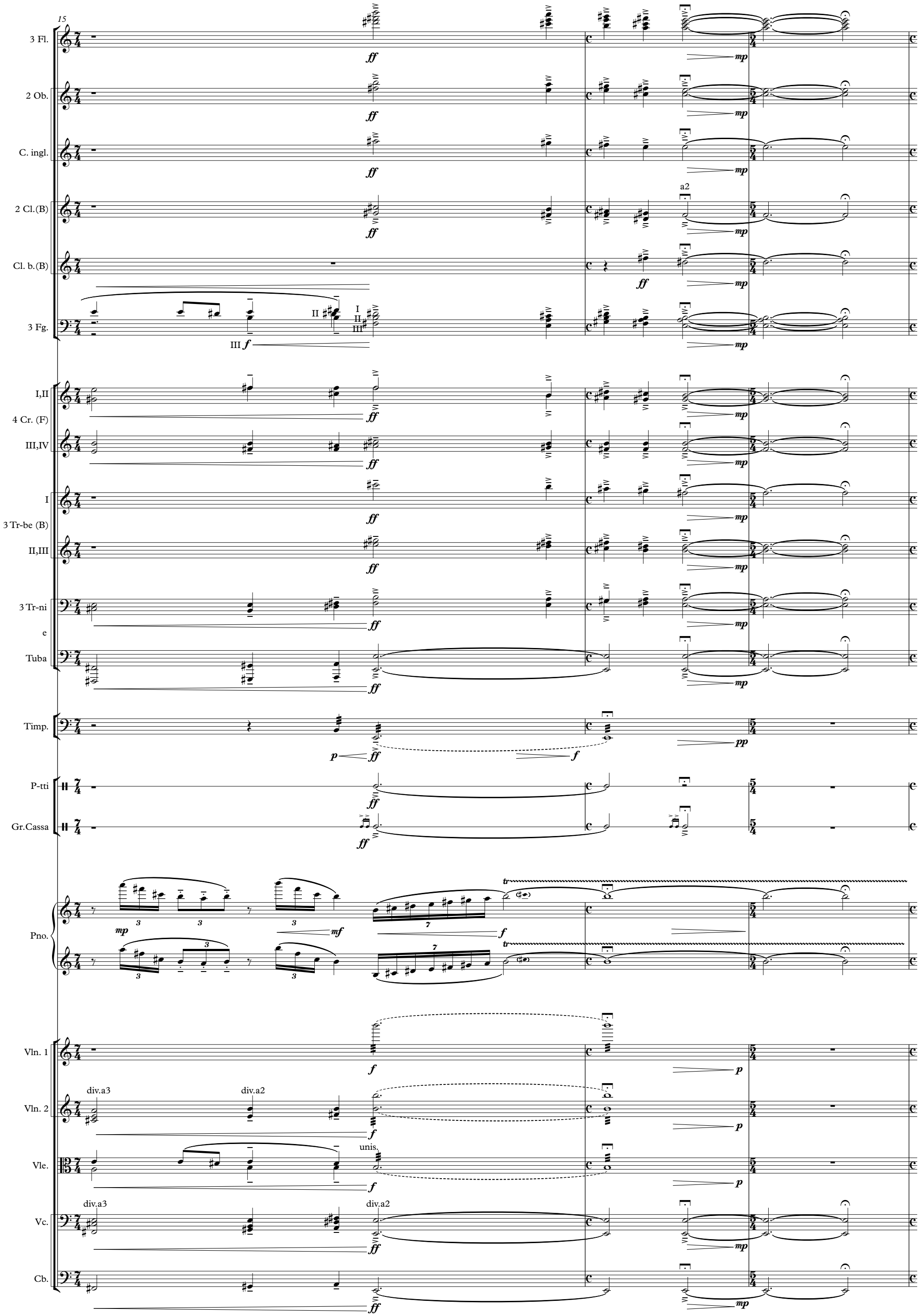
15
3 Fl.
2 Ob.
C. ingl.
2 Cl.(B)
Cl. b.(B)
3 Fg.
I,II
4 Cr. (F)
III,IV
I
3 Tr-be (B)
II,III
3 Tr-ni
e
Tuba
Timp.
P-tti
Gr.Cassa
Pno.
Vln. 1
Vln. 2
Vle.
Vc.
Cb.
a2
div.a3
div.a2
unis.

18

2 Ob.

I solo

mp

Pno.

mp

Vln. 1

p

Vln. 2

div.a3

p

Vle.

div.

p

Vc.

unis.

p

Cb.

p

23

3 Fl.

I solo

mf

2 Ob.

I

mp *mf*

I,II

4 Cr. (F)

III,IV

I

mp *mf*

Pno.

Vln. 1

mf

Vln. II

div. in 3

mf

mf

Vle.

unis.

mf

div.

Vc.

mf

div.

Cb.

mf

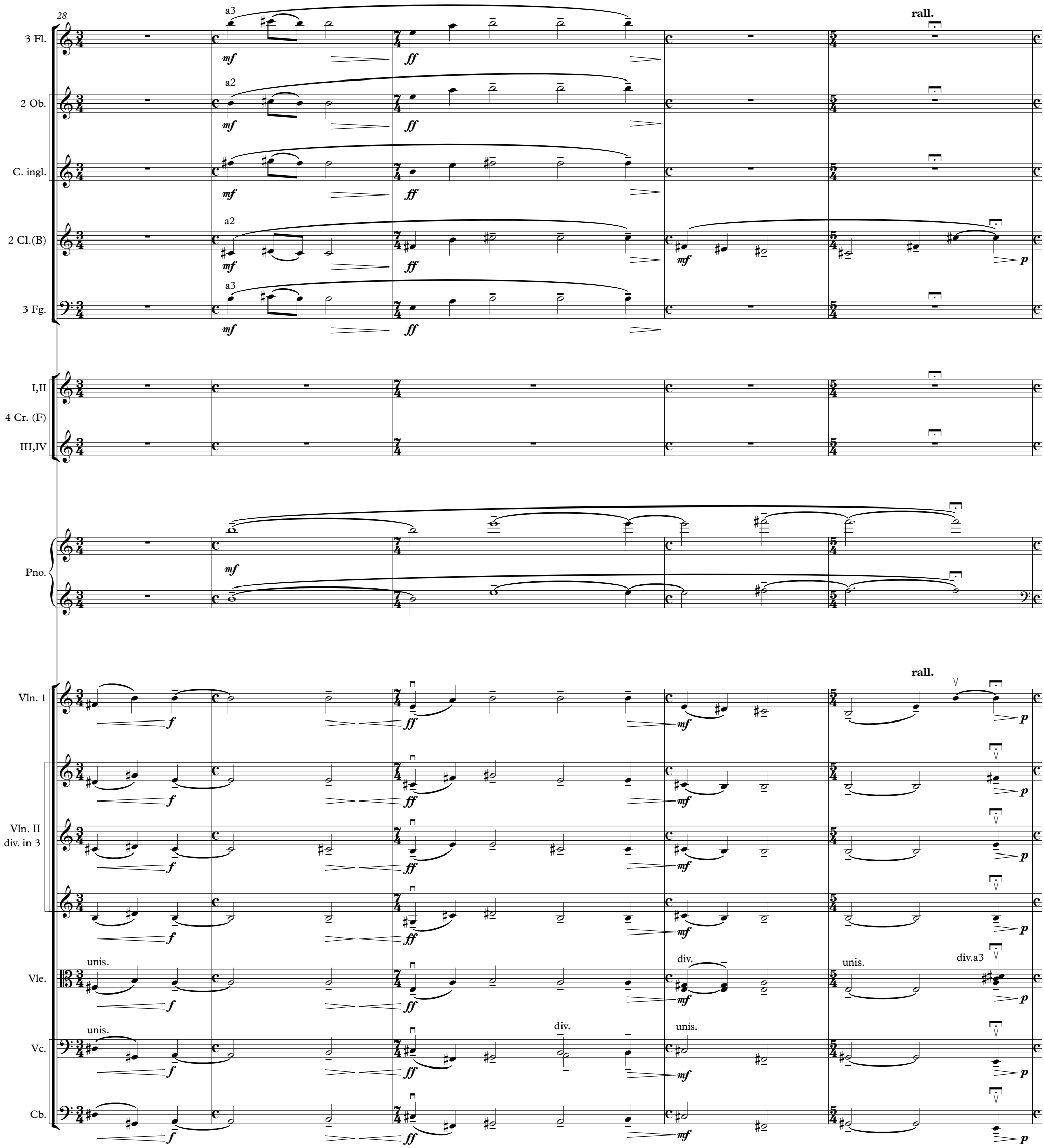
28
3 Fl.
2 Ob.
C. ingl.
2 Cl.(B)
3 Fg.
I,II
4 Cr. (F)
III,IV
Pno.
Vln. 1
Vln. II
div. in 3
Vle.
Vc.
Cb.
a3
a2
mf
ff
f
p
rall.
unis.
div.
div.a3

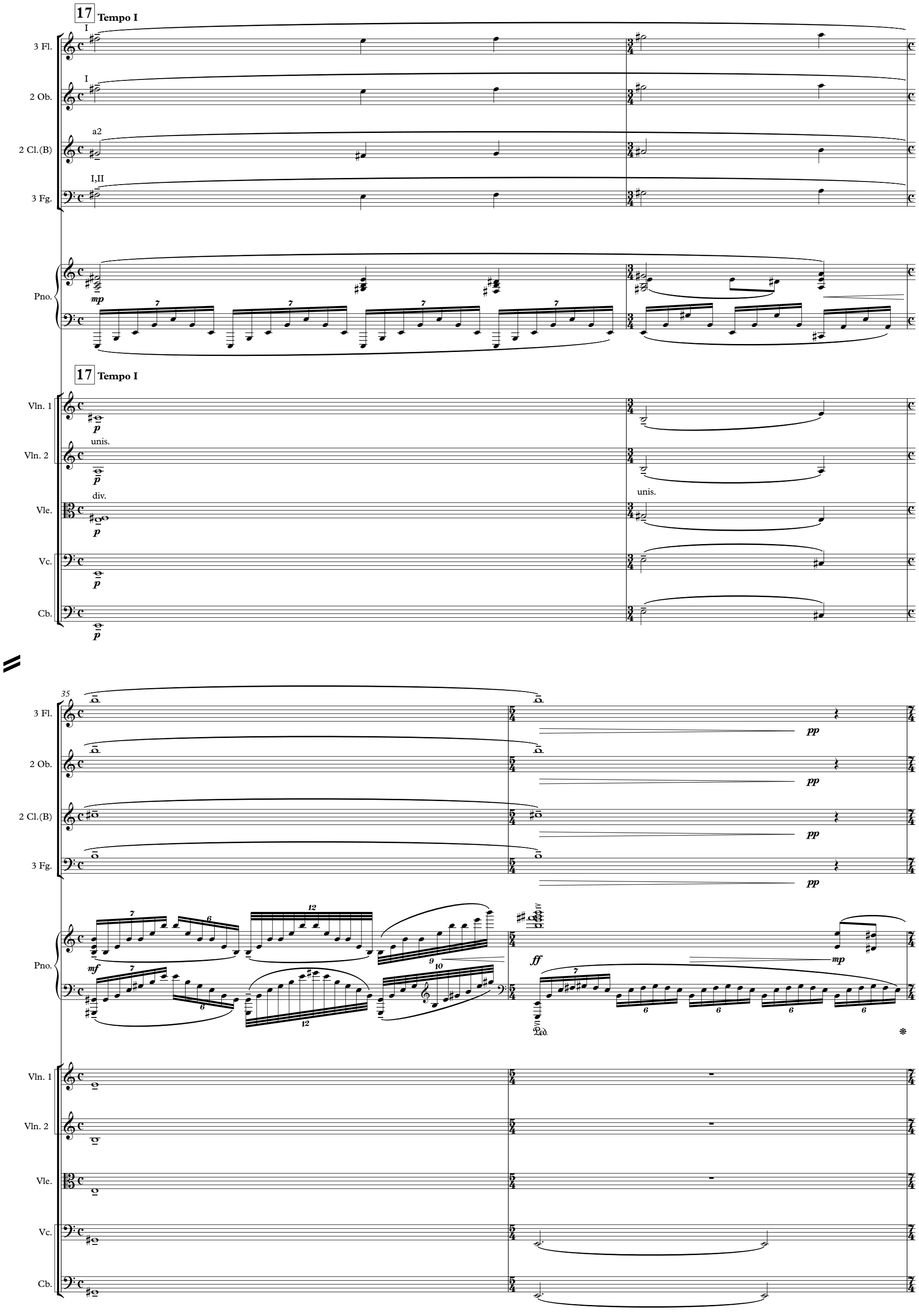
17
Tempo I
3 Fl.
2 Ob.
2 Cl.(B)
3 Fg.
Pno.
Vln. 1
Vln. 2
Vle.
Vc.
Cb.
I
a2
I,II
mp
unis.
div.
p
35
pp
mf
ff
Ped.

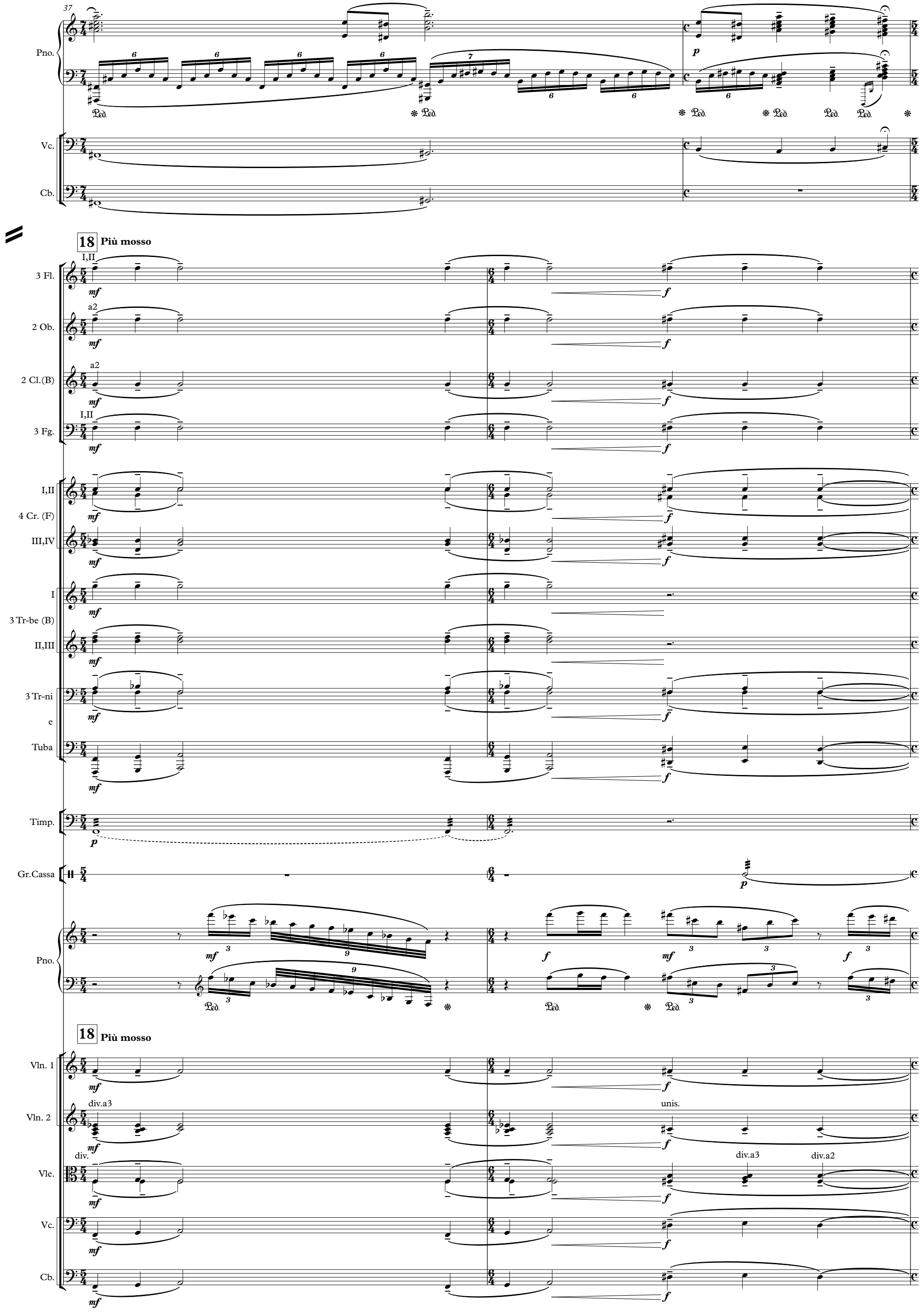
37
Pno.
Vc.
Cb.
18 Più mosso
3 Fl.
2 Ob.
2 Cl.(B)
3 Fg.
4 Cr. (F)
3 Tr-be (B)
3 Tr-ni
e
Tuba
Timp.
Gr.Cassa
Vln. 1
Vln. 2
Vle.
div.a3
unis.
div.
div.a2

41

rall.

3 Fl.

2 Ob.

2 Cl.(B)

3 Fg.

I,II

4 Cr. (F)

III,IV

I

3 Tr-be (B)

II,III

3 Tr-ni

e

Tuba

a2

Timp.

Gr.Cassa

Angels

Cel.

Pno.

tr

Ped.

rall.

Vln. 1

div.

Vln. 2

unis.

Vle.

Vc.

Cb.

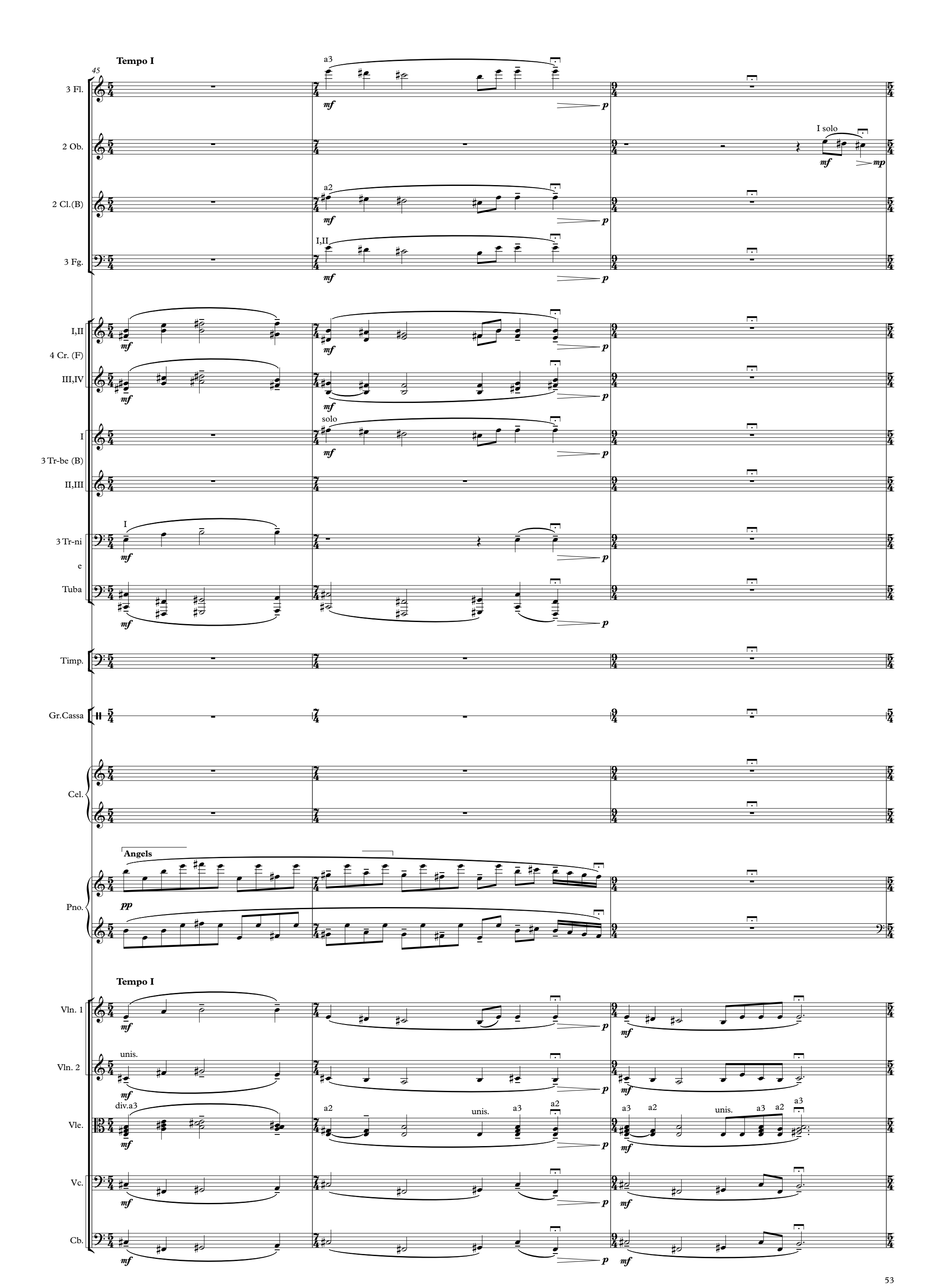
Tempo I
45
3 Fl.
a3
mf
p
2 Ob.
I solo
mf
mp
2 Cl.(B)
a2
mf
p
3 Fg.
I,II
mf
p
I,II
4 Cr. (F)
III,IV
mf
p
I
3 Tr-be (B)
II,III
solo
mf
p
3 Tr-ni
e
Tuba
I
mf
p
Timp.
Gr.Cassa
Cel.
Pno.
Angels
pp
Tempo I
Vln. 1
mf
p
Vln. 2
unis.
mf
p
Vle.
div.a3
a2
unis.
a3
a2
mf
p
Vc.
mf
p
Cb.
mf
p

48

Pno.

f *ff* *tr* 18

Ped. * Ped. *

19

Pno.

pp

Ped.

19

Vln. 1

pp

Vln. 2

pp

Vle.

div.

pp

Vc.

pp

Cb.

pp

53 *legato*

Pno.

poco a poco cresc.

Vln. 1

Vln. 2

Vle.

Vc.

Cb.

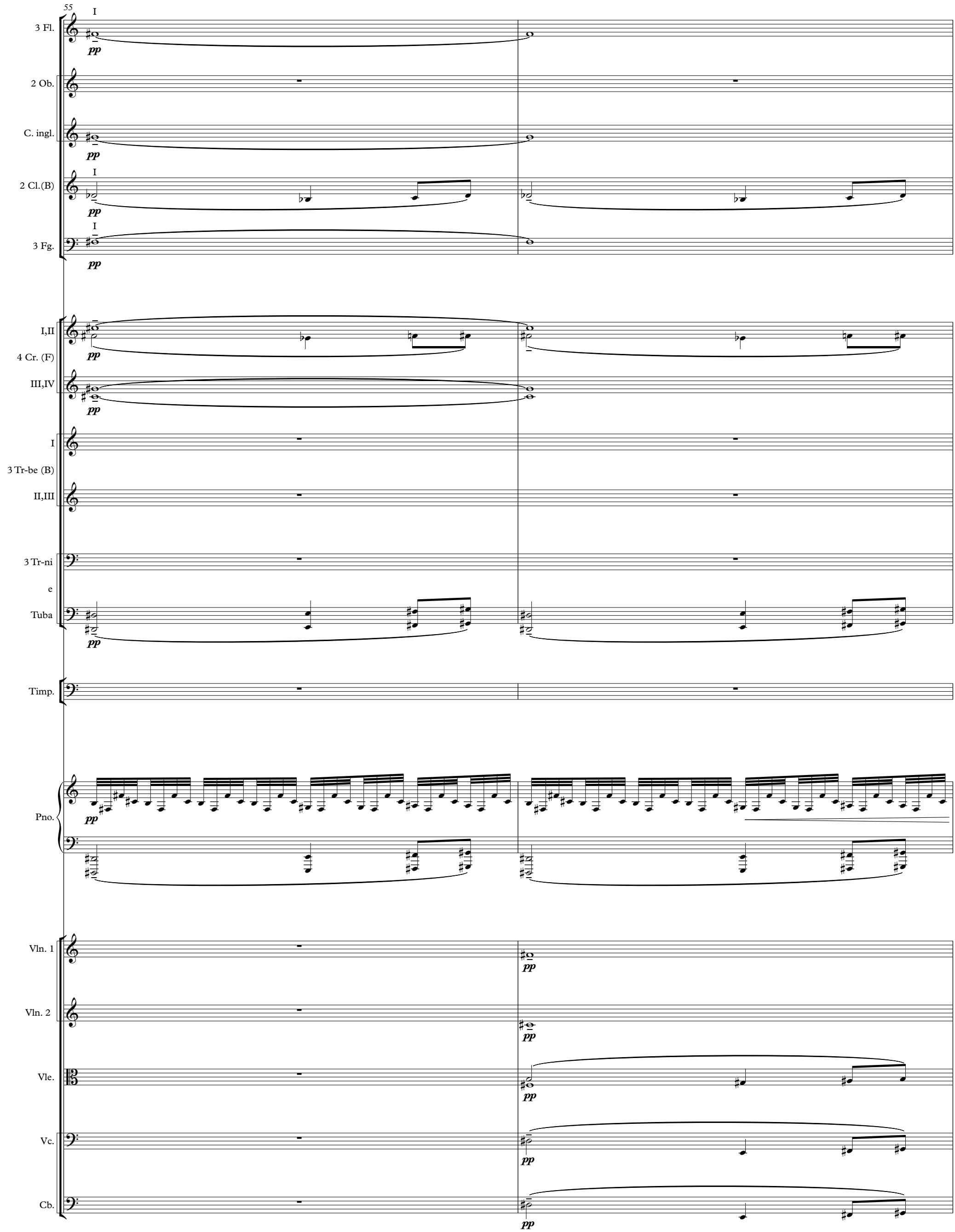
55
3 Fl.
2 Ob.
C. ingl.
2 Cl.(B)
3 Fg.
I,II
4 Cr. (F)
III,IV
I
3 Tr-be (B)
II,III
3 Tr-ni
e
Tuba
Timp.
Pno.
Vln. 1
Vln. 2
Vle.
Vc.
Cb.
pp

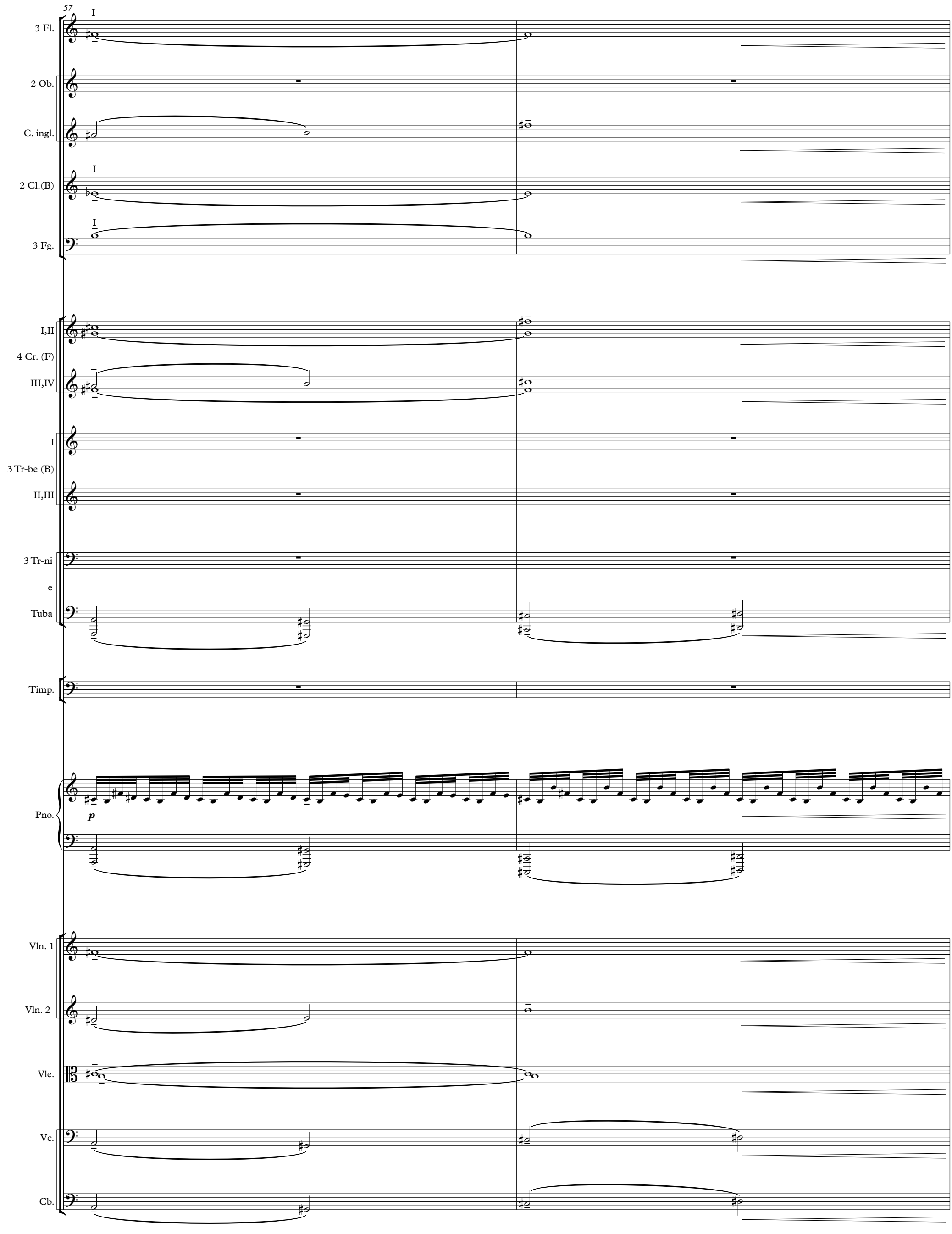
57
3 Fl.
2 Ob.
C. ingl.
2 Cl.(B)
3 Fg.
I,II
4 Cr. (F)
III,IV
I
3 Tr-be (B)
II,III
3 Tr-ni
e
Tuba
Timp.
Pno.
p
Vln. 1
Vln. 2
Vle.
Vc.
Cb.

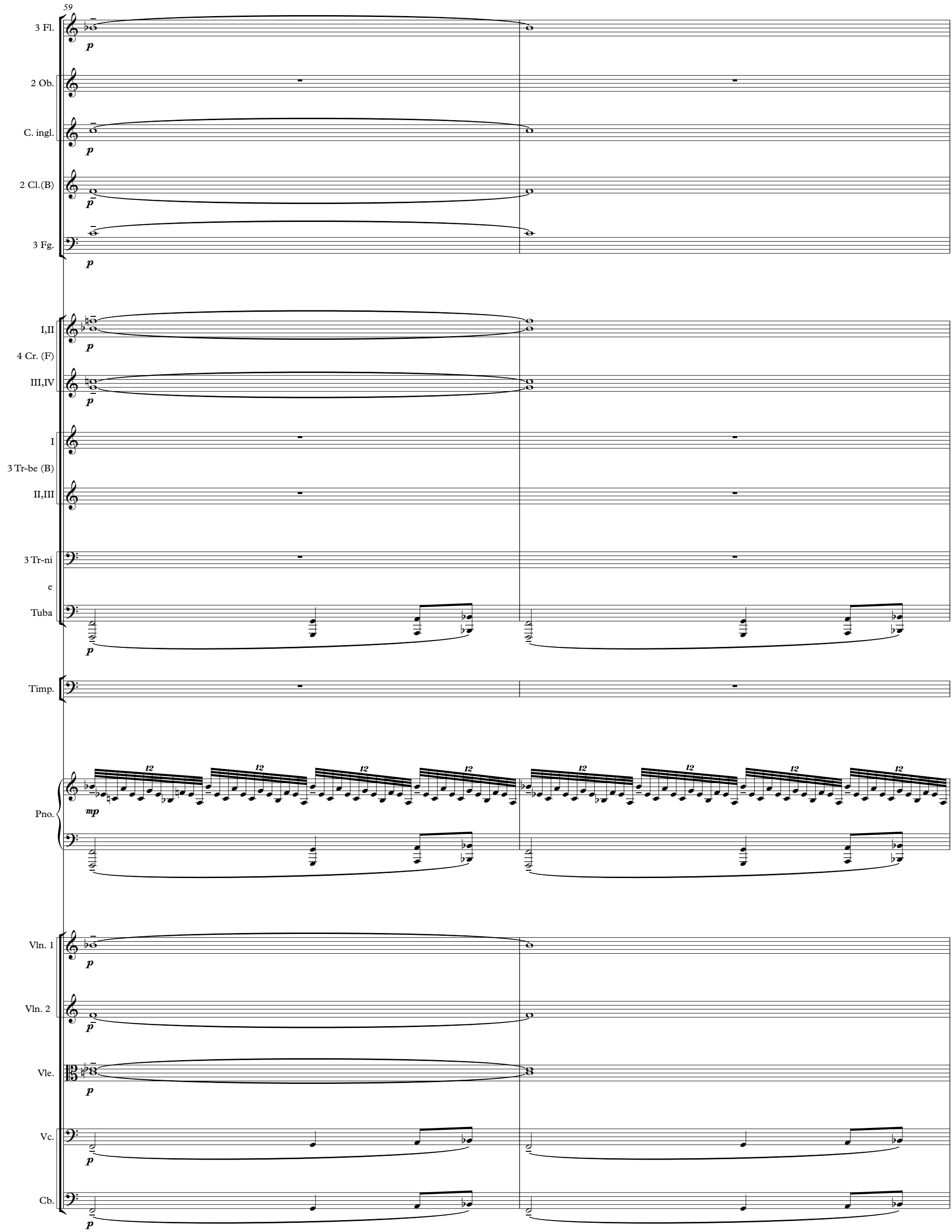
59
3 Fl.
2 Ob.
C. ingl.
2 Cl.(B)
3 Fg.
I,II
4 Cr. (F)
III,IV
I
3 Tr-be (B)
II,III
3 Tr-ni
e
Tuba
Timp.
Pno.
Vln. 1
Vln. 2
Vle.
Vc.
Cb.

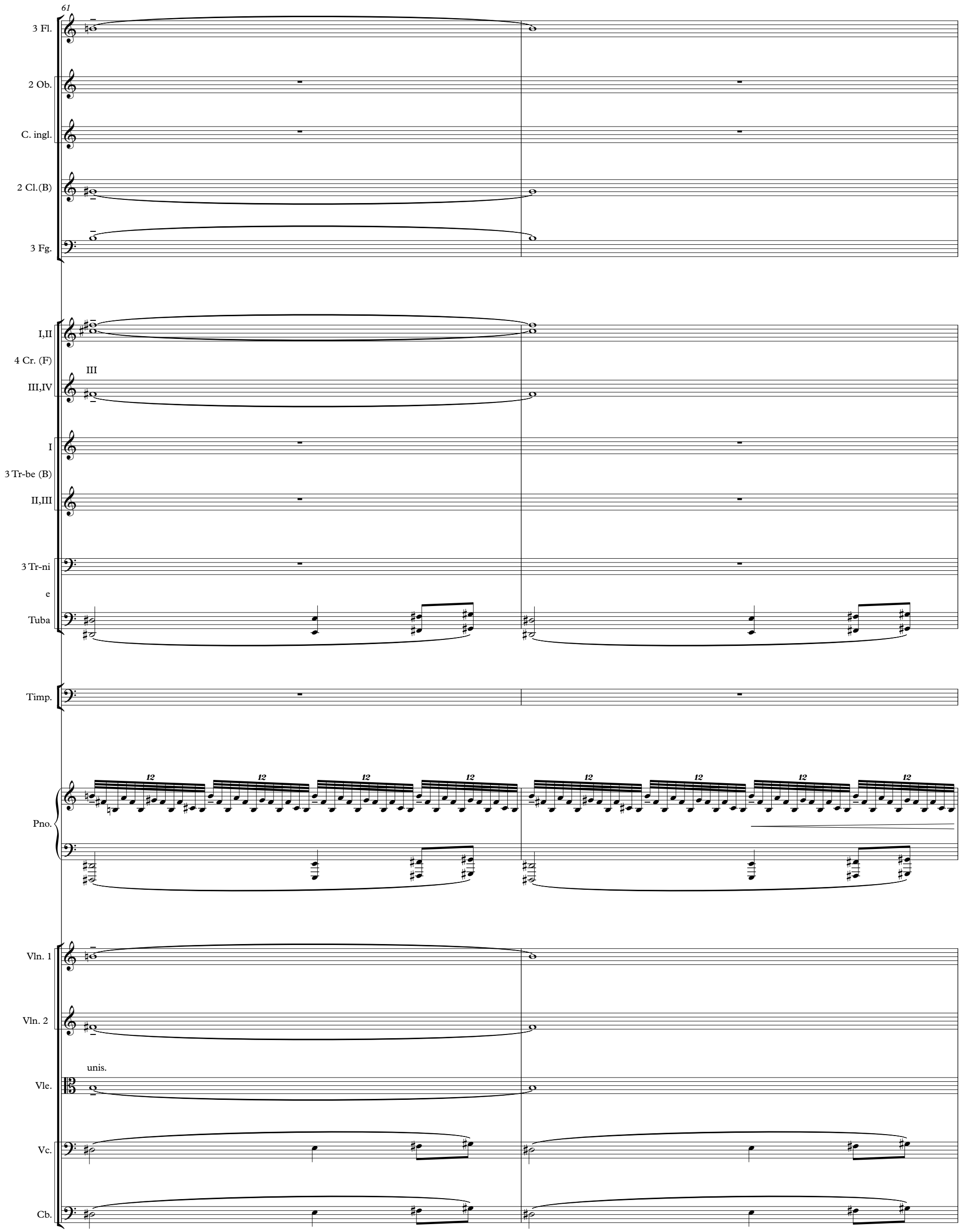
61
3 Fl.
2 Ob.
C. ingl.
2 Cl.(B)
3 Fg.
I,II
4 Cr. (F)
III
III,IV
I
3 Tr-be (B)
II,III
3 Tr-ni
e
Tuba
Timp.
Pno.
12
Vln. 1
Vln. 2
unis.
Vle.
Vc.
Cb.

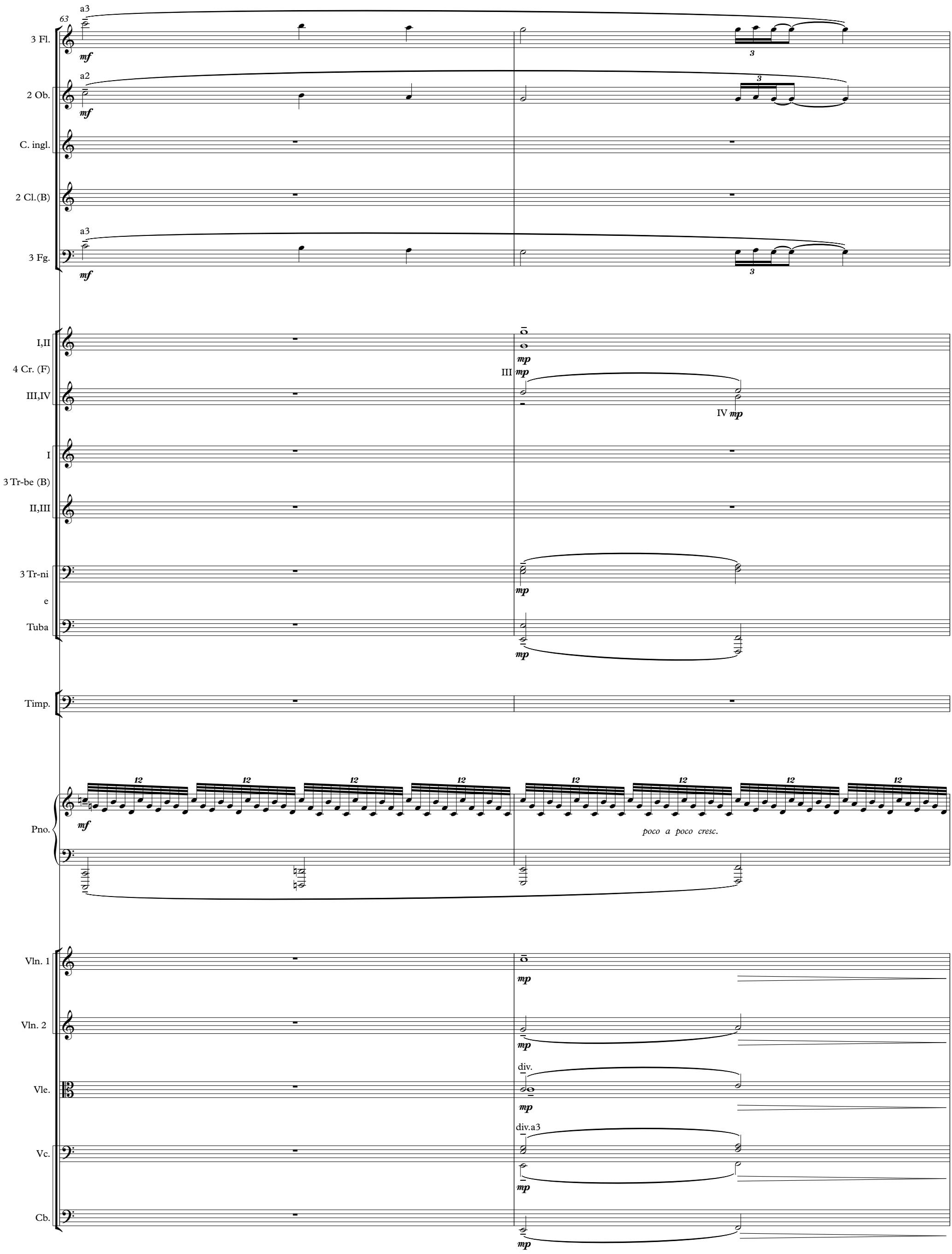
63
3 Fl.
a3
mf
2 Ob.
a2
mf
C. ingl.
2 Cl.(B)
3 Fg.
a3
mf
I,II
4 Cr. (F)
III,IV
III mp
IV mp
I
3 Tr-be (B)
II,III
3 Tr-ni
e
Tuba
mp
mp
Timp.
Pno.
mf
poco a poco cresc.
Vln. 1
mp
Vln. 2
mp
Vle.
div.
mp
Vc.
div.a3
mp
Cb.
mp

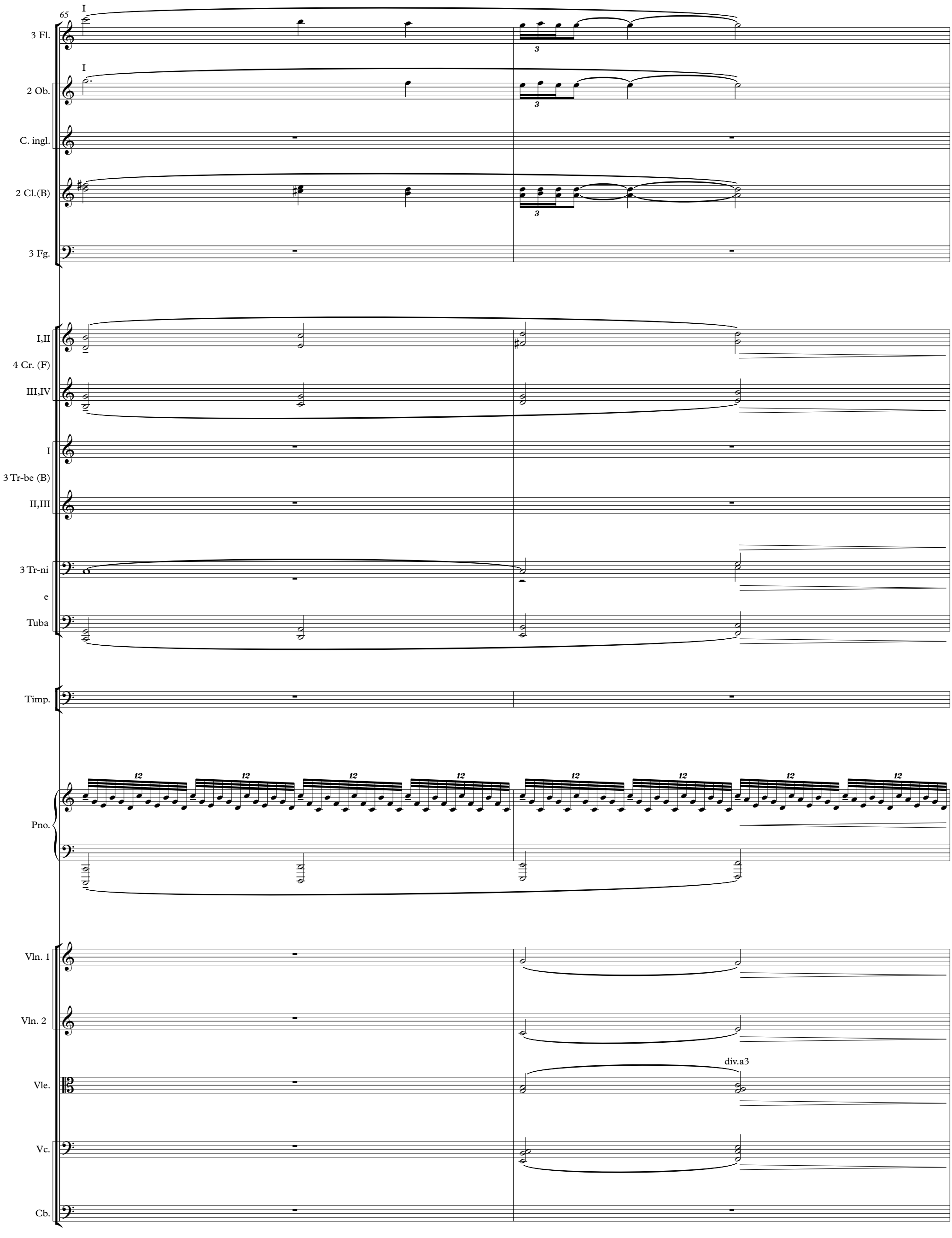
65
3 Fl.
2 Ob.
C. ingl.
2 Cl.(B)
3 Fg.
I,II
4 Cr. (F)
III,IV
I
3 Tr-be (B)
II,III
3 Tr-ni
e
Tuba
Timp.
Pno.
Vln. 1
Vln. 2
Vle.
div.a3
Vc.
Cb.

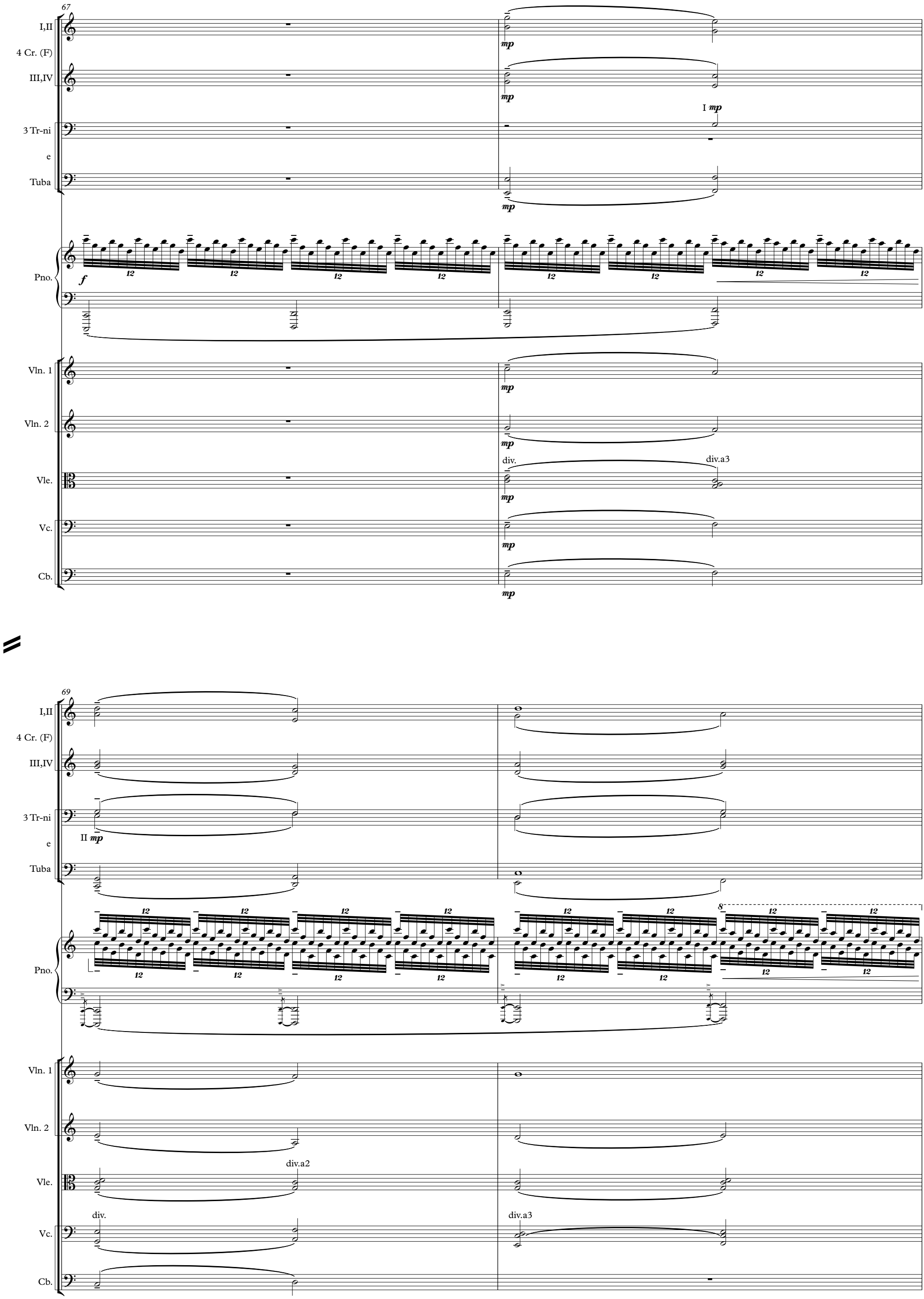
67
I,II
4 Cr. (F)
III,IV
3 Tr-ni
e
Tuba
Pno.
Vln. 1
Vln. 2
Vle.
Vc.
Cb.
mp
I mp
f
12
div.
div.a3
69
II mp
div.a2

71

3 Fg.

a3

I,II

4 Cr. (F)

III,IV

3 Tr-ni

e

Tuba

Timp.

Pno.

Vln. 1

Vln. 2

div.a2

Vle.

Vc.

Cb.

73

rit.

I,II

4 Cr. (F)

III,IV

3 Tr-ni

e

Tuba

Pno.

rit.

Vln. 1

div.a3

Vln. 2

div.a4

Vle.

20 (♩ = 132)

Timp.

4 Tom-tom

Mar.

Pno.

senza Ped.

20 (♩ = 132)

Vln. 1

Vln. 2

unis.

Vle.

unis.

Vc.

unis.

Cb.

78

2 Cl.(B)

a2

Cl. b.(B)

3 Fg.

a3

Pno.

Vln. 1

Vln. 2

div.a3

Vle.

div.a3

Vc.

Cb.

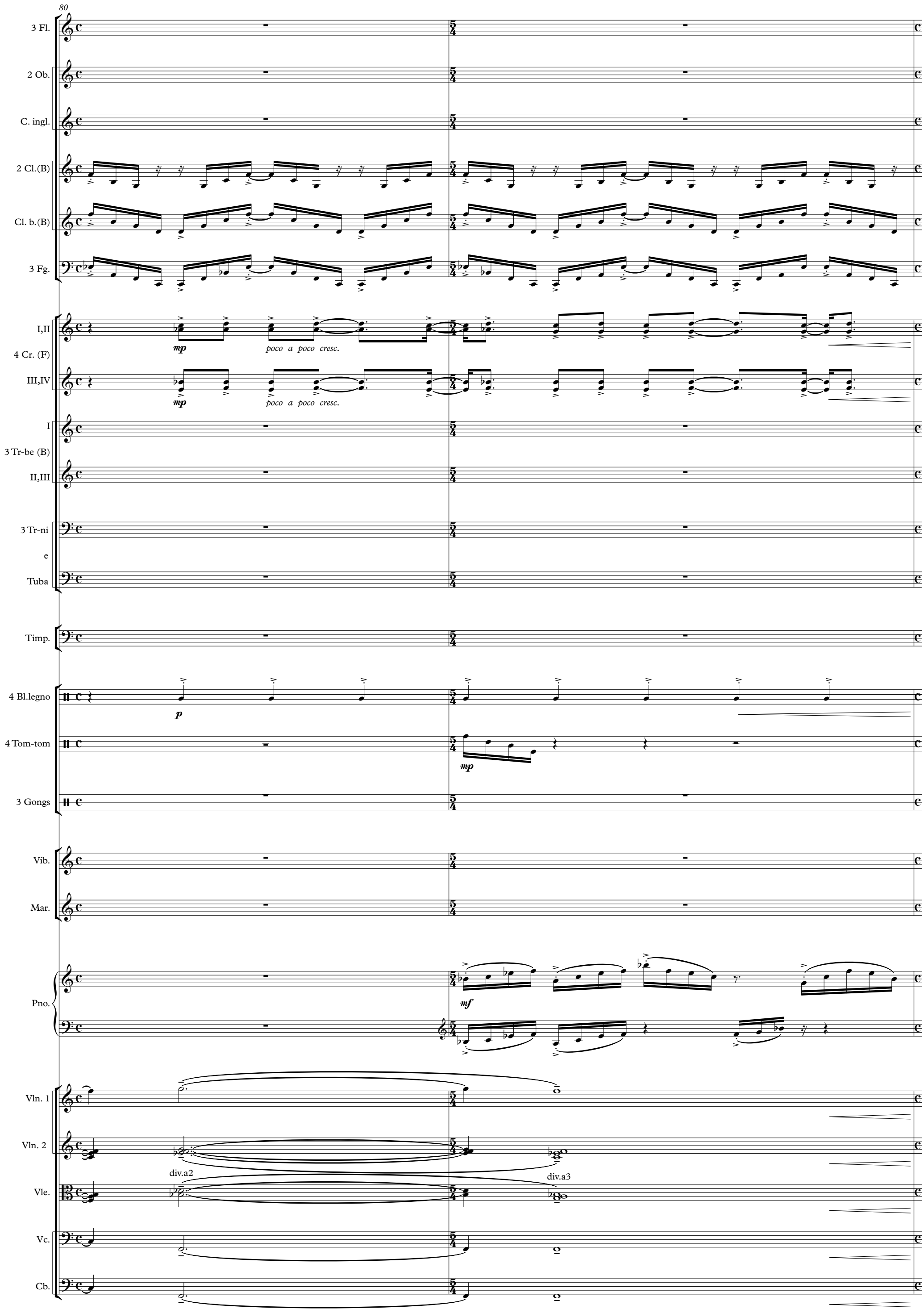
80
3 Fl.
2 Ob.
C. ingl.
2 Cl.(B)
Cl. b.(B)
3 Fg.
I,II
4 Cr. (F)
III,IV
mp
poco a poco cresc.
I
3 Tr-be (B)
II,III
3 Tr-ni
e
Tuba
Timp.
4 Bl.legno
p
4 Tom-tom
mp
3 Gongs
Vib.
Mar.
Pno.
mf
Vln. 1
Vln. 2
div.a2
div.a3
Vle.
Vc.
Cb.

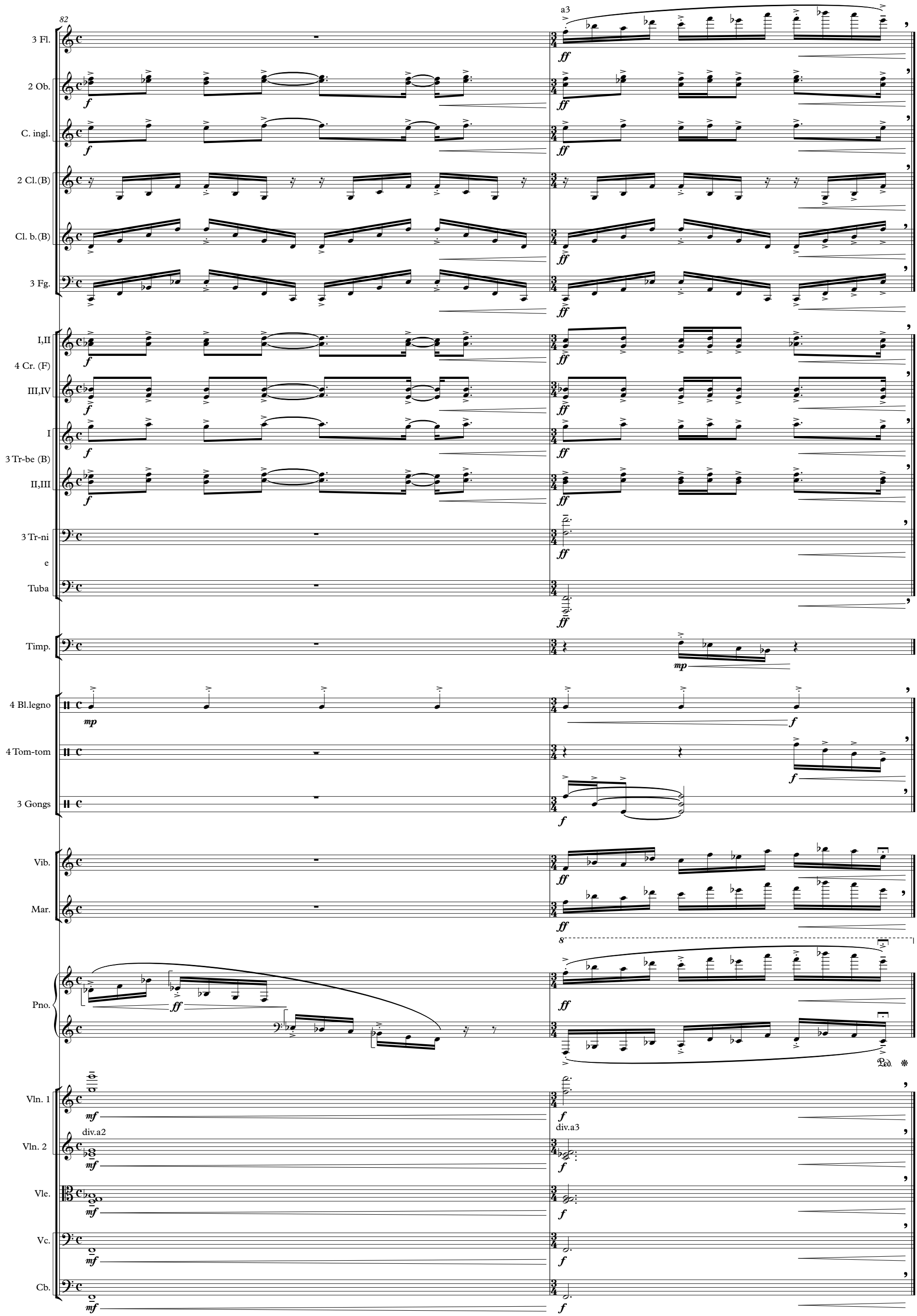
82
a3
3 Fl.
2 Ob.
C. ingl.
2 Cl.(B)
Cl. b.(B)
3 Fg.
I,II
4 Cr. (F)
III,IV
I
3 Tr-be (B)
II,III
3 Tr-ni
e
Tuba
Timp.
4 Bl.legno
4 Tom-tom
3 Gongs
Vib.
Mar.
Pno.
Vln. 1
div.a2
div.a3
Vln. 2
Vle.
Vc.
Cb.
Ped.

III

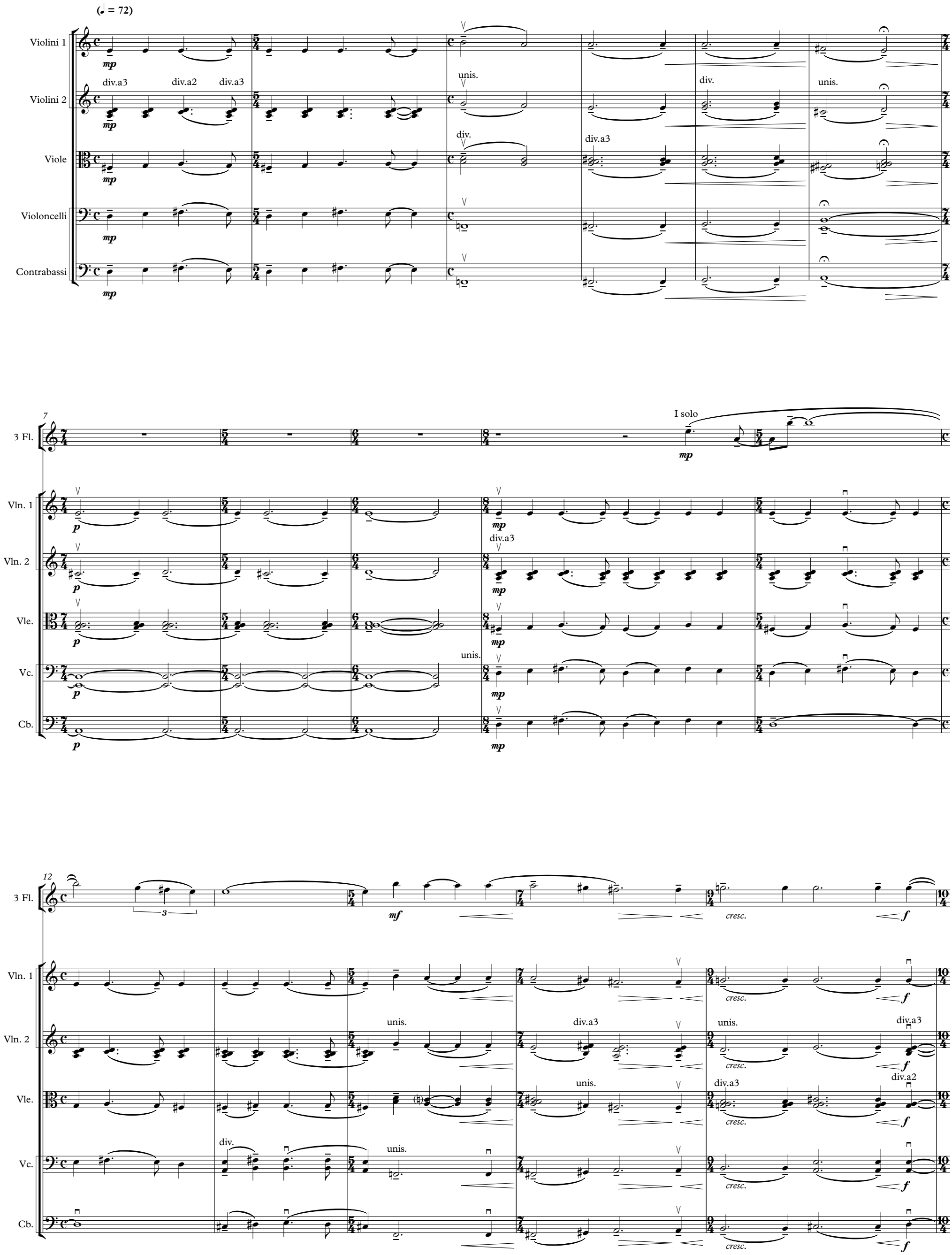
(♩ = 72)
Violini 1
Violini 2
Viole
Violoncelli
Contrabassi
div.a3
div.a2
div.a3
unis.
div.
div.a3
div.
unis.
mp
7
3 Fl.
Vln. 1
Vln. 2
Vle.
Vc.
Cb.
I solo
p
mp
div.a3
unis.
12
mf
cresc.
f
div.a2

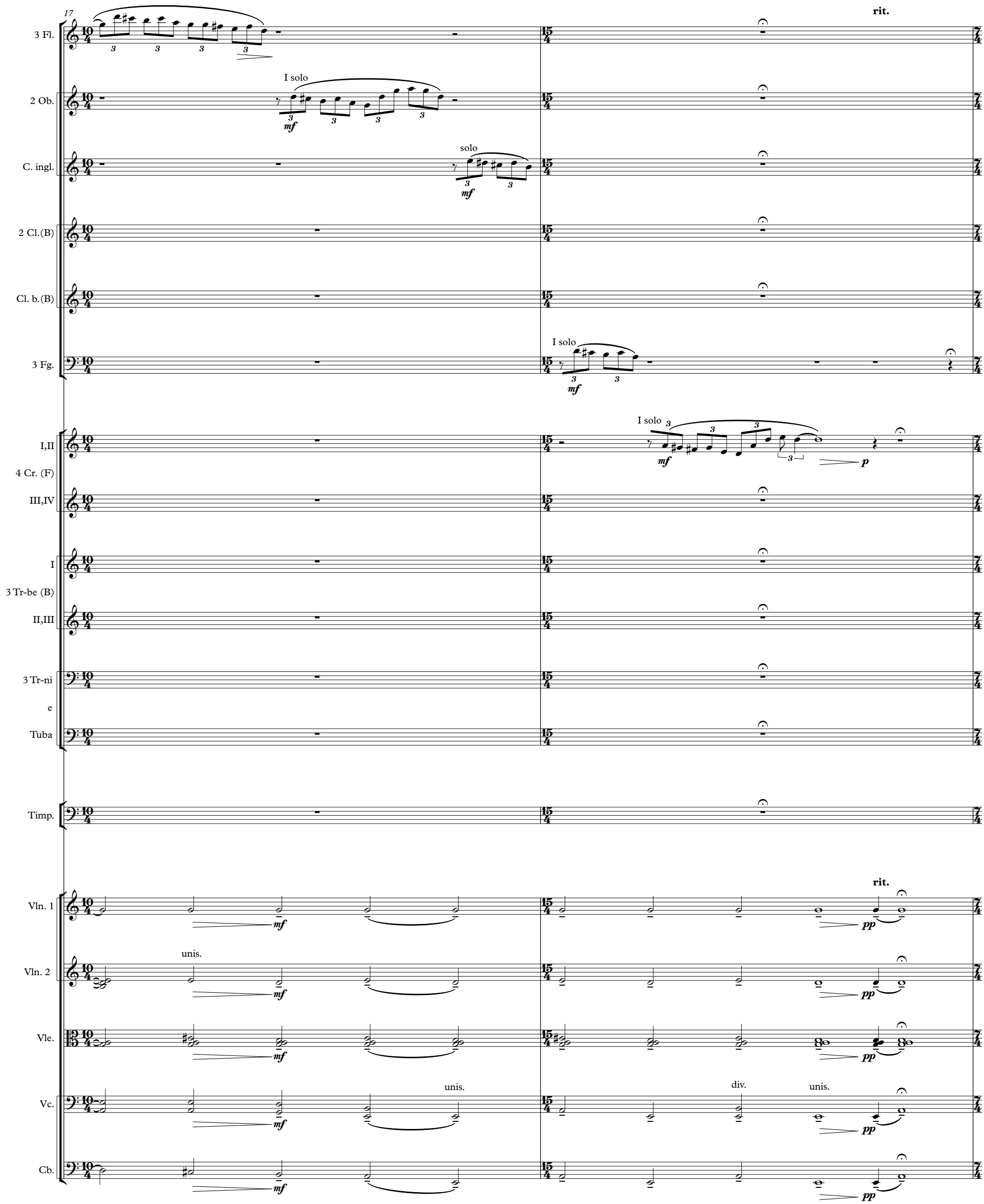
17
rit.
3 Fl.
2 Ob.
I solo
mf
C. ingl.
solo
mf
2 Cl.(B)
Cl. b.(B)
3 Fg.
I solo
mf
I,II
4 Cr. (F)
III,IV
I solo
mf
p
I
3 Tr-be (B)
II,III
3 Tr-ni
e
Tuba
Timp.
rit.
Vln. 1
mf
pp
Vln. 2
unis.
mf
pp
Vle.
mf
pp
Vc.
mf
unis.
div.
unis.
pp
Cb.
mf
pp

19

21 (♩ = 112)

3 Fl.

2 Ob.

C. ingl.

2 Cl.(B)

Cl. b.(B)

3 Fg.

I,II

4 Cr. (F)

III,IV

I

3 Tr-be (B)

II,III

3 Tr-ni

e

Tuba

Timp.

T-fono

Pno.

21 (♩ = 112)

Vln. 1

Vln. 2

Vle.

Vc.

Cb.

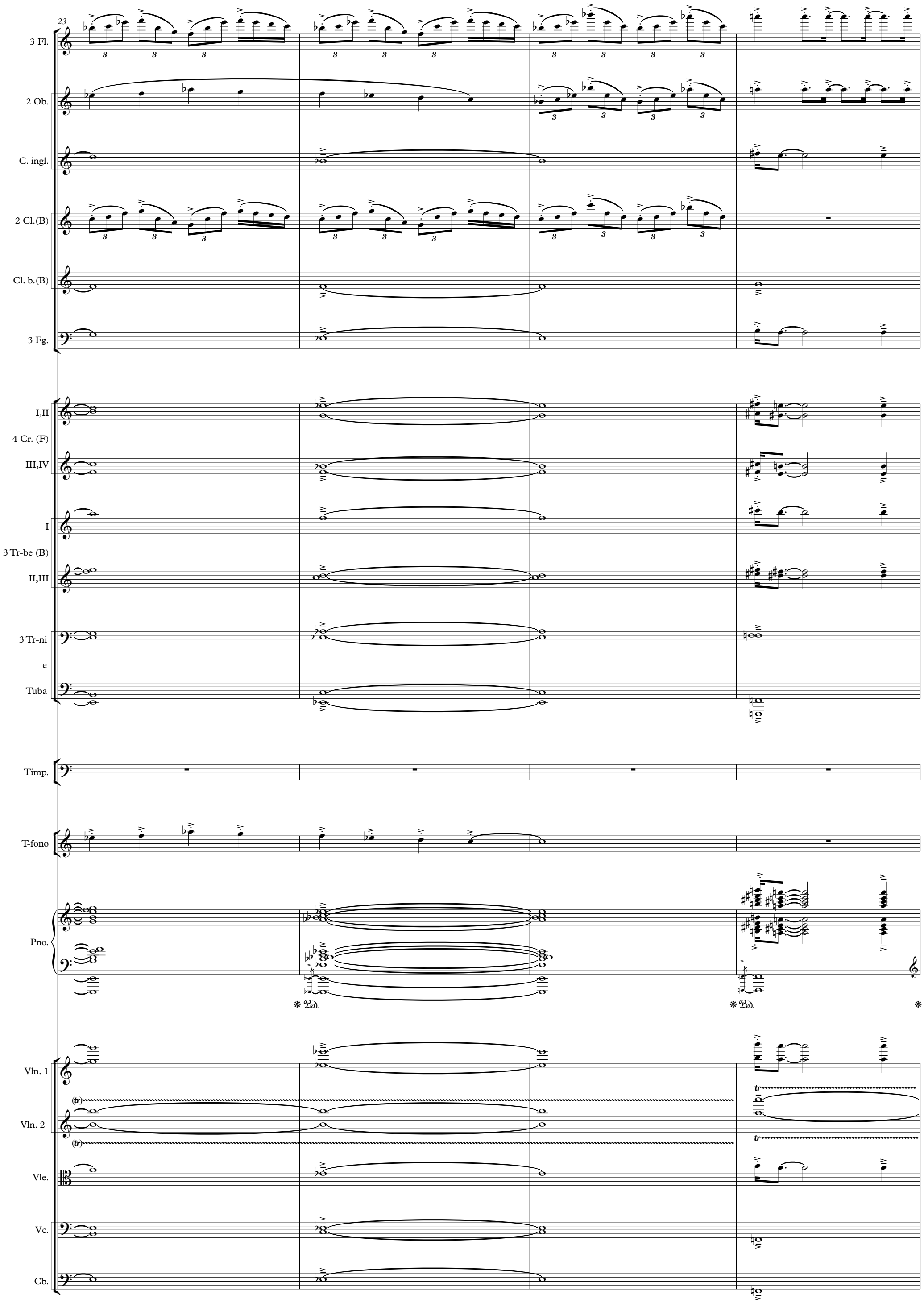
23
3 Fl.
2 Ob.
C. ingl.
2 Cl.(B)
Cl. b.(B)
3 Fg.
I,II
4 Cr. (F)
III,IV
I
3 Tr-be (B)
II,III
3 Tr-ni
e
Tuba
Timp.
T-fono
Pno.
Vln. 1
Vln. 2
Vle.
Vc.
Cb.

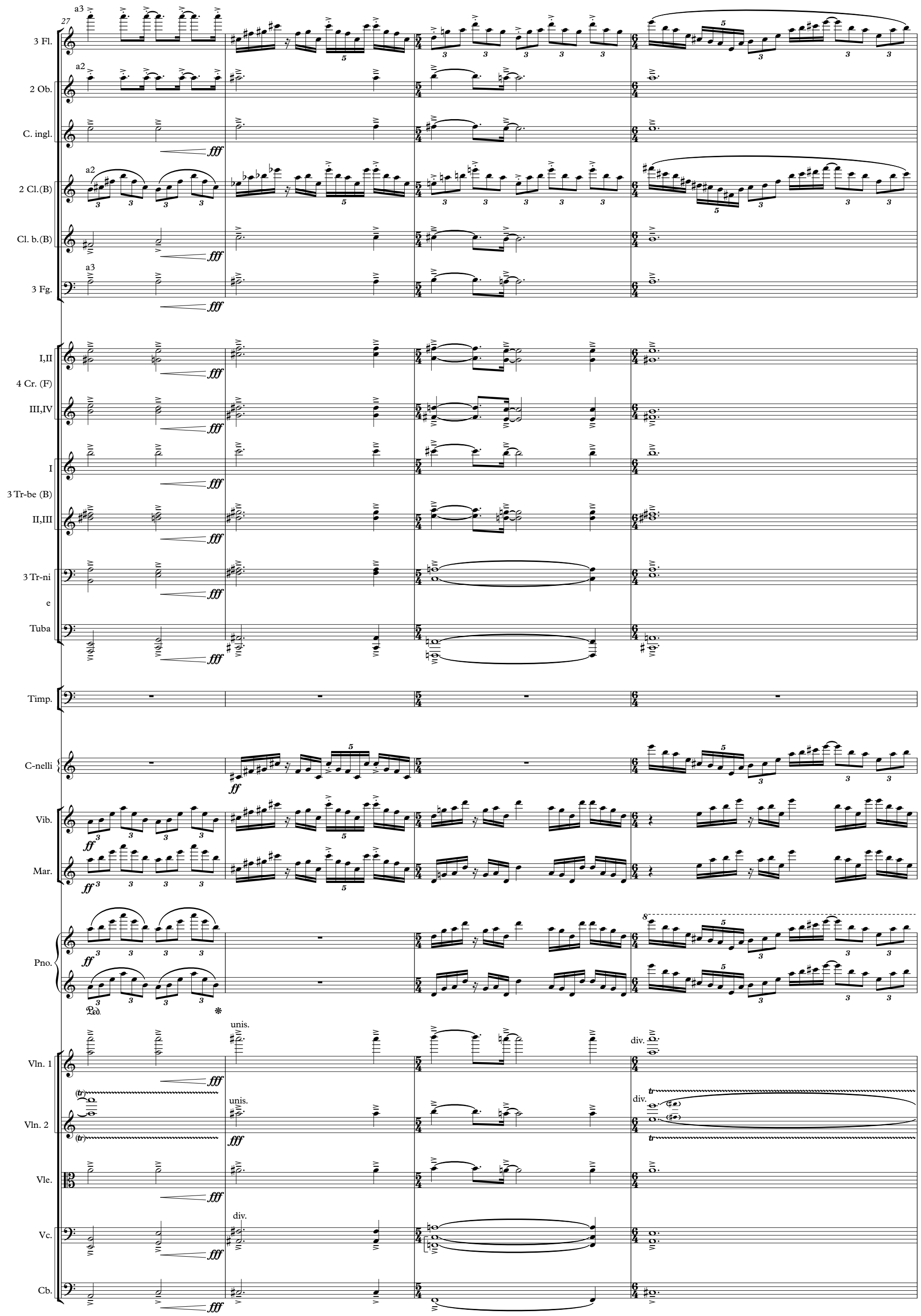
27
3 Fl.
2 Ob.
C. ingl.
2 Cl.(B)
Cl. b.(B)
3 Fg.
I,II
4 Cr. (F)
III,IV
I
3 Tr-be (B)
II,III
3 Tr-ni
e
Tuba
Timp.
C-nelli
Vib.
Mar.
Pno.
Vln. 1
Vln. 2
Vle.
Vc.
Cb.
a3
a2
fff
ff
unis.
div.

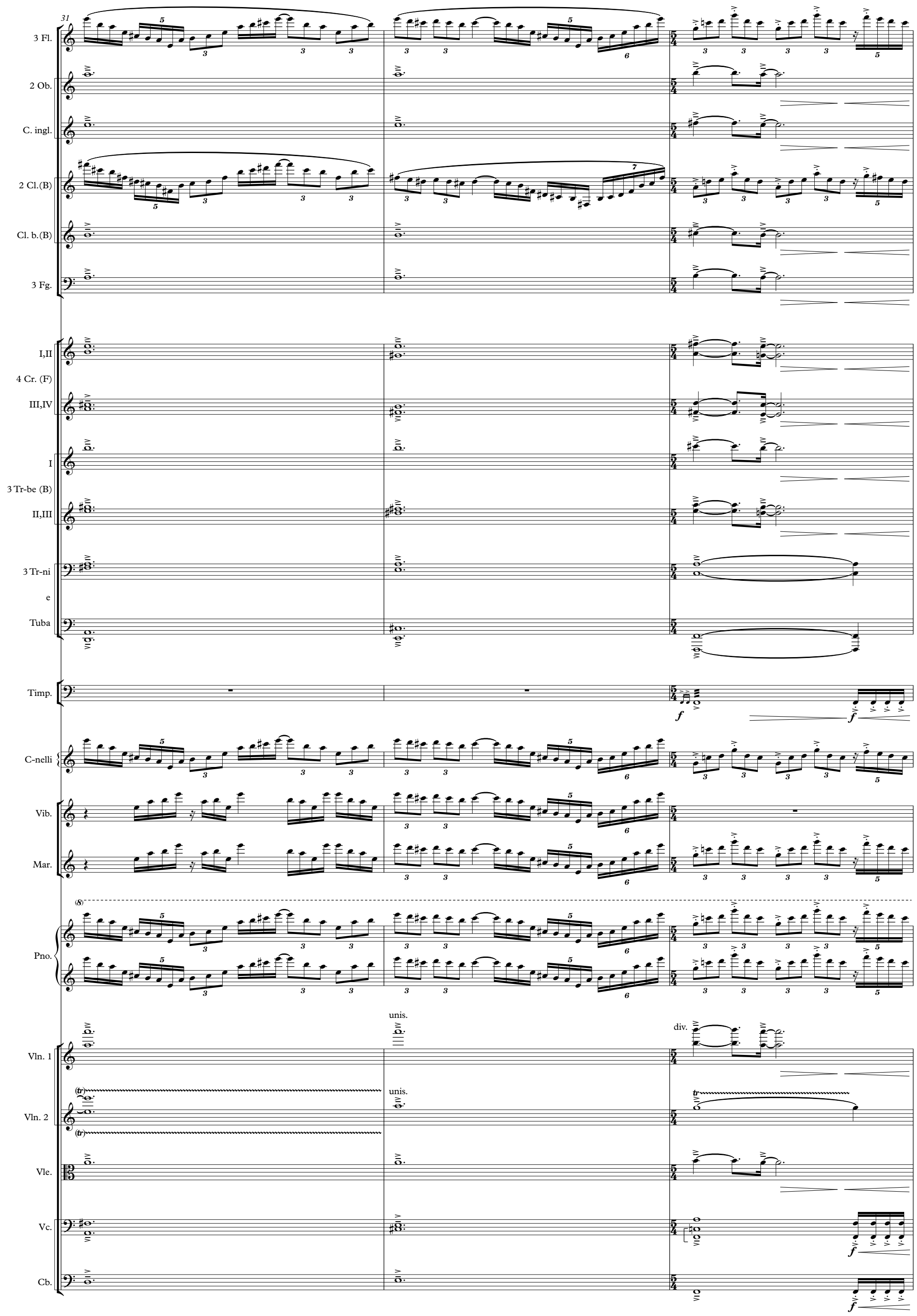
31
3 Fl.
2 Ob.
C. ingl.
2 Cl.(B)
Cl. b.(B)
3 Fg.
I,II
4 Cr. (F)
III,IV
I
3 Tr-be (B)
II,III
3 Tr-ni
e
Tuba
Timp.
C-nelli
Vib.
Mar.
(8)
Pno.
Vln. 1
unis.
div.
Vln. 2
(tr)
Vle.
Vc.
Cb.

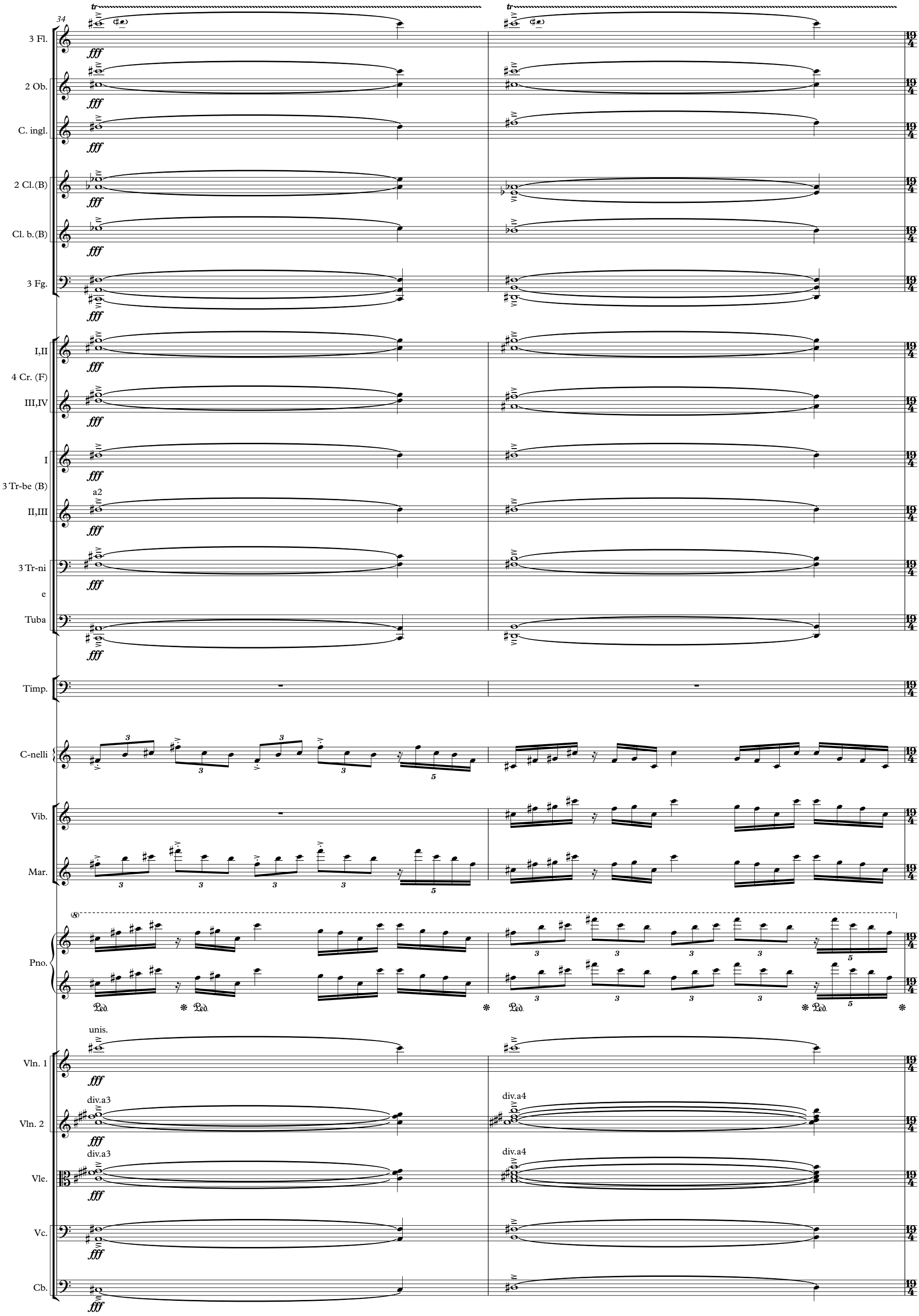
34
3 Fl.
2 Ob.
C. ingl.
2 Cl.(B)
Cl. b.(B)
3 Fg.
I,II
4 Cr. (F)
III,IV
I
3 Tr-be (B)
a2
II,III
3 Tr-ni
e
Tuba
Timp.
C-nelli
Vib.
Mar.
Pno.
unis.
Vln. 1
div.a3
Vln. 2
div.a4
Vle.
Vc.
Cb.
fff
tr

36

3 Fl.

2 Ob.

C. ingl.

2 Cl.(B)

Cl. b.(B)

3 Fg.

4 Cr. (F)

I,II

III,IV

3 Tr-be (B)

I

II,III

3 Tr-ni e Tuba

Timp.

C-nelli

Vib.

Mar.

Pno.

Vln. 1

Vln. 2

Vle.

Vc.

Cb.

tr

a2

a3

sempre dim.

mp

p

fff

ff

fl.

gliss.

col legno

behind of the bridge

bow up and down irregularly

22 (♩ = 132)

3 Fl.

a3

p *sempre cresc.*

2 Cl.(B)

a2

p *sempre cresc.*

4 Tom-tom

p *sempre cresc.*

Vib.

p *con Ped.* *sempre cresc.*

Pno.

p *sempre cresc.*

22 (♩ = 132)

Vc.

unis.

p

Cb.

p

40

3 Fl.

sempre cresc.

2 Cl.(B)

sempre cresc.

4 Tom-tom

sempre cresc.

Vib.

sempre cresc.

Pno.

sempre cresc.

Vc.

Cb.

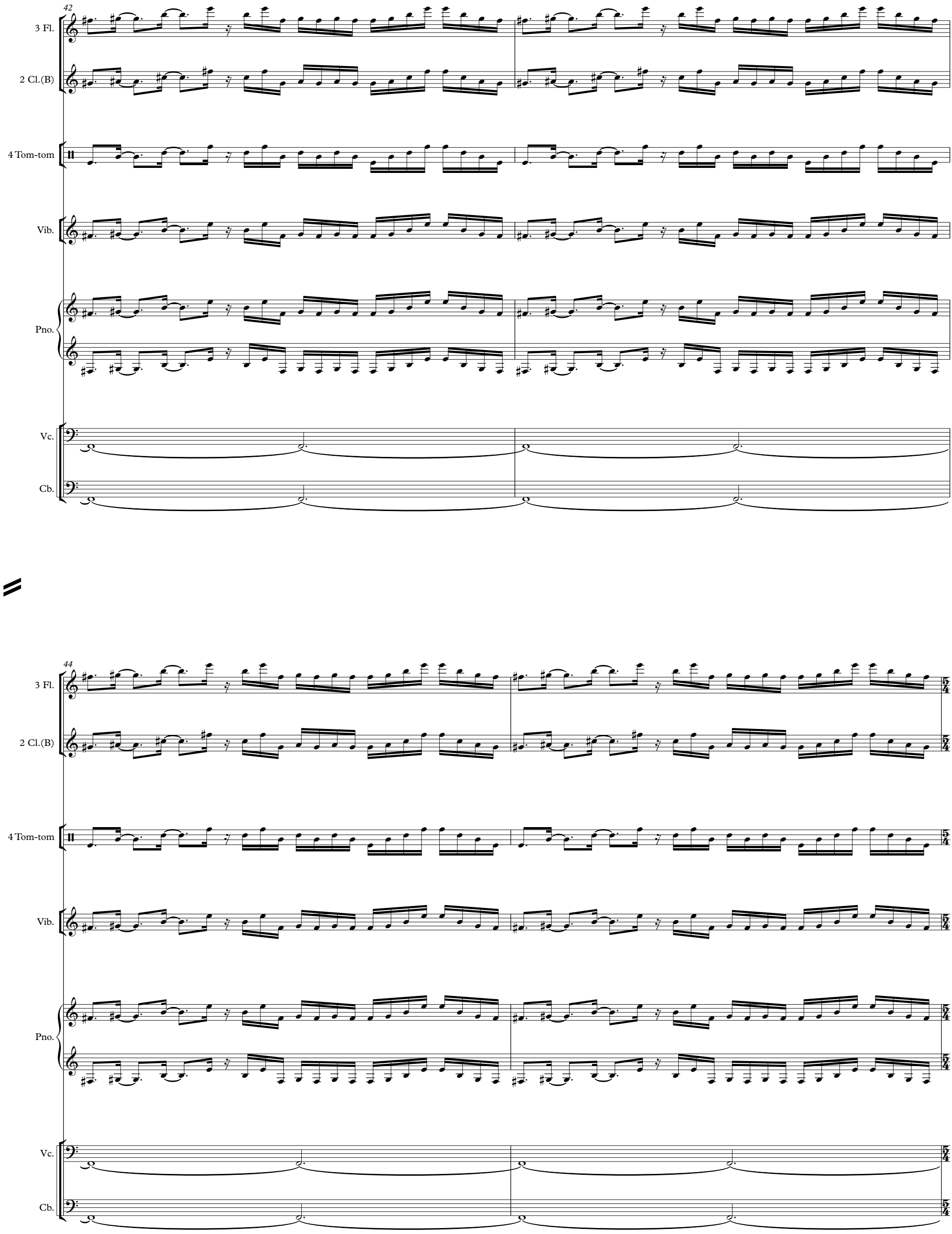
42
3 Fl.
2 Cl.(B)
4 Tom-tom
Vib.
Pno.
Vc.
Cb.
44
3 Fl.
2 Cl.(B)
4 Tom-tom
Vib.
Pno.
Vc.
Cb.

46

3 Fl.

sempre cresc.

2 Cl.(B)

sempre cresc.

4 Tom-tom

sempre cresc.

Vib.

sempre cresc.

Pno.

sempre cresc.

Vc.

sempre cresc.

Cb.

sempre cresc.

50

3 Fl.

2 Cl.(B)

4 Tom-tom

Vib.

Pno.

Vc.

Cb.

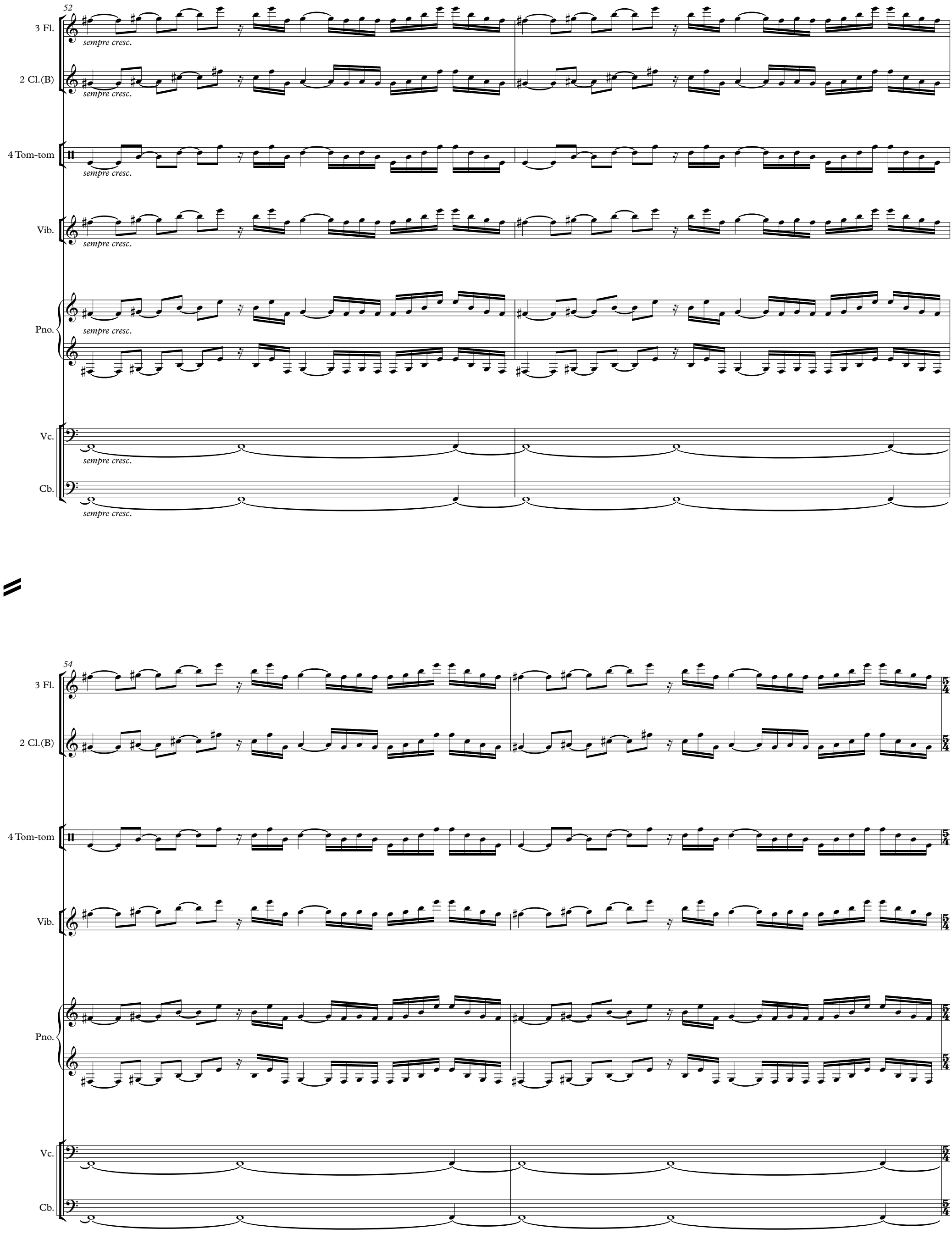
52
3 Fl.
sempre cresc.
2 Cl.(B)
sempre cresc.
4 Tom-tom
sempre cresc.
Vib.
sempre cresc.
Pno.
sempre cresc.
Vc.
sempre cresc.
Cb.
sempre cresc.
54
3 Fl.
2 Cl.(B)
4 Tom-tom
Vib.
Pno.
Vc.
Cb.

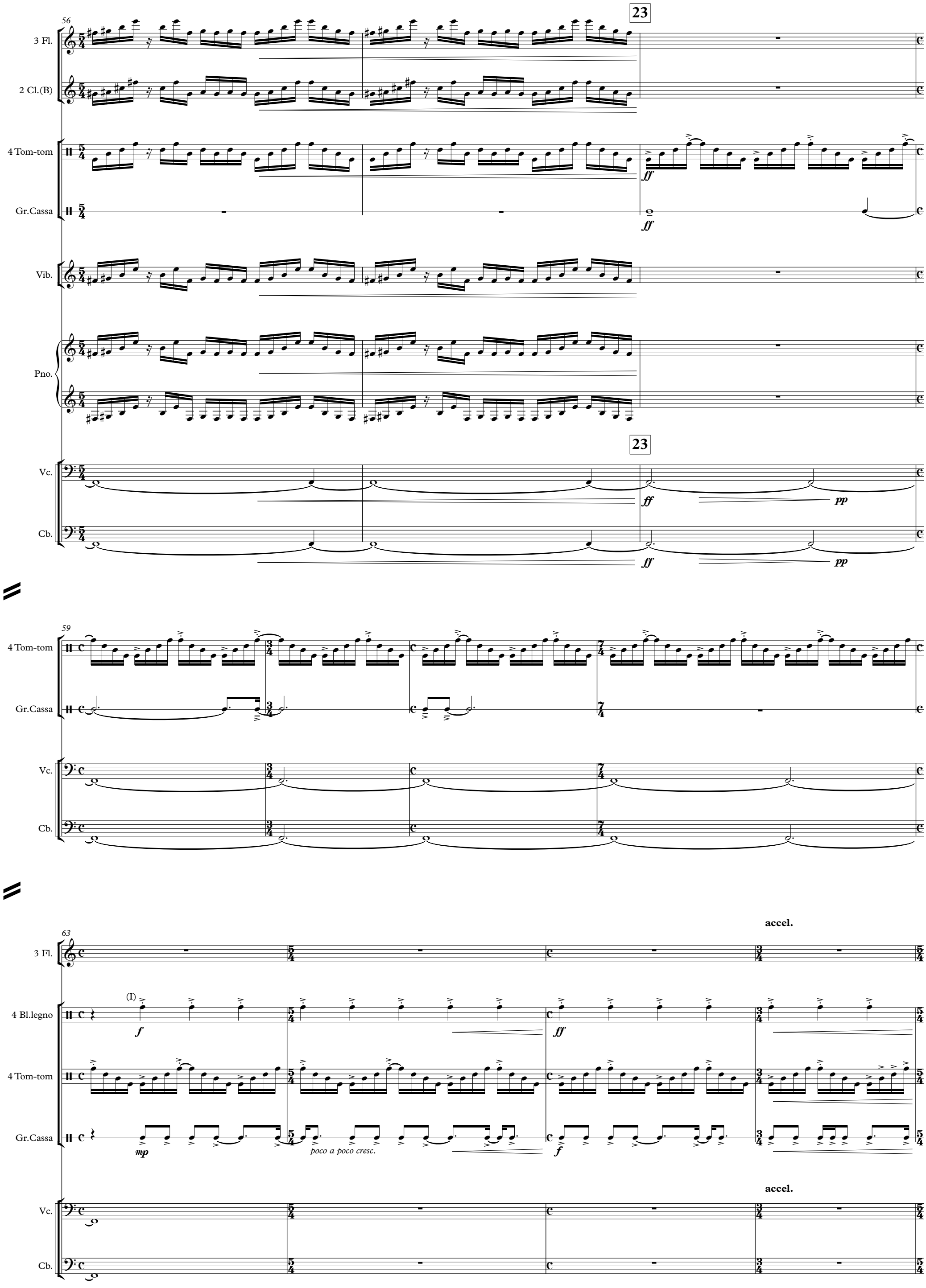
56
23
3 Fl.
2 Cl.(B)
4 Tom-tom
Gr.Cassa
Vib.
Pno.
Vc.
Cb.
ff
pp
59
63
accel.
(I)
f
mp
poco a poco cresc.

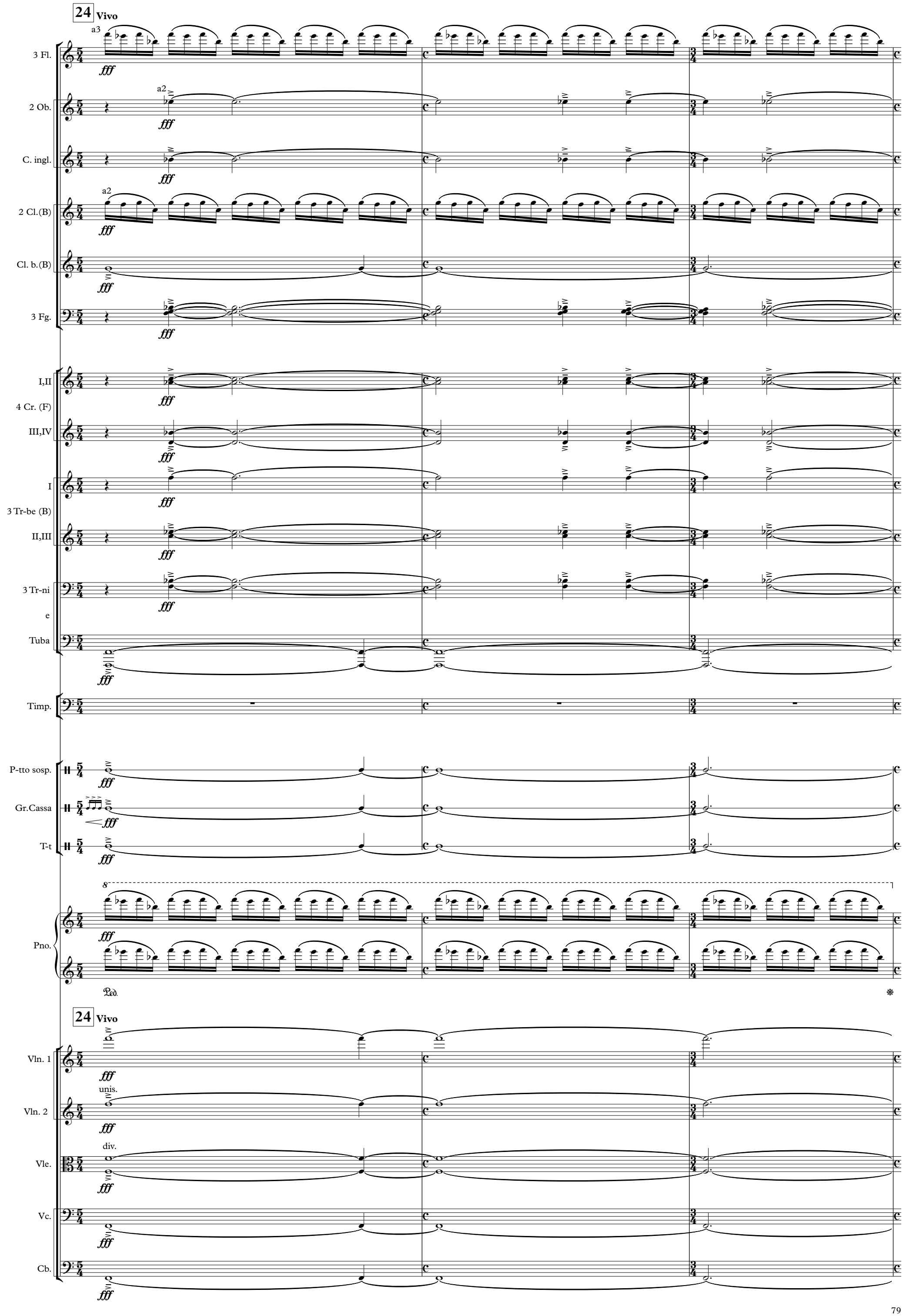
24 Vivo
3 Fl.
2 Ob.
C. ingl.
2 Cl.(B)
Cl. b.(B)
3 Fg.
I,II
4 Cr. (F)
III,IV
I
3 Tr-be (B)
II,III
3 Tr-ni
e
Tuba
Timp.
P-tto sosp.
Gr.Cassa
T-t
Pno.
Ped.
24 Vivo
Vln. 1
unis.
Vln. 2
div.
Vle.
Vc.
Cb.

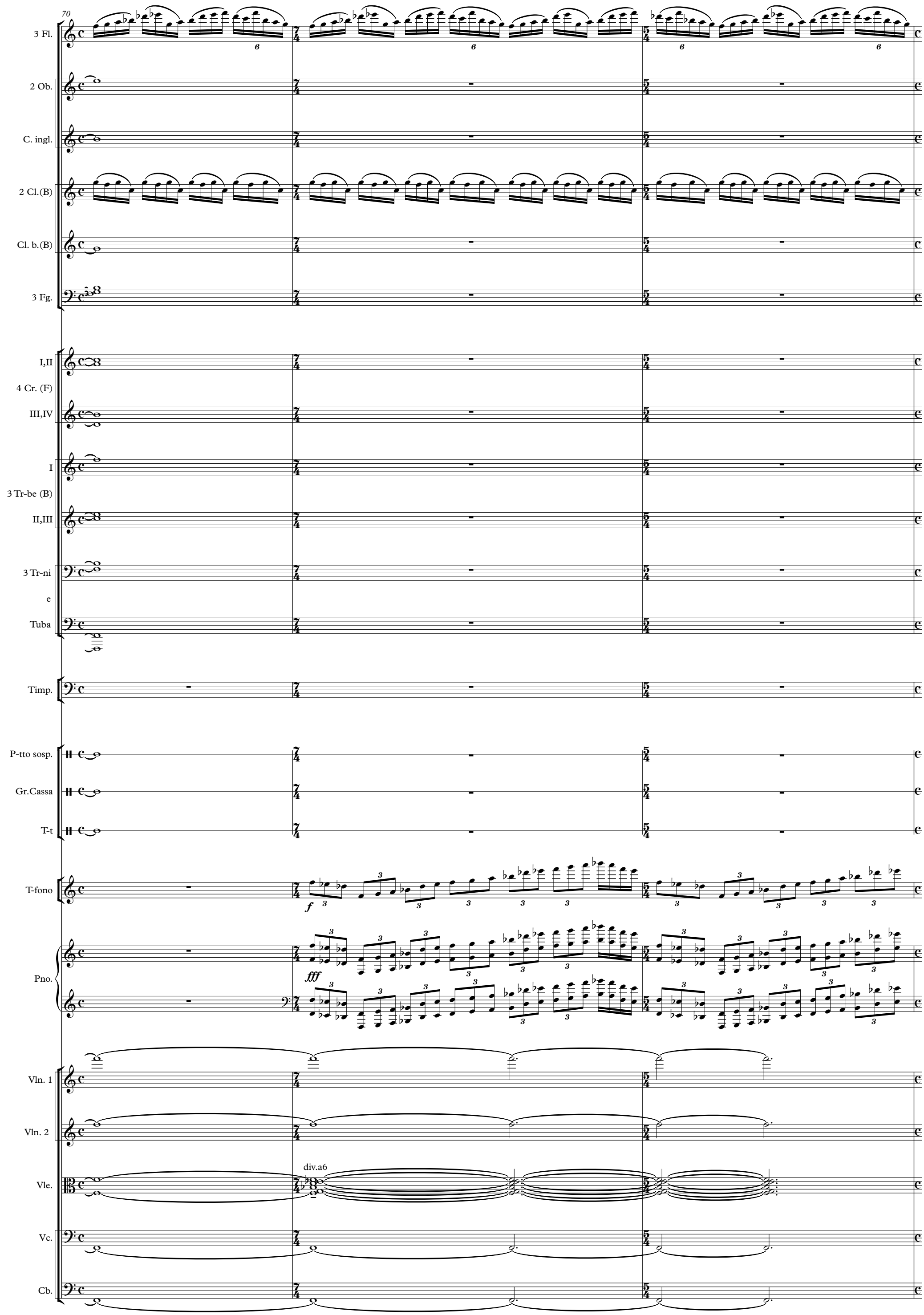
70
3 Fl.
2 Ob.
C. ingl.
2 Cl.(B)
Cl. b.(B)
3 Fg.
I,II
4 Cr. (F)
III,IV
I
3 Tr-be (B)
II,III
3 Tr-ni
e
Tuba
Timp.
P-tto sosp.
Gr.Cassa
T-t
T-fono
Pno.
Vln. 1
Vln. 2
Vle.
div.a6
Vc.
Cb.

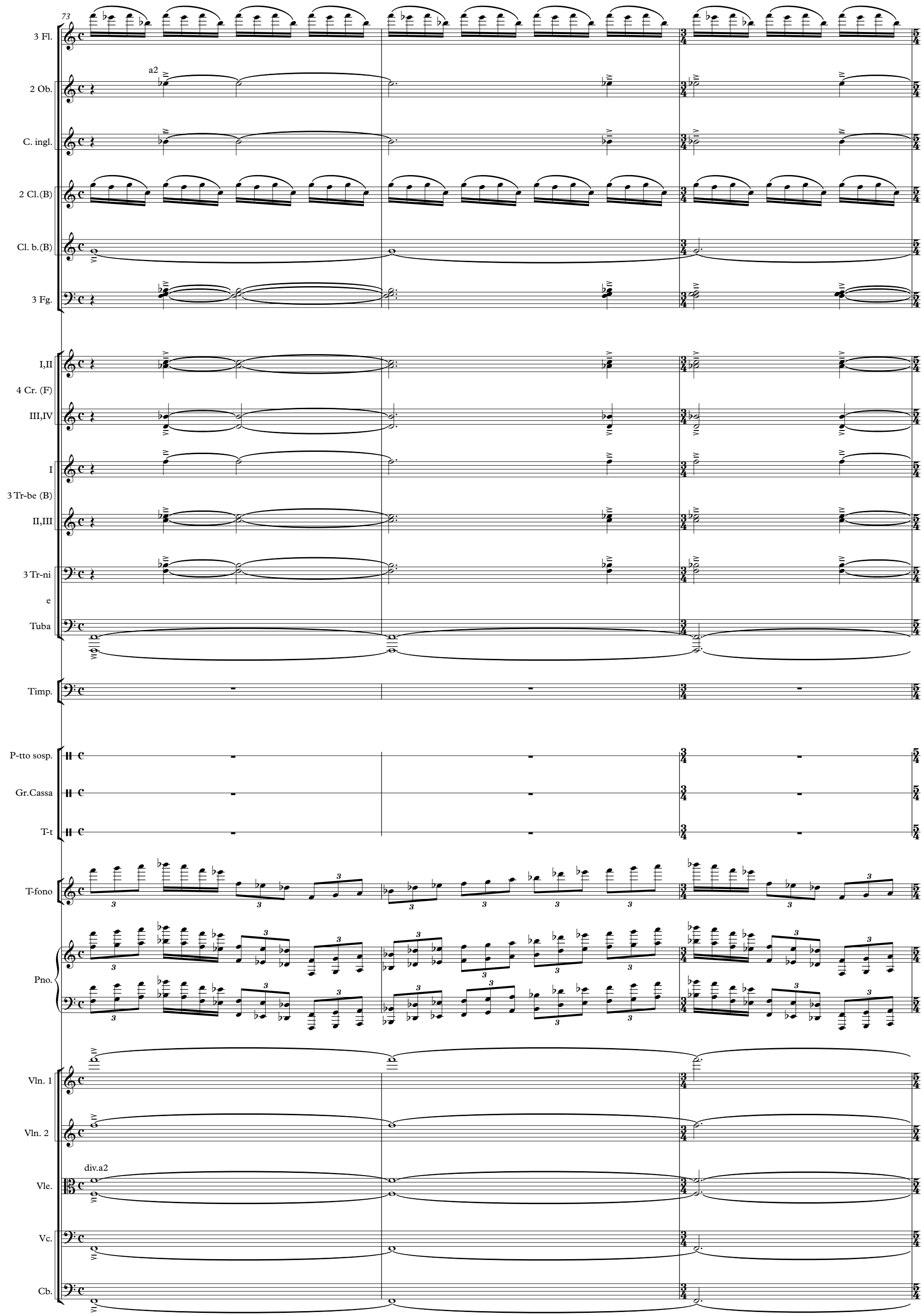
73
3 Fl.
a2
2 Ob.
C. ingl.
2 Cl.(B)
Cl. b.(B)
3 Fg.
I,II
4 Cr. (F)
III,IV
I
3 Tr-be (B)
II,III
3 Tr-ni
e
Tuba
Timp.
P-tto sosp.
Gr.Cassa
T-t
T-fono
Pno.
Vln. 1
Vln. 2
div.a2
Vle.
Vc.
Cb.

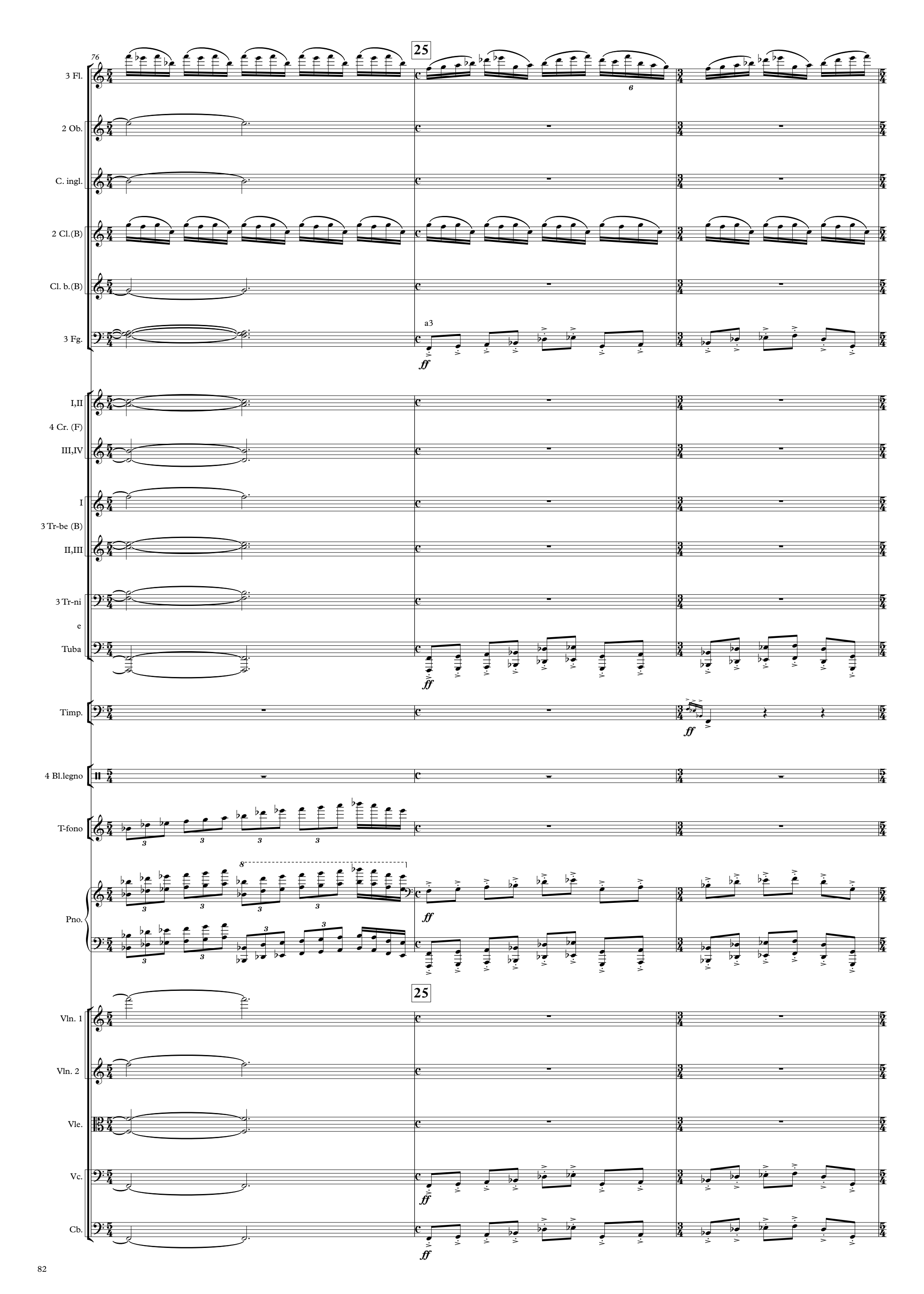
76
25
3 Fl.
2 Ob.
C. ingl.
2 Cl.(B)
Cl. b.(B)
3 Fg.
a3
ff
I,II
4 Cr. (F)
III,IV
I
3 Tr-be (B)
II,III
3 Tr-ni
e
Tuba
Timp.
4 Bl.legno
T-fono
Pno.
Vln. 1
Vln. 2
Vle.
Vc.
Cb.

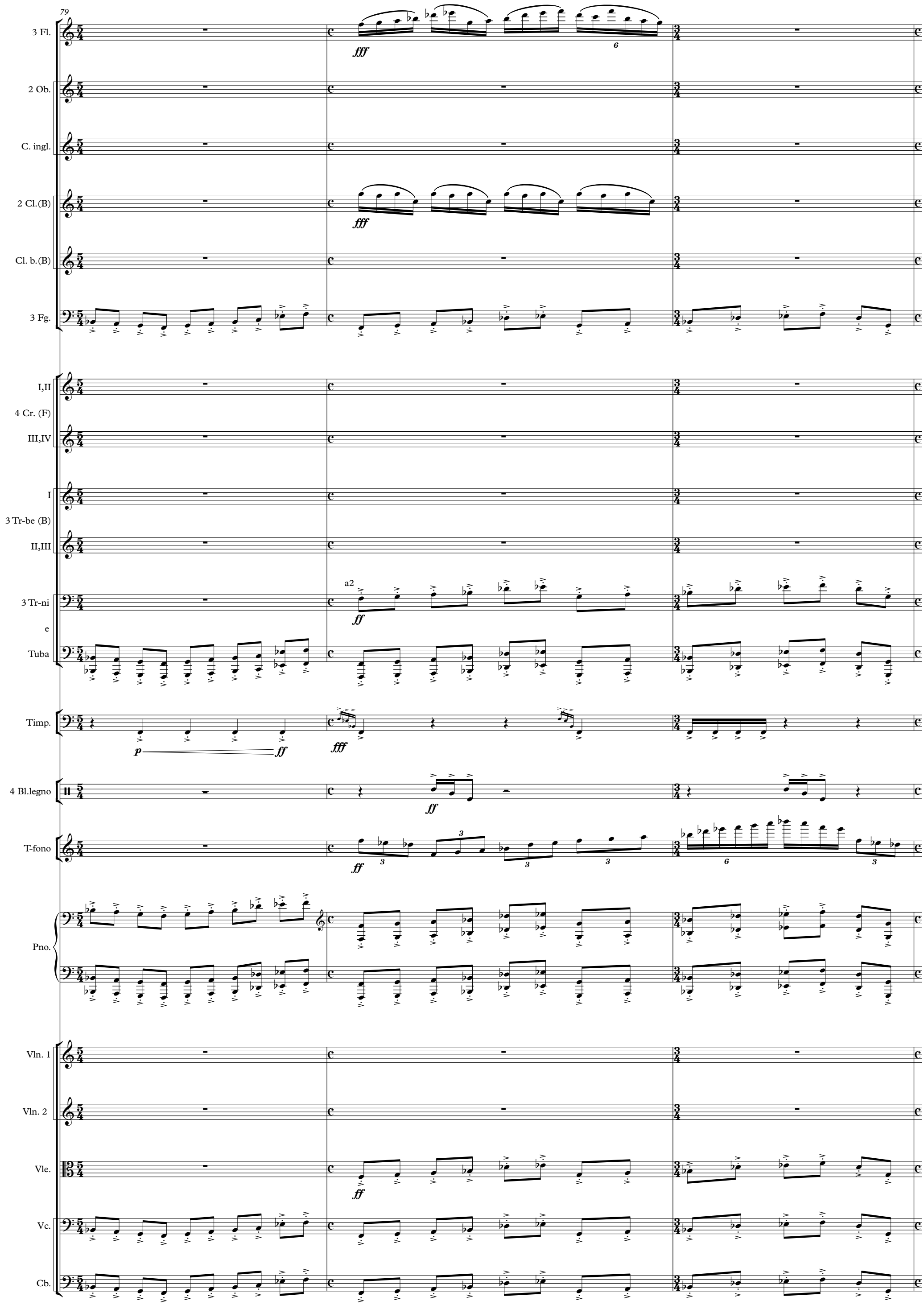
79
3 Fl.
fff
6
2 Ob.
C. ingl.
2 Cl.(B)
fff
Cl. b.(B)
3 Fg.
I,II
4 Cr. (F)
III,IV
I
3 Tr-be (B)
II,III
3 Tr-ni
e
Tuba
a2
ff
Timp.
p
ff
fff
4 Bl.legno
ff
T-fono
ff
Pno.
Vln. 1
Vln. 2
Vle.
ff
Vc.
Cb.

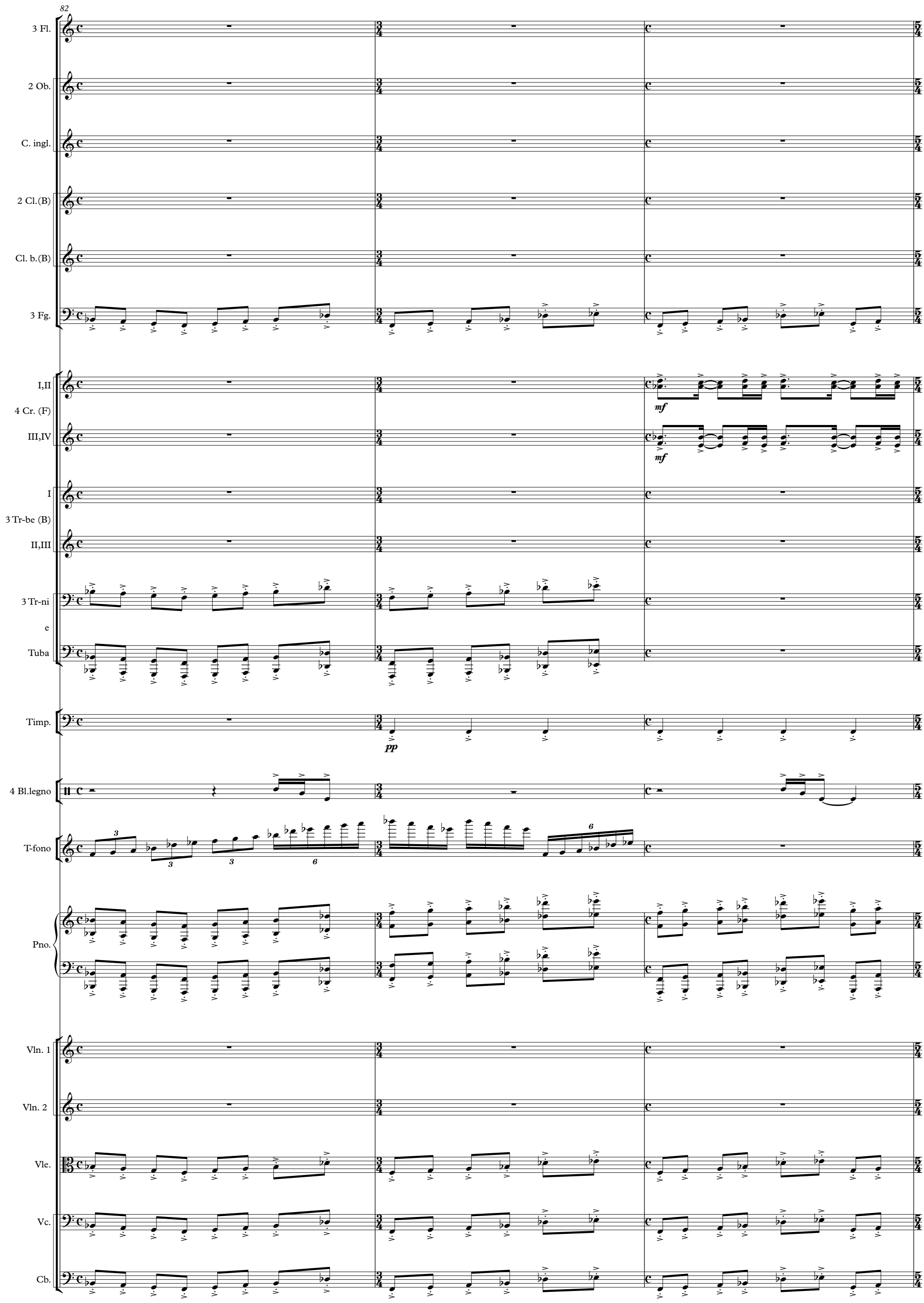
82
3 Fl.
2 Ob.
C. ingl.
2 Cl.(B)
Cl. b.(B)
3 Fg.
I,II
4 Cr. (F)
III,IV
mf
mf
I
3 Tr-be (B)
II,III
3 Tr-ni
e
Tuba
Timp.
pp
4 Bl.legno
T-fono
Pno.
Vln. 1
Vln. 2
Vle.
Vc.
Cb.

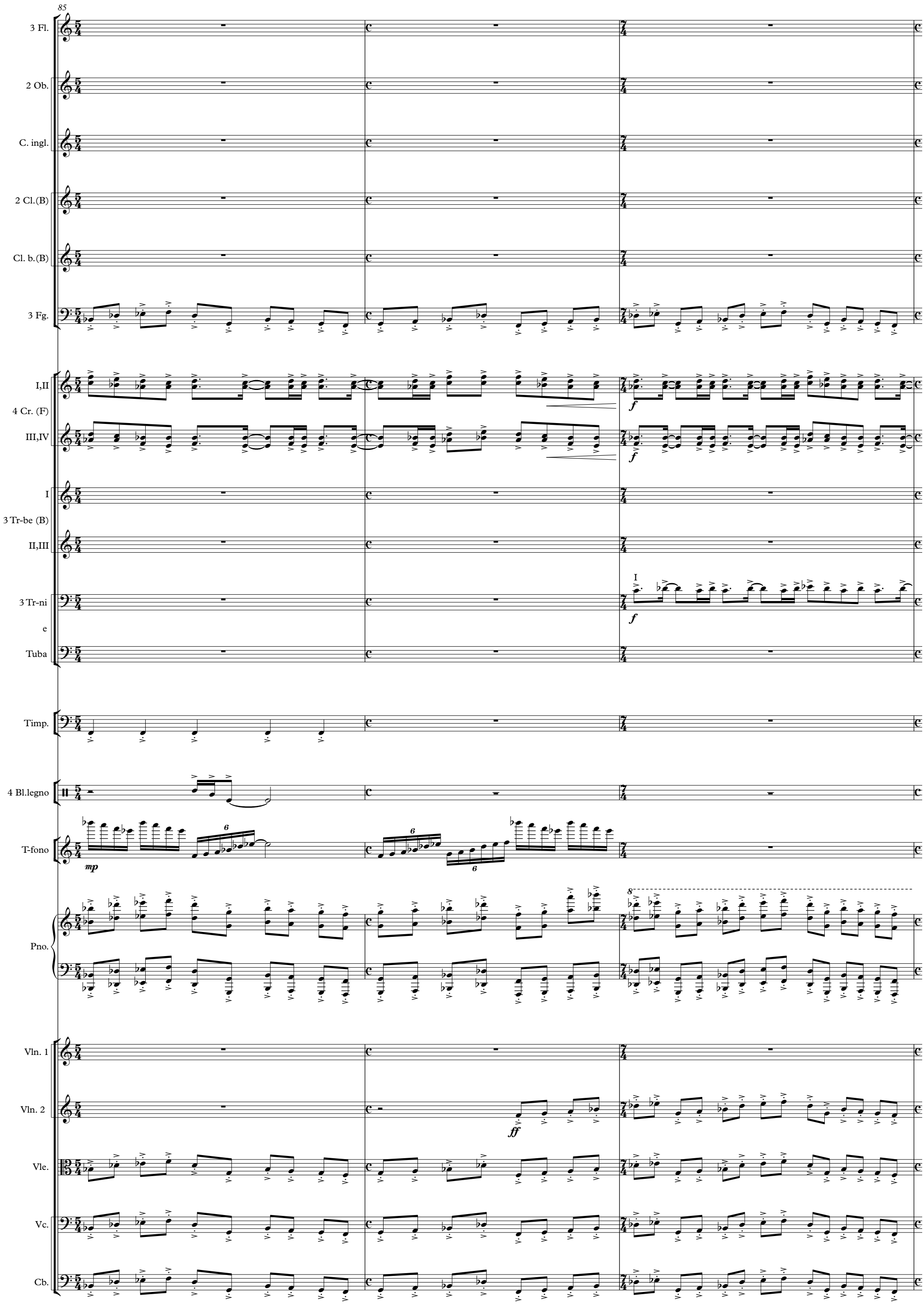
85
3 Fl.
2 Ob.
C. ingl.
2 Cl.(B)
Cl. b.(B)
3 Fg.
I,II
4 Cr. (F)
III,IV
I
3 Tr-be (B)
II,III
3 Tr-ni
e
Tuba
Timp.
4 Bl.legno
T-fono
Pno.
Vln. 1
Vln. 2
Vle.
Vc.
Cb.
f
mp
ff

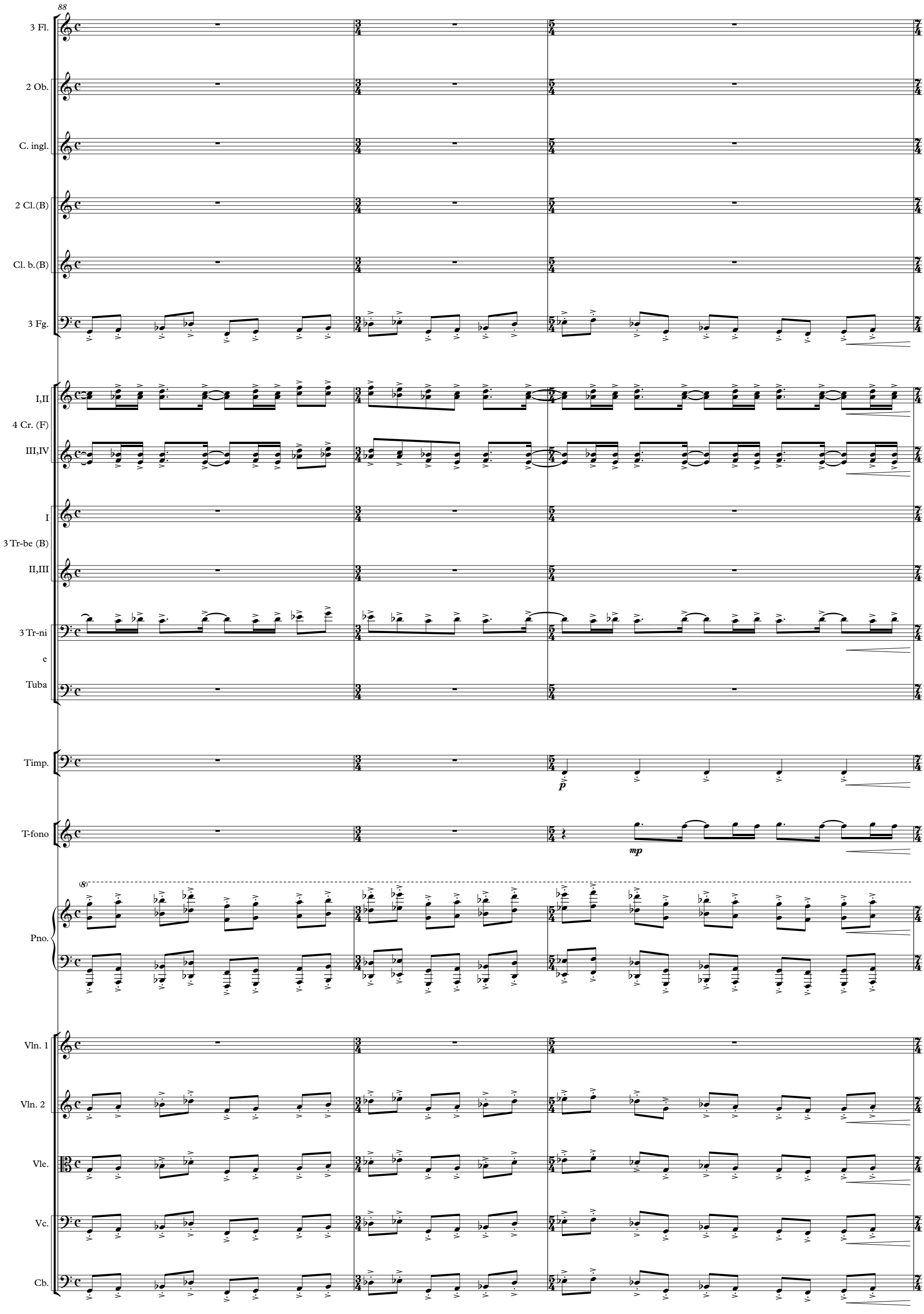
88
3 Fl.
2 Ob.
C. ingl.
2 Cl.(B)
Cl. b.(B)
3 Fg.
I,II
4 Cr. (F)
III,IV
I
3 Tr-be (B)
II,III
3 Tr-ni
e
Tuba
Timp.
p
T-fono
mp
(8)
Pno.
Vln. 1
Vln. 2
Vle.
Vc.
Cb.

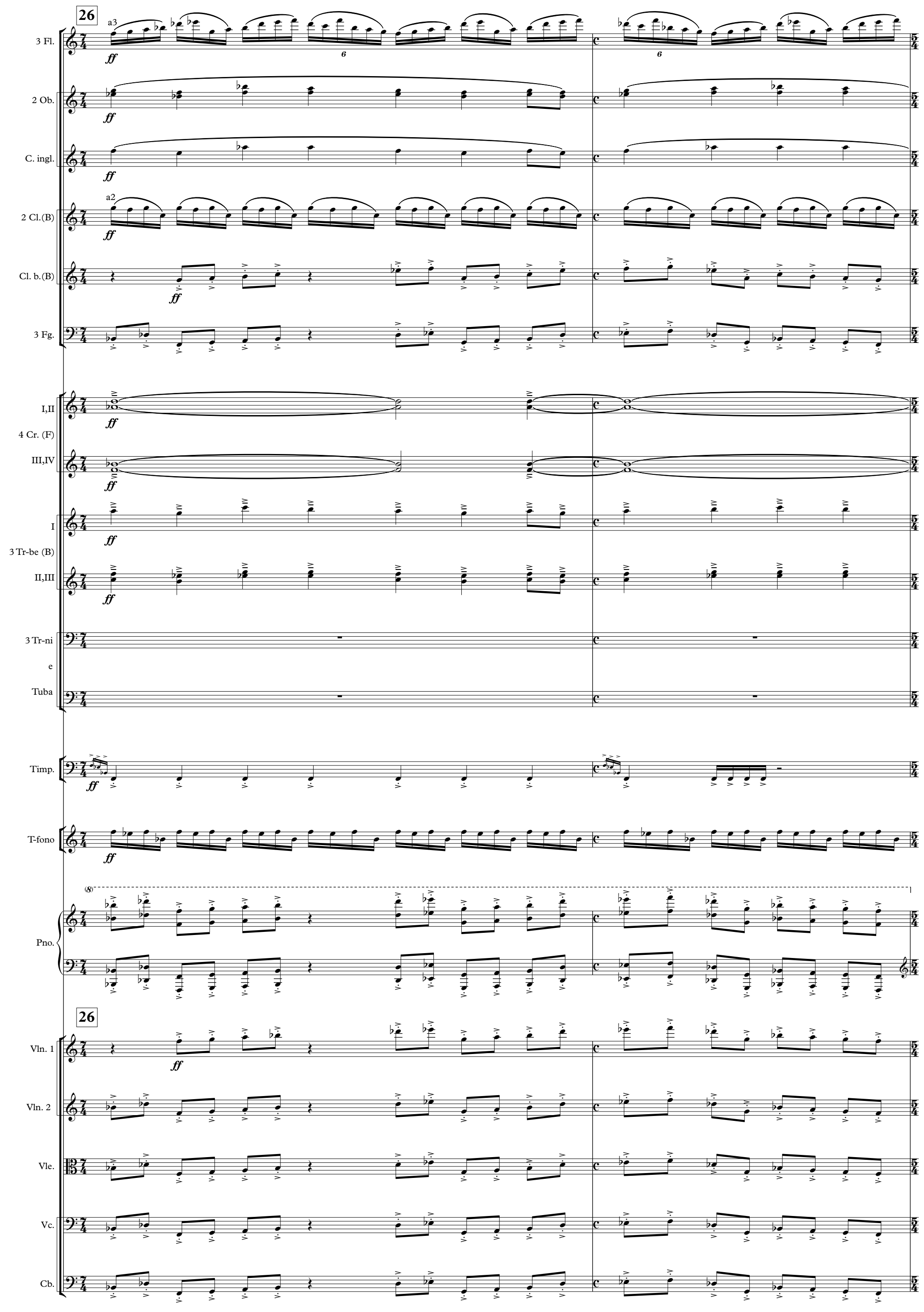
26
3 Fl.
2 Ob.
C. ingl.
2 Cl.(B)
Cl. b.(B)
3 Fg.
I,II
4 Cr. (F)
III,IV
I
3 Tr-be (B)
II,III
3 Tr-ni
e
Tuba
Timp.
T-fono
Pno.
26
Vln. 1
Vln. 2
Vle.
Vc.
Cb.

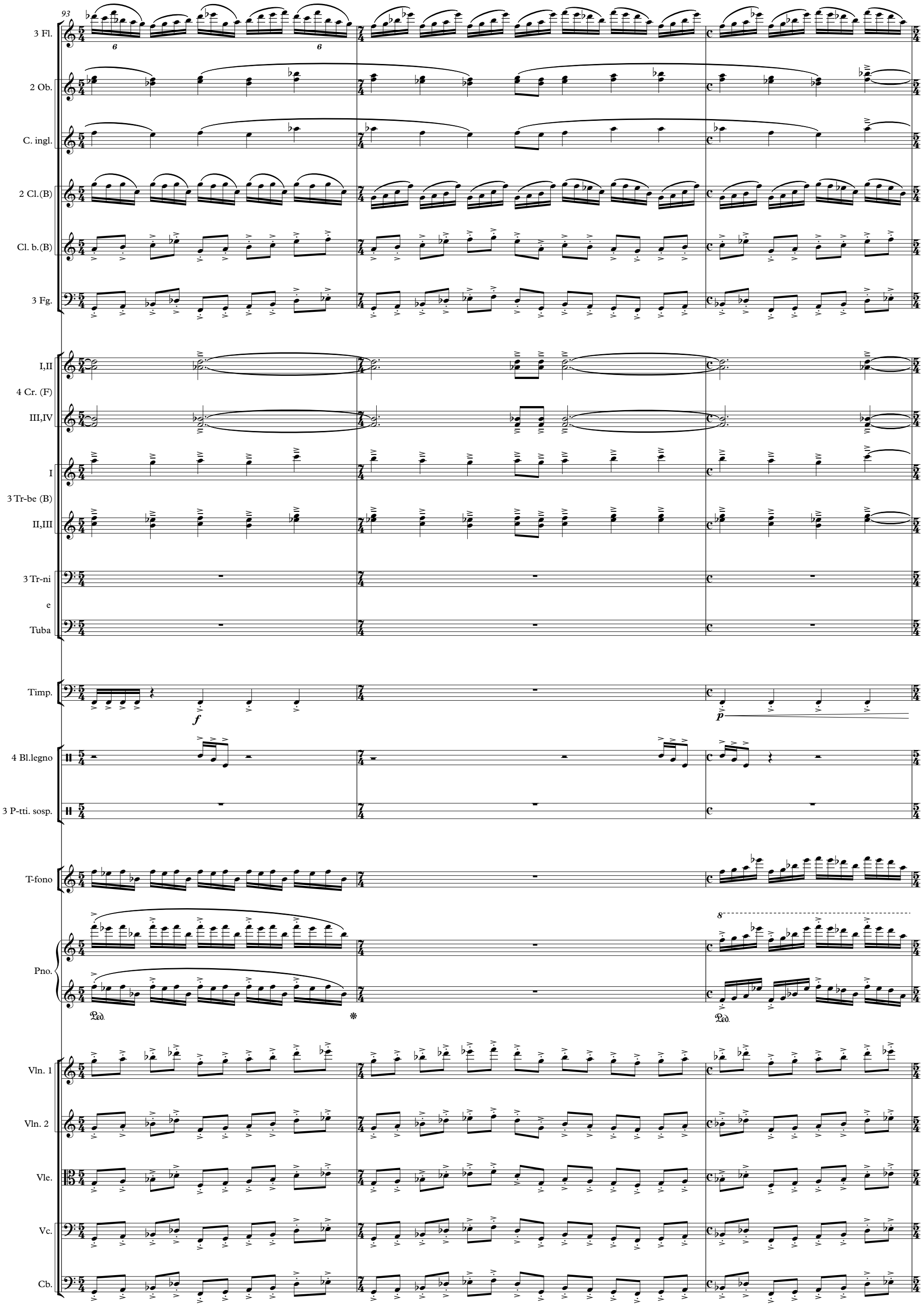
93
3 Fl.
2 Ob.
C. ingl.
2 Cl.(B)
Cl. b.(B)
3 Fg.
I,II
4 Cr. (F)
III,IV
I
3 Tr-be (B)
II,III
3 Tr-ni
e
Tuba
Timp.
f
p
4 Bl.legno
3 P-tti. sosp.
T-fono
Pno.
Ped.
Ped.
Vln. 1
Vln. 2
Vle.
Vc.
Cb.

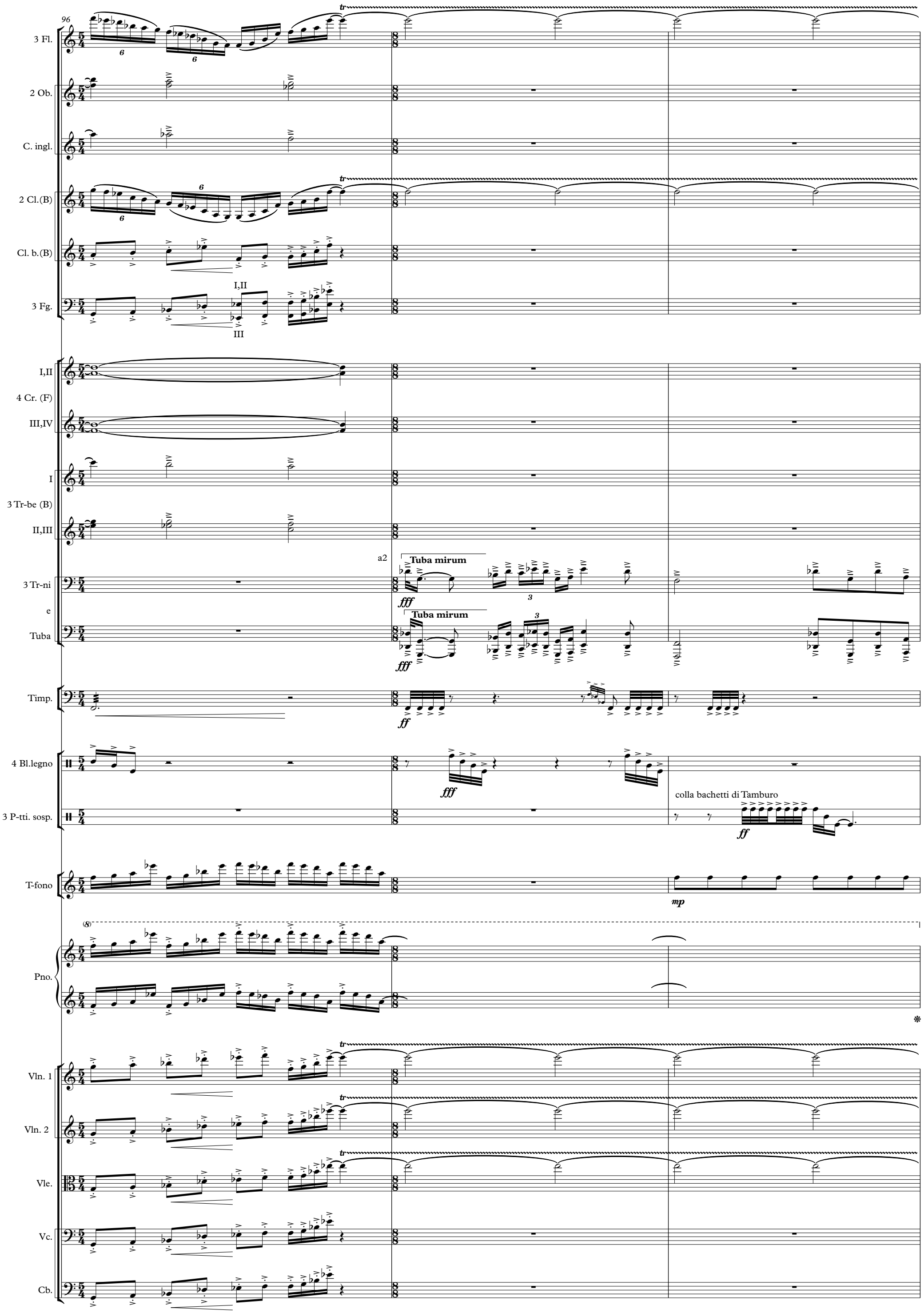
96
3 Fl.
2 Ob.
C. ingl.
2 Cl.(B)
Cl. b.(B)
3 Fg.
I,II
III
I,II
4 Cr. (F)
III,IV
I
3 Tr-be (B)
II,III
a2
Tuba mirum
3 Tr-ni
e
Tuba
Tuba mirum
Timp.
4 Bl.legno
colla bachetti di Tamburo
3 P-tti. sosp.
T-fono
Pno.
Vln. 1
Vln. 2
Vle.
Vc.
Cb.

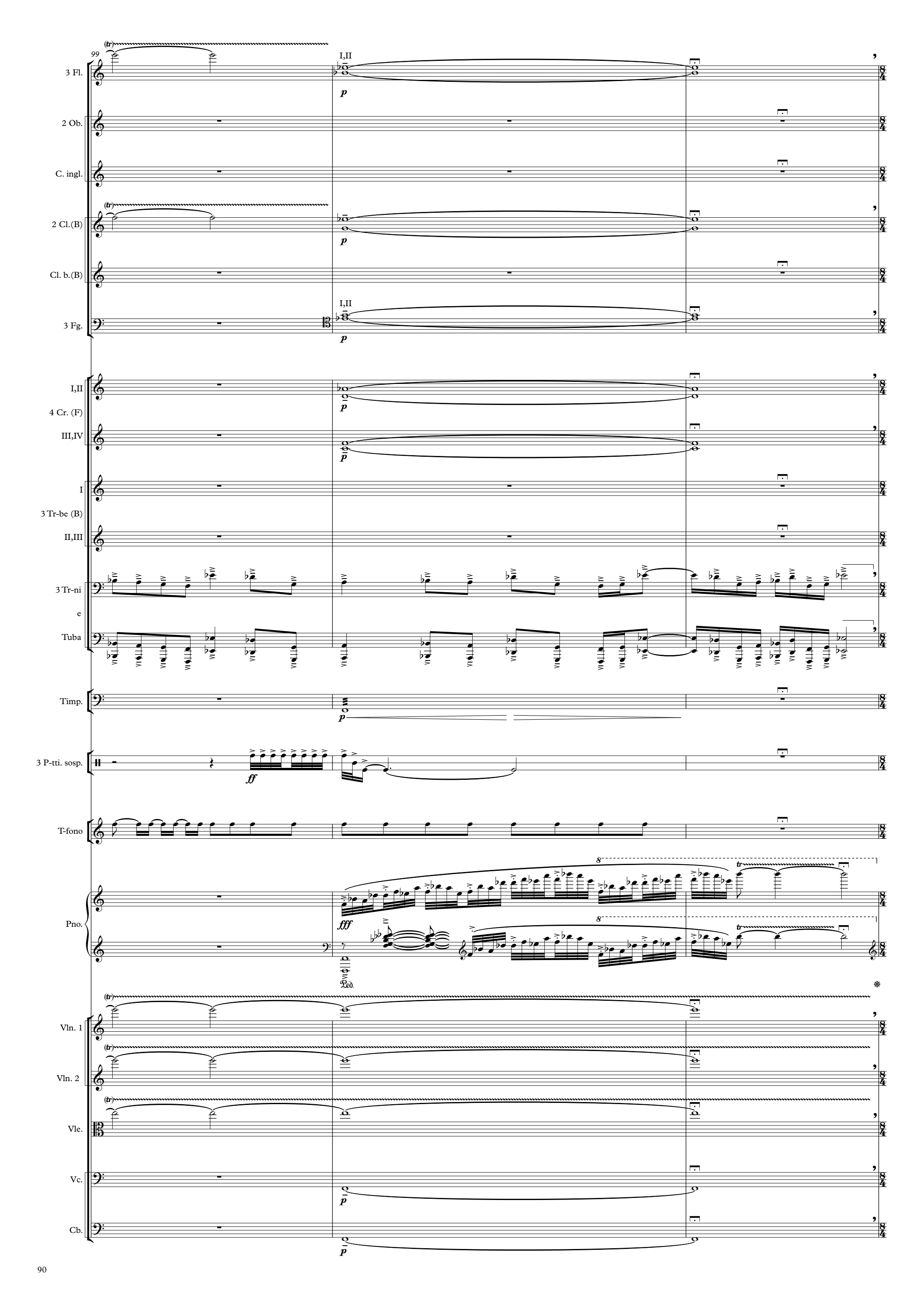
99
3 Fl.
2 Ob.
C. ingl.
2 Cl.(B)
Cl. b.(B)
3 Fg.
I,II
4 Cr. (F)
III,IV
I
3 Tr-be (B)
II,III
3 Tr-ni
e
Tuba
Timp.
3 P-tti. sosp.
T-fono
Pno.
Vln. 1
Vln. 2
Vle.
Vc.
Cb.
p
ff
fff
tr
Ped.

27 Moderato

I,II
4 Cr. (F)
III,IV
3 Tr-ni
e
Tuba
Pno.

27 Moderato

solo

Vln. 1
Vln. 2
Vle.
div. in 3
Vc.
Cb.

div.

(♪ = 112)

109

4 Bl.legno
4 Tom-tom
Gr.Cassa
T-t

Time

Pno.

Cb.

28

3 Gongs

p

Gates

Pno.

mp

senza Ped.

28

Vln. 1

gliss.

Vln. 2

gliss.

irregular glissando

Vle.

gliss.

(vibrato)

bow up and down irregularly

Vc.

p

very fast tremolo

Cb.

gliss.

p

115

4 Bl.legno

p

4 Tom-tom

ff

Gr.Cassa

p

T-t

mp

3 Gongs

p

Pno.

Vln. 1

Vln. 2

Vle.

Vc.

Cb.

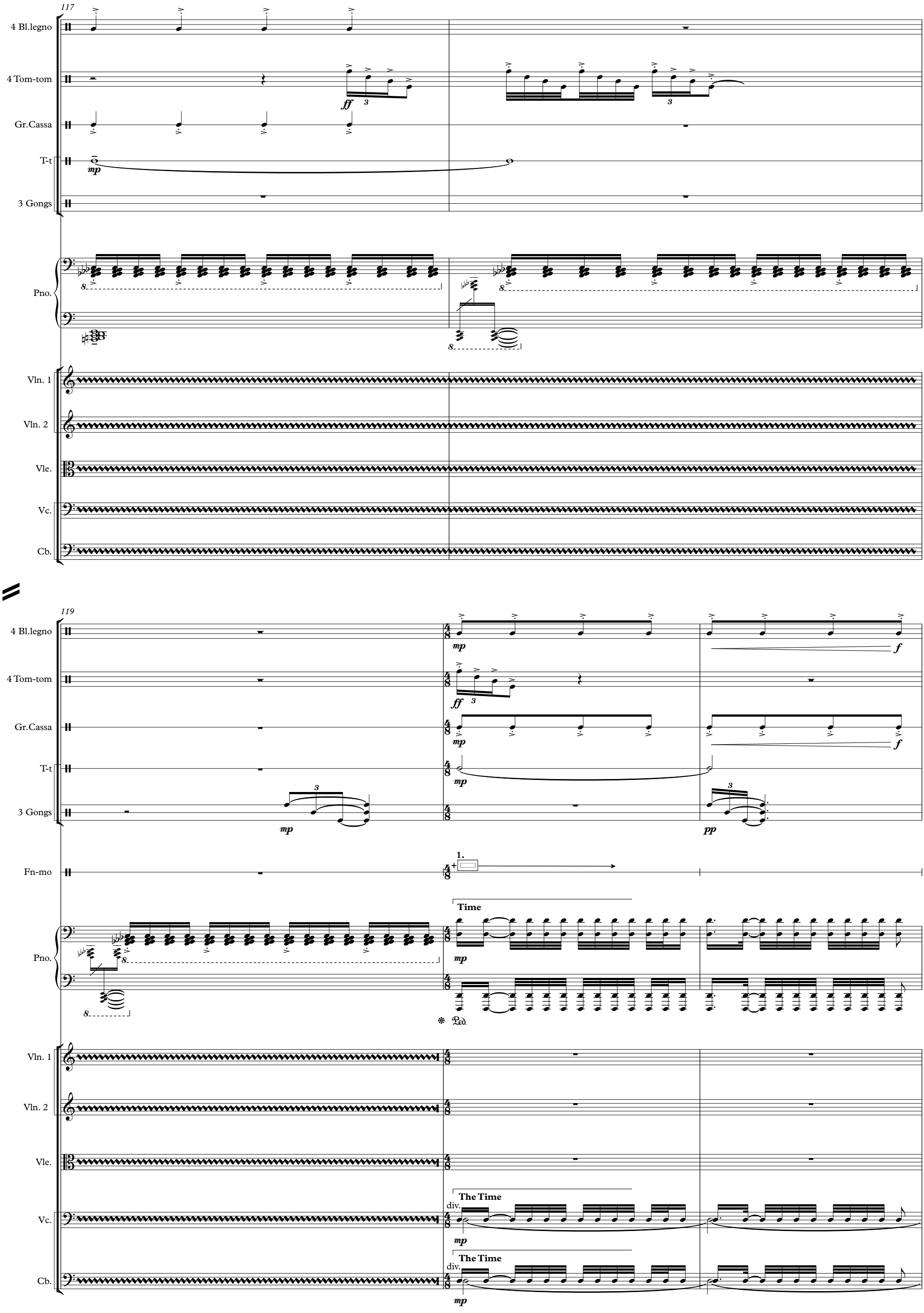
117
4 Bl.legno
4 Tom-tom
Gr.Cassa
T-t
3 Gongs
Pno.
Vln. 1
Vln. 2
Vle.
Vc.
Cb.
ff
mp
119
f
pp
Fn-mo
1.
Time
The Time
div.

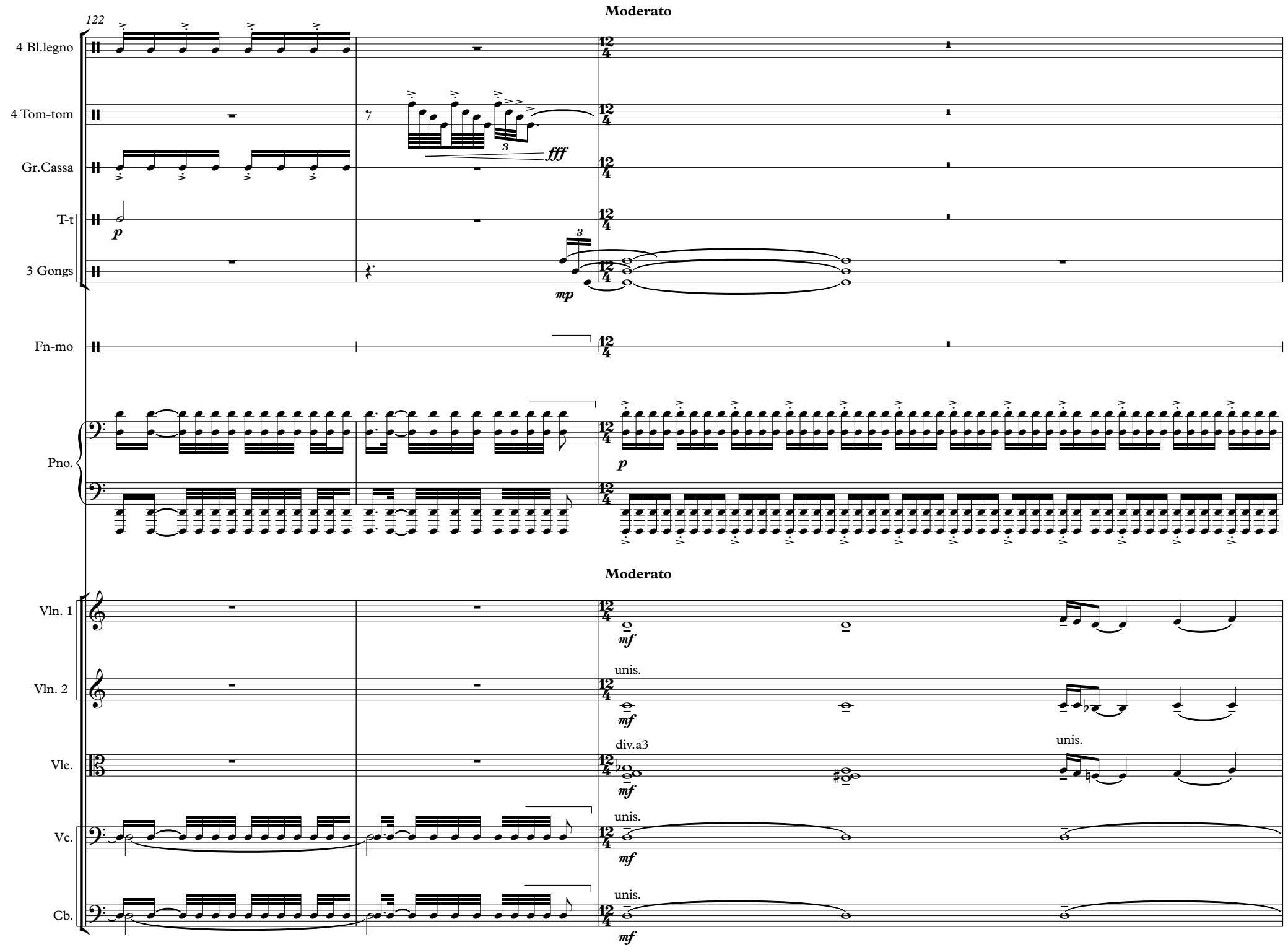
Moderato
122
4 Bl.legno
4 Tom-tom
Gr.Cassa
T-t
3 Gongs
Fn-mo
Pno.
fff
p
mp
Moderato
Vln. 1
Vln. 2
Vle.
Vc.
Cb.
mf
unis.
div.a3

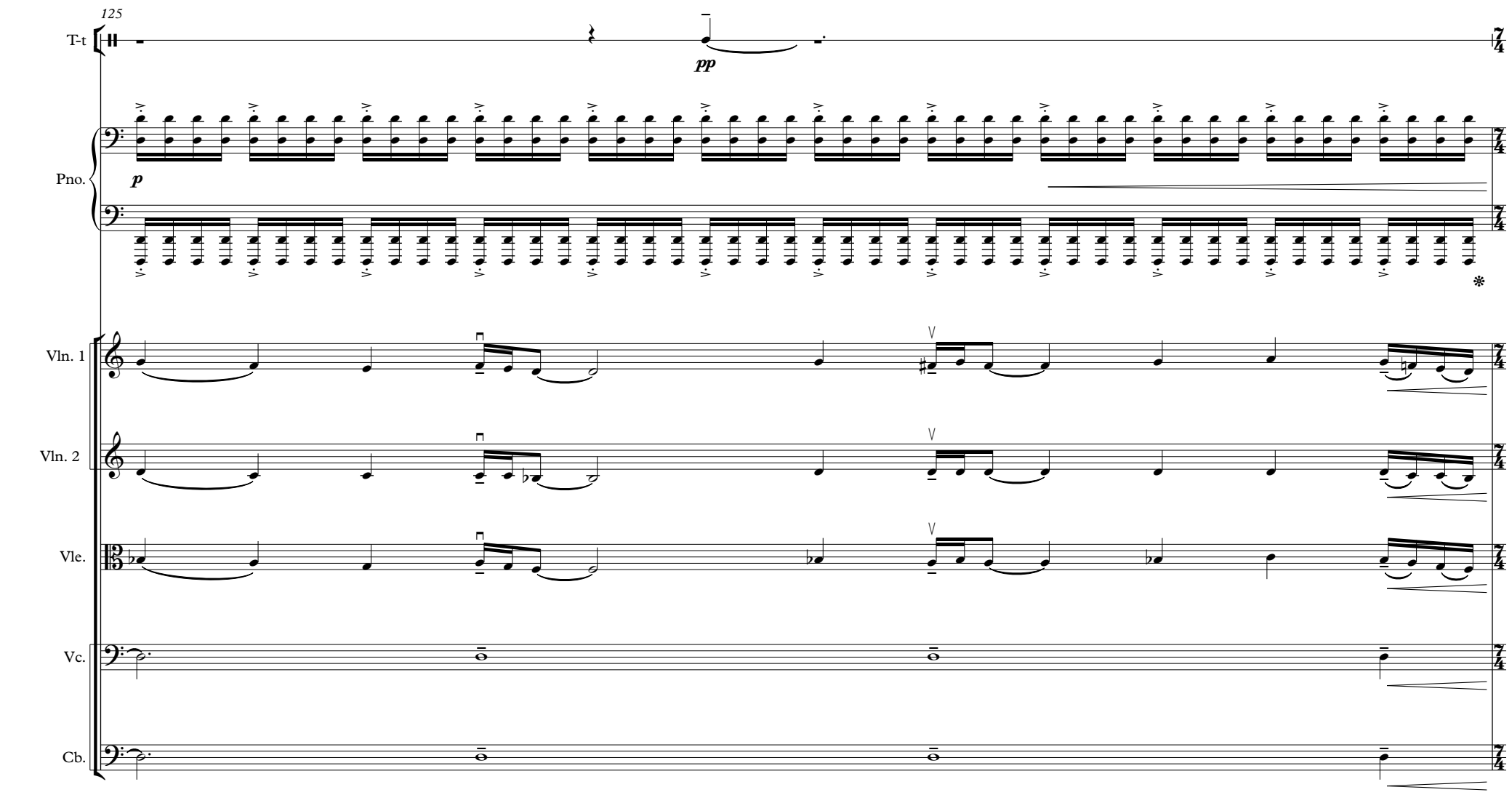
125
T-t
Pno.
Vln. 1
Vln. 2
Vle.
Vc.
Cb.
pp
p

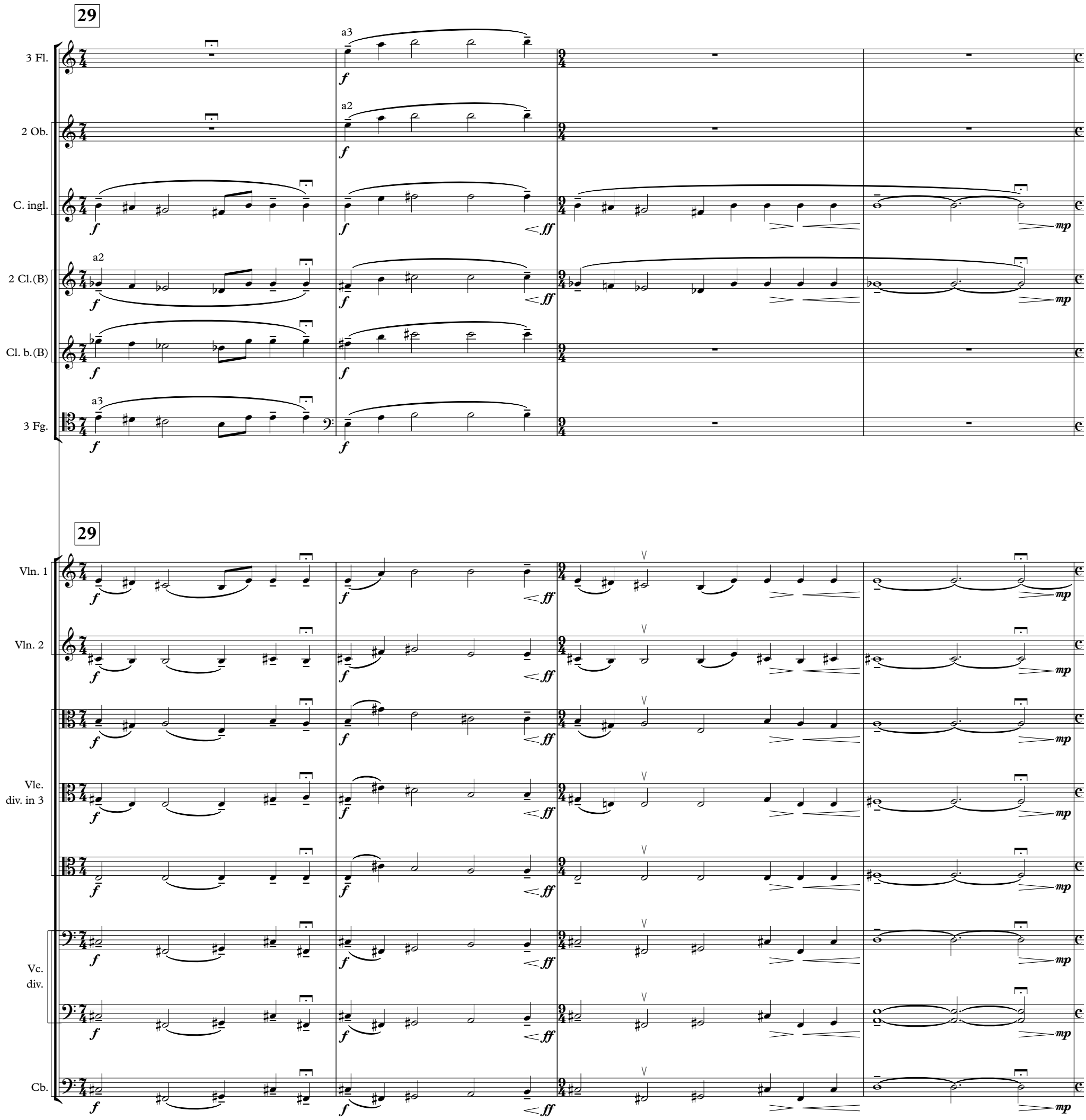
29
3 Fl.
2 Ob.
C. ingl.
2 Cl.(B)
Cl. b.(B)
3 Fg.
a3
a2
29
Vln. 1
Vln. 2
Vle.
div. in 3
Vc.
div.
Cb.
f
ff
mp

130

rall.

Vln. I
div. in 6

Vln. 2

div.a2

Vle.

unis.

Vc.

Cb.

136

Lento

Cel.

E. Gtr.

mp

Lento

Vln. I
div. in 6

div.a5

Vln. 2

Vle.

Vc.

Cb.

139

Cel.

E. Gtr.

mf 5 6 *p*

Vln. I
div. in 6

Vln. 2

Vle.

Vc.

Cb.

30 (♩ = 72)

unis.

Vln. 1

mp

Vln. II
div. in 3

Vle.
div. in 3

Vc.

div.

Cb.

147

Pno.

Vln. 1

Vln. II
div. in 3

Vle.
div. in 3

Vc.

Cb.

p *mp*

152

Pno.

Vln. 1

Vln. II
div. in 3

Vle.
div. in 3

Vc.

Cb.

mf *cresc.* *f*

div.

unis.

div.

157

Pno.

mf

p

rit.

Vln. 1

Vln. II
div. in 3

Vle.
div. in 3

Vc.

unis.

Cb.

pp

rit.

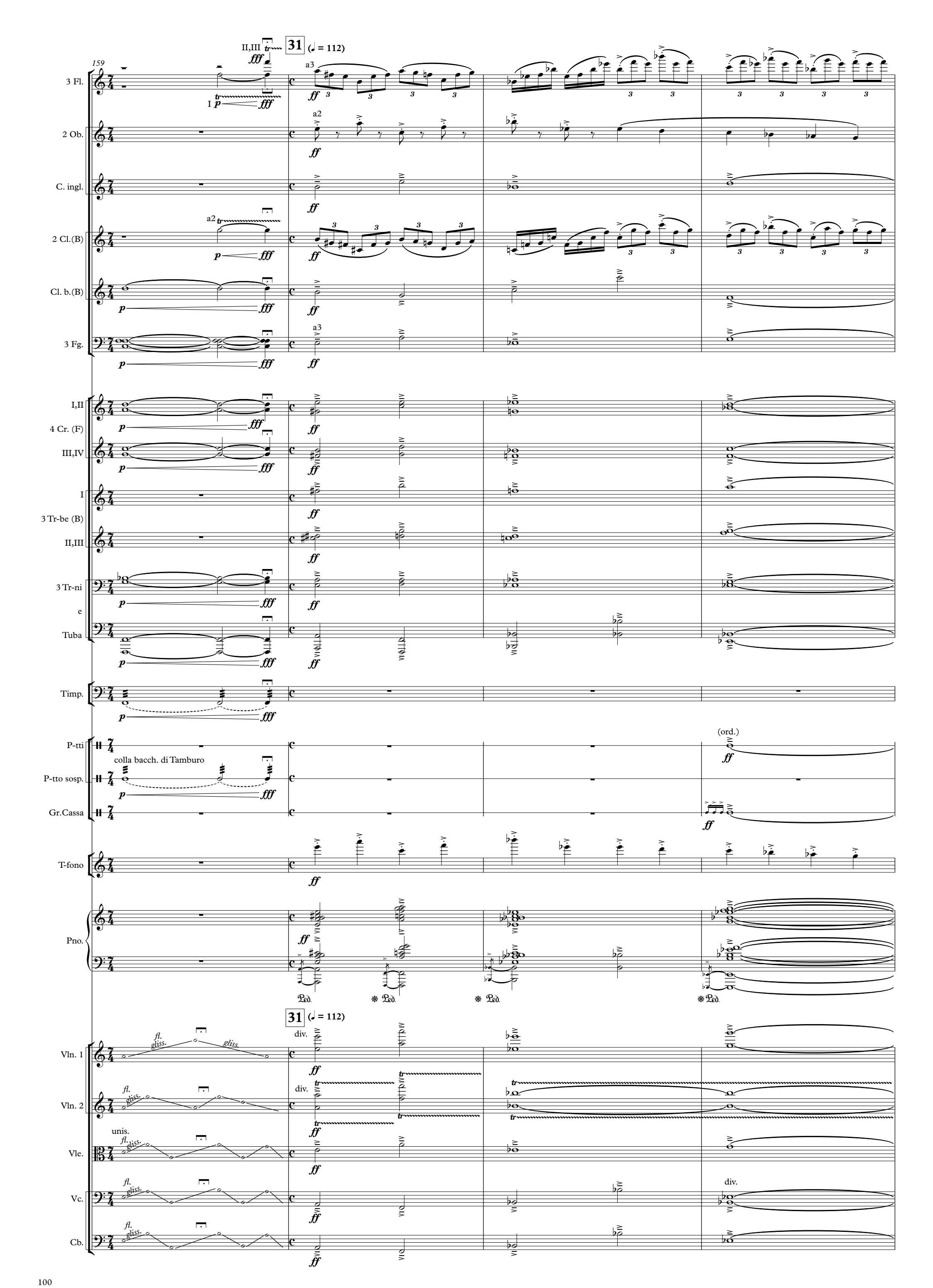
159
31 (♩ = 112)
3 Fl.
2 Ob.
C. ingl.
2 Cl.(B)
Cl. b.(B)
3 Fg.
I,II
4 Cr. (F)
III,IV
I
3 Tr-be (B)
II,III
3 Tr-ni
e
Tuba
Timp.
P-tti
colla bacch. di Tamburo
P-tto sosp.
Gr.Cassa
(ord.)
T-fono
Pno.
Vln. 1
Vln. 2
Vle.
Vc.
Cb.
div.
unis.
gliss.

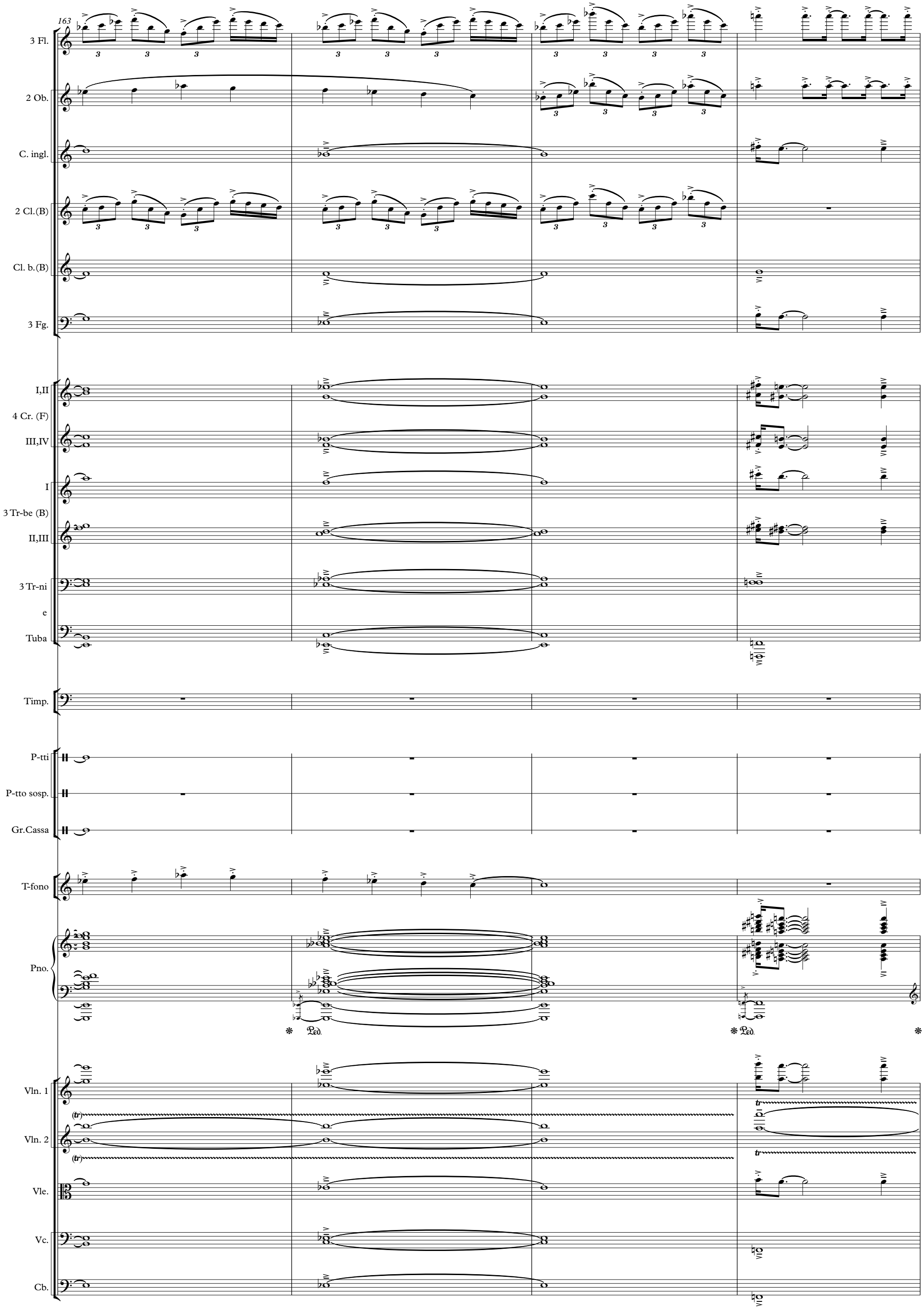
163
3 Fl.
2 Ob.
C. ingl.
2 Cl.(B)
Cl. b.(B)
3 Fg.
I,II
4 Cr. (F)
III,IV
I
3 Tr-be (B)
II,III
3 Tr-ni
e
Tuba
Timp.
P-tti
P-tto sosp.
Gr.Cassa
T-fono
Pno.
Ped.
Ped.
Vln. 1
Vln. 2
Vle.
Vc.
Cb.

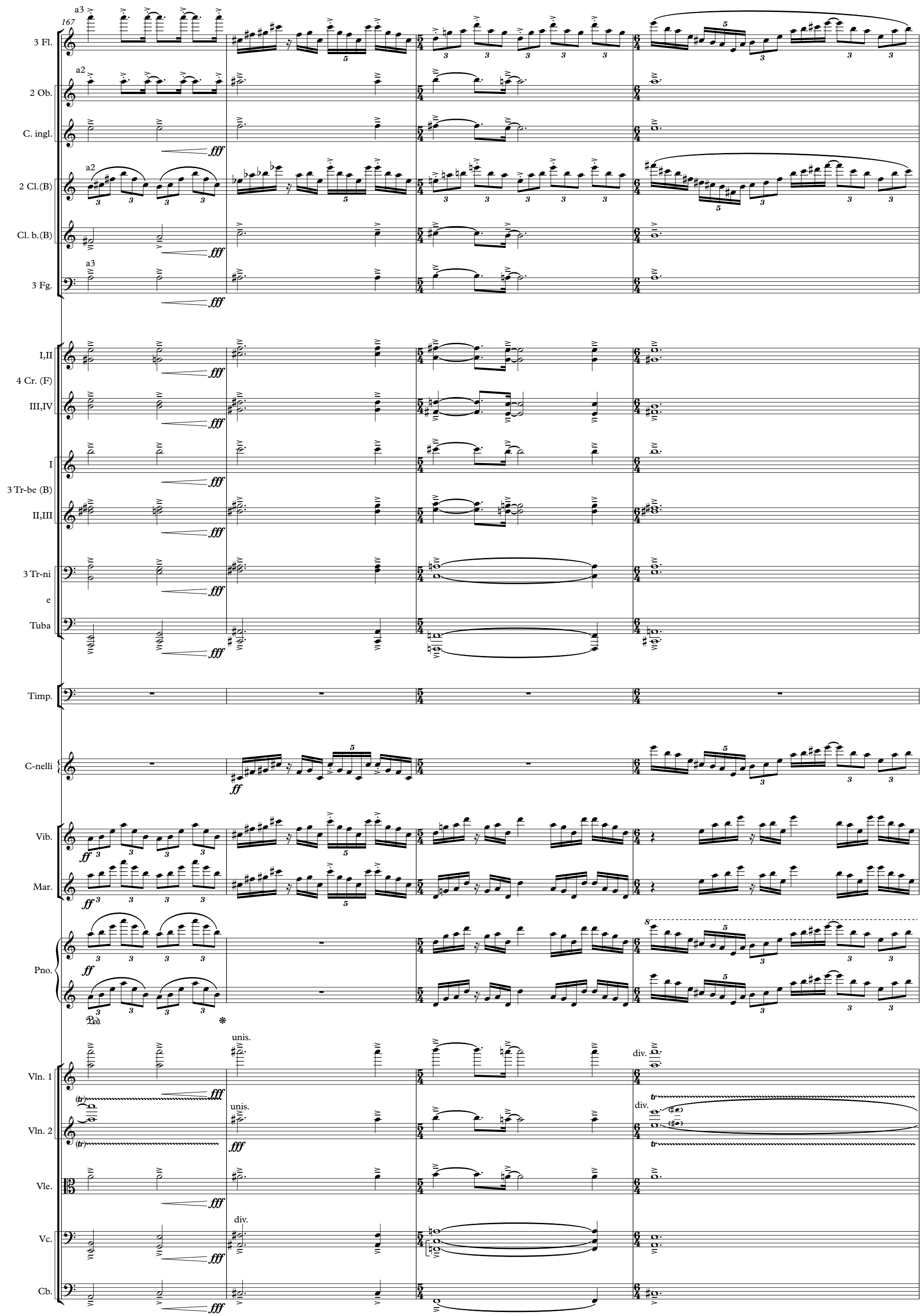
167
3 Fl.
2 Ob.
C. ingl.
2 Cl.(B)
Cl. b.(B)
3 Fg.
I,II
4 Cr. (F)
III,IV
I
3 Tr-be (B)
II,III
3 Tr-ni
e
Tuba
Timp.
C-nelli
Vib.
Mar.
Pno.
Vln. 1
Vln. 2
Vle.
Vc.
Cb.
unis.
div.

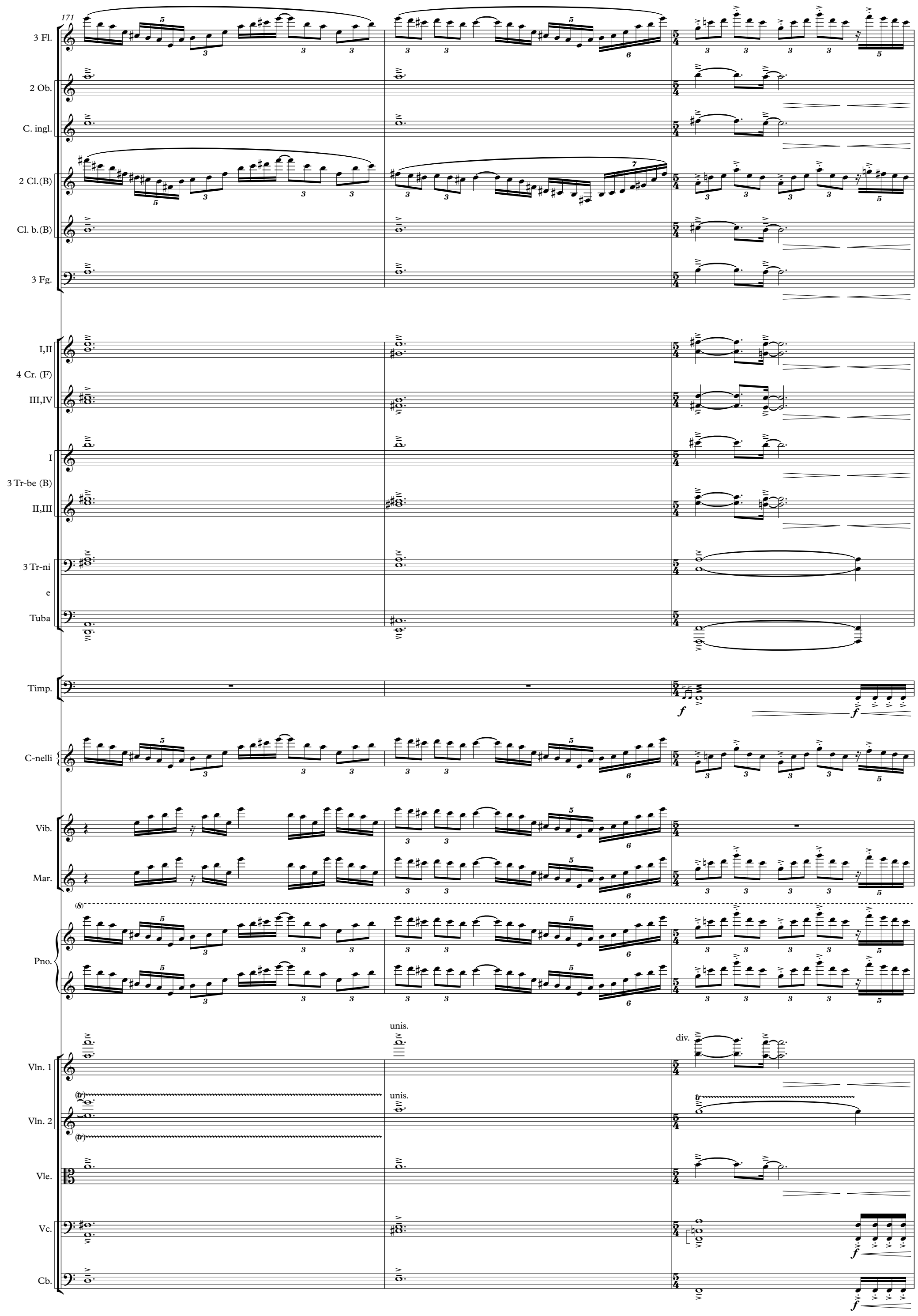
171
3 Fl.
2 Ob.
C. ingl.
2 Cl.(B)
Cl. b.(B)
3 Fg.
I,II
4 Cr. (F)
III,IV
I
3 Tr-be (B)
II,III
3 Tr-ni
e
Tuba
Timp.
C-nelli
Vib.
Mar.
Pno.
Vln. 1
Vln. 2
Vle.
Vc.
Cb.
unis.
div.

174

3 Fl.

2 Ob.

C. ingl.

2 Cl.(B)

Cl. b.(B)

3 Fg.

I,II

4 Cr. (F)

III,IV

I

3 Tr-be (B)

a2

II,III

3 Tr-ni

e

Tuba

Timp.

P-tti

Gr.Cassa

T-t

C-nelli

Vib.

Mar.

Pno.

unis.

Vln. 1

div.a3

div.a4

Vln. 2

div.a3

div.a4

Vle.

Vc.

Cb.

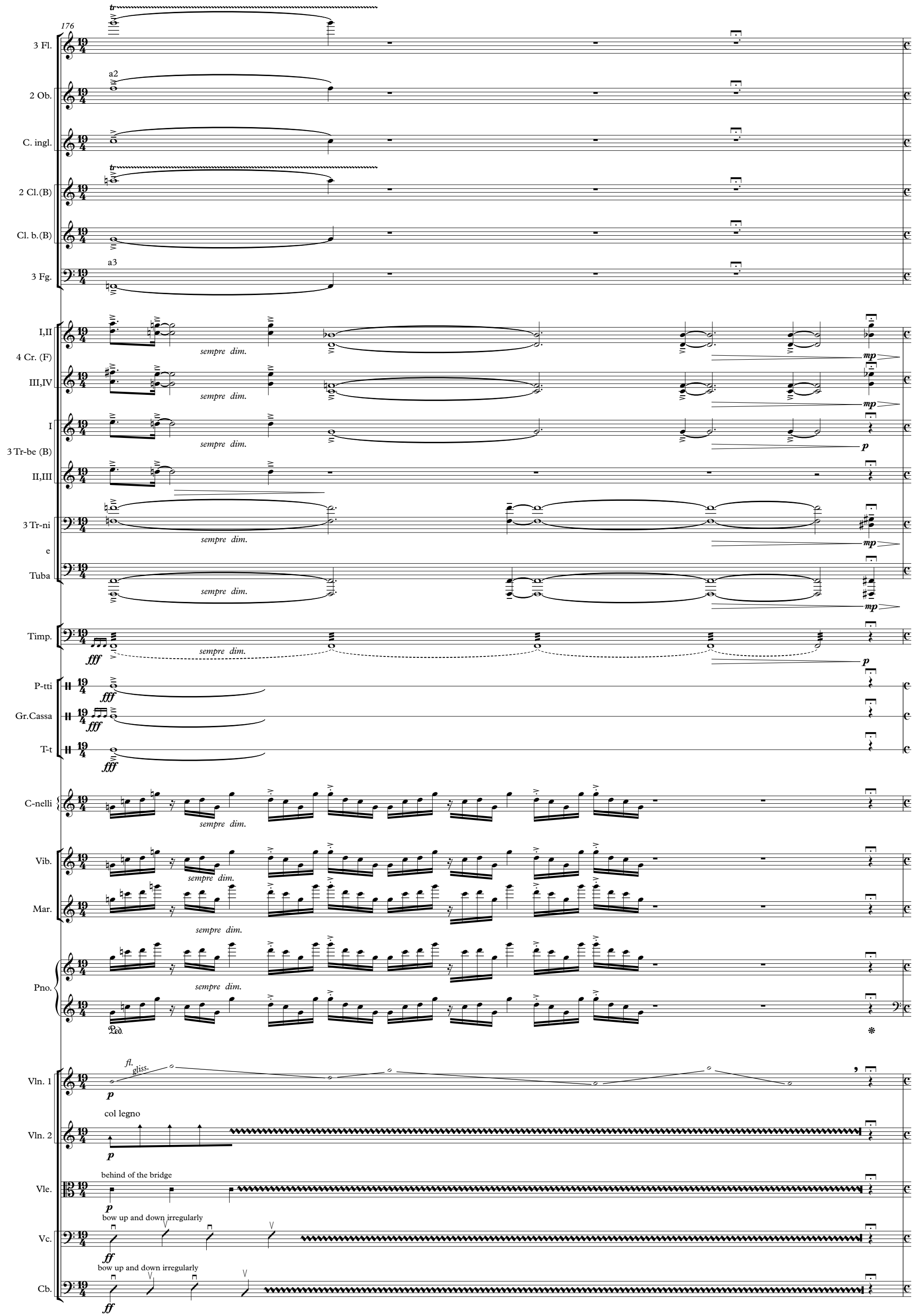
176
3 Fl.
a2
2 Ob.
C. ingl.
2 Cl.(B)
Cl. b.(B)
a3
3 Fg.
I,II
4 Cr. (F)
III,IV
I
3 Tr-be (B)
II,III
3 Tr-ni
e
Tuba
Timp.
P-tti
Gr.Cassa
T-t
C-nelli
Vib.
Mar.
Pno.
Vln. 1
fl.
gliss.
Vln. 2
col legno
Vle.
behind of the bridge
Vc.
bow up and down irregularly
Cb.
bow up and down irregularly
sempre dim.
mp
p
fff
ff
Ped.

32 Cadenza
(♩ = 92)

Pno.

ff

fff

ffff

181

183

185

Più mosso

187

189

190

attacca

IV

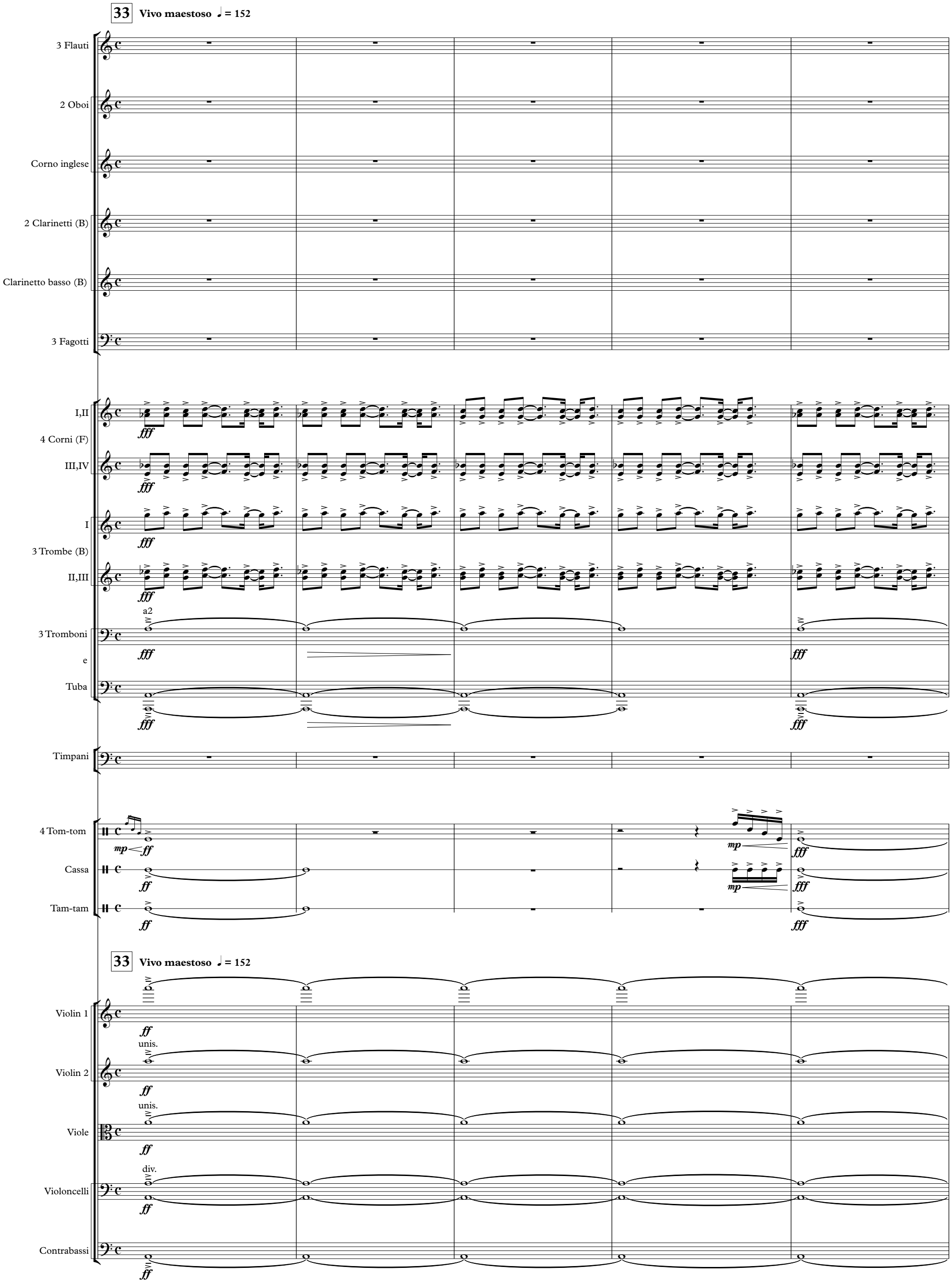
33
Vivo maestoso ♩ = 152
3 Flauti
2 Oboi
Corno inglese
2 Clarinetti (B)
Clarinetto basso (B)
3 Fagotti
I,II
4 Corni (F)
III,IV
I
3 Trombe (B)
II,III
a2
3 Tromboni
e
Tuba
Timpani
4 Tom-tom
Cassa
Tam-tam
33
Vivo maestoso ♩ = 152
Violin 1
unis.
Violin 2
unis.
Viole
div.
Violoncelli
Contrabassi

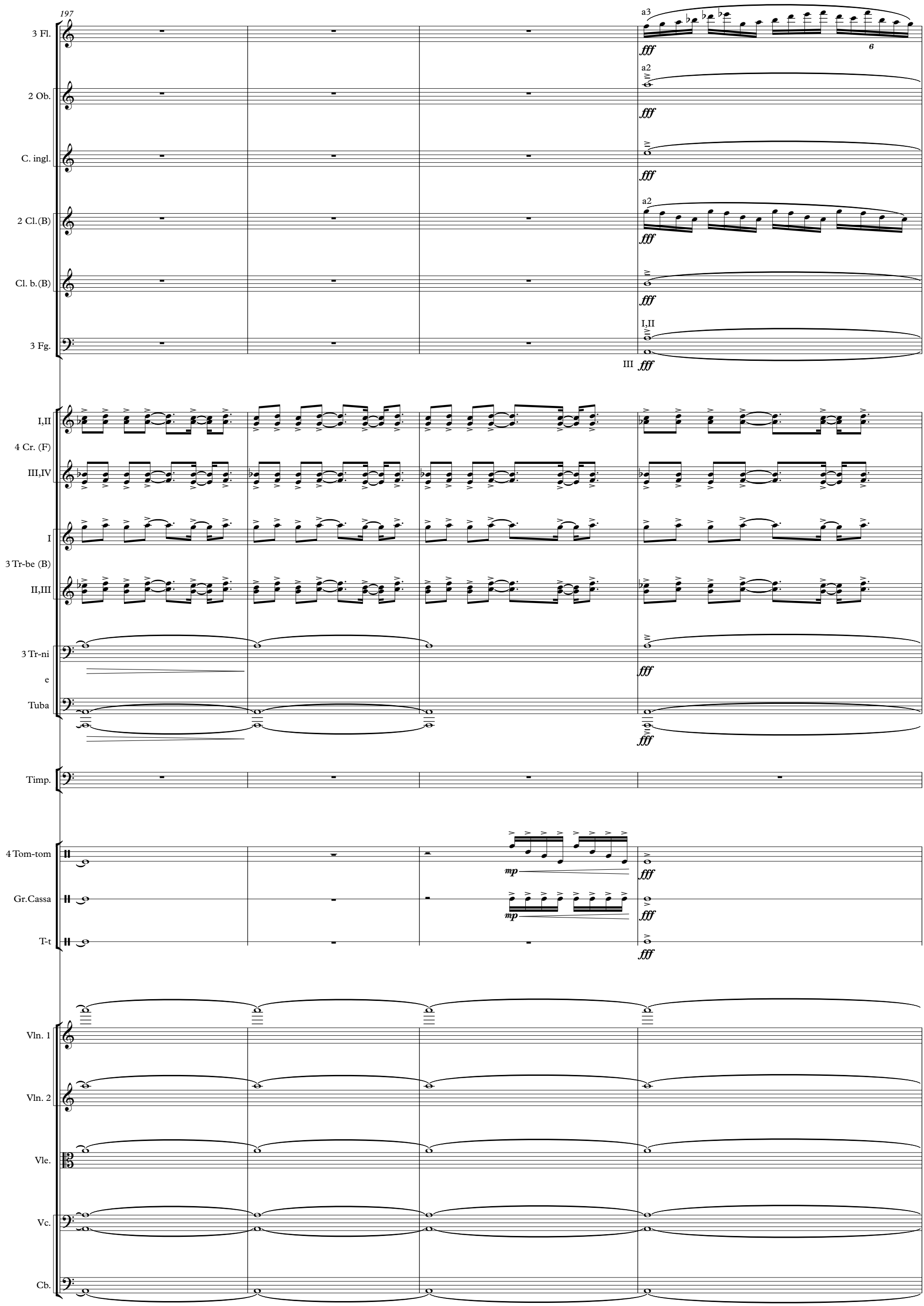
197
3 Fl.
a3
fff
6
2 Ob.
a2
fff
C. ingl.
fff
2 Cl.(B)
a2
fff
Cl. b.(B)
fff
3 Fg.
I,II
III
fff
I,II
4 Cr. (F)
III,IV
I
3 Tr-be (B)
II,III
3 Tr-ni
e
Tuba
fff
fff
Timp.
4 Tom-tom
mp
fff
Gr.Cassa
mp
fff
T-t
fff
Vln. 1
Vln. 2
Vle.
Vc.
Cb.

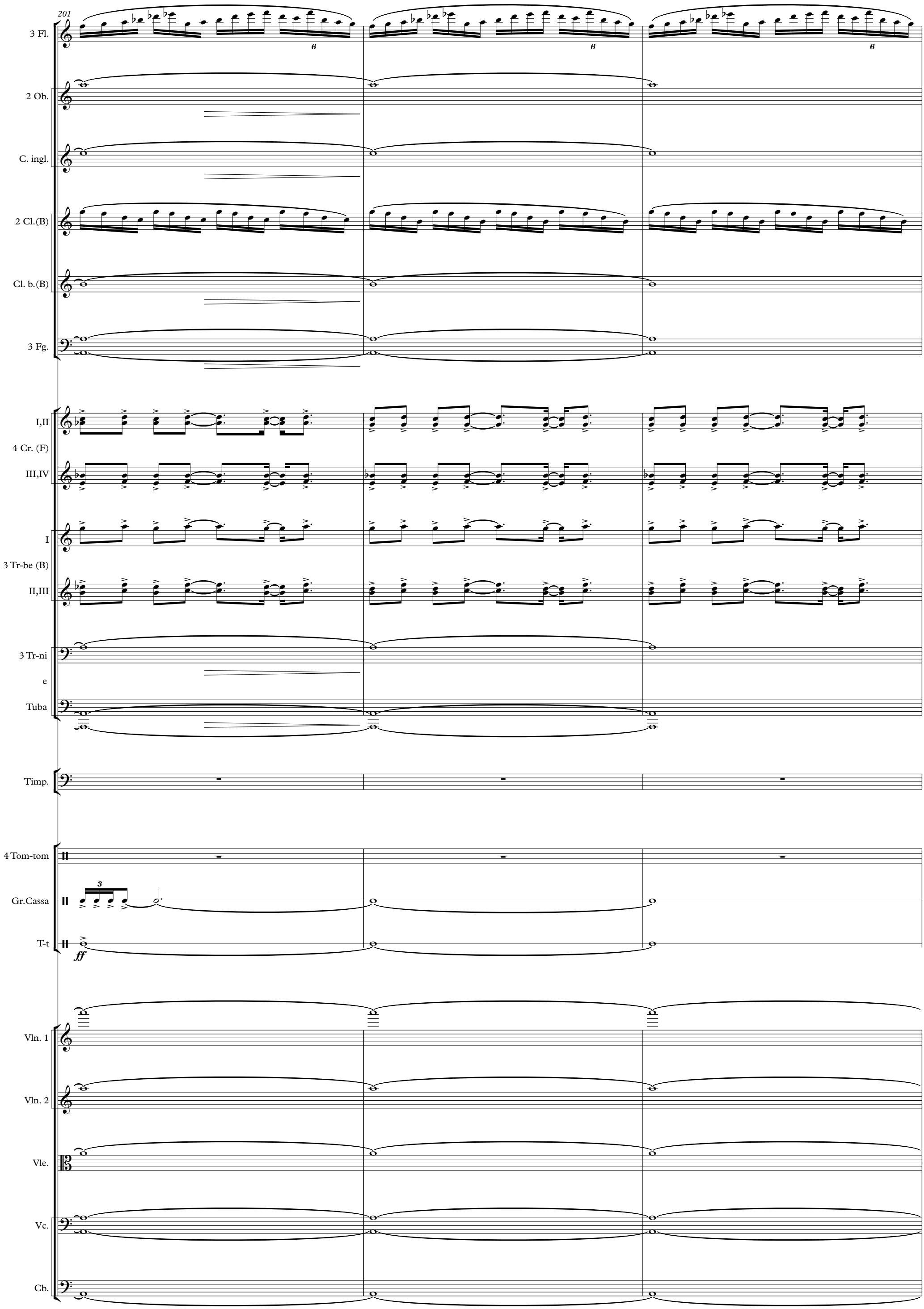
201
3 Fl.
2 Ob.
C. ingl.
2 Cl.(B)
Cl. b.(B)
3 Fg.
I,II
4 Cr. (F)
III,IV
I
3 Tr-be (B)
II,III
3 Tr-ni
e
Tuba
Timp.
4 Tom-tom
Gr.Cassa
T-t
ff
Vln. 1
Vln. 2
Vle.
Vc.
Cb.

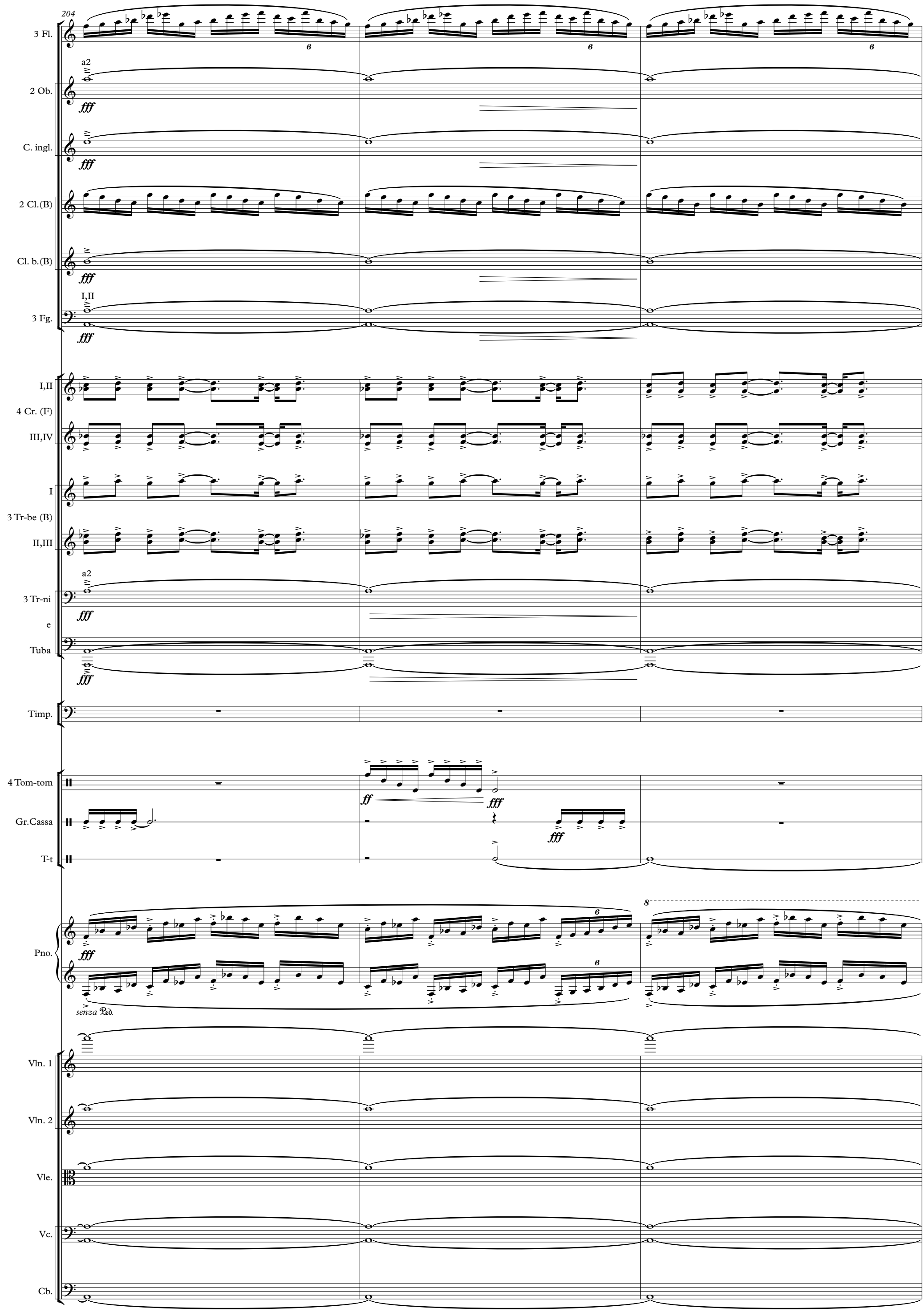
204
3 Fl.
2 Ob.
a2
fff
C. ingl.
2 Cl.(B)
Cl. b.(B)
3 Fg.
I,II
I,II
4 Cr. (F)
III,IV
I
3 Tr-be (B)
II,III
3 Tr-ni
e
Tuba
Timp.
4 Tom-tom
Gr.Cassa
T-t
ff
Pno.
senza Ped.
Vln. 1
Vln. 2
Vle.
Vc.
Cb.

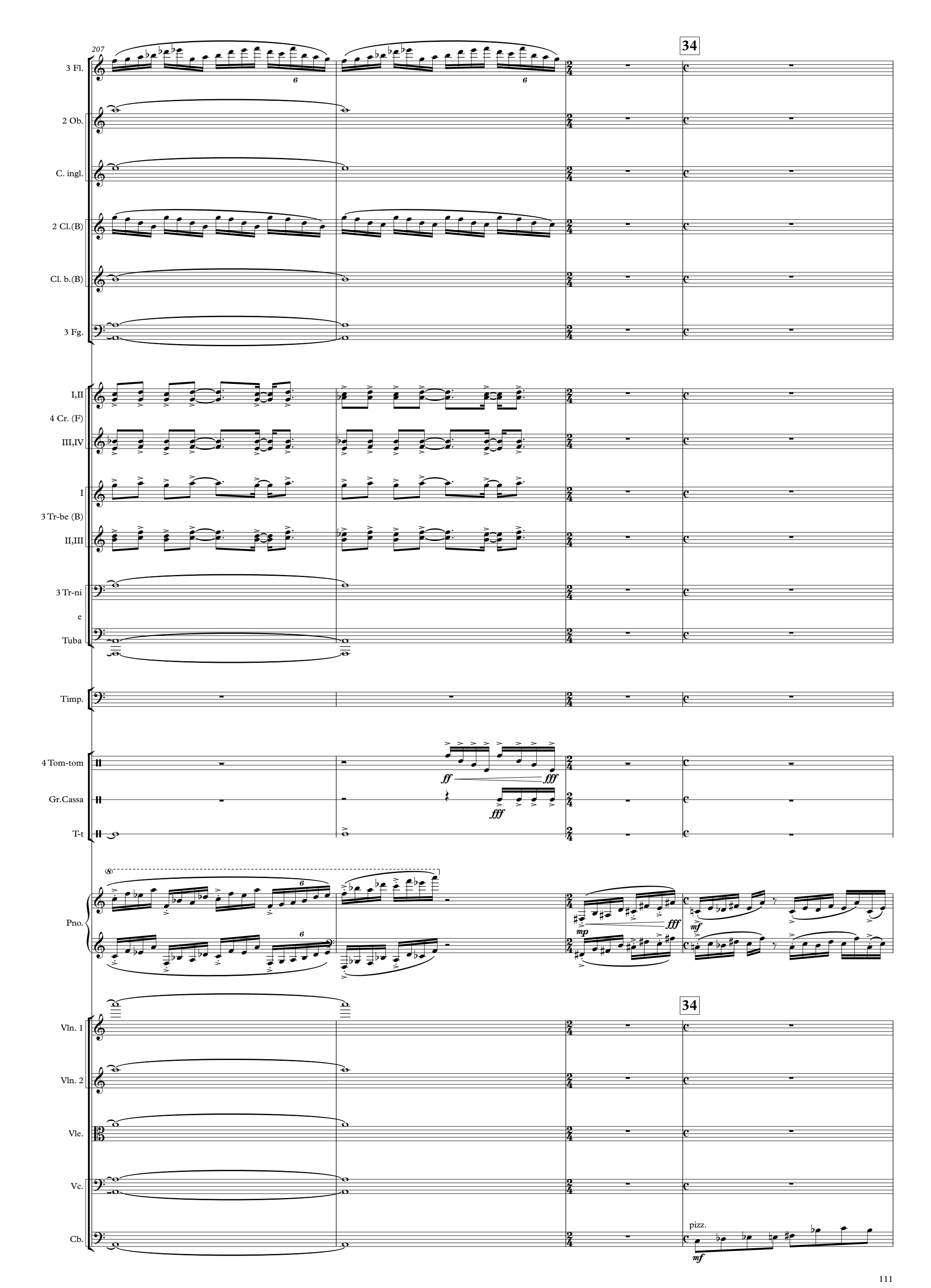
207
34
3 Fl.
2 Ob.
C. ingl.
2 Cl.(B)
Cl. b.(B)
3 Fg.
I,II
4 Cr. (F)
III,IV
I
3 Tr-be (B)
II,III
3 Tr-ni
e
Tuba
Timp.
4 Tom-tom
Gr.Cassa
T-t
Pno.
ff
fff
mp
mf
Vln. 1
Vln. 2
Vle.
Vc.
Cb.
pizz.

211

Pno.

Cb.

ff

f

215

Pno.

Cb.

ff

218

Pno.

Cb.

222

Pno.

Cb.

226

Pno.

Cb.

fff

229

Pno.

Cb.

232

Pno.

Cb.

mp

fff

35

I,II

4 Cr. (F)

III,IV

3 Tr-ni

e

Tuba

Pno.

35

pizz.

Vc.

Cb.

238

I,II

4 Cr. (F)

III,IV

3 Tr-ni

e

Tuba

Pno.

Vc.

Cb.

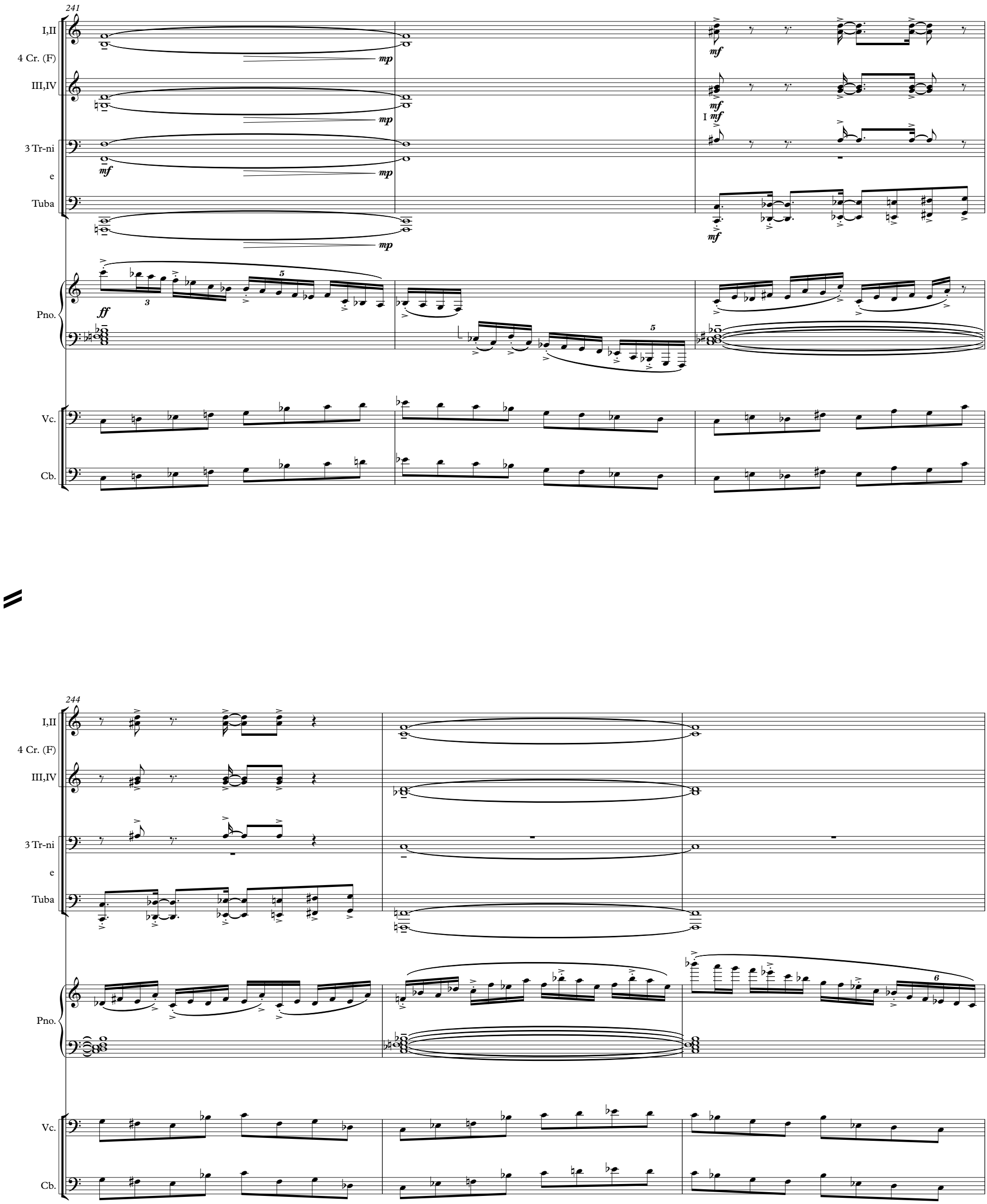
241
I,II
4 Cr. (F)
III,IV
3 Tr-ni
e
Tuba
Pno.
Vc.
Cb.
244

247

I,II

4 Cr. (F)

III,IV

3 Tr-ni

e

Tuba

sempre cresc.

sempre cresc.

sempre cresc.

sempre cresc.

3

Pno.

Vc.

Cb.

250

I,II

4 Cr. (F)

III,IV

3 Tr-ni

e

Tuba

ff

a2

Pno.

6

8

Vc.

Cb.

253

I,II

4 Cr. (F)

III,IV

I

3 Tr-be (B)

II,III

ff

ff

3 Tr-ni

a2

e

Tuba

8

Pno.

fff

3

6

5

Vc.

Cb.

256

I,II

4 Cr. (F)

III,IV

I

3 Tr-be (B)

II,III

a2

a2

3 Tr-ni

e

Tuba

8

5

5

7

Pno.

Vc.

Cb.

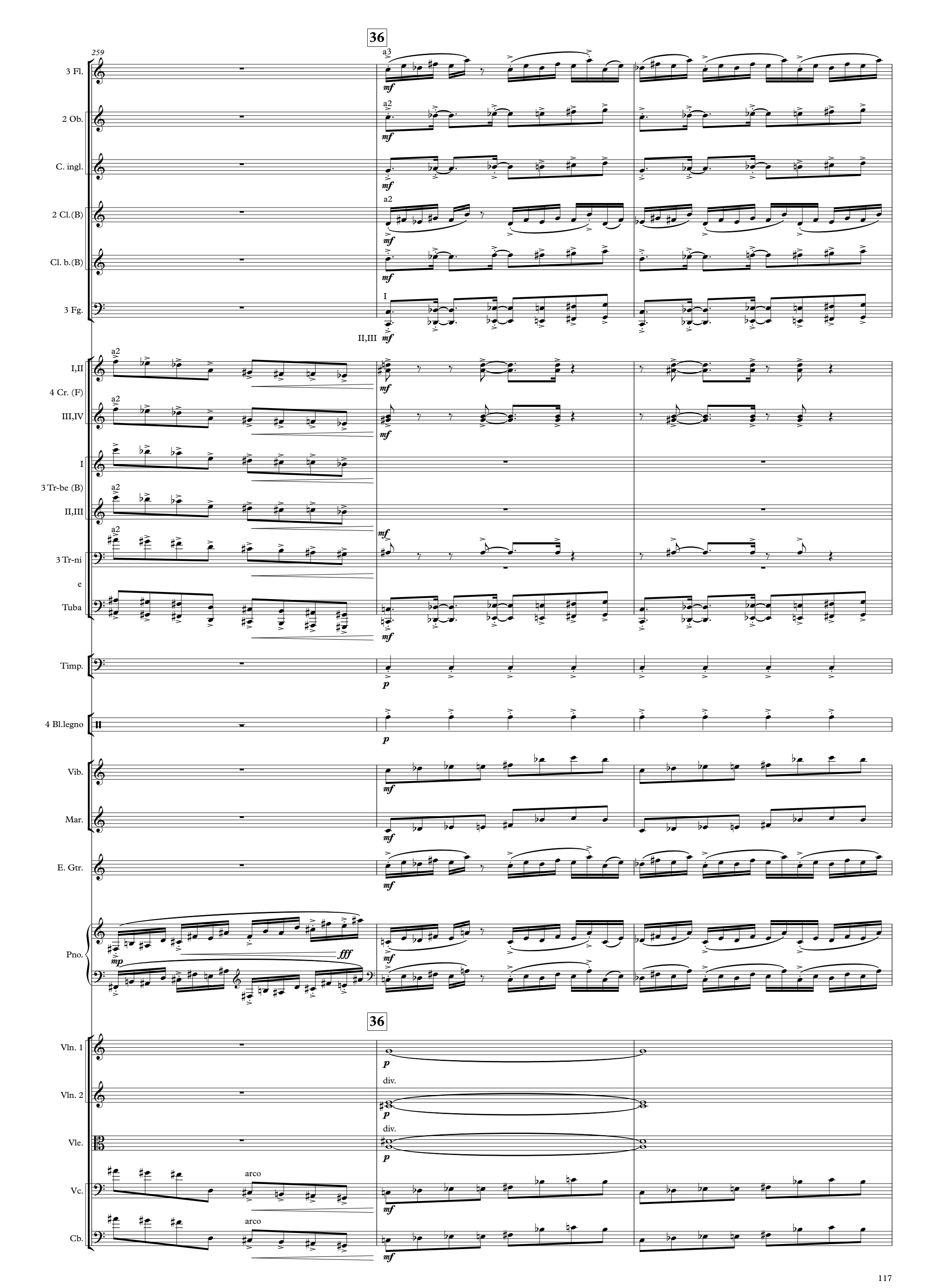
36
259
3 Fl.
2 Ob.
C. ingl.
2 Cl.(B)
Cl. b.(B)
3 Fg.
I,II
4 Cr. (F)
III,IV
I
3 Tr-be (B)
II,III
3 Tr-ni
e
Tuba
Timp.
4 Bl.legno
Vib.
Mar.
E. Gtr.
Pno.
36
Vln. 1
Vln. 2
Vle.
Vc.
Cb.
div.
arco

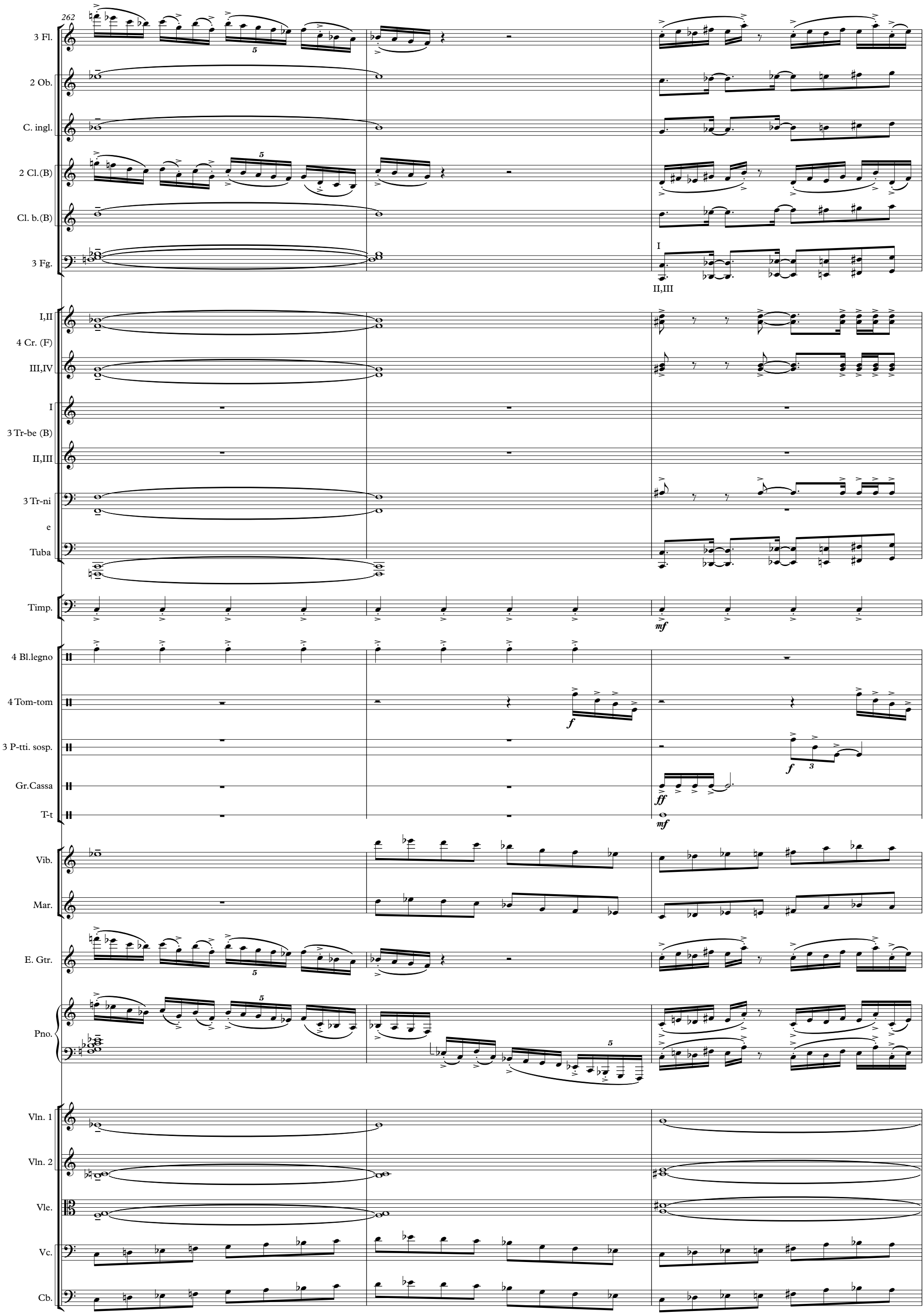
262
3 Fl.
2 Ob.
C. ingl.
2 Cl.(B)
Cl. b.(B)
3 Fg.
I
II,III
I,II
4 Cr. (F)
III,IV
I
3 Tr-be (B)
II,III
3 Tr-ni
e
Tuba
Timp.
mf
4 Bl.legno
4 Tom-tom
f
3 P-tti. sosp.
f
Gr.Cassa
ff
T-t
mf
Vib.
Mar.
E. Gtr.
Pno.
Vln. 1
Vln. 2
Vle.
Vc.
Cb.

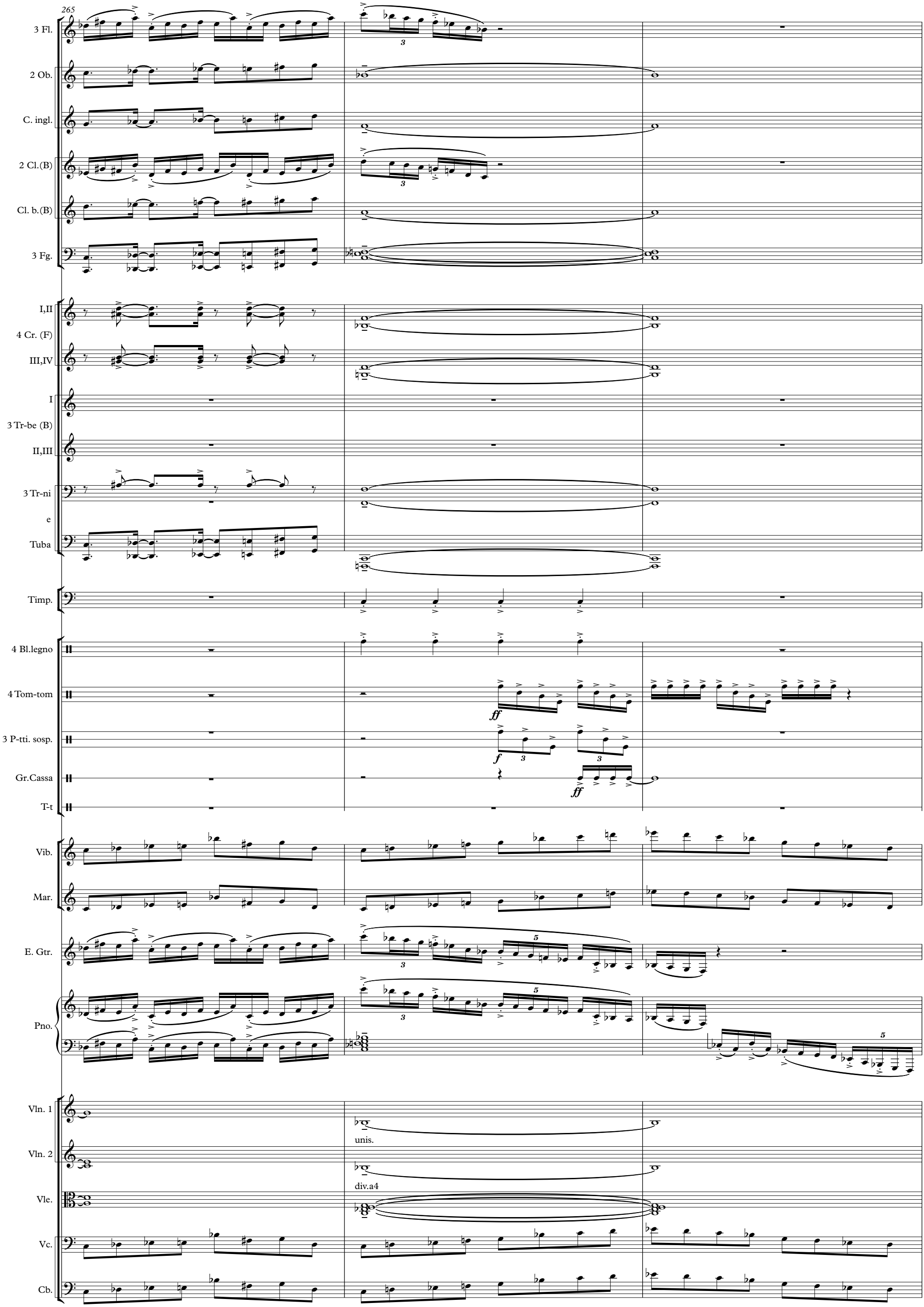
265
3 Fl.
2 Ob.
C. ingl.
2 Cl.(B)
Cl. b.(B)
3 Fg.
I,II
4 Cr. (F)
III,IV
I
3 Tr-be (B)
II,III
3 Tr-ni
e
Tuba
Timp.
4 Bl.legno
4 Tom-tom
3 P-tti. sosp.
Gr.Cassa
T-t
Vib.
Mar.
E. Gtr.
Pno.
Vln. 1
unis.
Vln. 2
div.a4
Vle.
Vc.
Cb.

268

3 Fl.

2 Ob.

C. ingl.

2 Cl.(B)

Cl. b.(B)

3 Fg.

I

II,III

I,II

4 Cr. (F)

III,IV

mf

I

3 Tr-be (B)

II,III

I *mf*

3 Tr-ni

e

Tuba

II

Timp.

mf

4 Bl.legno

mf

4 Tom-tom

3 P-tti. sosp.

3

Gr.Cassa

T-t

p

Vib.

Mar.

E. Gtr.

Pno.

Vln. 1

Vln. 2

Vle.

Vc.

Cb.

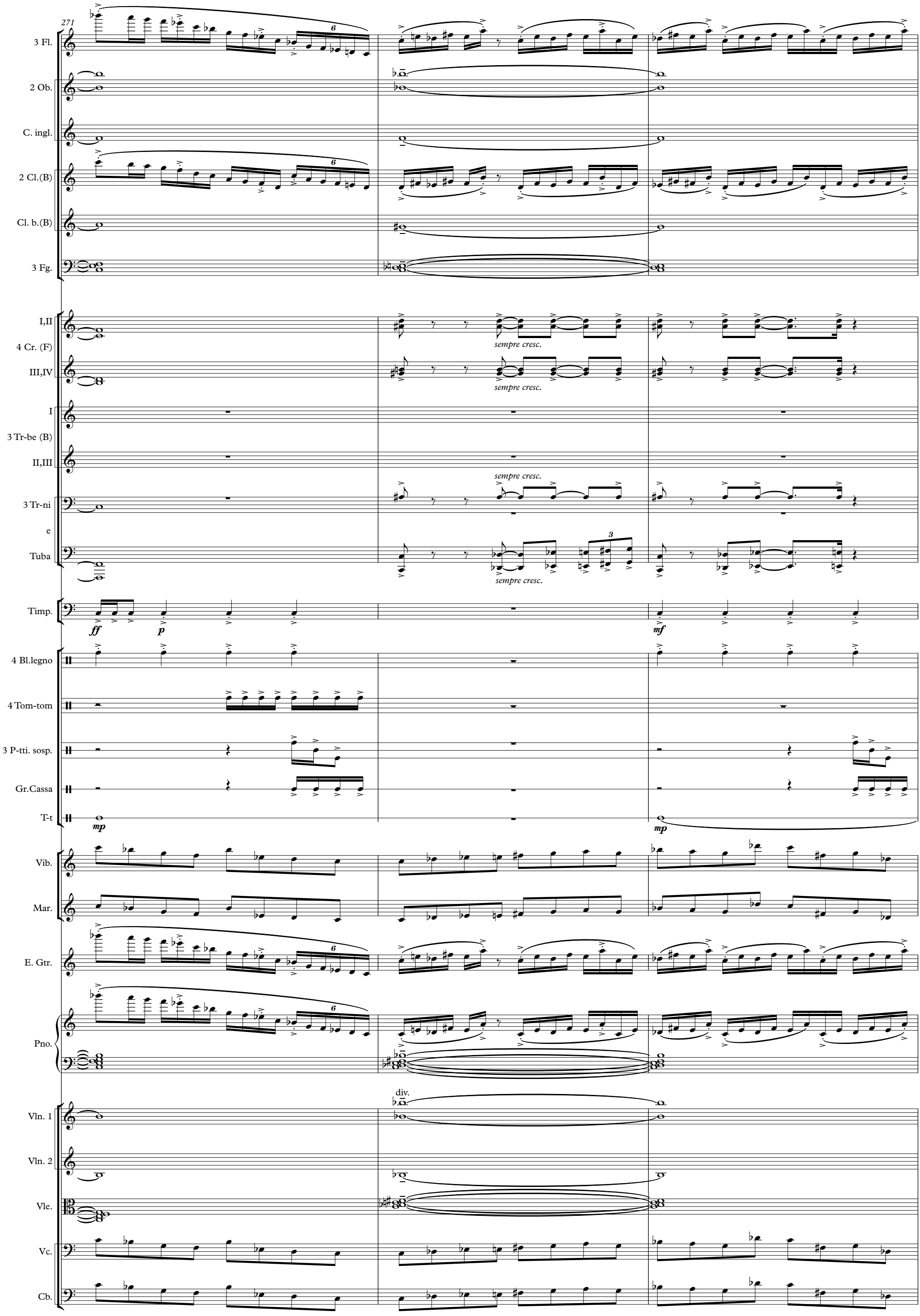
271
3 Fl.
2 Ob.
C. ingl.
2 Cl.(B)
Cl. b.(B)
3 Fg.
I,II
4 Cr. (F)
III,IV
sempre cresc.
I
3 Tr-be (B)
II,III
3 Tr-ni
e
Tuba
Timp.
ff
p
mf
4 Bl.legno
4 Tom-tom
3 P-tti. sosp.
Gr.Cassa
T-t
mp
Vib.
Mar.
E. Gtr.
Pno.
Vln. 1
div.
Vln. 2
Vle.
Vc.
Cb.

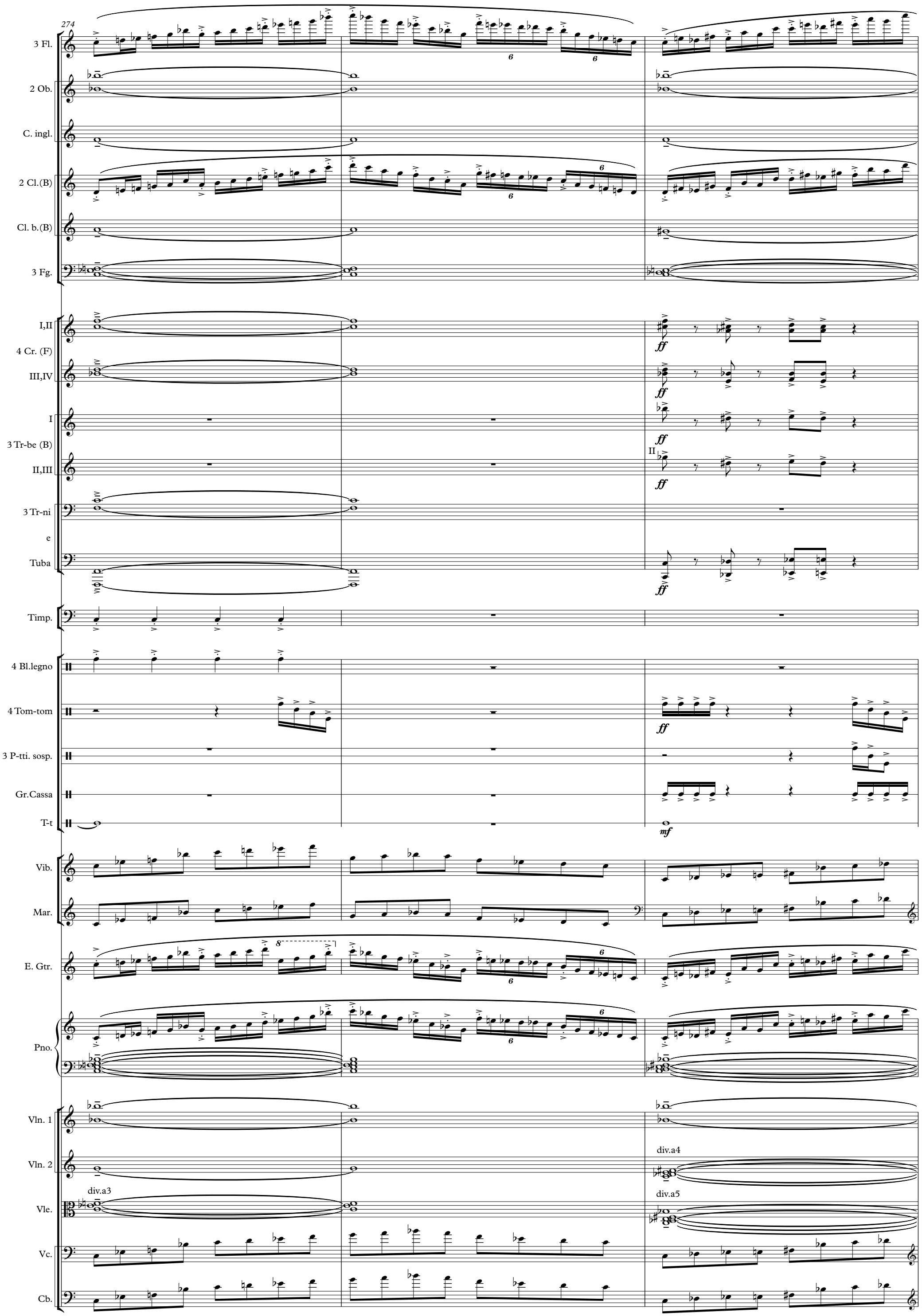
274
3 Fl.
2 Ob.
C. ingl.
2 Cl.(B)
Cl. b.(B)
3 Fg.
I,II
4 Cr. (F)
III,IV
I
3 Tr-be (B)
II,III
3 Tr-ni
e
Tuba
Timp.
4 Bl.legno
4 Tom-tom
3 P-tti. sosp.
Gr.Cassa
T-t
Vib.
Mar.
E. Gtr.
Pno.
Vln. 1
Vln. 2
div.a3
Vle.
Vc.
Cb.
div.a4
div.a5
ff
mf

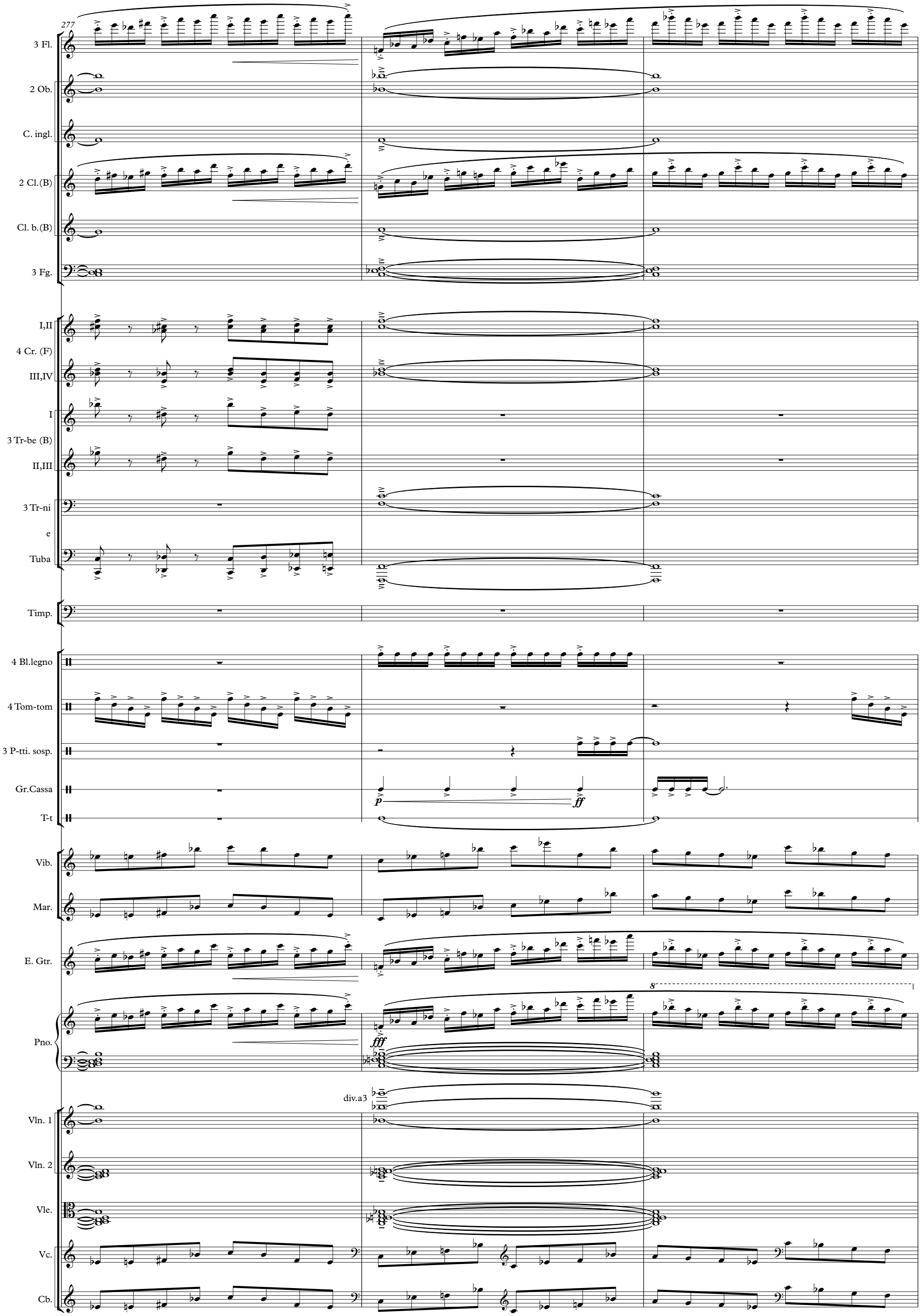
277
3 Fl.
2 Ob.
C. ingl.
2 Cl.(B)
Cl. b.(B)
3 Fg.
I,II
4 Cr. (F)
III,IV
I
3 Tr-be (B)
II,III
3 Tr-ni
e
Tuba
Timp.
4 Bl.legno
4 Tom-tom
3 P-tti. sosp.
Gr.Cassa
T-t
Vib.
Mar.
E. Gtr.
Pno.
div.a3
Vln. 1
Vln. 2
Vle.
Vc.
Cb.

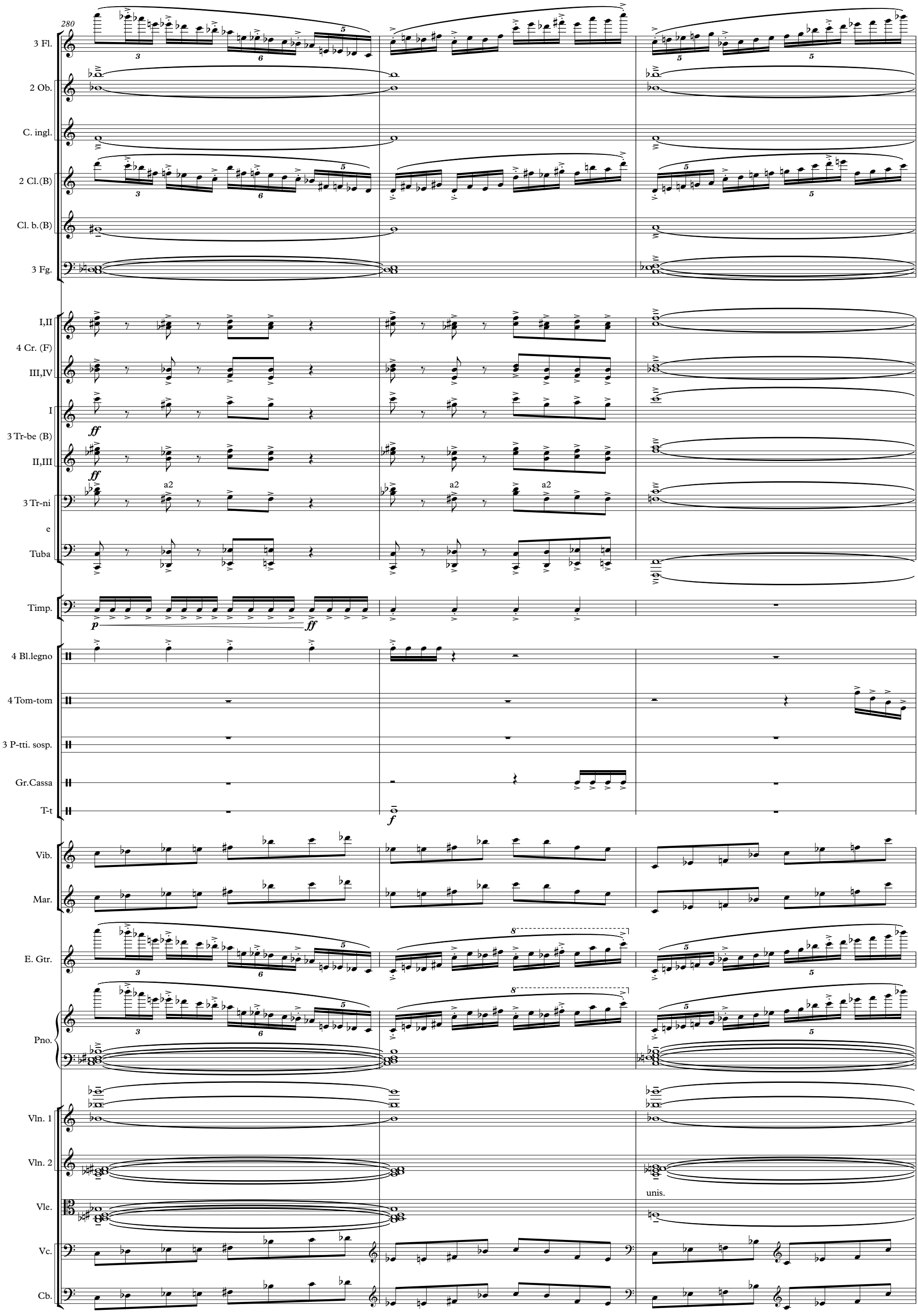
280
3 Fl.
2 Ob.
C. ingl.
2 Cl.(B)
Cl. b.(B)
3 Fg.
I,II
4 Cr. (F)
III,IV
I
3 Tr-be (B)
II,III
ff
ff
a2
a2
a2
3 Tr-ni
e
Tuba
Timp.
p
ff
4 Bl.legno
4 Tom-tom
3 P-tti. sosp.
Gr.Cassa
T-t
f
Vib.
Mar.
E. Gtr.
Pno.
Vln. 1
Vln. 2
Vle.
unis.
Vc.
Cb.

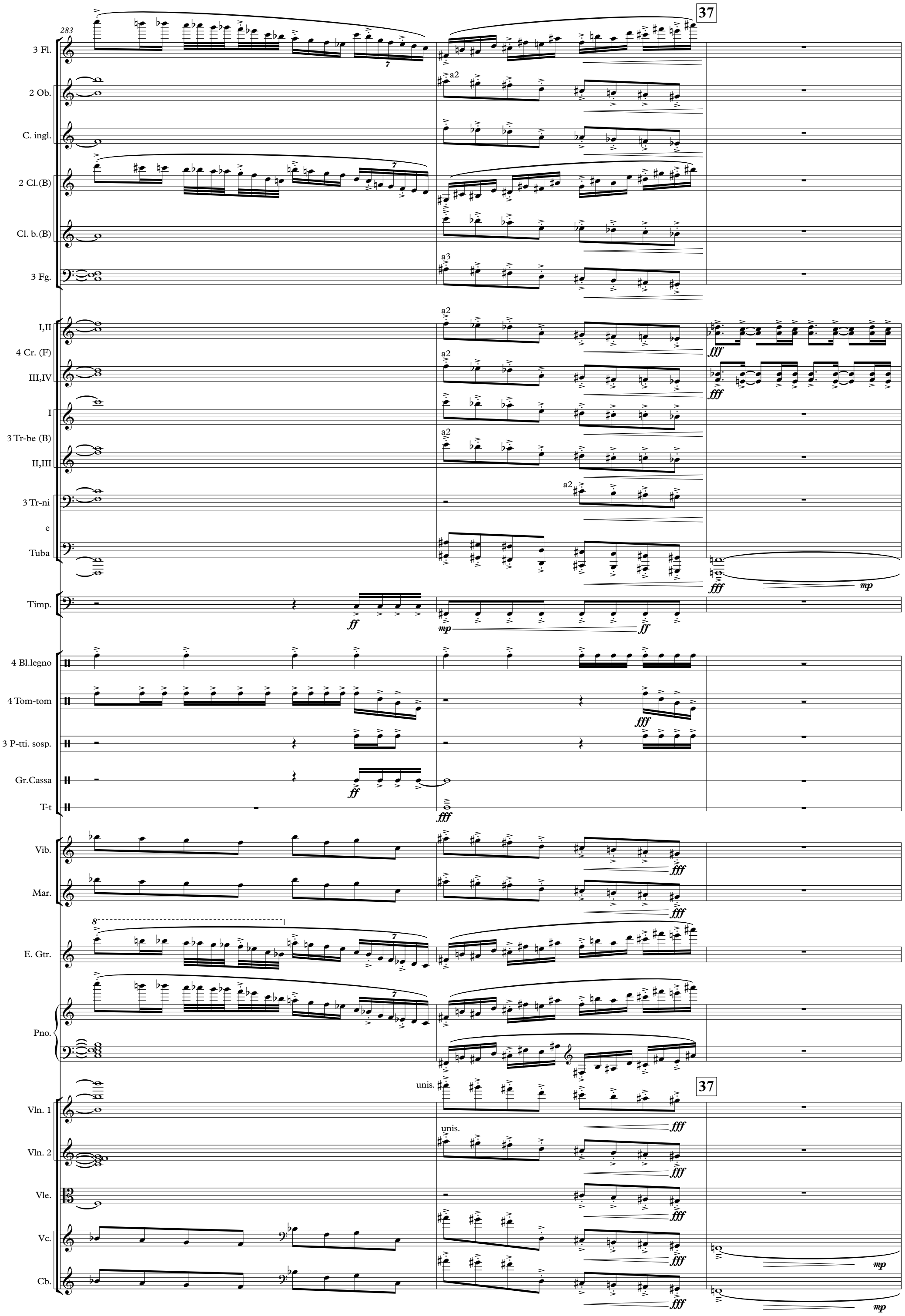
283
37
3 Fl.
2 Ob.
C. ingl.
2 Cl.(B)
Cl. b.(B)
3 Fg.
I,II
4 Cr. (F)
III,IV
I
3 Tr-be (B)
II,III
3 Tr-ni
e
Tuba
Timp.
4 Bl.legno
4 Tom-tom
3 P-tti. sosp.
Gr.Cassa
T-t
Vib.
Mar.
E. Gtr.
Pno.
Vln. 1
Vln. 2
Vle.
Vc.
Cb.
a2
a3
unis.
ff
mp
fff

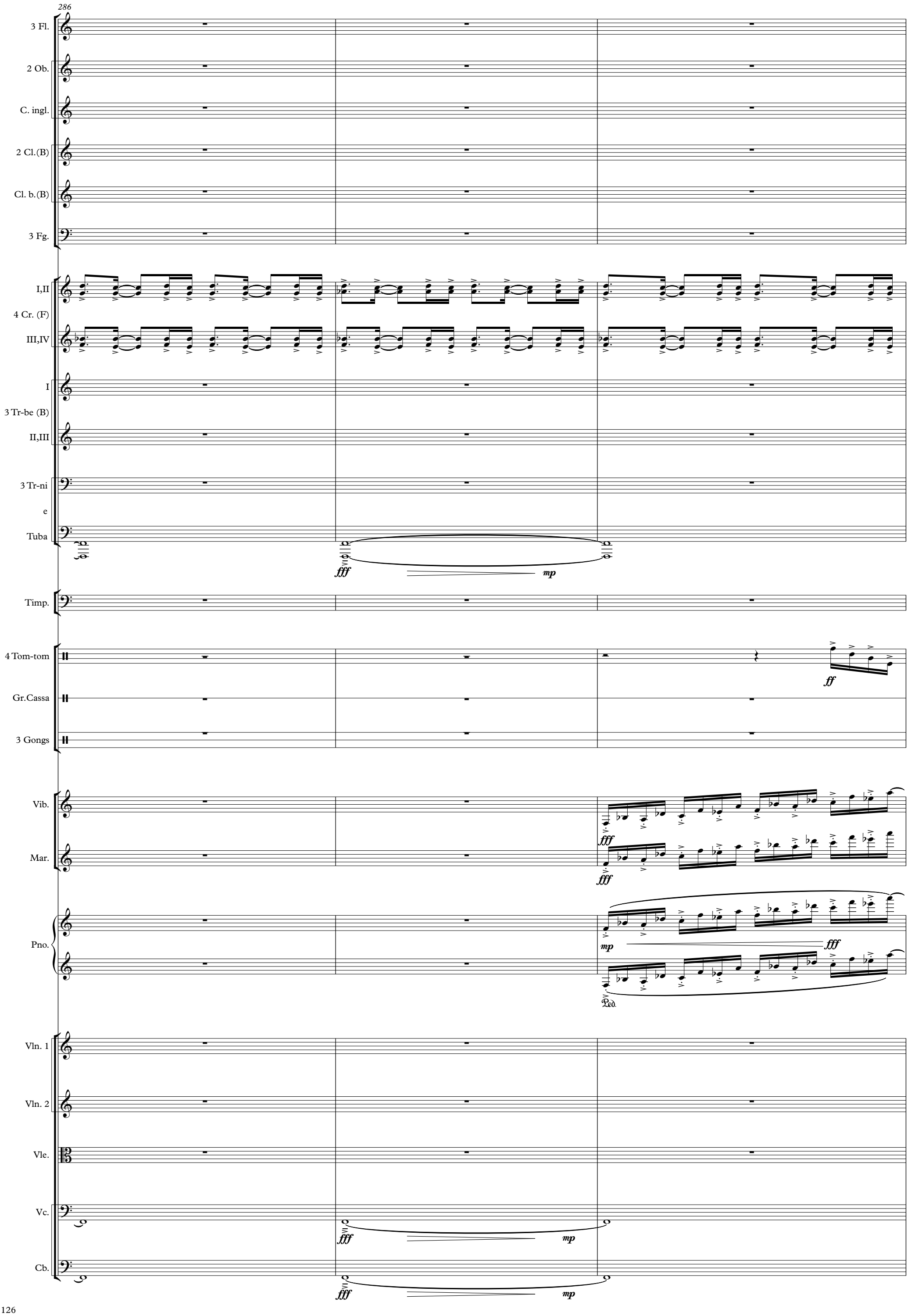
286
3 Fl.
2 Ob.
C. ingl.
2 Cl.(B)
Cl. b.(B)
3 Fg.
I,II
4 Cr. (F)
III,IV
I
3 Tr-be (B)
II,III
3 Tr-ni
e
Tuba
fff
mp
Timp.
4 Tom-tom
Gr.Cassa
3 Gongs
ff
Vib.
Mar.
fff
fff
Pno.
mp
fff
Ped.
Vln. 1
Vln. 2
Vle.
Vc.
Cb.
fff
mp
fff
mp

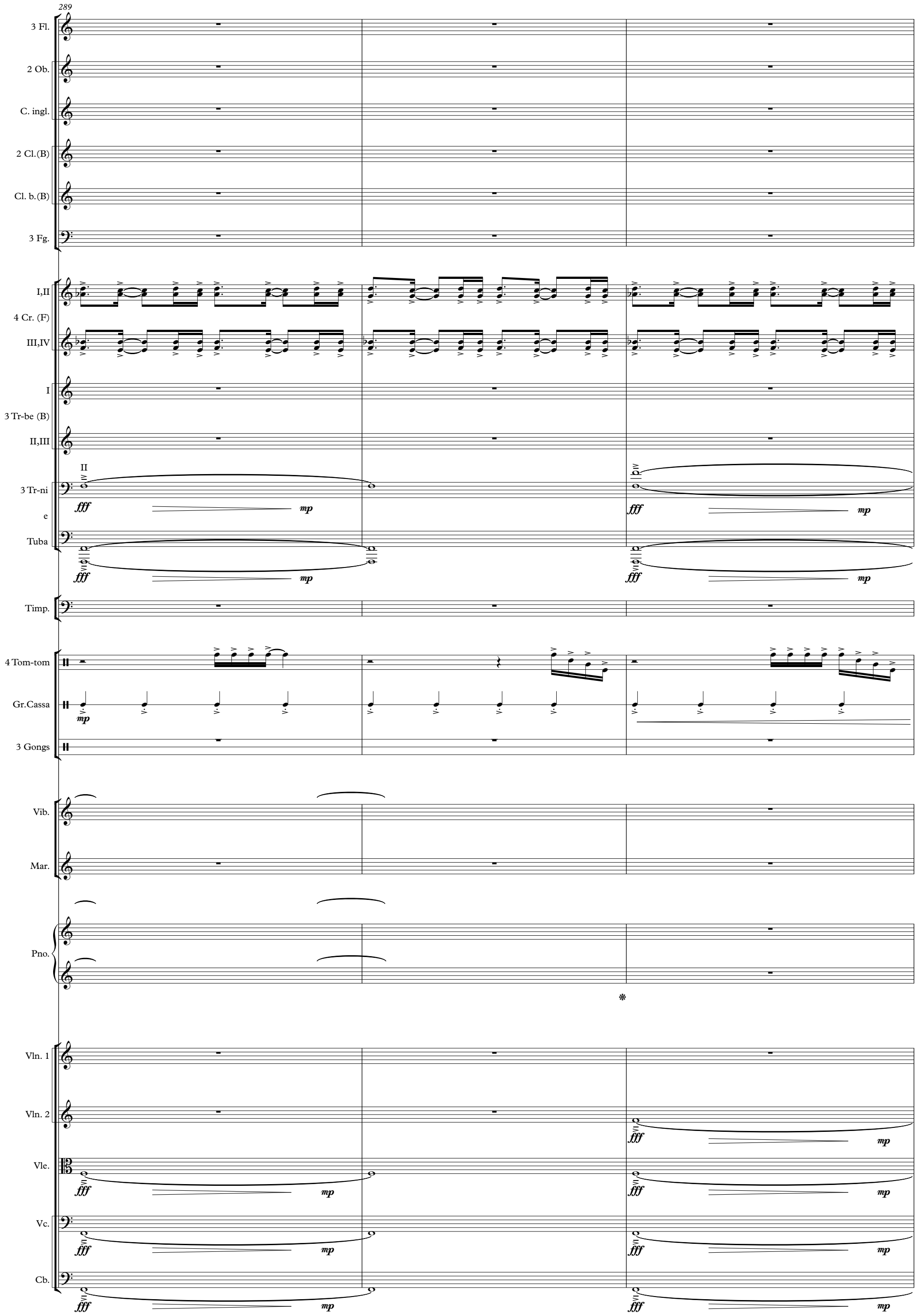
289
3 Fl.
2 Ob.
C. ingl.
2 Cl.(B)
Cl. b.(B)
3 Fg.
I,II
4 Cr. (F)
III,IV
I
3 Tr-be (B)
II,III
II
3 Tr-ni
e
Tuba
fff
mp
Timp.
4 Tom-tom
Gr.Cassa
3 Gongs
Vib.
Mar.
Pno.
Vln. 1
Vln. 2
Vle.
Vc.
Cb.

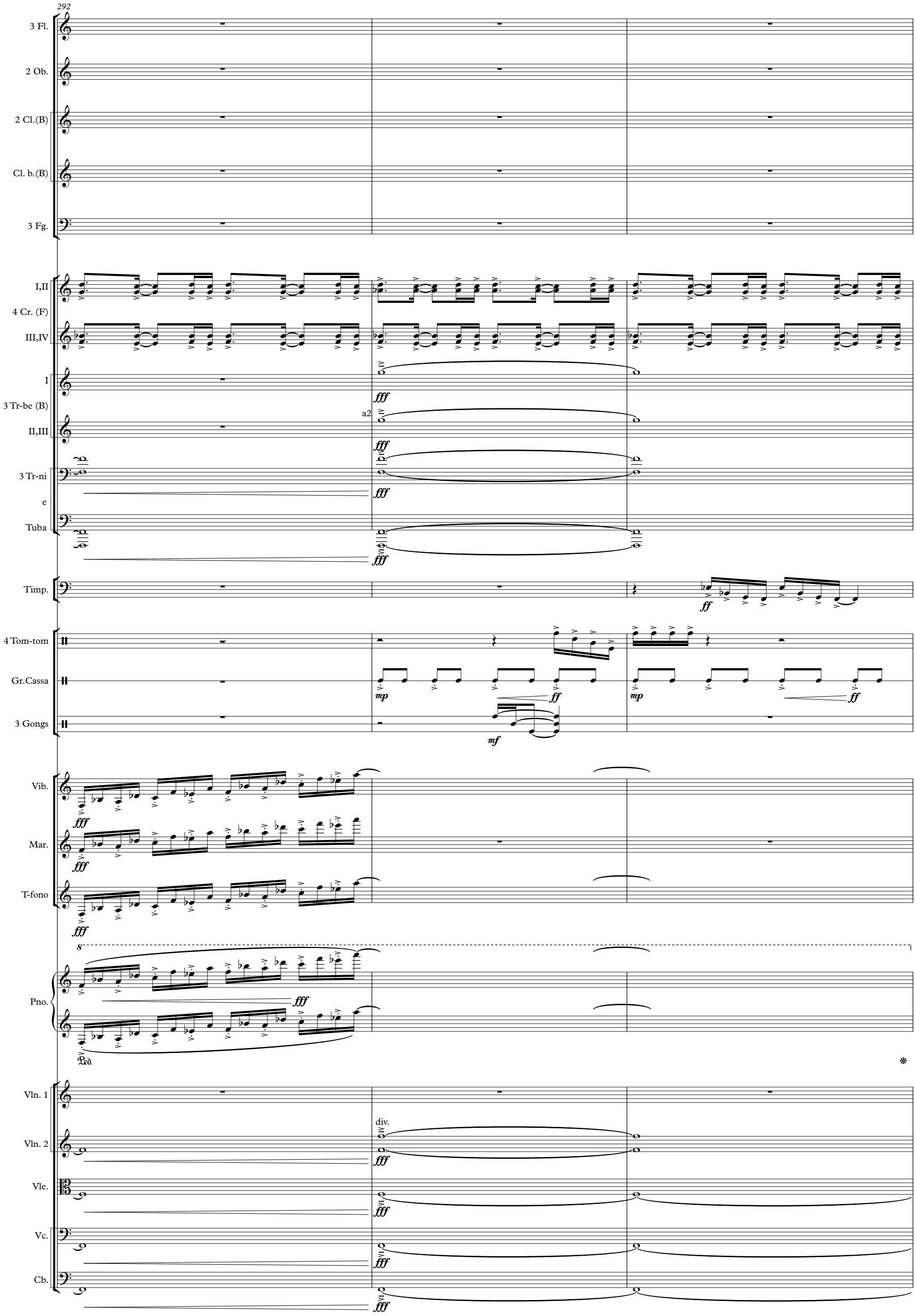
292
3 Fl.
2 Ob.
2 Cl.(B)
Cl. b.(B)
3 Fg.
I,II
4 Cr. (F)
III,IV
I
3 Tr-be (B)
II,III
3 Tr-ni
e
Tuba
fff
a2
Timp.
ff
4 Tom-tom
Gr.Cassa
3 Gongs
mp
mf
Vib.
Mar.
T-fono
8
Pno.
Ped.
Vln. 1
Vln. 2
div.
Vle.
Vc.
Cb.

295

38 ♩ = 112

3 Fl.

2 Ob.

2 Cl.(B)

Cl. b.(B)

3 Fg.

I,II

III

I,II

4 Cr. (F)

III,IV

I

3 Tr-be (B)

II,III

3 Tr-ni

e

Tuba

Timp.

4 Tom-tom

Gr.Cassa

3 Gongs

Vib.

Mar.

T-fono

Pno.

Ped.

38 ♩ = 112

Vln. 1

Vln. 2

Vle.

Vc.

Cb.

gliss.

298

3 Fl.

2 Ob.

C. ingl.

2 Cl.(B)

Cl. b.(B)

3 Fg.

I,II

4 Cr. (F)

III,IV

a2

I

3 Tr-be (B)

II,III

a2

3 Tr-ni

e

Tuba

Timp.

4 Tom-tom

Gr.Cassa

Pno.

Vln. 1

gliss.

unis.

bow up and down irregularly

Vln. 2

f (vibrato)

Vle.

irregular glissando

ff (vibrato)

Vc.

Cb.

very fast tremolo

f

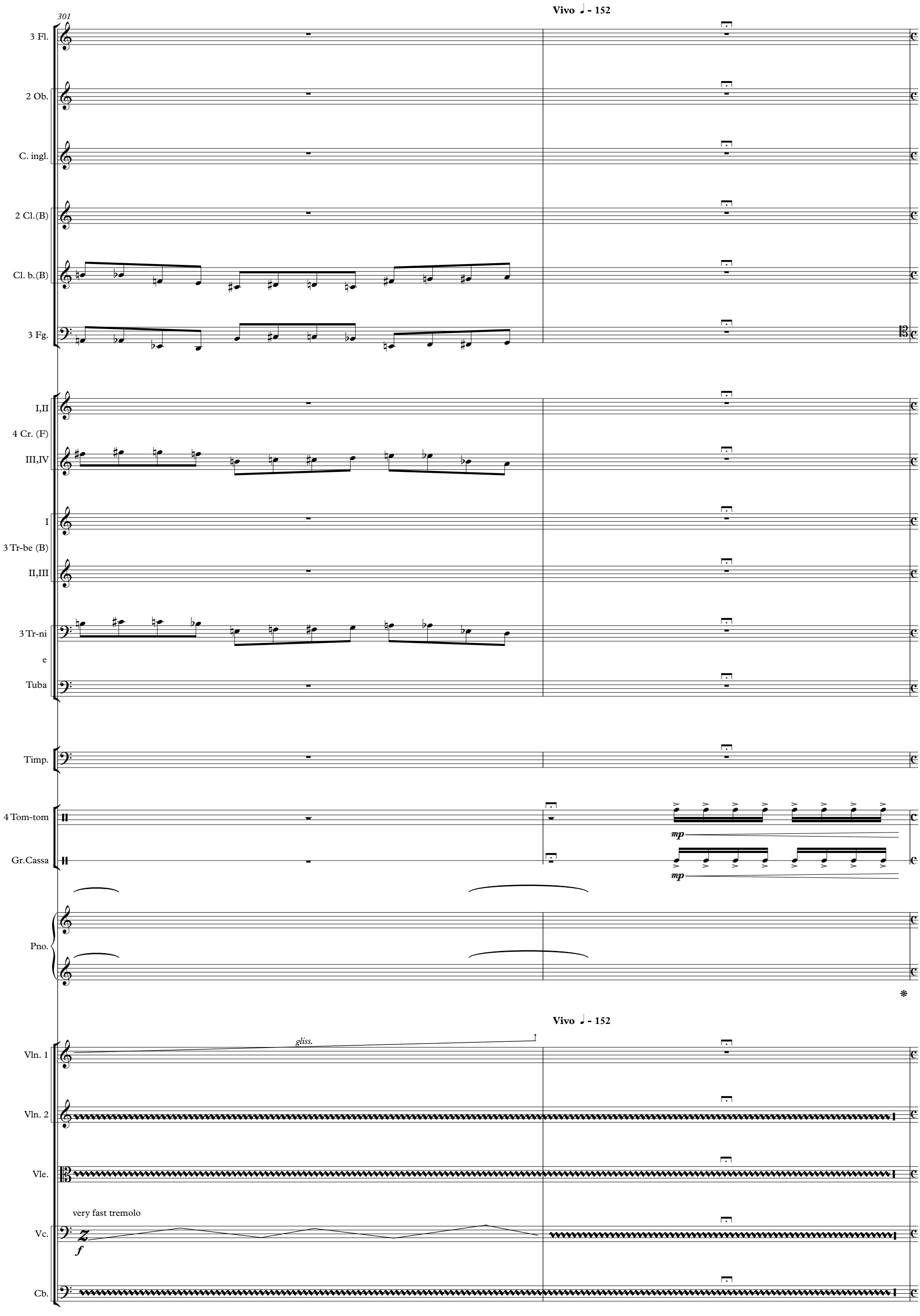
301
Vivo ♩ - 152
3 Fl.
2 Ob.
C. ingl.
2 Cl.(B)
Cl. b.(B)
3 Fg.
I,II
4 Cr. (F)
III,IV
I
3 Tr-be (B)
II,III
3 Tr-ni
e
Tuba
Timp.
4 Tom-tom
mp
Gr.Cassa
mp
Pno.
Vivo ♩ - 152
gliss.
Vln. 1
Vln. 2
Vle.
very fast tremolo
Vc.
f
Cb.

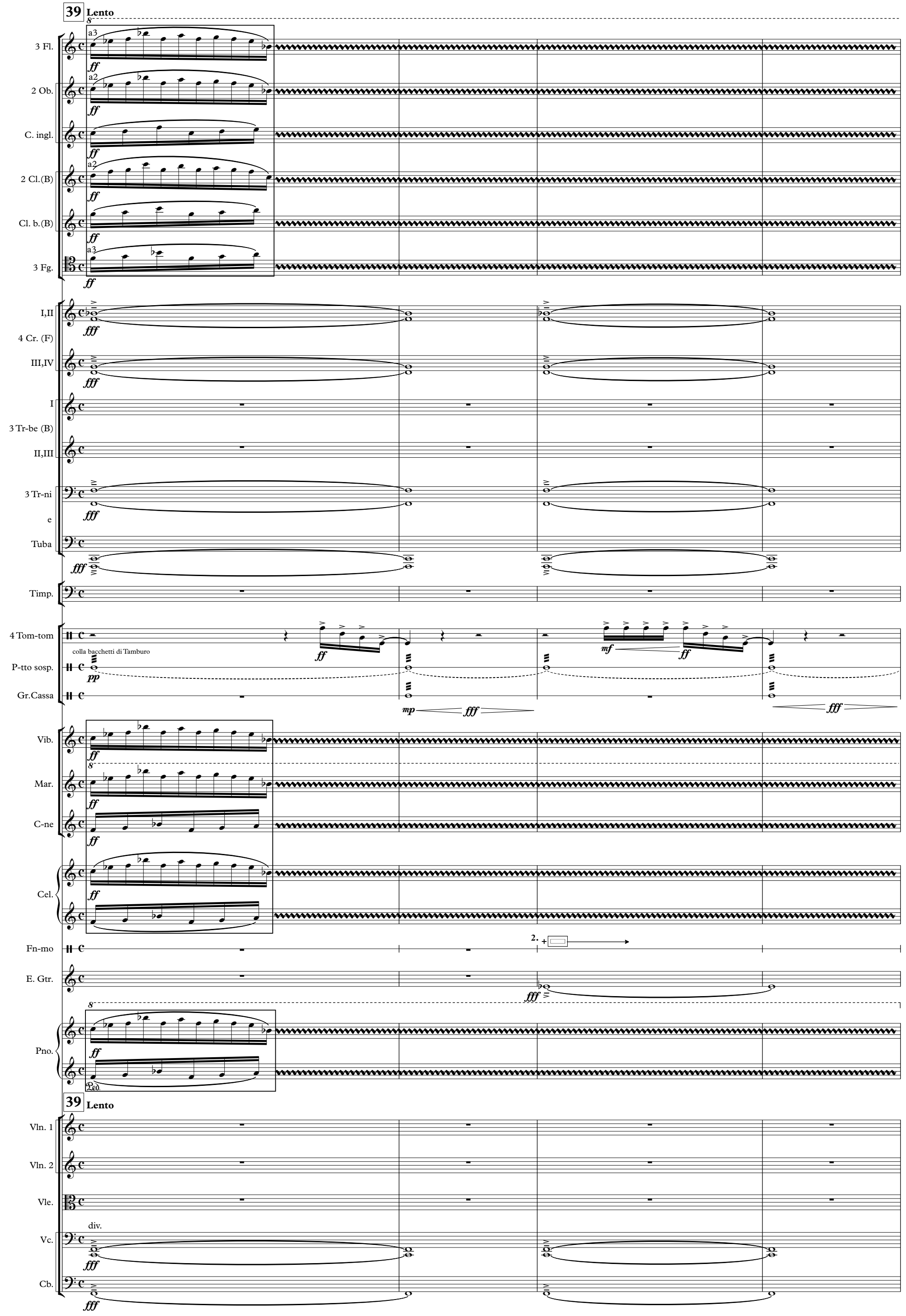
39 Lento
3 Fl.
2 Ob.
C. ingl.
2 Cl.(B)
Cl. b.(B)
3 Fg.
I,II
4 Cr. (F)
III,IV
I
3 Tr-be (B)
II,III
3 Tr-ni
e
Tuba
Timp.
4 Tom-tom
colla bacchetti di Tamburo
P-tto sosp.
Gr.Cassa
Vib.
Mar.
C-ne
Cel.
Fn-mo
E. Gtr.
Pno.
39 Lento
Vln. 1
Vln. 2
Vle.
div.
Vc.
Cb.

307

rall.

3 Fl.

2 Ob.

C. ingl.

2 Cl.(B)

Cl. b.(B)

3 Fg.

I,II

4 Cr. (F)

III,IV

I

3 Tr-be (B)

II,III

3 Tr-ni

e

Tuba

Timp.

mp

4 Tom-tom

P-tto sosp.

Gr.Cassa

mp

Vib.

Mar.

C-ne

Cel.

Fn-mo

E. Gtr.

15

Pno.

rall.

Vln. 1

fff

Vln. 2

fff

Vle.

fff

Vc.

Cb.

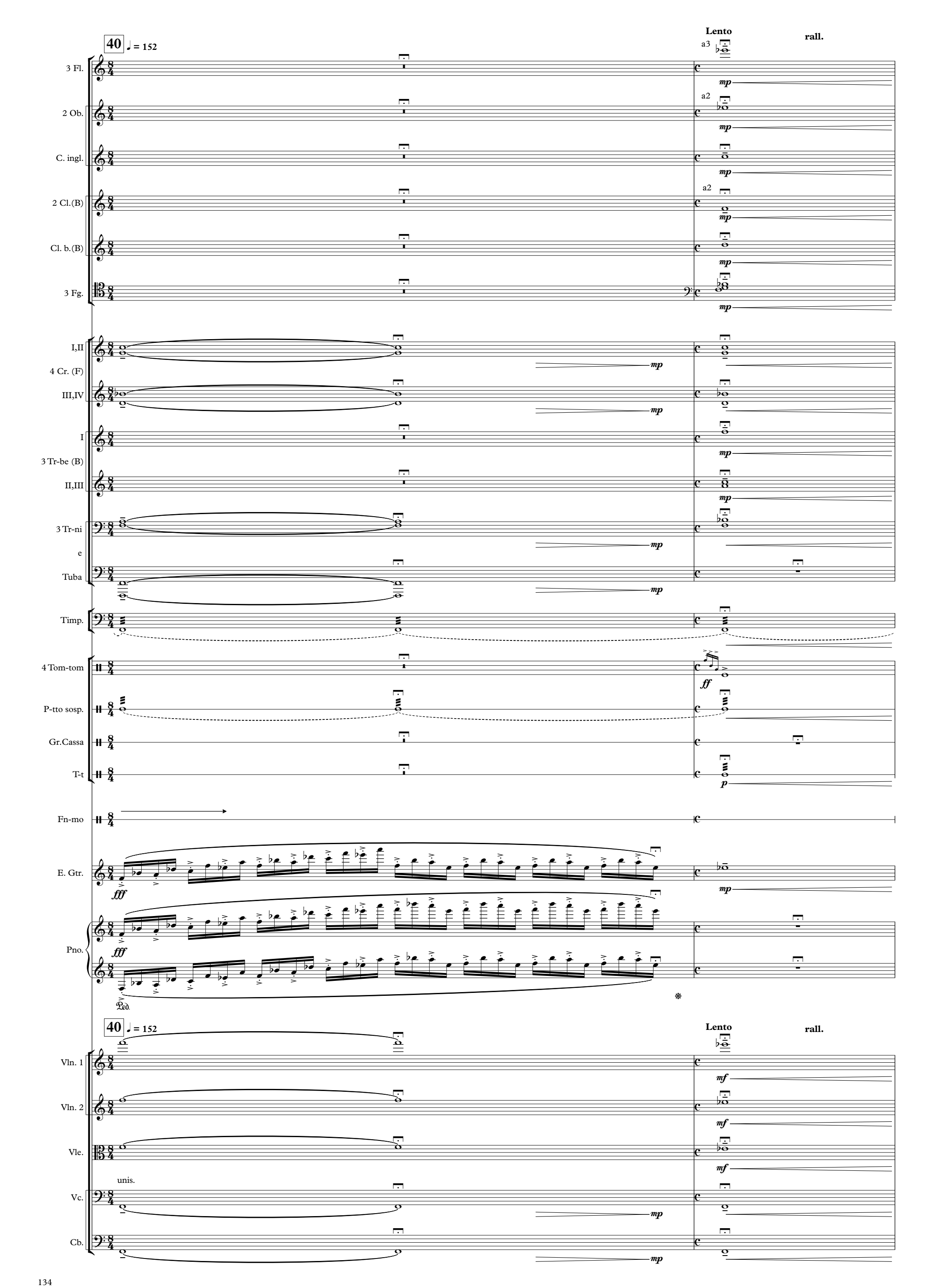
40
♩ = 152
Lento
rall.
3 Fl.
2 Ob.
C. ingl.
2 Cl.(B)
Cl. b.(B)
3 Fg.
I,II
4 Cr. (F)
III,IV
I
3 Tr-be (B)
II,III
3 Tr-ni
e
Tuba
Timp.
4 Tom-tom
P-tto sosp.
Gr.Cassa
T-t
Fn-mo
E. Gtr.
Pno.
Ped.
Vln. 1
Vln. 2
Vle.
unis.
Vc.
Cb.
a3
a2
mp
mf
ff
fff
p

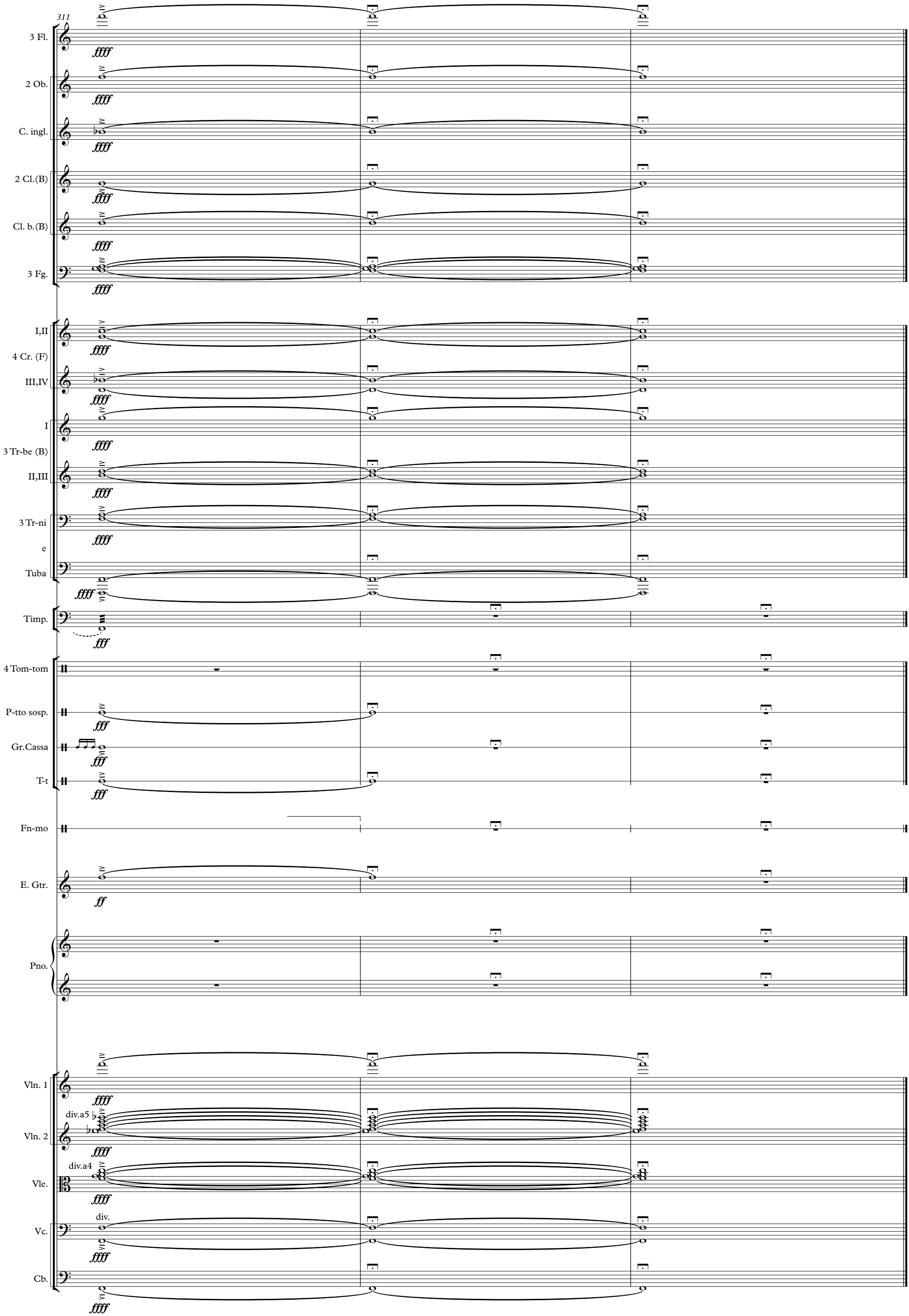
311
3 Fl.
2 Ob.
C. ingl.
2 Cl.(B)
Cl. b.(B)
3 Fg.
I,II
4 Cr. (F)
III,IV
I
3 Tr-be (B)
II,III
3 Tr-ni
e
Tuba
Timp.
4 Tom-tom
P-tto sosp.
Gr.Cassa
T-t
Fn-mo
E. Gtr.
Pno.
Vln. 1
div.a5
Vln. 2
div.a4
Vle.
div.
Vc.
Cb.