

Joia Sanjoanense

Baixo Eb

Dobrado Nº 8

Elvis Washington Reis

♩ = 120

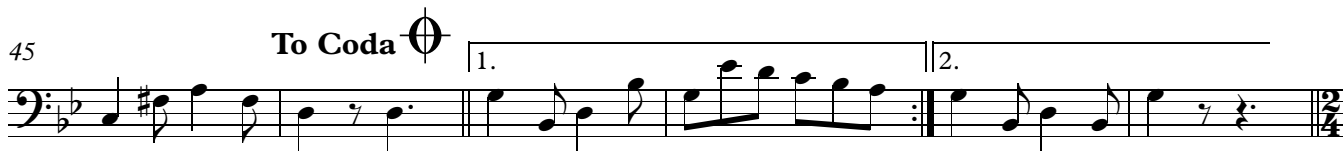
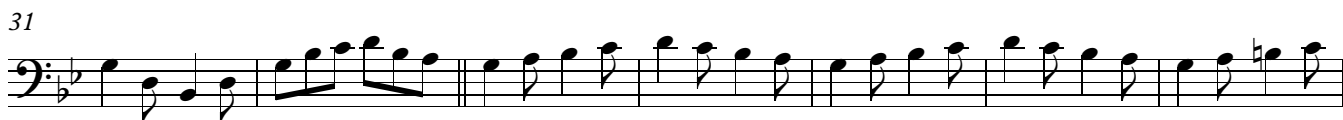
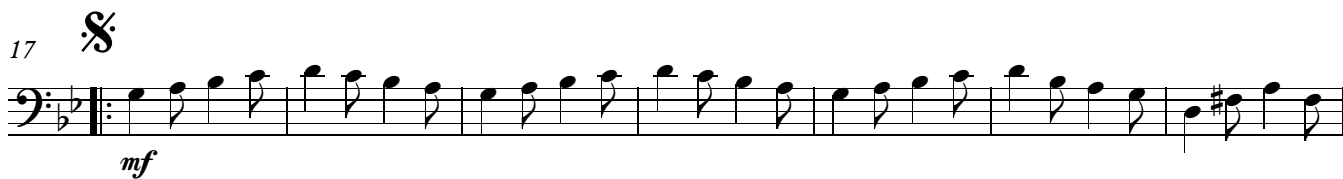

Baixo Eb

2

80

87

94

98

104

110

118

124

131

140

149

157
