

CHORALE in B-Flat MAJOR

(from: 'O Jesu Christ, mein's Lebens Licht', BWV 118)

for Trumpet and Organ

Score (03':40'')

Johann Sebastian Bach (1685 - 1750)

Arr. Michel Rondeau

Risoluto $\text{♩} = 60$

Measures 6-11: Trumpet in C remains silent. Organ continues with similar textures, featuring some chromatic movement in the bass line.

Measures 12-16: Trumpet in C remains silent. Organ part becomes more active with arpeggiated chords and melodic fragments.

Measures 17-20: Trumpet in C enters with a melodic line. Organ continues with its characteristic texture.

CHORALE in B-Flat MAJOR - BWV 118 - Bach - Score

2
23

C Tpt.

Org.

29

C Tpt.

Org.

35

C Tpt.

Org.

41

C Tpt.

Org.

CHORALE in B-Flat MAJOR - BWV 118 - Bach - Score

47

C Tpt.

Org.

53

C Tpt.

Org.

59

C Tpt.

Org.

65

C Tpt.

Org.

CHORALE in B-Flat MAJOR - BWV 118 - Bach - Score

4
71

C Tpt.

Org.

77

C Tpt.

Org.

83

C Tpt.

Org.

89

C Tpt.

Org.

CHORALE in B-Flat MAJOR - BWV 118 - Bach - Score

95

C Tpt.

Org.

101

C Tpt.

Org.

105

C Tpt.

Org.

CHORALE in B-Flat MAJOR

(from: 'O Jesu Christ, mein's Lebens Licht', BWV 118)

for Trumpet and Organ

Trumpet in B \flat

Johann Sebastian Bach (1685 - 1750)

Arr. Michel Rondeau

Risoluto $\text{♩} = 60$

16

22

30

4

41

6

54

62

17

86

12

105

CHORALE in B-Flat MAJOR

(from: 'O Jesu Christ, mein's Lebens Licht', BWV 118)

Trumpet in C

for Trumpet and Organ

Johann Sebastian Bach (1685 - 1750)

Arr. Michel Rondeau

Risoluto $\text{♩} = 60$

16

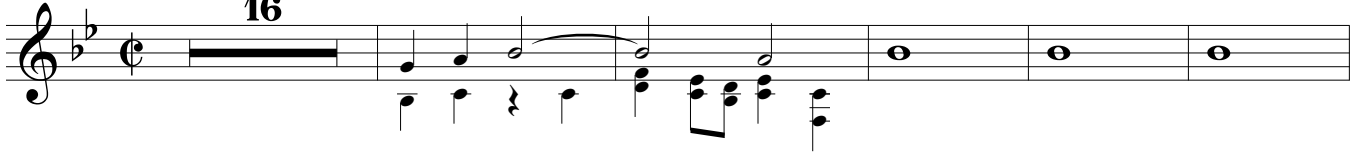

22

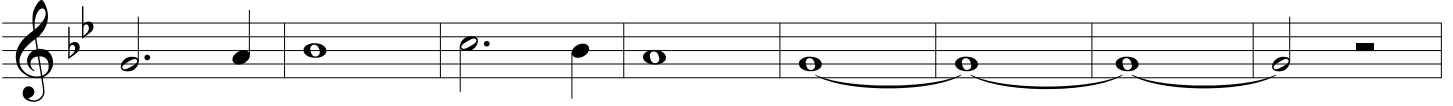

30

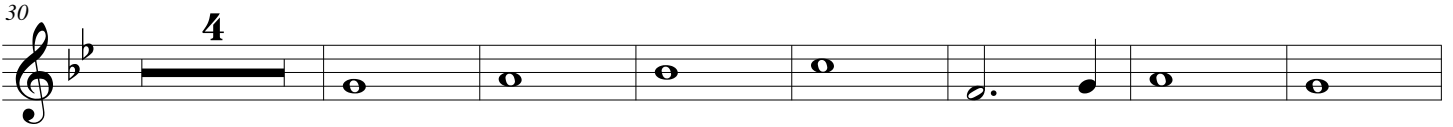

41

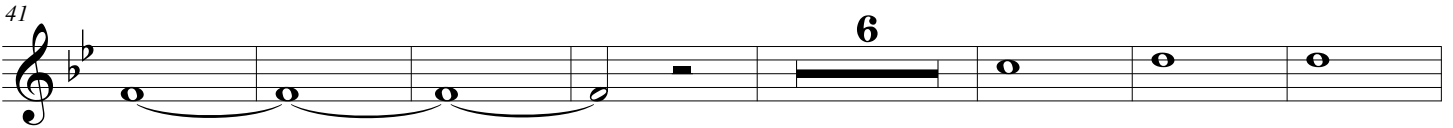

54

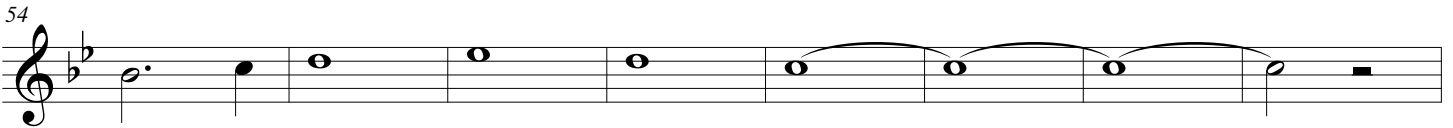

62

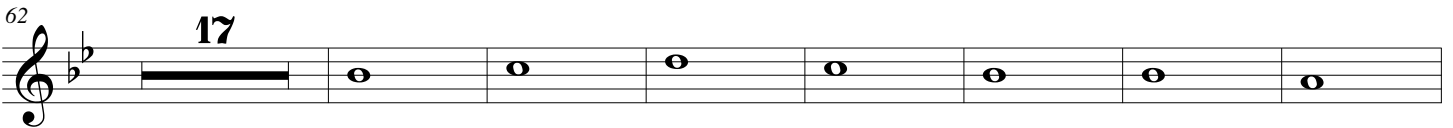

86

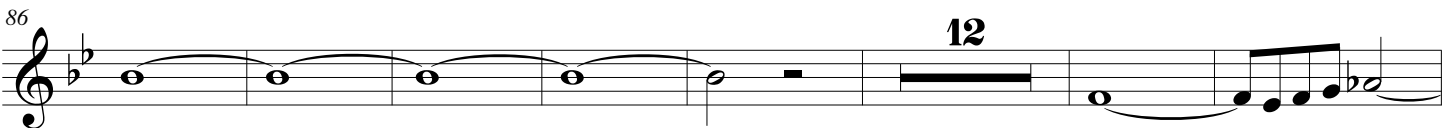

105

CHORALE in B-Flat MAJOR

(from: 'O Jesu Christ, mein's Lebens Licht', BWV 118)
for Trumpet and Organ

Johann Sebastian Bach (1685 - 1750)
Arr. Michel Rondeau

Organ

Trumpet in C

Risoluto $\text{♩} = 60$

C Tpt.

C Tpt.

C Tpt.

CHORALE in B-Flat MAJOR - BWV 118 - Bach - Organ

2
23

C Tpt.

Org.

29

C Tpt.

Org.

35

C Tpt.

Org.

41

C Tpt.

Org.

CHORALE in B-Flat MAJOR - BWV 118 - Bach - Organ

C Tpt.

47

Org.

C Tpt.

53

Org.

C Tpt.

59

Org.

C Tpt.

65

Org.

CHORALE in B-Flat MAJOR - BWV 118 - Bach - Organ

4
71

C Tpt.

Org.

77

C Tpt.

Org.

83

C Tpt.

Org.

89

C Tpt.

Org.

CHORALE in B-Flat MAJOR - BWV 118 - Bach - Organ

95

C Tpt.

Org.

101

C Tpt.

Org.

105

C Tpt.

Org.
