

# TUBA MIRUM

W. A. Mozart/F.X. Süßmayr  
Arr. S. Adams

Andante (68)

Trp. 2/4

Ten.Solo (5)

Basso Solo (6)

7.8

7

2/4

5

6

7/8

13

1/3

2/4

5

6

7/8

*mp*

*f*

*mf*

*fp*

*fp*

19

1/3

2/4

5

6

7/8

*mf*

*f*

24

2/4

5

6

7/8

*p*

*mp*

*f*

*p*

29

1/3

2/4

5

6

7/8

*f*

*mf*

*fp*

*fp*

*p*

*p*

*f*

*p*

35 *mf*

1/3

2/4

6

7/8

*sf* *p*

*sf* *p*

41 *mp*

1/3

2/4

6

7/8

*mp*

47 *mf* *p* *mp* *mf*

1/3

2/4

5

6

7/8

*mf* *p* *mf* *p* *mp* *mf*

*mf* *p* *mf* *p* *mp* *mf*

*mf* *mp* *mf*

54

1/3

2/4

4a

5

6

7/8

*f* *p* *f* *p*

*sf* *p* *f* *p*

*sf* *p* *f* *p*

*sf* *p* *f* *p*

*sf* *p* *f* *p*

*sf* *p* *f* *p*

*sf* *p* *f* *p*

59

1/3

2/4

4a

5

6

7/8

*f* *p*

*f* *p*

*f* *p*

*f* *p*

*f* *p*

*f* *p*

*f* *p*

# TUBA MIRUM

W. A. Mozart/F.X. Süßmayr

Arr. S. Adams

Andante (68)

Ten.Solo (5)

Basso Solo (6)

35

5

6

*sf* *p*

41

5

6

47

5

6

*mf* *p* *mf* *p* *mp* *mf*

54

5

6

*sf* *p* *f* *p* *p* *f* *p*

59

5

6

*f* *p* *f* *p*

# TUBA MIRUM

W. A. Mozart/F.X. Süßmayr  
Arr. S. Adams

Andante (68)

Trp. 1/3

Trp. 2/4

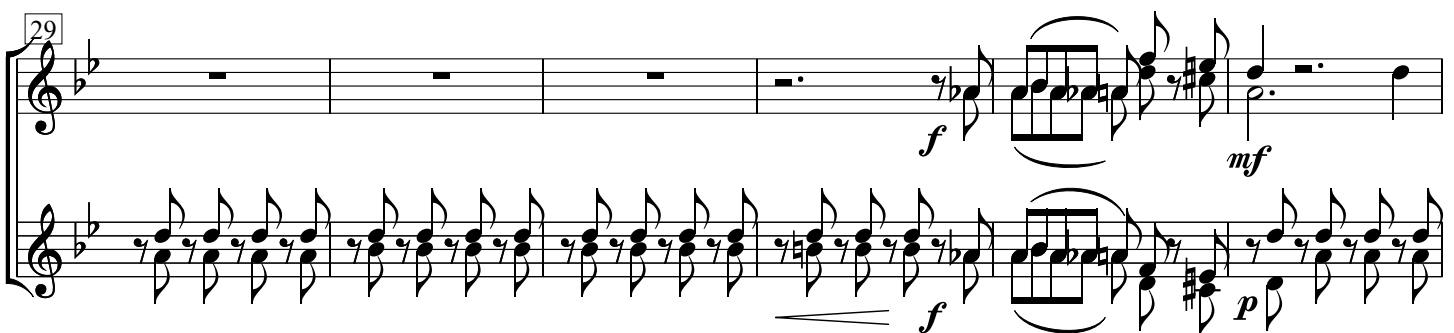
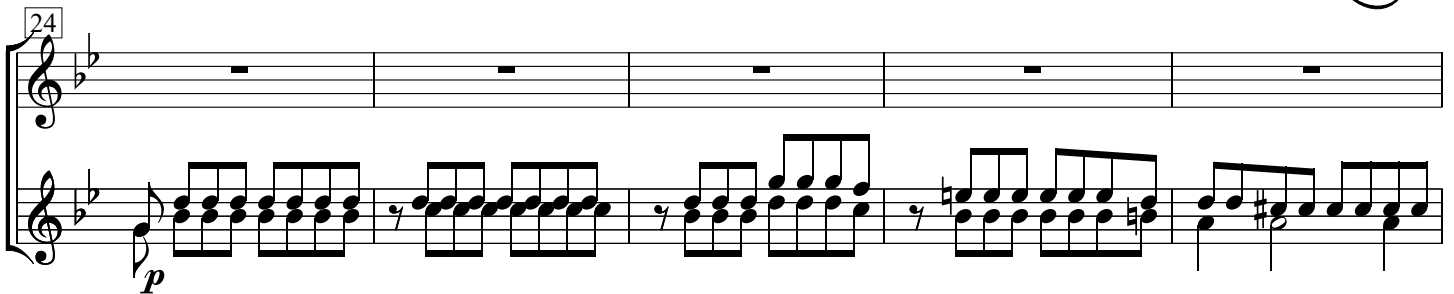
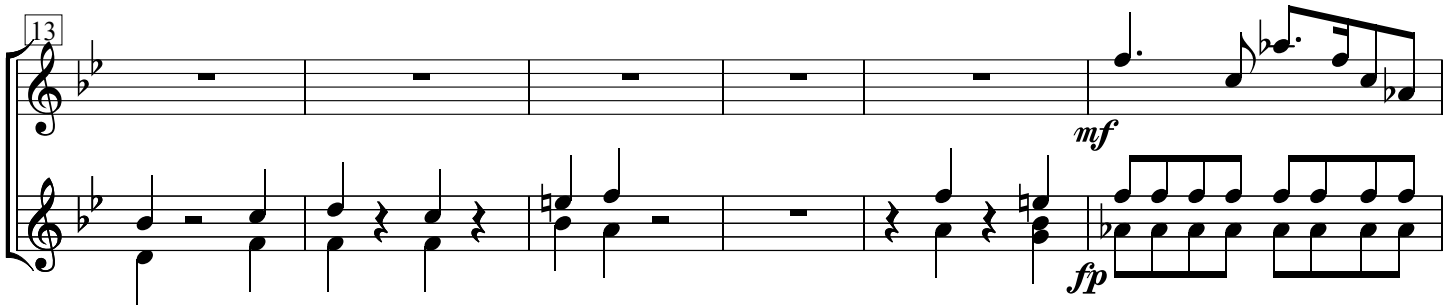
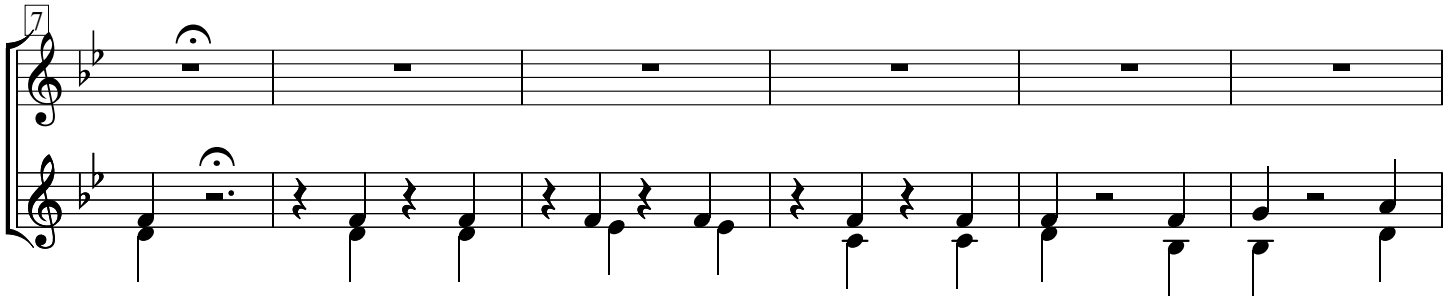
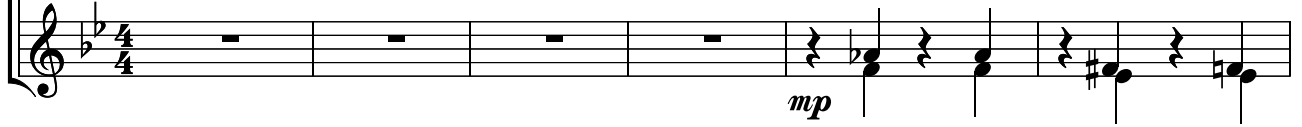

35 *mf*

41 *mp*

47 *mf p mp mf*

54 *f p f p*

1/3

2/4

4a

59 *f p*

# TUBA MIRUM

W. A. Mozart/F.X. Süßmayr

Arr. S. Adams

Andante (68)

Ten.Solo (5)

Basso Solo (6)

Trombone 7.8

24

mp f

p

29

fp p

p f p

35

sf p

sf p

41

mp

47

mf p mf p mp mf

mp mf

mf mp mf

54

*sf* p f p

p f p

*sf* p f p

59

f p

f p

f p
