

Trombone I

ԳԱԳԻԿ ՀՈՎՈՒՆՑ
GAGIK HOVOUNTS

ԿՈՆՑԵՐՏ
ջութակի և նվագախմբի համար

CONCERTO
for Violin and Orchestra

op.12 (1981)

Trombone I

Նվիրվում է Ալեքսեյ Միխլինին

Dedicated to Aleksey Mikhlin

ԿՈՆՑԵՐՏ ջութակի և նվագախմբի համար

CONCERTO for Violin and Orchestra

Գագիկ Հովունց
Gagik Hovounts
Op.12 (1980)

$\text{♩} = 72 - 80$

I

1

9

8

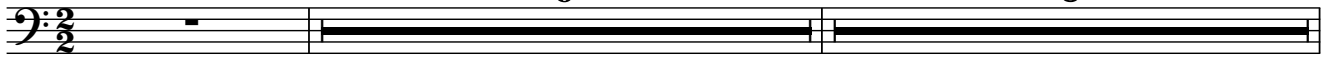

2

7

3

7

4

Cr, Tr.

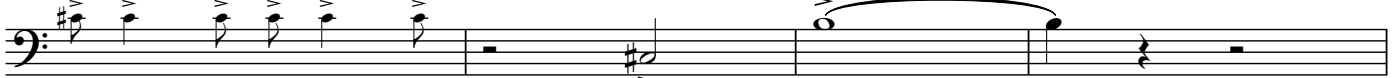

f

37

5

41

6

Cr, Tr.

7

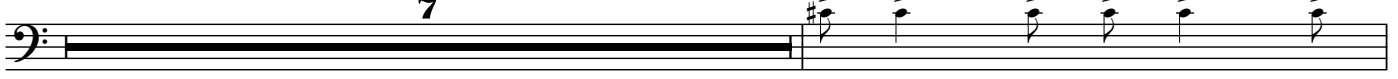

49

f

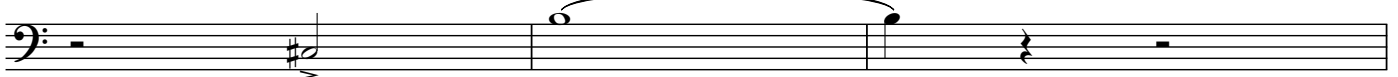

52

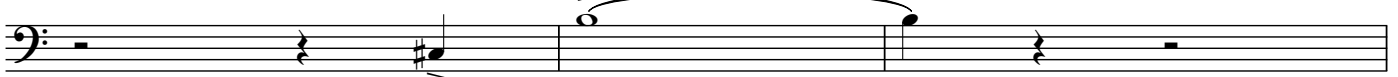

7

58

2

poco rit.

8 a tempo

10

9

8

10

8

11

10

Cr.

f cresc.

12

III, Tuba

102

f

105

108

13

111

7

14

8

15

8

16

10

17

12

18

10

19

8

20

7

21

22

12

Cr, Tr.

194

198

23

202

206

210

poco rit.

24

a tempo

9

25

12

26

14

27

10

poco rit.

259

28 a tempo

8

29

12

30

8

rit.

4

31

Meno mosso

7

II

♩ = 54-58

TACET

III

♩. = 160-168 (♩. = 80-84)

14

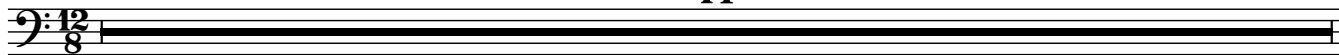

15 *tutti*

1

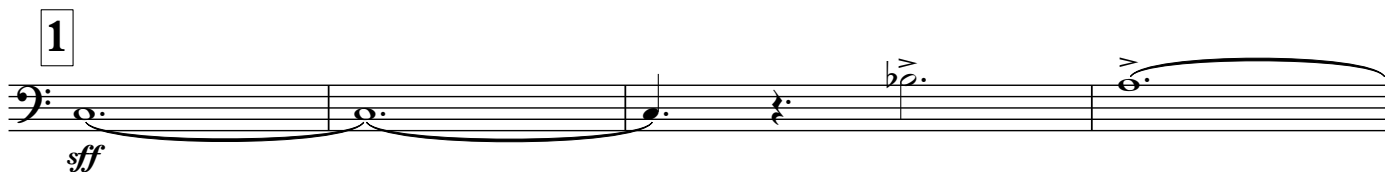

24

28

32

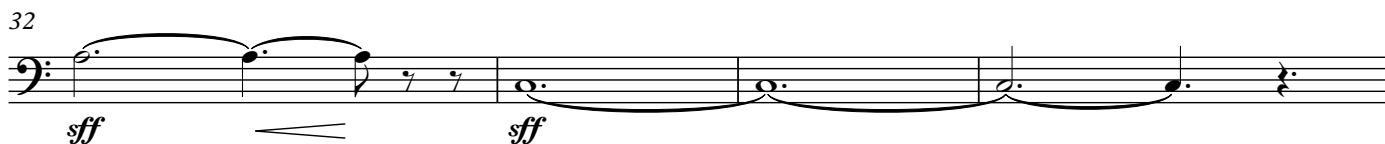

36

39

2

43 17 3 12

72 Vln. solo

4

sf *secco marc.*

81

85

88 5

sf

92 17 6 22

7 $\text{♩} = \text{♩} (\text{♩} = \text{♩})$ 18 8 16 9 22

10

8

Tr.

p

cresc. poco a poco

11

ff

poco rit.

12

Cadenza

25

12
8

249 $\text{♩} = \text{♩}$. ($\text{♩} = \text{♩}$)

13

23

tutti

f

274

ff

277

poco accel.

280 a tempo

284

14

287

sf

sf

sf

291

sf

295

sf

sf

sf

sf

298

15

p

sf

3

303 $\text{♩} = \text{♩} (\text{♩} = \text{♩})$

14 16 14

17 10 18 14

19 7 Cr. *p* *cresc. poco a poco*

364 20 III, Tuba

368 *f* *marcato*

373 21 *marcato*

378 9 *f*

22 4 *f*

398 $\text{♩} = \text{♩} (\text{♩} = \text{♩})$ 4 23 14

24 *d. = d (d. = d)*

25

16

12

Cr. *b*

cresc.

26

ff

27

sub. p

cresc.

467

molto rit.
470

ff

Poco sostenuto
474

477

$d = d. (d = d.)$

mf

4

483