Vieni, vieni, Himeneo

à otto voci

Andrea Gabrieli

Intavolierung -Anton Höger

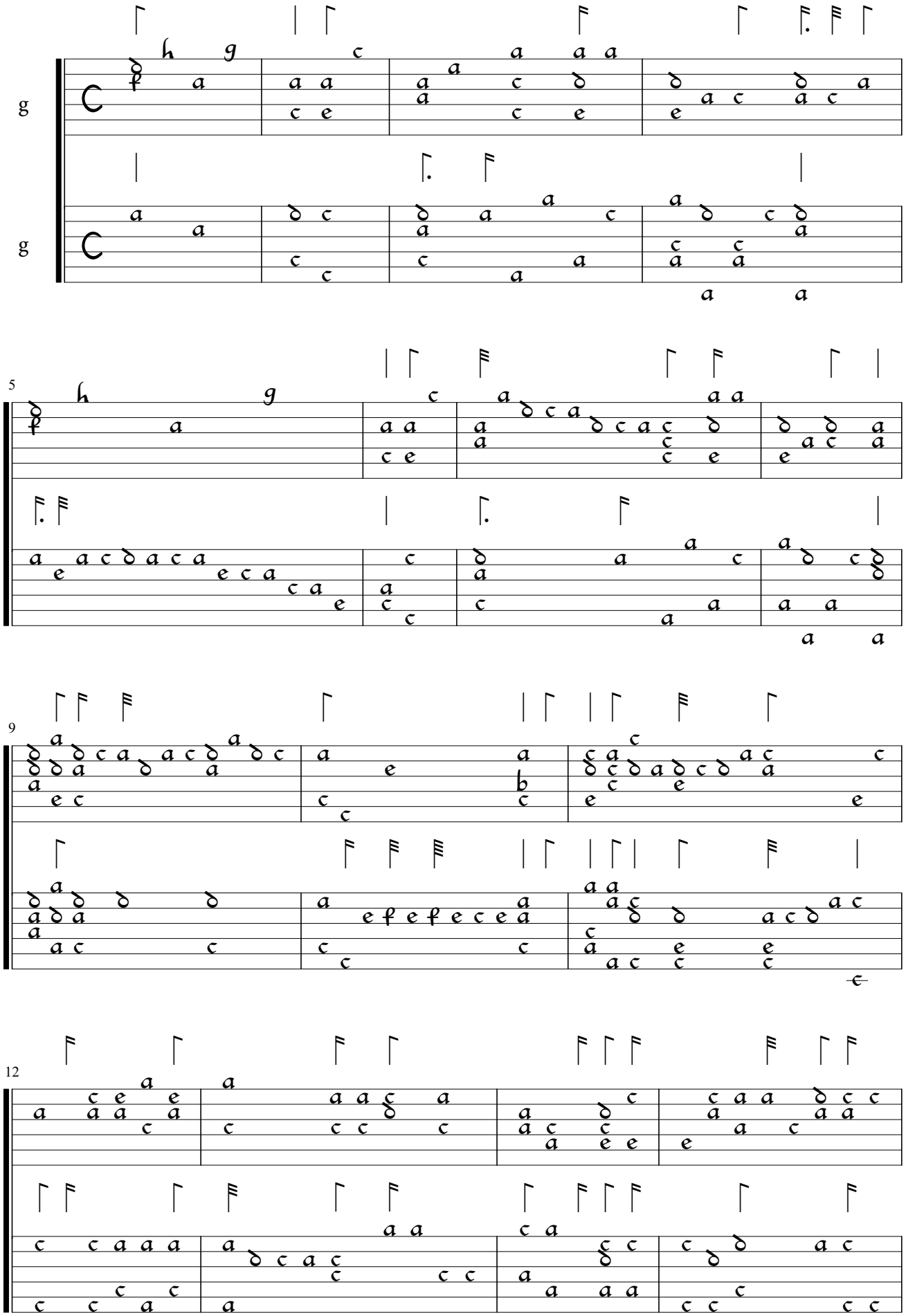

© by Anton Höger 2016

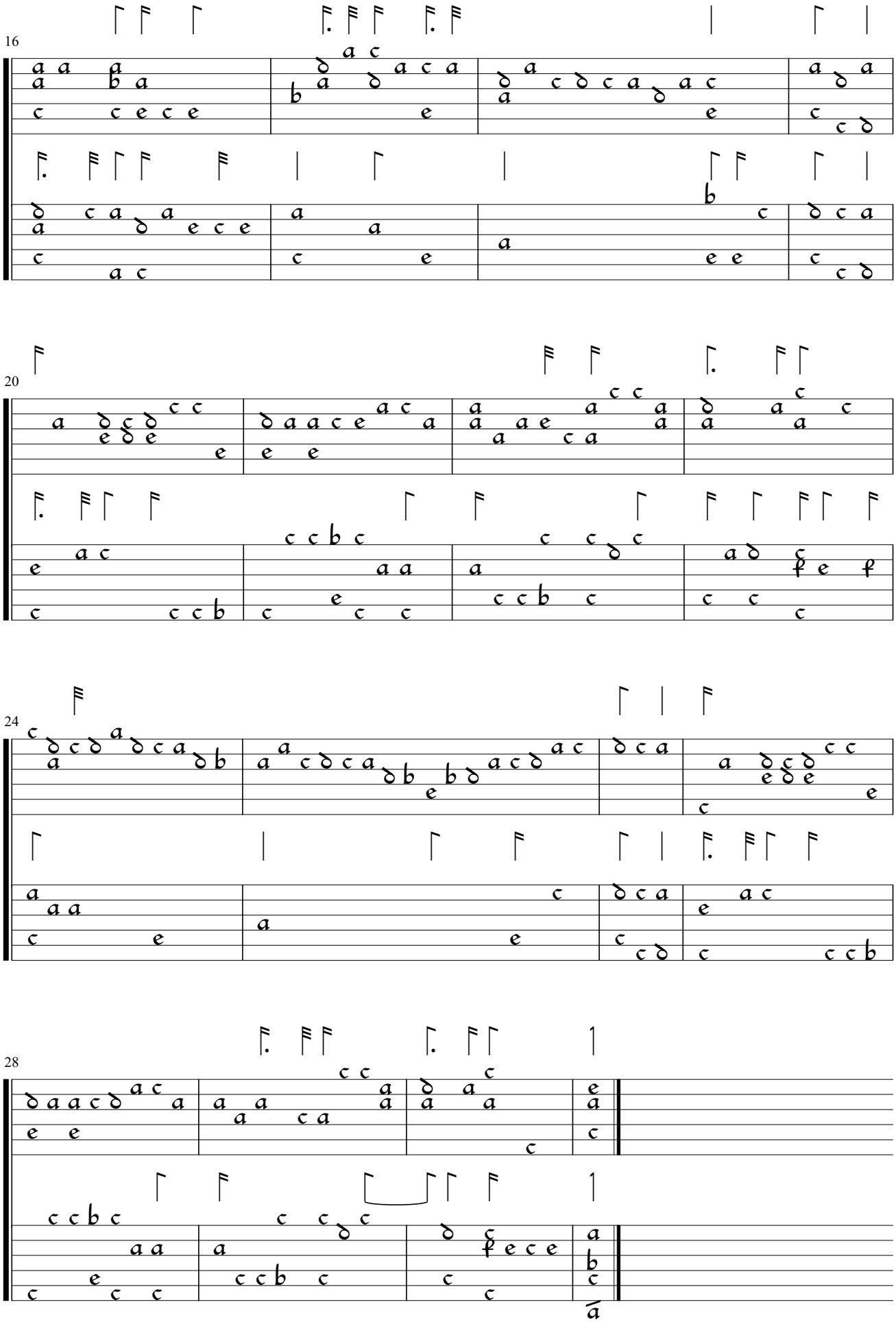

© by Anton Höger 2016