

Johann Stamitz

CLARINET
CONCERTO

Violino II

Clarinet Concerto

I

Johann Stamitz
(1717-1757)

Allegro moderato

f

4

6

8

fp

10

fp *f*

12

p

15

cresc. *f* *p f p f*

18

p *f* *p* *f* *p*

21

f *p* *f*

25

p *p*

29

f *p*

33

f *p*

37

f *p*

42

46

f

49

51

p V.S.

4
53

f *p* *f*

56

p *f*

60

p *f*

64

p

68

f *p*

72

f

76

p *f* *p*

79

f *p*

82

86

90

94

98

102

105

Cadenza

109

112

II

Adagio

f

7

p *f*

13

p

20

f

26

p

31

p *f* *p* *f*

38

tr tr tr

p *f*

44

p *f*

51

[Cadenza]

55

f *p*

III

Poco presto

f

11

20

27

p

37

f

44

p

51

f *p*

60

f

69

p

80

f *p*

90

f *p*

100

f *p*

109

f *p*

117

128

f

137

p

143

f *p*

V.S.

10
149

f

157

p

164

f *p*

172

181

f *p*

191

f

201

p

210

f *p*

220

f *p*

231

242

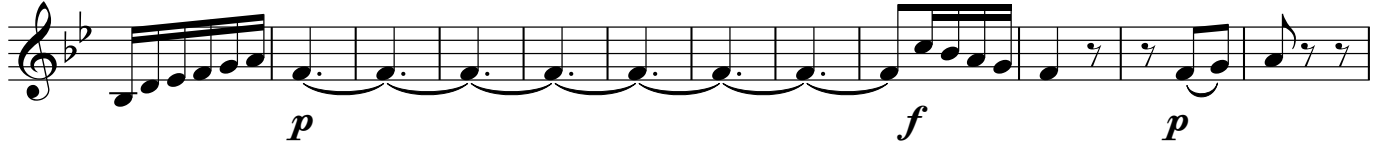

254

264

271

282

292

301

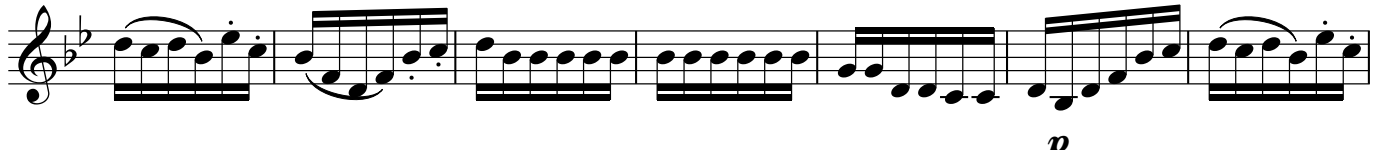

308

