

# Sinfonia

## Orig. in E-Moll

Fortunato Chelleri  
1688-1757

Bearbeitung - Anton Höger

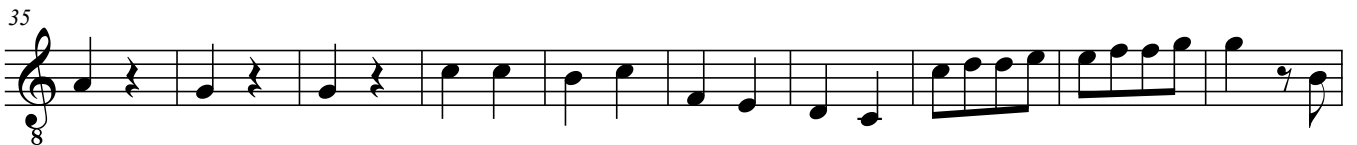

2  
64

74

83

91

100

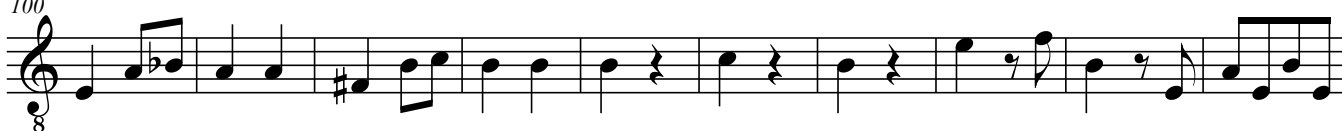

110

119

128

Andante

133

143

152

161

171

179

186

194

201

## Courante

208

215

222

229

236

242

250

## Gigha

253

260

267

275

282

289

296

## Menuet

