

Sinfonia

Orig. in E-Moll

Fortunato Chelleri
1688-1757

Bearbeitung - Anton Höger

Git.4
©=Ré

Allegro

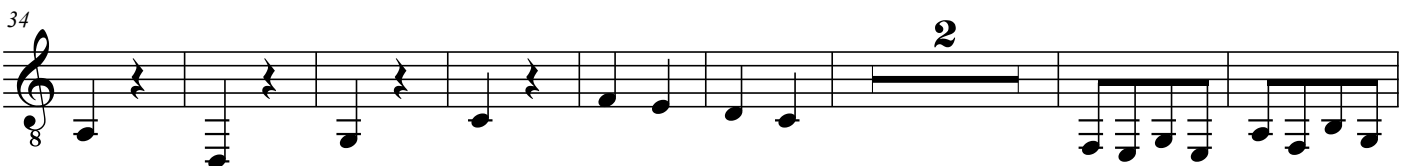

2
53

63

74

83

90

99

109

117

128

Andante

133

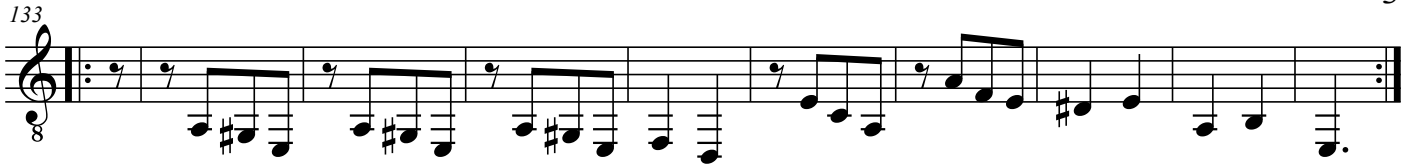

143

153

161

171

179

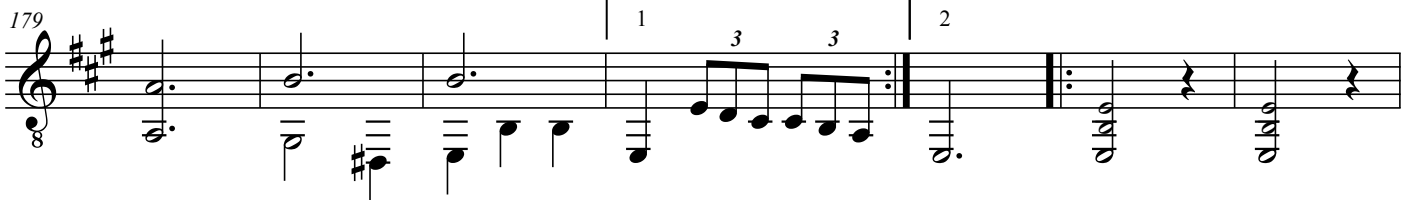

186

194

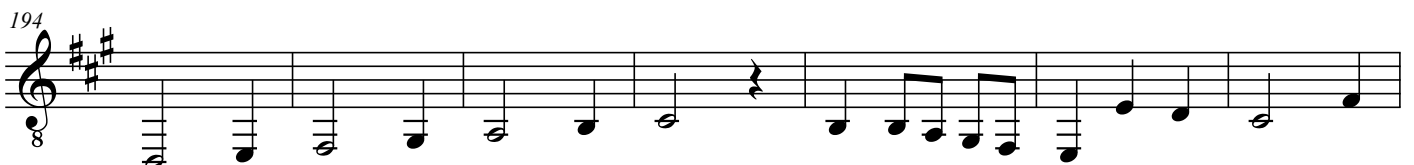

201

Courante

208

215

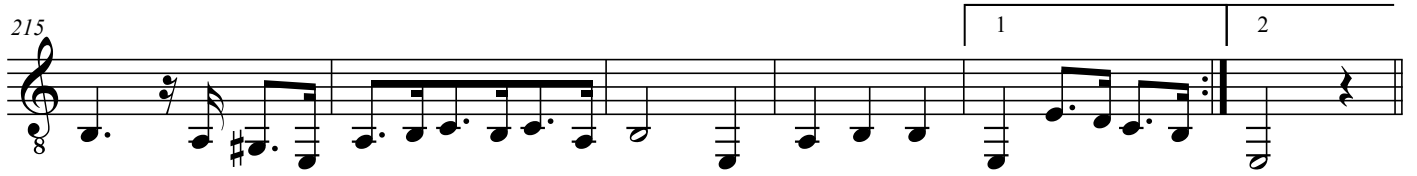

221

228

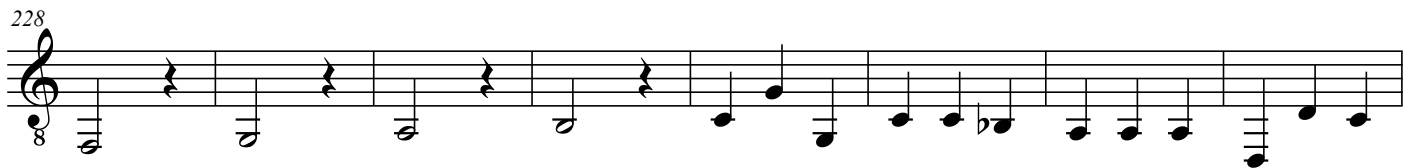

236

242

249

Gigha

253

260

267

275

282

289

296

6 Menuet

302

309

317

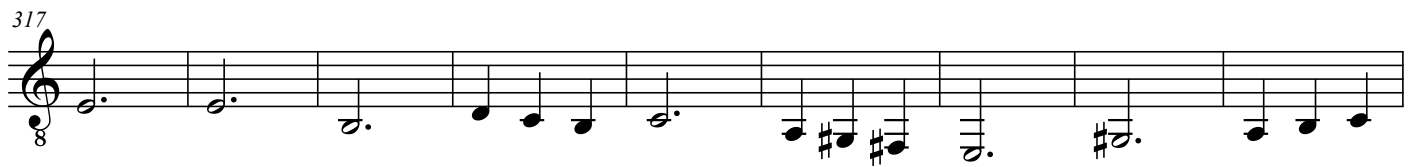

326

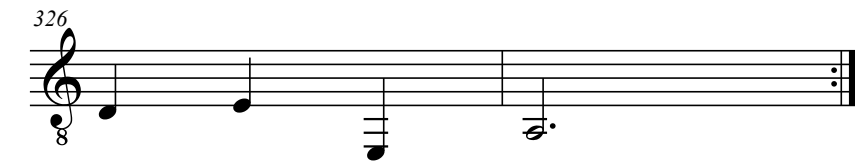
