

Juan Crisóstomo de Arriaga

Trois quatuors: pour deux violons, alto et violoncelle (c.1823)
Paris : Ph. Petit, [c.1825]

Trois

QUATUORS

POUR

deux Violons, Alto et Violoncelle

Dédiés à son Père

et Composés

Par

J. C. DE ARRIAGA

1^{er} Livre de Quatuors.

Prix 15^f.

à Paris

*À la Nouveauté, au Magasin de Musique et d'Instrumens de PH. PETIT, Succ^r de P. Gaveaux,
Passage du théâtre Feydeau, N^{os} 12 et 13.*

Propriété.

546. P.

No 7.

ARIAGA Q. III

VIOLINO I.

1

Allegro. $\text{♩} = 76$ du Métronome de Maelzel

1^{er}
QUATUOR

f *Dolce* *f*
p *Dolce*
f *p* *f*
p *Cres.* *f*
p
p *Dol. espres.*
p
f *ff*
ff
p

546. P.

VIOLINO I^o

VIOLINO I^o

Dol.

p *F*

F *p* *tr* *F*

p *F*

Con espressione

Majeur.

F *FF*

p *F* *Dimin.*

ff *F* *Dimin.*

546. P.

VIOLINO I^o

Adagio
con espressione

f *p*

f *p*

f *f* *f* *ff*

p *Dol.* *f* *Dimin.* *p*

f

Con espressione

546. P.

VIOLINO I^o

11 *f* 15 *ff*

f 15 *ff*

Dim. *p*

f Dimin

f 3

p Con espres.

6

8

f *p* Dimin

10 *ppp* Pizzic Arco.

11

546. P.

VIOLINO I^o

MENUETTO
Allegro.

$\text{♩} = 92$

Adagio.

$\text{♩} = 50$

Allegretto.

546.P.

VIOLINO I^o

VIOLINO I^o

1^o Tempo. *Allegretto.*

f *p* *f* *p* *f* *p* *ff*

f *f* *p* *f*

p *f* *ff* *p*

ff *ff*

546.P.

8
VIOLINO I^o

Majeur. 8

f

ff

Cres.

tr.

f

Mineur.

f

f

ff

f

f

Dol.

f

546 . P.

ff Dimin.

A. 8.

10

VIOLINO I^o

Allegro con brio $\text{♩} = 88$.

2^{me}
QUATUOR.

VIOLINO I^o

VIOLINO 1°

VIOLINO I^o

H)
TEMA
Andante $\text{♩} = 58$

Dol.

f *Dim.* *p*

1^{re} VAR. *Dol.*

2^o VAR. *Plus vite* $\text{♩} = 72$

f *p* *Cres.* *f*

1^o fois. *2^o fois.*

Lento $\text{♩} = 50$

3^e VAR. *Plus vite* $\text{♩} = 66$

4^e VAR. *Pizzic.* *f p f p f p* *f p f p f p* *f p f p*

p *f p f p f p* *f p f p f p* *f p f p*

p p p p p 546 p. *f p f p f p* v.s.

VIOLINO I^o

5^e VAR. *Arco.*
f

CODA. *Tempo I^o*
p *Cres.* *f* *Dimin.* *p* *Dol.*

MINUETTO
 Scherzo.

p *f* *p* *f* *p* *f* *p* *f* *p*

VIOLINO I^o

pp

TRIO.

p

f

p

1.° Fois.

2.° Fois.

Cres.

f

Dimin.

p

Cres.

f

f

D.C.

88

Andante

Ma non troppo.

p Dol.

pp

426 Allegro.

Cres.

f

p

546.P.

VS

VIOLINO I^o

Tempo 1^o

pp

Allegro.

Cres.

f

p

Cres

f

p > *p* > *p* > *p*

Cres.

cres. *f*

ff *ff*

Cres.

f 546. *p*

VIOLINO I^o

Cres. *f* *p*

p *p* *p* *p* *p*

Cres. *f*

ff *fp* *p*

f

f *f* *pp*

f *ff*

p Cres poco a poco.

ff

546.P.

A.º 9.

VIOLINO I.º

3^e QUATUOR. Allegro. $\text{♩} = 152$

VIOLINO 1°

- Staff 1: *p*
- Staff 2: *Dimin.*, *fp*, *p*
- Staff 3: *Cres.*, *f*, *f*, *f*
- Staff 4: *tr.*, *p*, *Cres.*, *f*
- Staff 5: *p*
- Staff 6: *f*
- Staff 7: *f*
- Staff 8: *p*, *f*, *p*, *f*
- Staff 9: *f*, *tr.*
- Staff 10: *p*, *f*
- Staff 11: *fp*, *Cres.*, *f*, *p*, *fp*

At the bottom of the page, the number "546. P." is written in the center, and "V.S." is written in the bottom right corner.

VIOLINO I^o

VIOLINO I^o

Dim. **f**
Cres poco a poco **f** Animé $\text{♩} = 69$ **f**
f **f**
f **f** **f**
f **f** **f**
f **f** **f** **f** **f** **f**
f **f** **f** **f** **f** **f** **f** **f** **f** **f** **f**
f **f** **f** **f** **f** **f** **f** **f** **f** **f** **f** **f** **f** **f**
Calando Dim. **f** **f** **f** **f** **f** **f** **f** **f** **f** **f** **f** **f** **f** **f** **f**
f **f** **f** **f** **f** **f** **f** **f** **f** **f** **f** **f** **f** **f** **f** **f** **f**
Tempo 1^o **f** **f** **f** **f** **f** **f** **f** **f** **f** **f** **f** **f** **f** **f** **f** **f** **f** **f**
dol Dimin **f** **f** **f** **f** **f** **f** **f** **f** **f** **f** **f** **f** **f** **f** **f** **f** **f** **f**
546.P. **ff**

VIOLINO I^o

MINUETTO
Allegro

♩ = 96

Con espres.

pp *tr* *ff*

p *tr* *f* *tr* *f* *tr* *pp*

1^{re} fois. *2^e fois.*

6 *tr* *f* *tr* *f* *tr* *pp*

f *p*

Plus lent *♩ = 54*

TRIO.

VIOLINO I^o

$\text{♩} = 96$
Presto agitato

- Staff 2: First 'Cres.' marking.
- Staff 3: 'F' marking.
- Staff 4: 'F' marking.
- Staff 5: 'p' and 'Cres.' markings.
- Staff 6: 'F' marking.
- Staff 7: 'F' marking.
- Staff 8: 'F' marking.
- Staff 9: 'F' marking.
- Staff 10: 'con duolo' marking.
- Staff 11: 'p' marking.
- Staff 12: 'Dim.' and 'F' markings.
- Staff 13: 'F' marking.

There are also 'tr.' markings in measures 10 and 11. The piece concludes with a 4-measure rest.

VIOLINO I^o

VIOLINO I^o

No 14

2 ARIAGA Q^{uo} 1^{er} liv. 1824

VIOLINO 2^o

1^{er}
QUATUOR.

Allegro.

546. P.

VIOLINO 2^o

3

f

f

f

f Cres. Cres.

f

Solo. *p* *f* Cres. *f*

f *f*

f Cres.

f *ff* *f* *cres*

ff *p* *f* *p*

f

f

VIOLINO 2º

f *fp* *Majeur.* *f* *ff* *ff* *p* *Dimin.* *fp* *f* *Adagio.* *Con espressione.* *f* *p* *f* *ff* *f* *f*

546.P. *f* *f*

VIOLINO 2º

- Staff 1: *f*, *ff*, *p*, *f*, *ff*
- Staff 2: *p*
- Staff 3: *f*, *Dimin.*, *f*
- Staff 4: *p*
- Staff 5: *p*, *f*, *ff*, *Dimin.*, *p*
- Staff 6: *f*, *Dimin.*, *p*
- Staff 7: *f*, *Solo.*, *Dol.*
- Staff 8: *f*
- Staff 9: *FP*
- Staff 10: *p*, *Dimin.*, *pp*, *Pizz.*, *arco*

546.P.

VIOLINO 2°

MINUETTO
Allegro.

VIOLINO 2°

Adagio. *f* *p* *f* *p* *f* *p* *fp*

Allegretto. *f*

f

f

ff *p*

f *Cres.* *ff* *p*

p *f* *f* *f* V.S.

VIOLINO 2°

1° Tempo

Allegretto.

f *p* *f* *p* *f* *p* *ff*

cres *f* *p* *Cres.* *f*

ff *p*

f *p* *f* *ff*

p

f

ff

12 Majeur. Solo.

ff *p*

VIOLINO 2º

- Staff 1: *f*
- Staff 2: *f*
- Staff 3: *f*
- Staff 4: *f*, *Cres.*, *ff*, *p*
- Staff 5: *f*, *p*, *p*, *2*
- Staff 6: *f*, *p*, *f*, *ff*
- Staff 7: *p*, *p*
- Staff 8: *p*
- Staff 9: *p*
- Staff 10: *p*
- Staff 11: *p*
- Staff 12: *546 P. ff Dimin.*

Additional markings include *Mineur.* on the fifth staff and various accents and slurs throughout the piece.

A. 8.

10

VIOLINO 2^o

Allegro con brio.

2^e
QUATUOR

VIOLINO 2°

VIOLINO 2°

Andante

TEMA.

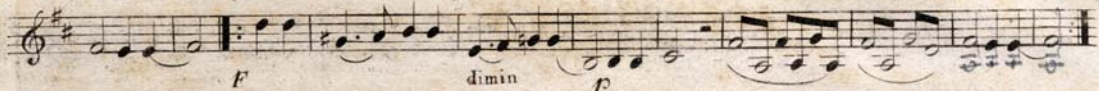

1^{re} VAR.

2^e VAR.

plus vite.

VIOLINO 2°

plus vite Pizzic.

4^e VAR. *P P P P P F F F F F F F F F F F P P P*

p *FF F F F F F* *f*

FF F F

5^e VAR. *f* Arco.

F P P P P P P

f *ff*

9 CODA. Tempo I^o *p* Cres. *f* Dimin. *p*

p Dimin. *ff* Pizzic. Arco.

546. P.

VIOLINO 2°

Minuetto.
Scherzo

VIOLINO 2°

Andante.
Ma non troppo.

p *pp*

Allegro.

p

Cres. *f* *p*

Tempo I^o

p *pp*

Allegro.

Cres. *f* *f*

Cres. *f*

> p > p > p *> p > p > p* *p*

Dolce.

Cres. *f*

ff *fp*

546. P. V.S.

VIOLINO 2°

N^o 9.

VIOLINO 2^o

17

3^e
QUATUOR. Allegro.

f *p* *f* *p*
p *f* *ff*
Cres. *f* *p* *f*
p *f* *p* *f*
p
p *f*
p
f *p*
p
f *p*
pp *p*
Cres. *f* *p* *p*
f *p*
f *p*
p *f*

546. P. V.S.

VIOLINO 2°

VIOLINO 2°

p

Pastorale
Andantino

pp Dolce

Dimin.

p

p

pp Cres.

f Dimin. *p*

p Dolce

p

Dimin. V.S.

VIOLINO 2°

Cres poco a poco.
animé.
ff
ff
Cres. f. ff
pp f
Calando Dimin.
Tempo 1°
doi.

VIOLINO 2°

Minuetto
Allegro.

Plus lent.

TRIO

VIOLINO 2°

Presto.
Agitato.

p
Cres. s f
Cres. s f
f
p *Dulce.*
f
p
Cres poco a poco.
f
ff
p
Solo.
con duolo
p

VIOLINO 2°

- Staff 1: *sF* (strong fortissimo) with an accent (>).
- Staff 2: *p* (piano) with fingerings 1 through 8.
- Staff 3: *f* (forte) followed by *Dimin.* (diminuendo) and *p* (piano).
- Staff 4: *f* (forte) followed by *p* (piano).
- Staff 5: *Cres.* (crescendo) leading to *f* (forte) and then *p* (piano).
- Staff 6: *f* (forte).
- Staff 7: *f* (forte) followed by *p* (piano).
- Staff 8: *sF* (strong fortissimo).
- Staff 9: *f* (forte) with fingerings 5 and 6.
- Staff 10: *f* (forte) with fingerings 3 and 3.
- Staff 11: *f* (forte) with fingerings 3 and 3.
- Staff 12: *f* (forte) with a first ending bracket (1).

VIOLINO 2º

Cres poco a poco. *f*

Dimin. *p*

1 2 3 4 5 6 7 8

f *p*

f *FF*

p Cres.

sf *f*

Solo. Dolce. *f*

p *f*

Cres. *f*

ff *p*

546. P.

VIOLINO 2^o

No. 4.

ARIAGA Q^{uo}rt. Op. 114: 4

VIOLA.

I^o QUATUOR. Allegro.

p *f* *ff* *Cres.* *f* *p* *ff* *Espress.* *ff* *p* *Dol.* *p* *f* *2* *V.S.*

VIOLA.

VIOLA.

Solo.
Con espressione.

Dimin: *pp* *f*

Adagio.
con Espressione.

f *p*

f *ff* *p*

f Dim: *p*

Solo

p *f*

Dimin.

f *ff* *p*

f Dim: *p*

f *p*

f *p*

p Dimin: *pp* Pizz: Arco.

VIOLA.

Minuetto.
Allegro.

TRIO.

Più moderato

Pizzic:

Arco.

Adagio.

VIOLA.

Allegretto. *p*

Sostenuto. *p*

ff

Solo. *p*

f *f* *Cres.* *ff*

p *f* *p* *f*

Tempo primo. *f* *p* *f* *p* *f* *p* *pp*

V.S.

Attacca.

No 8.

VIOLA.

2^{me} QUATUOR.

Allegro con brio.

80
VIOLA.

p *f* Dimin: *p* *f*

p *f*

p Cres - - - *f* *p*

I
Dolce.

pp Cres - - - *f* *p*

ff Cres. - - - *f* *p*

Cres - - -

f *f* *p*

Piu allegro.
f

ff

f

VIOLA.

THÈMA. *Andante.*

p

f Dimin - - *f*

1^e Variation. *p*

2^e Var: *Plus vite.*

p *f*

3^e Var: *Lento.*
Con espres.

f *f* *Cres.*

4^e Var: *Plus vite.*

p *f* *p* *f* *p*

f *p* *f* *p* *f* *p*

f *p* *f* *p* *f* *p*

VIOLA.

5^e Var: *Arco.* *f*

Coda. Tempo. 1^o *f* *Cres.* *f* *Dimin.*

Minuetto. Scherzo. *f* *Dimin.* *pp* *Pizzc.* *Arco.*

TRIO. *f* *3* *1* *2* *1* *5* *1^{re} fois* *2^e fois* *2* *1* *5* *1* *Fin.*

VIOLA.

II

- Staff 1: Crescendo (Cres) leading to a double bar line.
- Staff 2: *f* (forte), *p* (piano), and *D.C.* (Da Capo).
- Staff 3: *Andante ma non troppo.* (Andante but not too much), *Dolce.* (Softly), *p* (piano), and *pp* (pianissimo).
- Staff 4: *Allegro.* (Allegro), *p* (piano).
- Staff 5: *Cres* (Crescendo), *f* (forte), *p* (piano), and *Ten: o. r.* (Tenero).
- Staff 6: *Allegro.* (Allegro), *p* (piano), and *pp* (pianissimo).
- Staff 7: *Cres* (Crescendo), *f* (forte), *p* (piano), and *Cres* (Crescendo).
- Staff 8: *f* (forte), *p* (piano), and *p* (piano).
- Staff 9: *f* (forte), *p* (piano), and *Cres* (Crescendo).
- Staff 10: *f* (forte), *pp* (pianissimo), *p* (piano), and *Cres* (Crescendo).
- Staff 11: *Cres.* (Crescendo), *f* (forte).
- Staff 12: *p* (piano), *Cres.* (Crescendo), *f* (forte), and *V.S.* (Vincendo).

VIOLA.

- Staff 1: $> p > p > p$ and $> p > p > p$
- Staff 2: *Dolce.* and *Cres. f*
- Staff 3: *f*, $>$, $>$, *ff*, *fp*
- Staff 4: *p*
- Staff 5: *f*, *p*
- Staff 6: *Cres.*
- Staff 7: *f*, *fp*, 1, 2, 3, 4, 5, 6, 7
- Staff 8: *f*, *ff*, *fp*, *Cres. Poco a poco.*
- Staff 9: *f*
- Staff 10: *ff*

No. 9.

VIOLA.

Allegro.
3.^{me} QUATUOR.

VIOLA.

VIOLA.

Dimin: *p*

ff Cres - *f* Dimin - *f*

Dolce.

Anime.

Dimin - - - *p* Cres poco a poco - - - *f*

ff

ff

f Cres. - - - *f* *ff*

V.S.

456.P

VIOLA.

The musical score is written for Viola and consists of several sections:

- Minuetto. Allegro.** A new section starting with a bass clef, key signature of one flat (Bb), and a 3/4 time signature. It includes a section symbol (§) and dynamic markings *pp* and *f*.
- Fourth Section:** Includes markings *1^o fois*, *2^o fois*, and *p*.
- Fifth Section:** Includes markings *f*, *f*, and *pp*.
- Sixth Section:** Ends with a section symbol (§), the word *Fin.*, and a red double bar line.
- Trio.** A new section starting with a bass clef, key signature of one flat (Bb), and a 3/4 time signature. It includes the marking *Plus lent.* and dynamic markings *p* and *f*.
- Final Section:** Includes markings *Dimin* and *D.C.* (Da Capo).

VIOLA.

Presto. Agitato.

Cres. sf

Cres.

sf f

f

Solo. Dol: f tr. tr. *p* Cres poco a poco

1 2 3 4 5 6 7 8 9 10 11 12 13 14

456.P. V.S.

VIOLA.

VIOLA.

p *Cres poco a poco.* *f*

Dimin: *p*

f

p> *Cres*

f *ff* *p*

Cres. *sf*

f

p *f*

Solo. *Dolce.* *f* *V.S.*

VIOLA.

tr *p* Cres poco a poco.

f *ff* *p*

f Dimin - - *p*

f *p* *f*

Cres. *f* *p* *f*

f

Fine.

No 4.

ARIAGA QUATUOR.

VIOLONCELLO.

4

per QUATUOR. Allegro.

Solo. Cres. ff. ff. ff. Solo. poco a poco. Cres. Pizzic.

546.P VS

VIOLONCELLO.

Arco.

FF

FF

p

Cres.

F

p

F

p

F

p

Majeur

FF

FF

p

Dimin.

ff

F

546.P

Fin.

VIOLONCELLO

Adagio
Con espressione

VIOLONCELLO

Minuetto

f

p

ff

pp

f

p

pp

1. fois. 2. fois. **Trio. Più moderato.**

Fin. Pizzic

arco. *f*

p 1. fois. 2. fois. Pizzic

5 6 7 8 9 10 Cres.

11 *f* Arco. Pizzic.

Cres. *f* *f* Arco. 1 D.C.

546. P.

VIOLONCELLO

Adagio

Allegretto

f *f* *f* *p* *fp*

p

f

f

f *Cres* *ff*

p

Primo tempo. *ff* *f* *f* *p* *fp*

f *f* *f* *f* *p* *ff*

Allegretto. *f* *f* *ff*

ff *p* *ff* *ff*

546.P. V.S.

VIOLONCELLO

p

f

Majeur *ff*

p

f *Cres.* *ff*

Mineur *ff* *p* *ff* *ff*

p

Pizzic

Arco. 546. P. *pp* *dimin.*

A.º 8.

VIOLONCELLO

2^{me}
QUATUOR.

Allegro. con brio.

VOLONCELLO

tr Cres.

tr

ff

f

ff

f

tr

tr

tr

ff

p

f

Dim.

f

f

f

f

cres

f

p

ff

cres

f

p

Cres.

f

Più allegro.

f

f

546. P.

VOLONCELLO.

Andante.

TEMA. *p* *f*

1^{re} VAR. *p*

2^{de} VAR. Plus vite *f* *Cres.*

3^{de} VAR. Lento. 4^{re} fois. 2^{em} fois. *p*

4^{de} VAR. Plus vite *pizzic.* *p* *f* *p* *f* *f* *p* *f* *f* *p* *f*

546. P. *f* *p* *f* *p* *f* *p* V.S.

VIOLONCELLO.

5^e VAR. *f* Arco.

Coda. Tempo primo

p Legato. Cres. *f* Dimin. *p*

Minuetto Scherzo

p Dimin. *pp* Pizzic Arco.

TRIO.

1 2 3 4 5 6 7 8 9

1 2 3 4 5 6 7 8 9 10 11

p *f*

VIOLONCELLO.

1^o fois. 2^o fois. Cres. Dimin: - - - - *p* 1 2 3 4 5 6 7 1 2 3 4 Cres. *f* D.C.

Andante. Ma non troppo. *p* *pp*

Allegro. *p*

Tempo primo. 4 Cres. - - *f* *p*

p *pp*

Allegro. *p*

Cres. *f* *p*

Cres. *f* *p* > *p* > *p* >

2 *p* > *p* > *p*

Cres. - - - - 1 *f* *ff* *pp* *f* V.S.

VIOLONCELLO.

No. 9.

VIOLONCELLO.

3^o QUATUOR: Allegro.

VOLONCELLO.

VIOLONCELLO.

Pastorale.

Andantino.

Sostenuto

VIOLONCELLO.

Calando dimin. Tempo primo.

p *pp*

Menuetto All^o

ff *p* *f*

Trio plus lent.

p *sf*

Fin. I

Dimin: D.C.

Presto. Agitato.

p *Cres.* *sf*

Cres. - - sf

VIOLONCELLO.

p *f* *tr* *tr* *p*

Cres poco à poco. *f*

ff *p*

sf

f *p*

Dimin: *f* *p*

f *p* *Cres.* *f* *p*

f *p*

546. P. V.S.

VIOLONCELLO.

VIOLONCELLO.

p

Solo.

Con duolo.

sf

f

Dimin:

p

f

p

Cres - - -

f

p

f

Fine.

www.bilbao.net