

Sonata da Camera a 4 n. I Op. I

Oboe

J. G. Janitsch (1708-1763)
(transcription by E. Sparago)

[1.] Adagio

2 Oboe
[2.] Allegretto

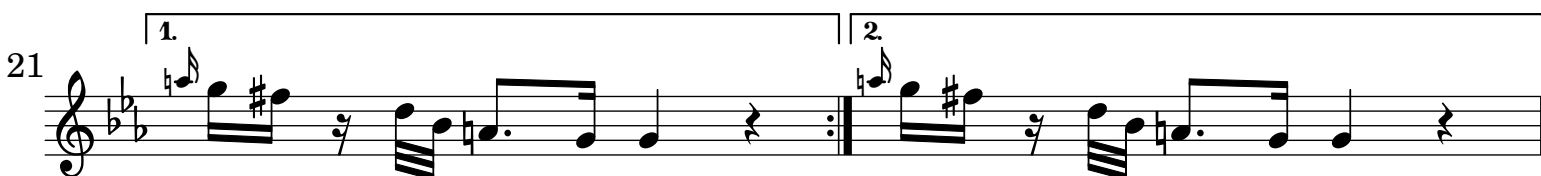
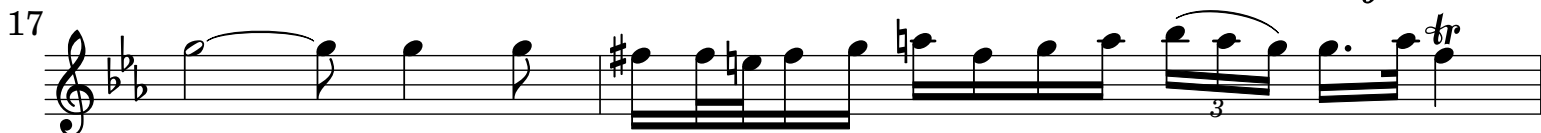
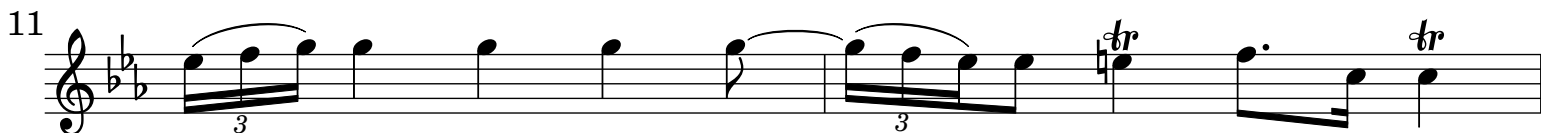
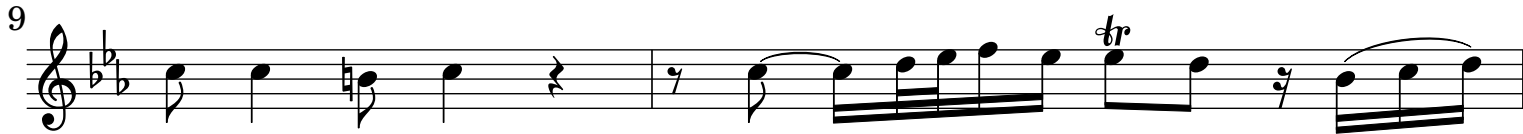
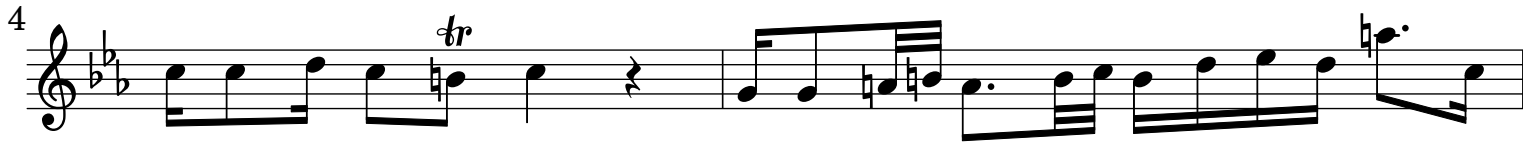
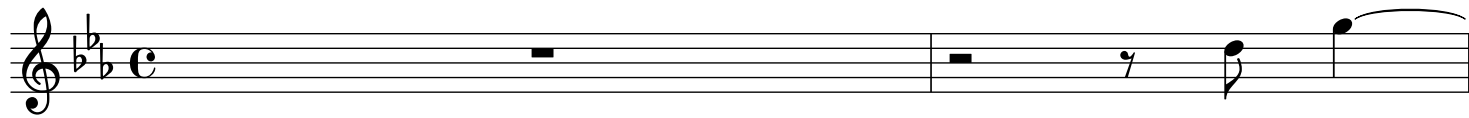

4 Oboe
[3.] Allegro assai

