

Corno II (F)

CONCERTO

for Voice and Symphonic Orchestra

Geghuni CHITCHYAN

Andante

9

1

10

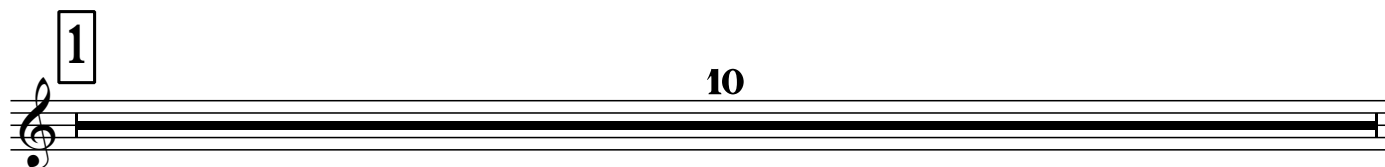

20

I solo

p

2

2

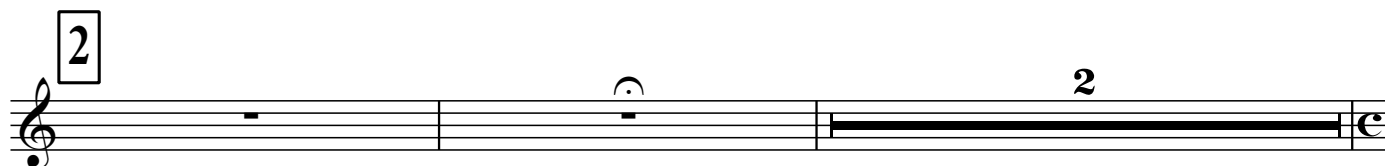

27

4

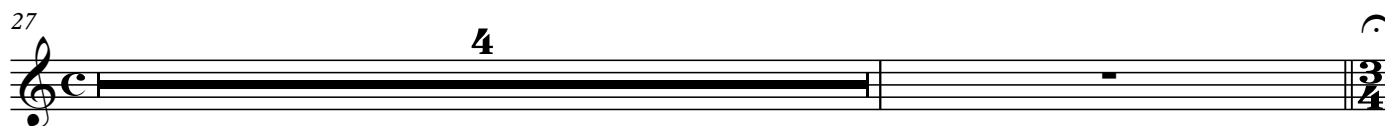

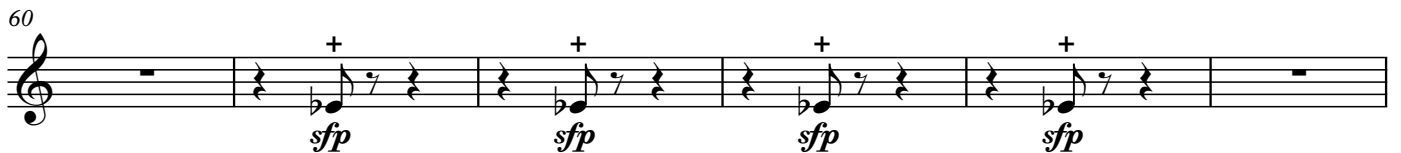
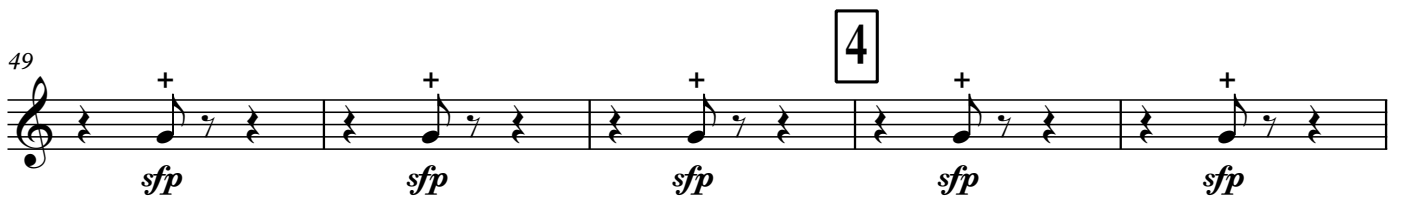
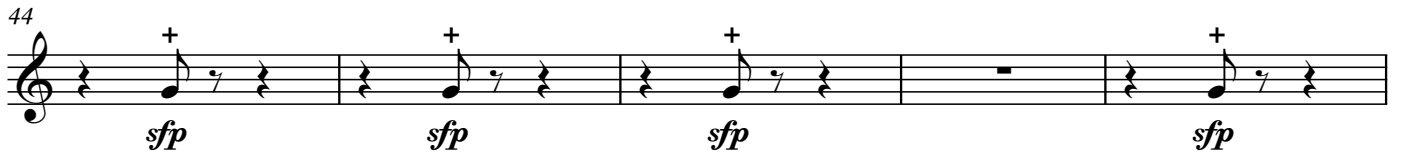
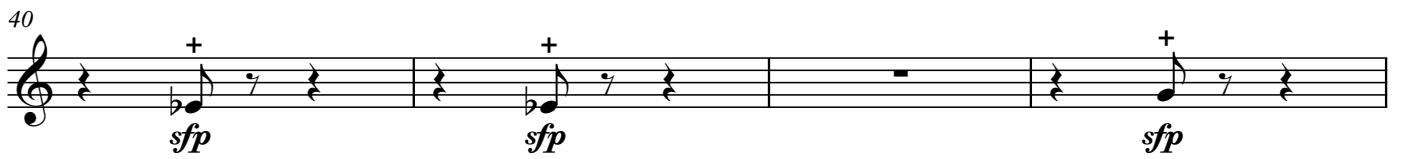
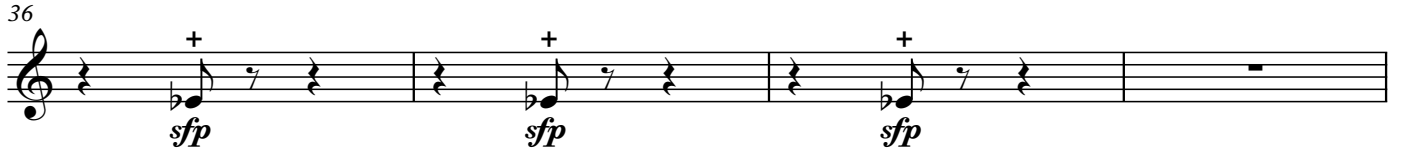
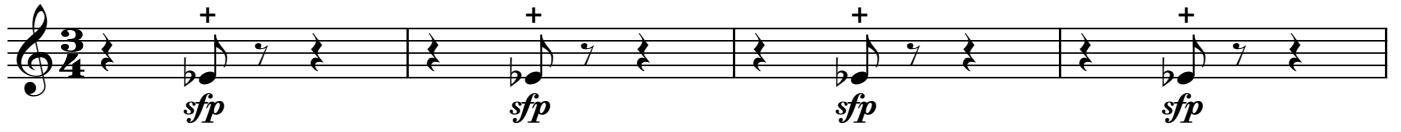
3 Moderato grazioso (♩. = 72)

72 **poco a poco più mosso**

10 a tempo 9 11 8

12 C-nelli p

148 poco rit. ppp

13 a tempo (♩ = 100) 8 14 Allegro con brio ♩ = 66 Tr. sf

162 mf

165 15 mf

169 3 16 14

17 8 18 Fg. mp

197 p sf 8

19

20

21

22

Allegro agitato

10

23

24

273

25

285

26

27

Andante ♩ = ♩ (♩ = 63)

Arpa

300

28

accel.

309

sfp *sfp* *sfp* *sfp*

313

sfp *sfp* *sfp* *sfp*

317

poco accel.

sfp *sfp* *sfp*

29

poco a poco accel. e cresc.

p

323

accel. poco a poco

p

327

rit. **30** Agitato molto

sf **6**

31

32

p

345

mp *f* *ff* *sf*

33 **Sostenuto**
2

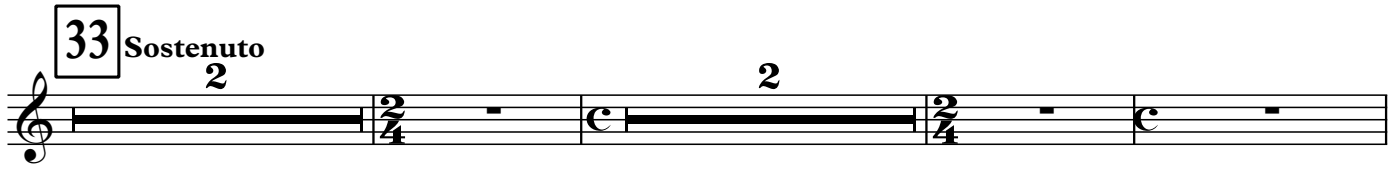

rit. **2** **Calmato** (♩ = 63) **10** **34** **5**

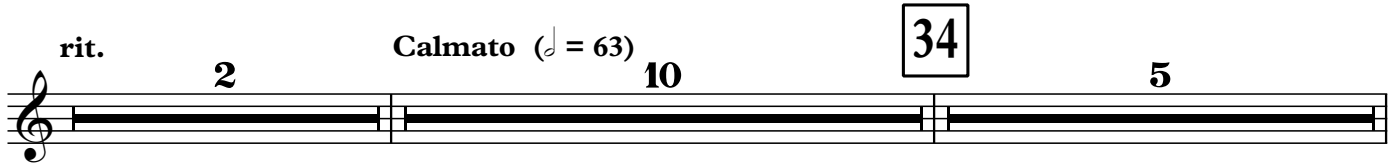

Cadenza **2** **11**

389 **Canto** **3** **poco rit.**

35 **Allegro con brio** ♩ = 66
ff **ff**

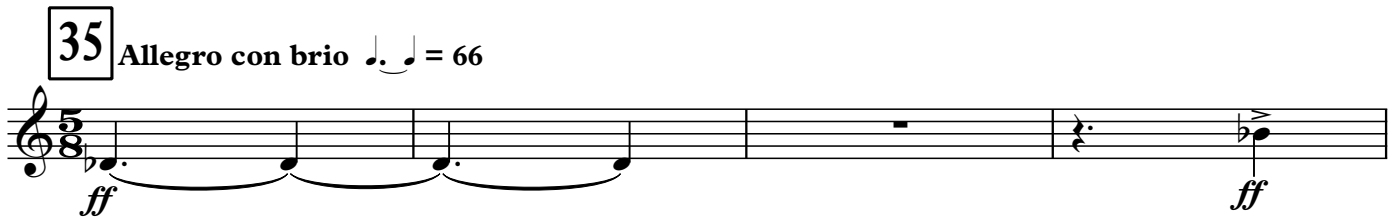

397

403

36
f

415 37

ff

421

ff

38 12 39 6

40

Tr.

mp

449

mp sf p

41

sfmf sf sf sf sf

458

f pp sfp

464 42

pp sfp

