

Corno III (F)

CONCERTO

for Voice and Symphonic Orchestra

Geghuni CHITCHYAN

Andante

9

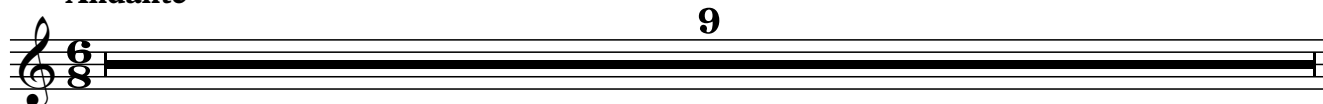

1

10

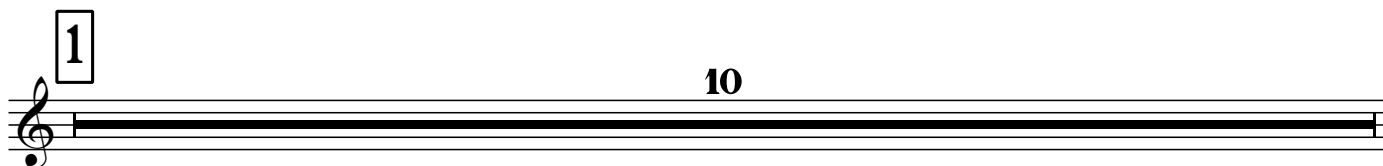

20

I solo

p

2

2

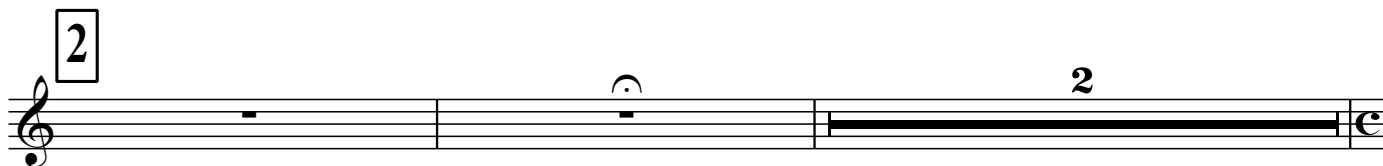

27

4

3/4

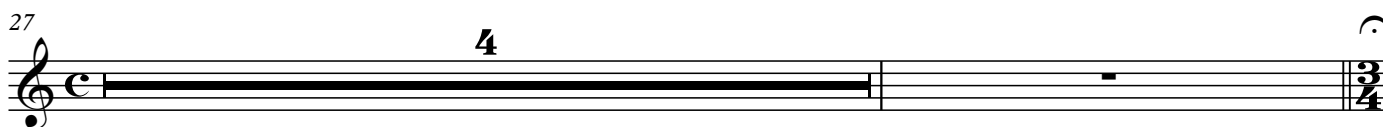

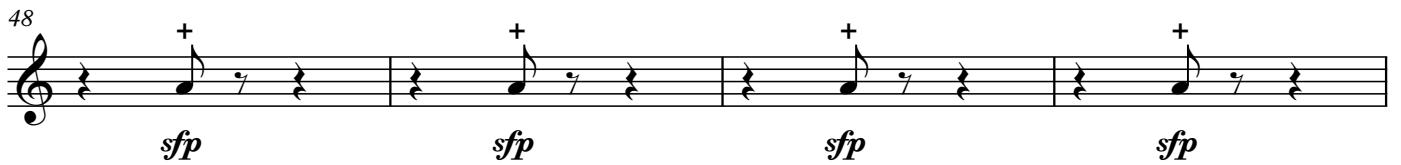
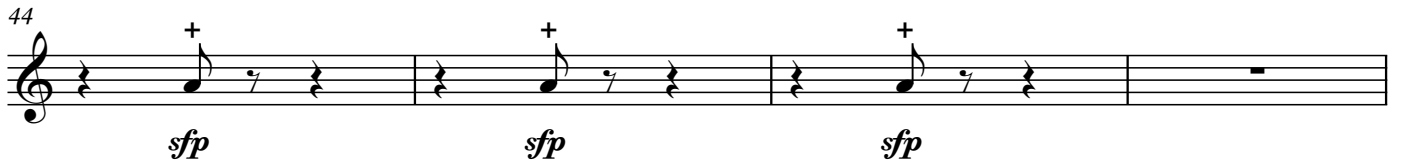
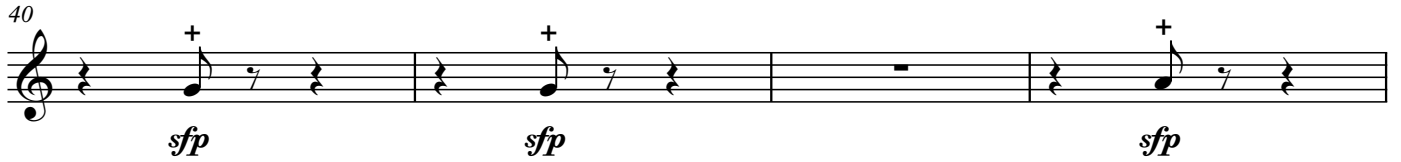
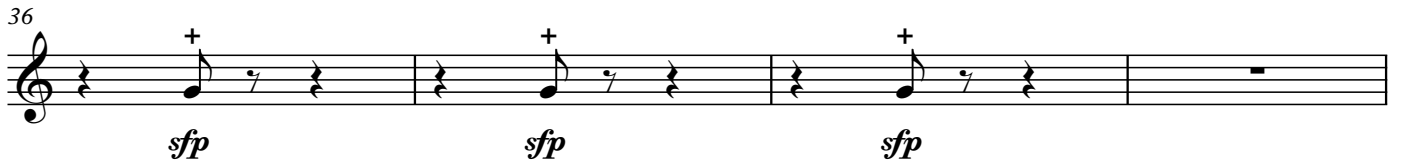
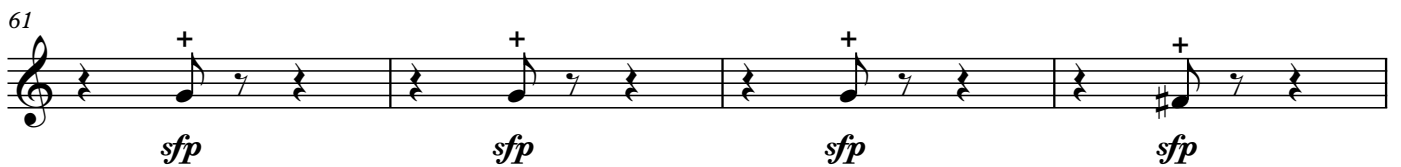
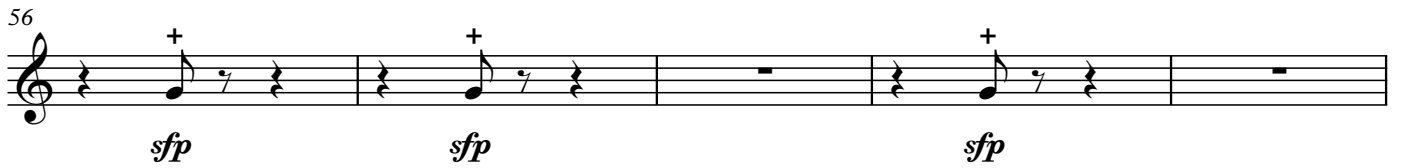
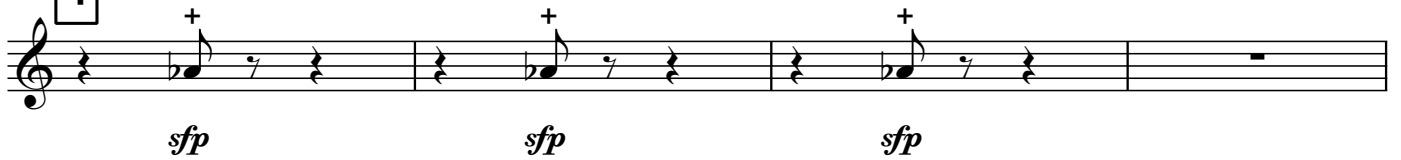
3 Moderato grazioso (♩. = 72)**4****5**

72 **poco a poco più mosso**

72 I, II
p

78 IV
p

82 III
p *cresc.* *mp*

6 7
8
pp

98 5

8 5 I (I) **Più mosso**
p *p*

9 III
p

122 **poco rit.**
2 2 3

10 a tempo 9 11 8

12 C-nelli p

148 poco rit. ppp

13 a tempo (♩ = 100) 8 14 Allegro con brio ♩ = 66 Tr. sf

162 III mf

166 15 3 mf

16 14 17 8 18 Fg. mp

197 III p sf 8

19

210

213

20

217

221

225

241

P-no

21

249

22 Allegro agitato

10

23

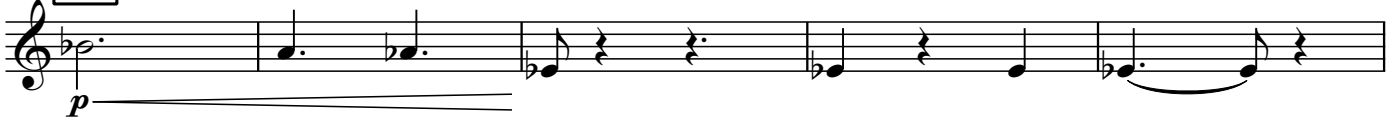

24

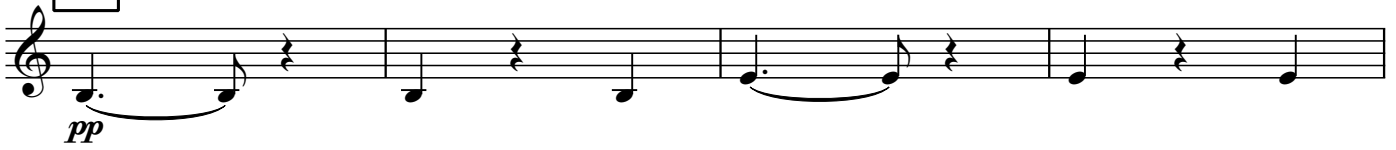

273

6

25

285

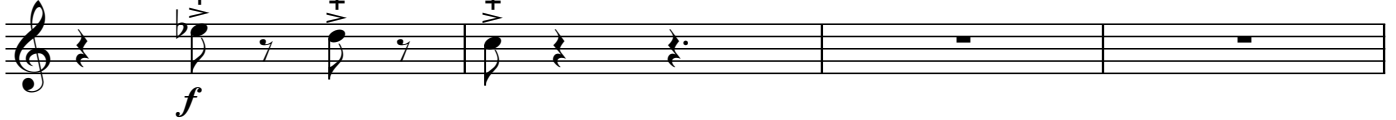

rit.

26

7

rit.

3

27 Andante ♩. = ♩ (♩ = 63)

I, II

sf

sf

sf

4

28 **accel.**
2

313

317

317 **poco accel.**

29 **poco a poco accel. e cresc.**

324 **accel. poco a poco** **rit. Agitato**

30 **6** **31** **8**

32

346 **III**

33 Sostenuto

rit. Calmato (♩ = 63)

34

Cadenza

389 Canto *poco rit.*

35 Allegro con brio ♩ = 66

397

403

36

413

37

421

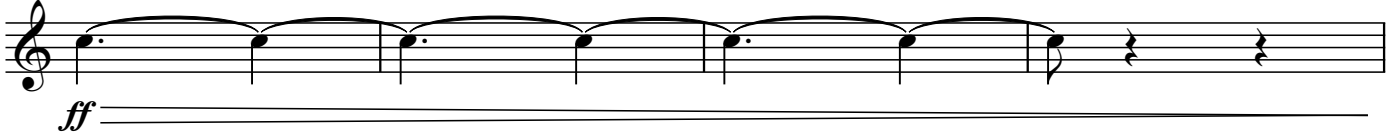

38

39

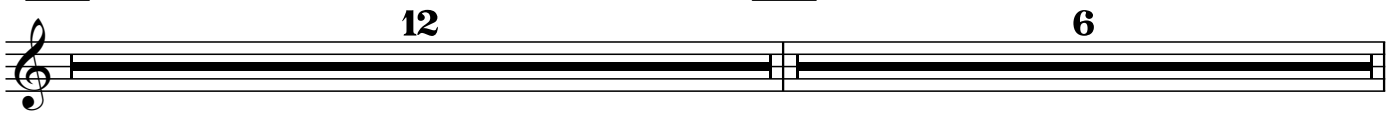

40

449

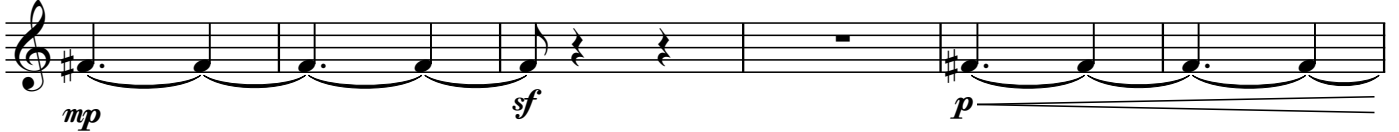

41

42

466

3

6/8

p *f*

472

43

p *f* *mf* *f* *f*

477

ff *ff* *ff* 3

Presto

ff *ff* *ff* *ff*