

Corno IV (F)

# CONCERTO

for Voice and Symphonic Orchestra

Andante

Geghuni CHITCHYAN

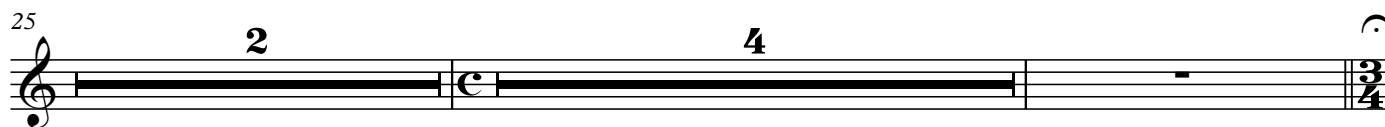
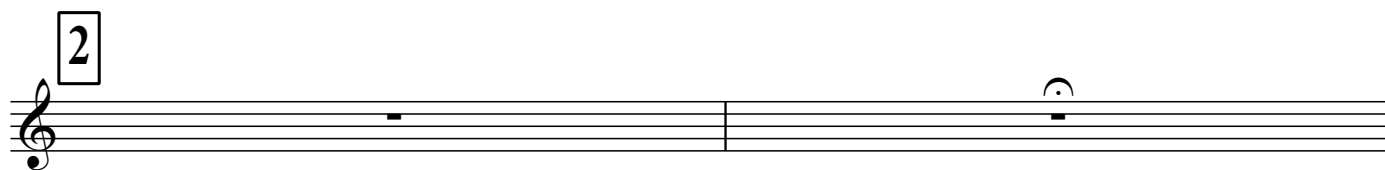
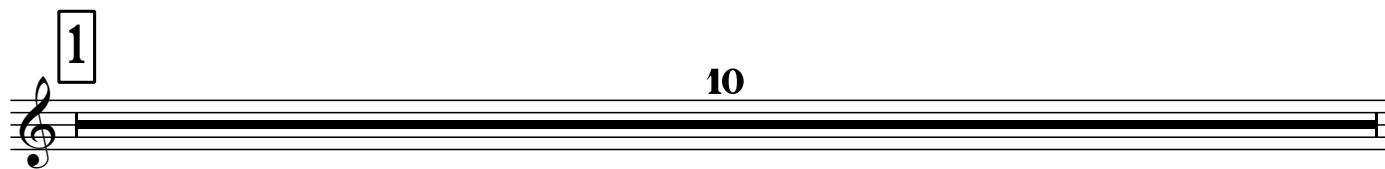
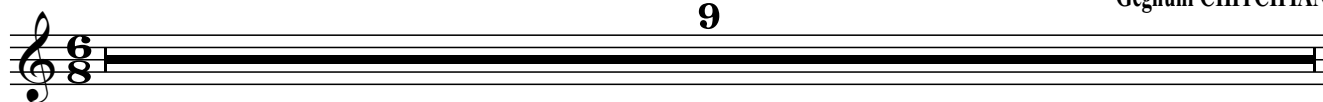

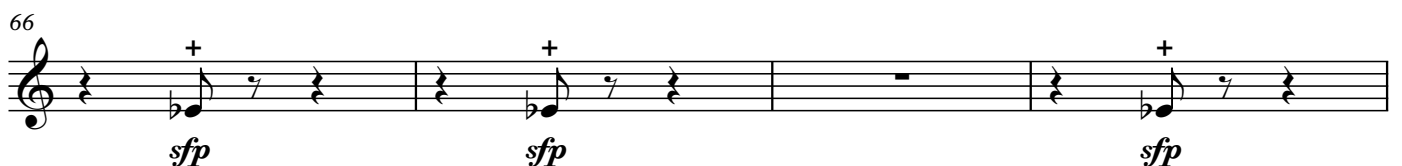
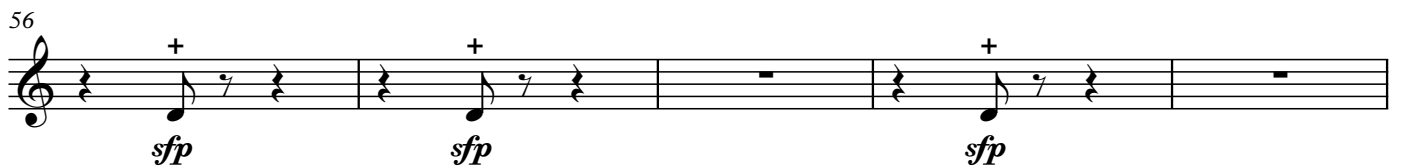
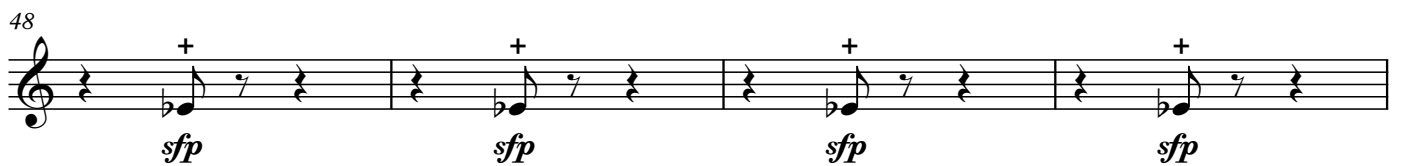
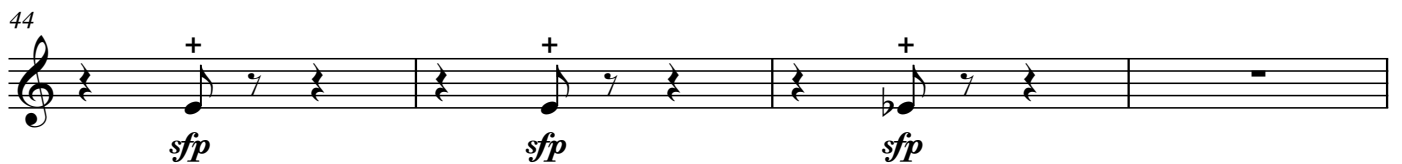
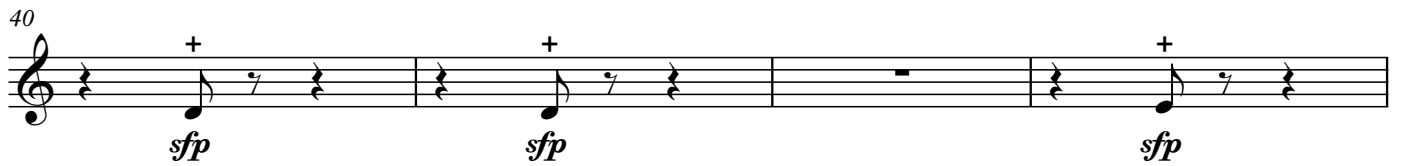
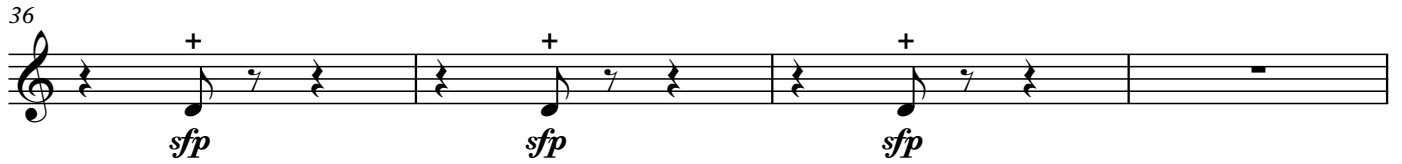
**3** Moderato grazioso (♩. = 72)

**12** C-nelli  
*p*

148 *ppp* poco rit.

**13** a tempo (♩ = 100) **14** Allegro con brio ♩ = 66  
 8 Tr.  
*sf sf sf*

162 III  
*mf*

**15** 3  
*mf*

**16** 14 **17** 8

**18** 3 III 8  
*p sf*

19

210

20

217

221

224

227

21

249

**22** Allegro agitato

10

**23**

**24**

**25**

**26**

**27** Andante ♩. = ♩ (♩ = 63)

**28**

313

*sfp*

317

poco accel.

*sfp*

**29** IV

poco a poco accel. e cresc.

*p*

324

accel. poco a poco

*p*

327

rit. **30** Agitato molto

*sf*

6

**31** 8 **32** I

*p* *mp*

IV

*f* *ff* *sff*

**33** Sostenuto

*mp*

rit.

Calmato (♩ = 63)

34

10

5

Cadenza

2

11

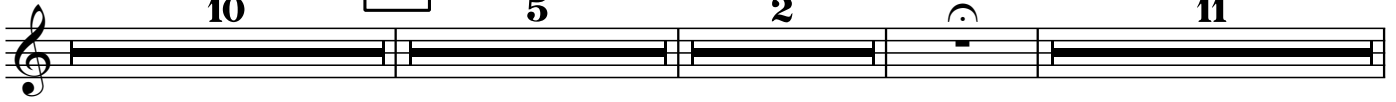

35 Allegro con brio (♩ = 66)

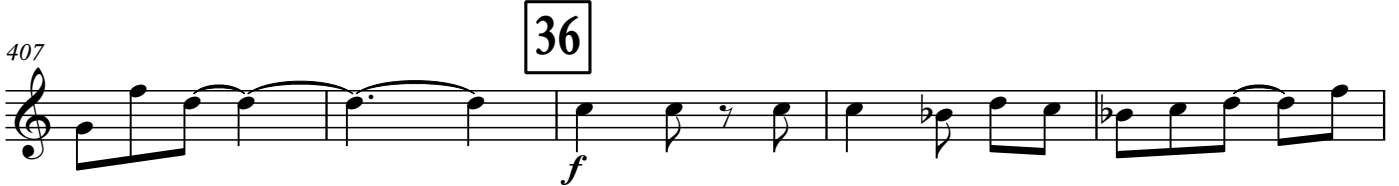
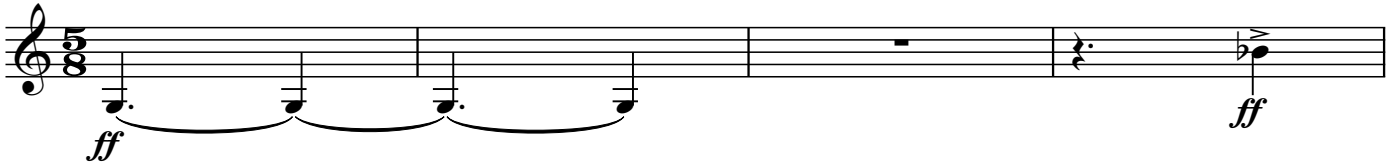

37

*ff*

421

*ff*

38

12

39

6

40

Tr.

*mp*

448

*mp* *sf*

41

*p* *sfmf* *sf* *sf* *sf*

457

*sf* *sf* *f* **2**

462

*pp* *sfp* *pp* *sfp*

42

466

3

*p* *f* *p* *f*

473

*mf* *f*

43

477

*sf*

3

**Presto**

*ff* *sf*