

Corno I

Requiem

in re minore

I. Introitus et Kyrie

Luigi Cherubini
(1760-1842)

Un poco lento $\text{♩} = 72$
I solo

pp pp pp

8 13
cresc. sf

25 6
p f

37 9
p

50 9 A
p pp

64
cresc. sfz

69 6
p cresc. sfz

80 B 13

93 6
p

Muta in Sib basso

Corno I

103 in Sib basso

C

pp

110

3

pp

120

Muta in Mi♭

7

Corno in Mi♭

pp

134

Muta in Re

f

141

13

Corno in Re

pp sempre

160

167

172

(1) (2) (3) (4)

f

II. Graduale
(dopo l'epistola)

Lento ♩=63

TACET

72 *ff*

77

83 **F** 38 T. I

125 **G** *Maestoso* *ff* *ff*

130 *f* Muta in Do

135 9

144 **H** Andantino ♩=88 10 *p*

158 23

184 *p* Presto

191 **I** 21

212 **J** Lento ♩=50 **12** **K** Andantino ♩=66 **20** **L** Grave, ma non troppo lento ♩=69 *f*

247 *f* *f*

252 *fp* *fp* *fp* *fp* *fp* *fp* *fp* *fp*

257 **M** **5** *fp* *f* *pp dolce assai*

266

272

278 (1) (2) (3) (4)

285 *p*

290 *f* **2**

297 *pp* Muta in Do **4**

Corno I
IV. Offertorio

Andante con moto ♩=96
Corno in Do

134 *f*

141 *ff*

147 *ff*

154

159

164 **R** Più mosso *ff* *ff*

172

178 *ff*

184

190 Muta in Sib

Corno I
V.
Sanctus

Maestoso ♩=60
Corno in Sib

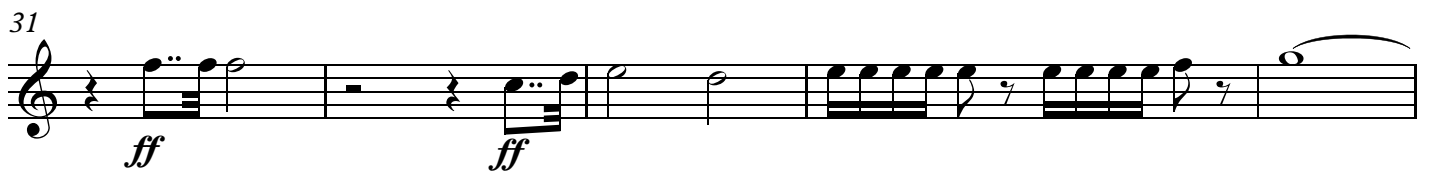
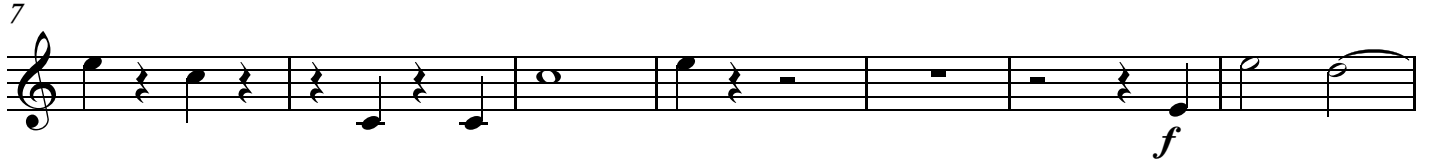
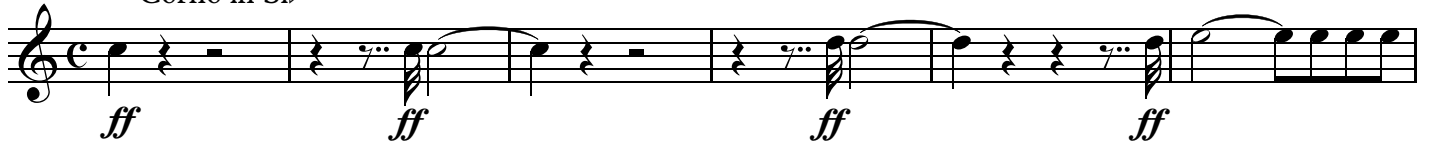

VI. Pie Jesu
Alla Bendizione

1 Adagio ♩=50

TACET

Corno I
VII. Agnus Dei

Lento ♩=60

3

10 8 U

24 8 V

38 34 W

79

87 17 X 6

115 5 p f

128 5 (1) (2) dim. ppp

138 (3) (4) (5)

Requiem

in re minore

I. Introitus et Kyrie

Luigi Cherubini
(1760-1842)

Un poco lento ♩=72

TACET

II. Graduale

(dopo l'epistola)

Lento ♩=63

TACET

III. Dies Irae

Vivo ♩ = 60

3

72 *ff*

77

83 **F** 38 T. I

Maestoso

125 rus. **G** *ff* *ff*

130 *f* Muta in Do

135 9

144 **H** Andantino ♩=88 10

158 23

184 *p* **Presto**

191 **I** 21 **J** Lento ♩=50 5

217 **K** Andantino ♩=66 **L** Grave, ma non troppo lento ♩=69

7 20 *f*

247

f

252

fp fp fp fp fp fp fp fp fp f

258 **M** 5

pp dolce assai

268

273

279 (1) (2) (3) (4)

285

p

290

f

297 Muta in Do 4

pp

Corno II
IV. Offertorio

Andante con moto ♩=96
Corno in Do

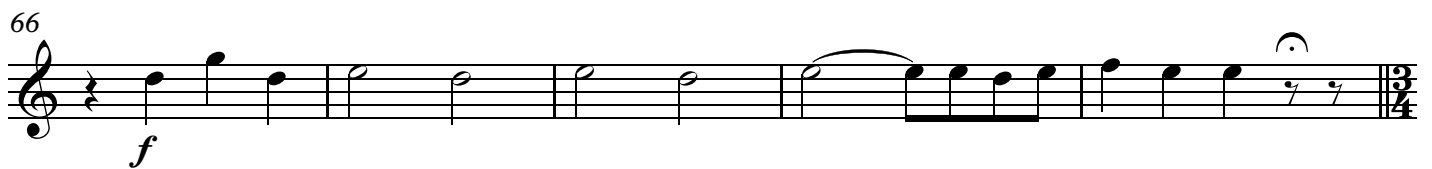
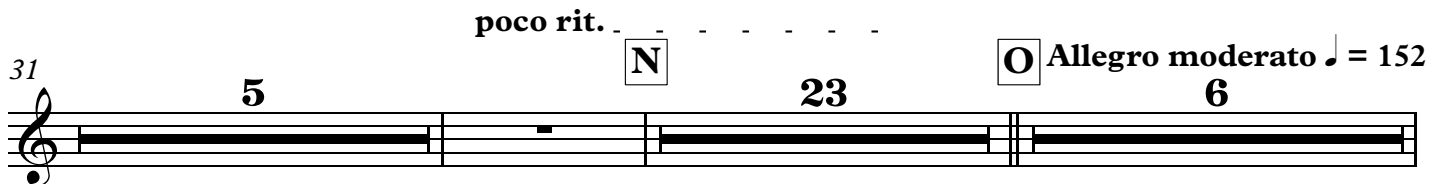
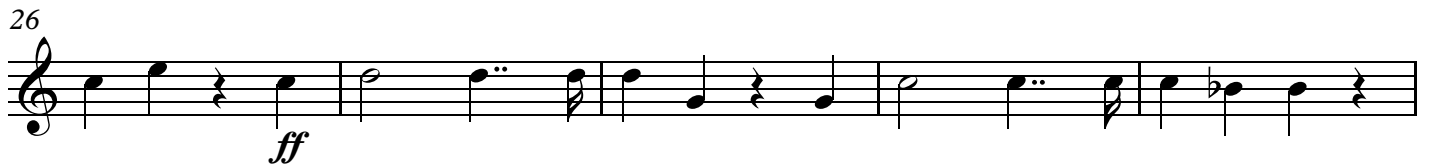
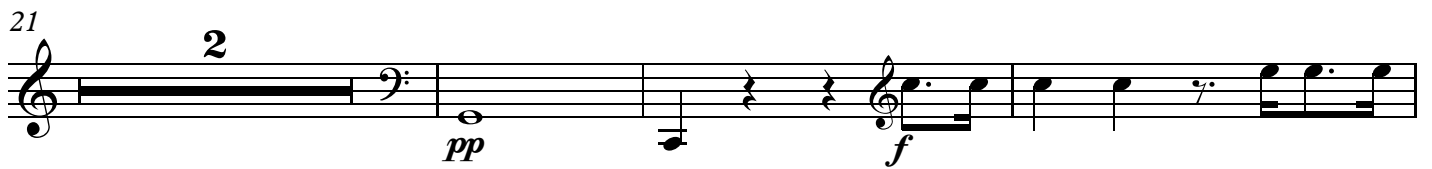
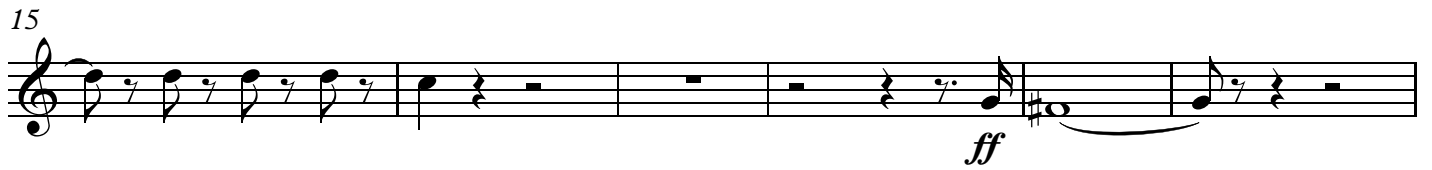
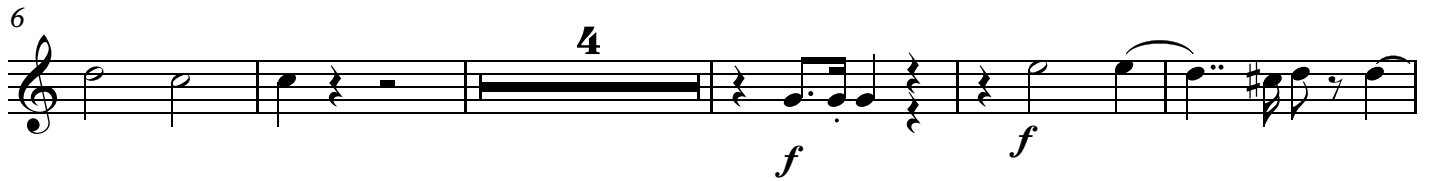

134

f

141

ff

147

ff

154

159

164 **R** Più mosso

ff

ff

172

178

ff

184

190

Muta in Sib

Corno II
V.
Sanctus

Maestoso $\text{♩}=60$
Corno in Sib

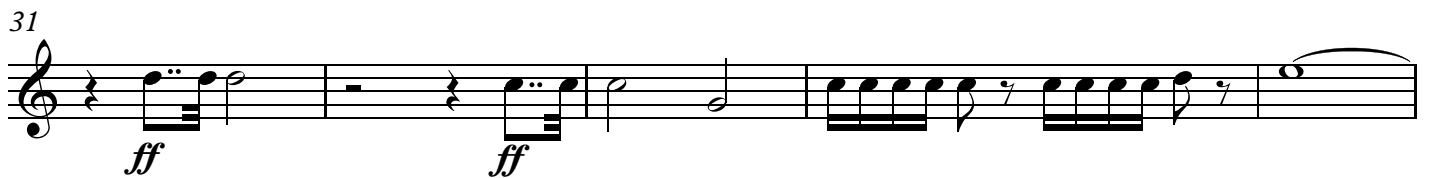
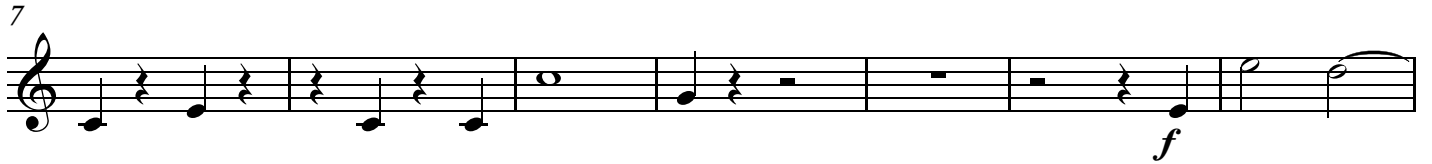
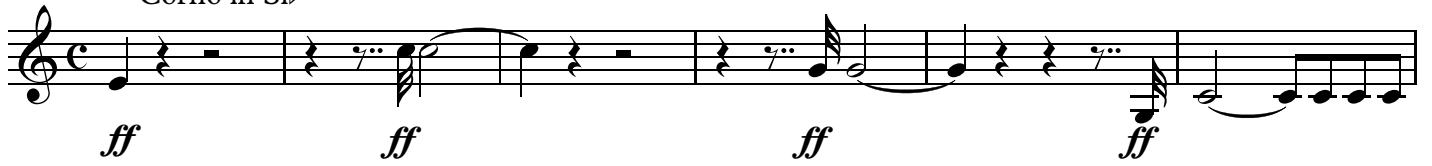

VI. Pie Jesu
Alla Bendizione

1 Adagio $\text{♩}=50$

TACET

Corno II
VII. Agnus Dei

Lento $\text{♩} = 60$
3 Corni in Re

10 **8** **U**
f

24 **8** **V**
f

38 **34** **W**
f

79
f

87 **17** **X** **6**
pp *pp*

115 **6**
f *dim.*

129 **5** (1) (2) (3)
ppp

139 (4) (5)

Requiem

in re minore

Luigi Cherubini
(1760-1842)

I. Introitus et Kyrie

Un poco lento $\text{♩} = 72$

III solo

116 sempre in Sib

124

9

140

Muta in Re **16** Corno in Re

162

169

Muta in Fa

II. Graduale
(dopo l'epistola)

Lento ♩=63 **TACET**

Vivo ♩ = 60
Corno in Fa

III. Dies Irae

3

ff

7

ff

4

12

D

ff

7

3

27

ff

3

ff

36

4

f

47

10

p cresc. f

7

68

E

f

72

6

f

3

83 **F** **38** T. I **Maestoso**

f sit se - cu - - rus.

126 **G** **2** **15**

ff

144 **H** **Andantino** ♩=88 **46** **Presto** **I** **21**

212 **J** **Lento** ♩=50 **12**

Andantino ♩=66 **224** **K** **20** **L** **Grave, ma non troppo lento** ♩=69

f *f*

249 **f** **fp** **fp**

254 **fp** **fp** **fp** **fp** **fp** **fp** **fp** **f**

259 **M** **33**

292 **Trb. basso** **f** **11**

f

Corno III
IV. Offertorio

Andante con moto ♩=96

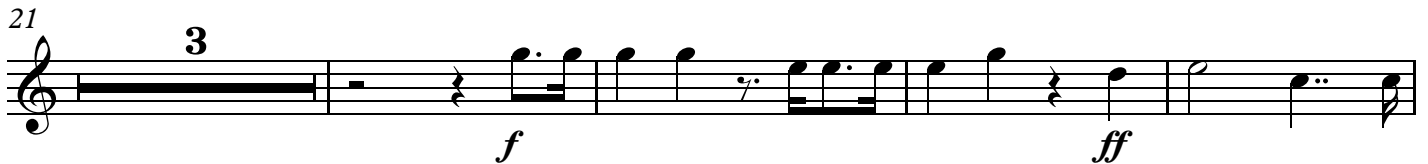
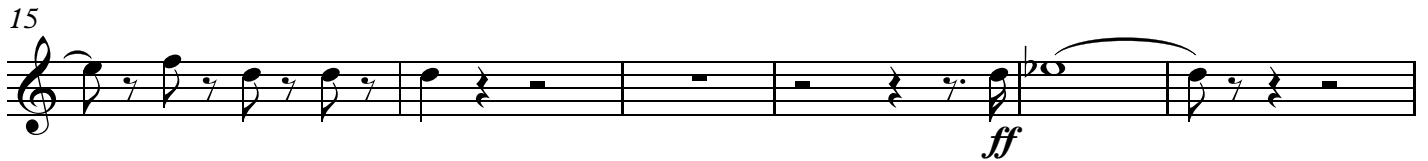

Allegro moderato ♩ = 152

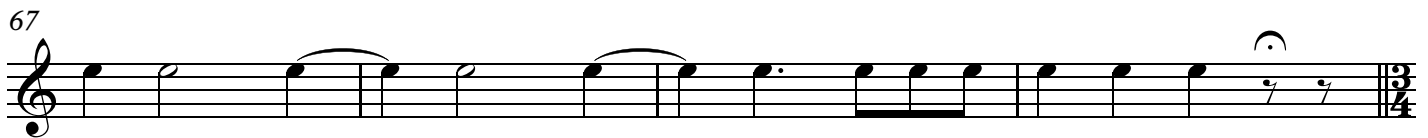

71 **P** Larghetto ♩=88 (Tutti gli stromenti da fiato contano)

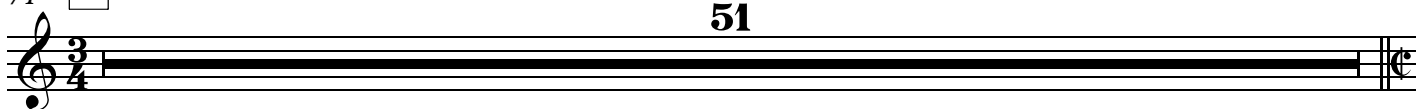

122 **Q** Allegro più vivo che la prima volta ♩=96

134

f

140

ff

147

ff

154

159

164 **R** Più mosso

ff *ff*

172

178

2 *ff*

185

191

V.
Sanctus

Maestoso ♩=60

ff ff ff ff

7 3 ff

16 S 7 ff ff f

28 ff f ff ff

34

37

VI. Pie Jesu
Alla Bendizione

1 Adagio ♩=50

TACET

Corno III
VII. Agnus Dei

Lento $\text{♩} = 60$

3 *f*

10 8 **U** *f*

24 8 **V** *f*

38 34 **W** *f*

79 *f*

87 17 **X** 7 6 *pp* *pp*

121 (1) (2) (3) (4) (5)

129 11 *ppp*

Requiem

in re minore

I. Introitus et Kyrie

Luigi Cherubini
(1760-1842)

Un poco lento $\text{♩} = 72$

TACET

II. Graduale (dopo l'epistola)

Lento $\text{♩} = 63$

TACET

III. Dies Irae

Vivo $\text{♩} = 60$

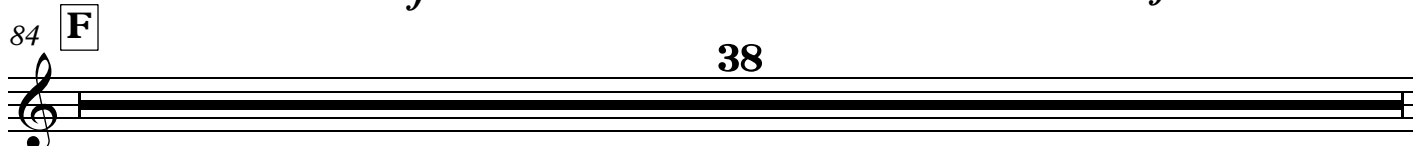
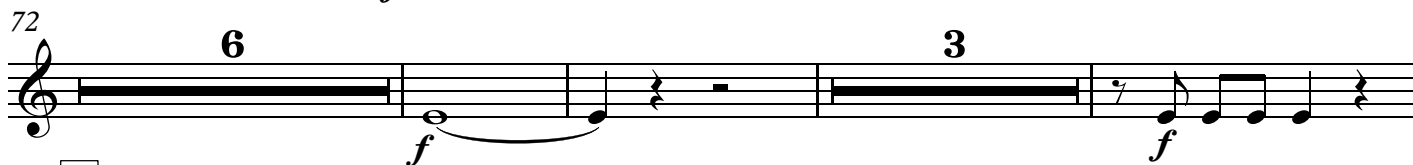
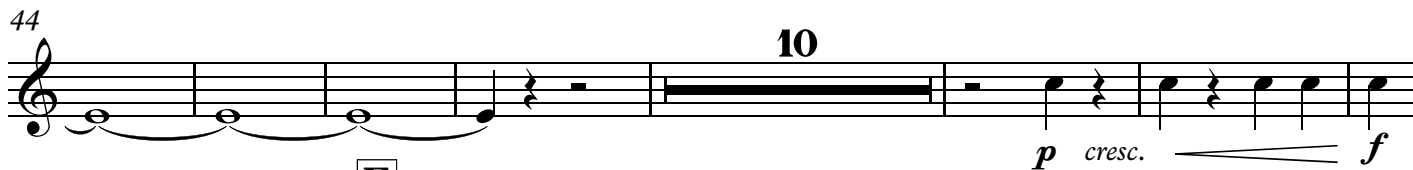

Corni IV

Maestoso

122 T.I

sit se - cu - - - rus. *ff*

129

15 **H** Andantino ♩=88 **46**

190

Presto **I** **21** **J** Lento ♩=50 **5**

217

7 **K** Andantino ♩=66 **20** **L** Grave, ma non troppo lento ♩=69 *f*

247

f *f*

253

fp *fp* *fp* *fp* *fp* *fp*

256

fp *fp* *fp* *f*

259 **M**

33

292 Trb. basso

f **11**

Corni IV
IV. Offertorio

Andante con moto ♩=96

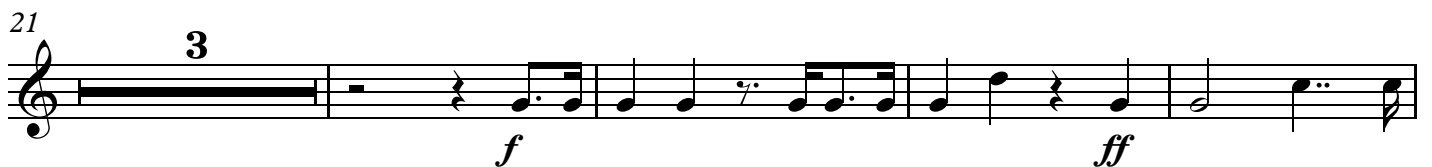
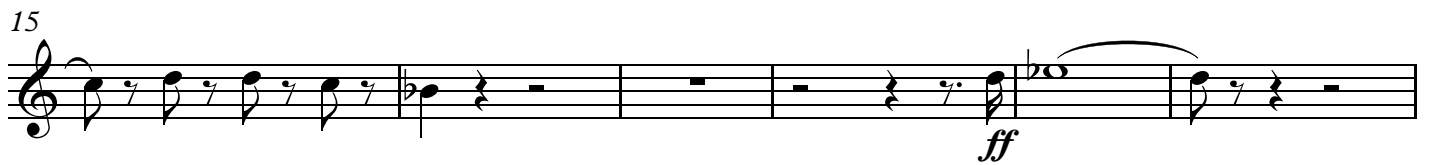

poco rit. .

Allegro moderato ♩ = 152

71 **P** Larghetto ♩=88 (Tutti gli stromenti da fiato contano)

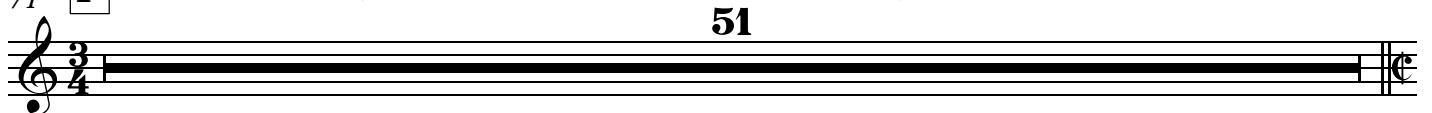

122 **Q** Allegro più vivo che la prima volta ♩=96

134 *f*

140 *ff*

147 *ff*

154

159

164 **R** Più mosso *ff* *ff*

173

178 *ff*

185

191

Corni IV
V.
Sanctus

Maestoso ♩=60

VI. Pie Jesu
Alla Bendizione

1 Adagio ♩=50

TACET

Corni IV
VII. Agnus Dei

Lento $\text{♩} = 60$
3

f

10 8 U

f

24 8 V

f

38 34 W

f

79

f

87 17 X 7 6

pp *pp*

121 (1) (2) (3) (4) (5)

(1) (2) (3) (4) (5)

129 11

ppp