

# Partia à 6

Franz Daniel von Thalmann (ca. 1668 - 1740)

## Prelude allegro

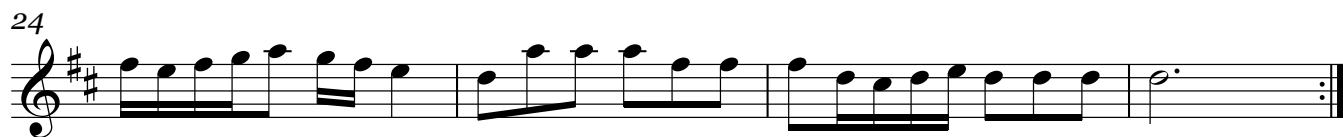
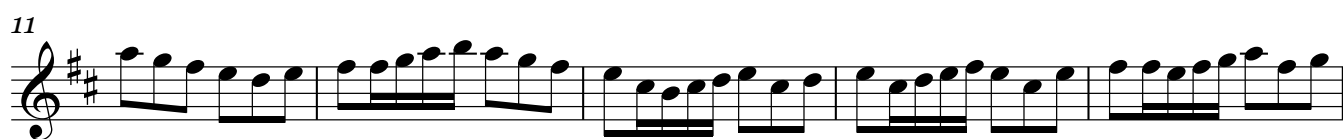

## Overtur Adagio

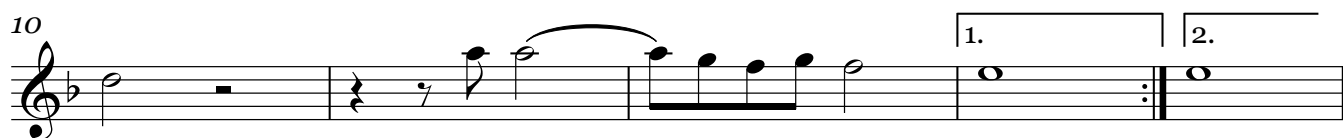
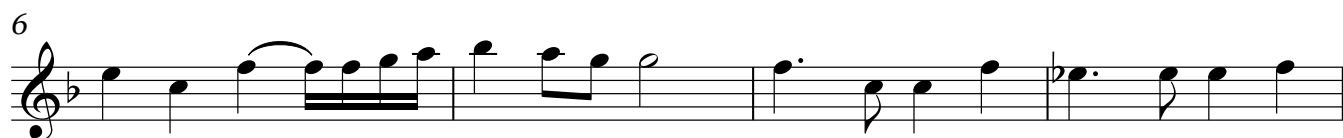

Primo Hobous

15 *molto allegro*

Entree  
*presto*

Aria poco allegro

Menuet

Petite Praelude

5 Chacona

11

18

25

32

38

44

49

61

68 Presto

75

82

89

95

100

106

114

122

129

136

143

149

Gigue

3

8

14

22

30

37

42