

**Viola**

**Geghuni CHITCHYAN**

**CONCERTO**

**for Violin and Symphonic Orchestra**

# Viola

To the memory of my father

# CONCERTO

for Violin and Symphonic Orchestra

## I

Andante sostenuto  $\text{♩} = 44$  ( $\text{♩} = 92$ )

Geghuni CHITCHYAN

1

2

3

4

5

6

7

Vln. I

*pp*

*mf*

29

33

Poco più mosso

46

8

poco allarg. 9 a tempo

poco a poco accel.

51

9

10

57

63

11

unis.

12

73

13

Più mosso

14

84

poco accel.

Tempo I

15

91

6

poco rit.

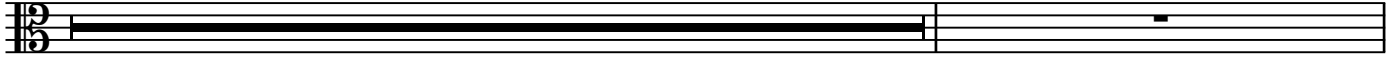

**16** a tempo

sul pont.

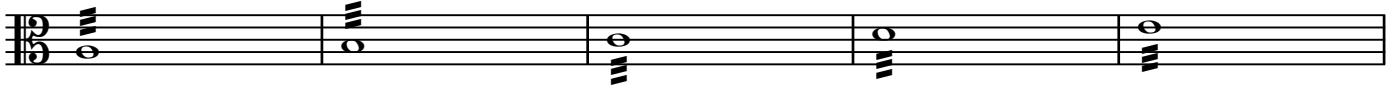

103

**17**

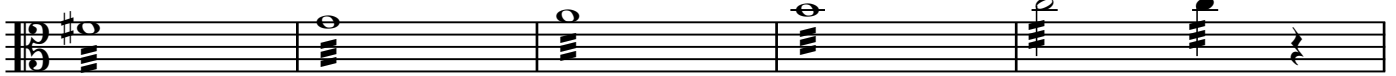

108

**18**

113

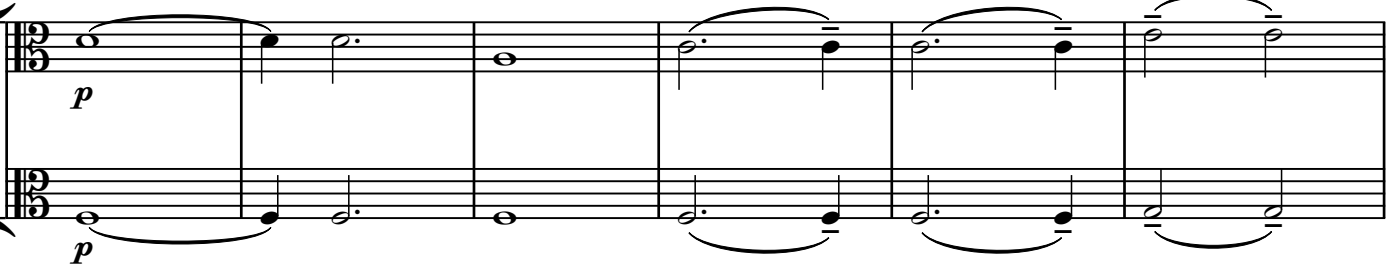

119

rit.

**19**

Più mosso

**20**

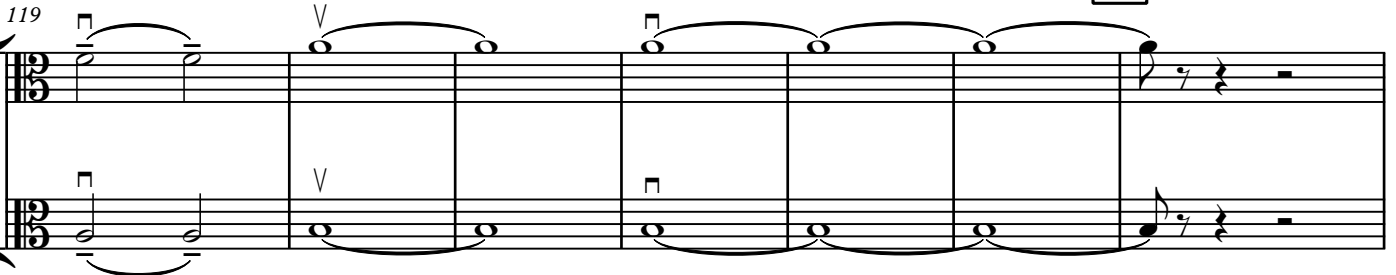

126

allarg.

21

a tempo

3

unis.

22

$\text{♩} = \text{♩}$

138

23

Più mosso

24

150

con sord.

155

accel.

25

poco rit.

26

con sord.

175

27

poco a poco accel.

4

4

183 unis. senza sord.  
*p*

**28**  
*cresc.*

191 poco a poco allargando  
*cresc.*

**29** poco rit.  
*f*

**30** Tempo I  
*ff*  
*f*

202  
*cresc.*

205 **31**

208  
*cresc.*

211

**32** *cresc.* *rit.*

217 **33** *a tempo* *ff*

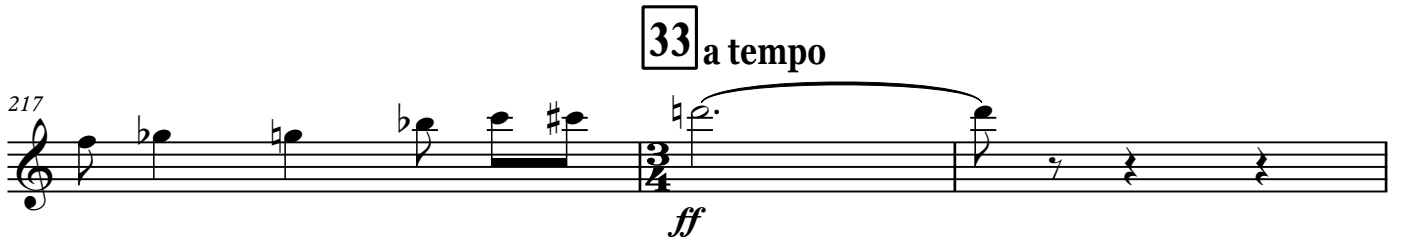

220 **34** 5 9

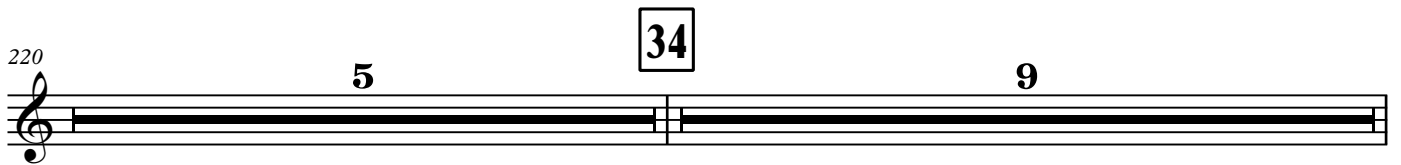

**35** Cadenza 68

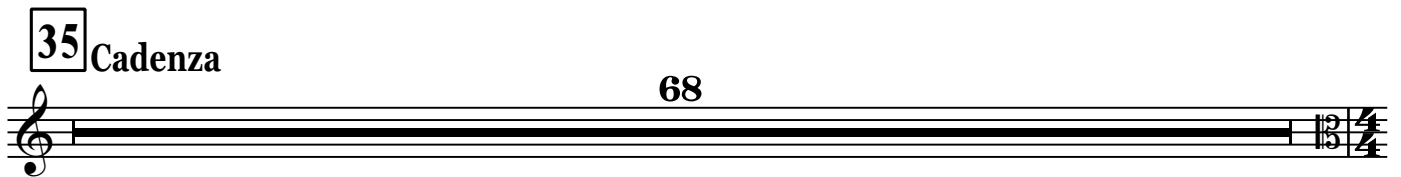

**36** *con sord.* *p*

307

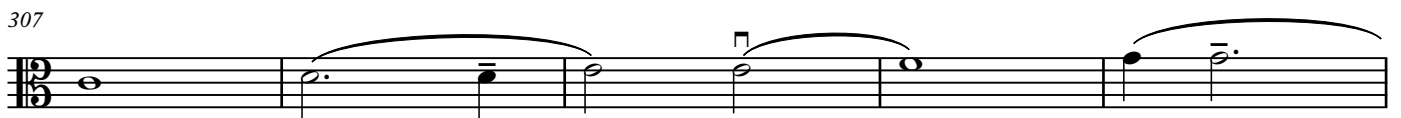

**37** 2

senza sord.

38

321

div.

325

39

3

40

336

poco rit.

41

343

42

# II

Presto (♩. = 134)

2 4

1

pizz.

*mp*

12

2

17

2

7

27 (pizz.)

*mf*

3

div. arco

*mp*

*mp*

43

6 pizz.  
*f*

5 arco  
*mf*

57

4

6 (1) (2) (3) (4) (5)  
*mp*

(6) (7) (8) (9) (10)

(11) (12) (13) (14) (15) (16)

7

83

83

87

8 7  
*f* *mf*

97 9 pizz. *mp*

102

105

10 div. arco (1) sul pont. (2) (3) (4) (5) (6)

(7) (8) 11 (9) (10) (11) (12)

121 (13) (14) (15) (16) (17)

(18) (19) (20) (21) (22) (23)

12 ord. (1) (2) (3) (4) (5) *mp*

(6) (7) (8) (9) (10)

(11) (12) 13 (13) (14) (15)

(16) (17) (18) (19) (20) (21) (22)

14

15

11

unis.  
pizz.

*mf*

167

171

16

175

17

188

arco

192

2

19

5

251

2

2

27

unis.  
arco

*f*

258

28

3

263

29

*cresc.*

272

*ff*

30

12

6  
8

**31** Presto

div. *f*

295

**32**

unis.

**33**

310

**34**

324 35

*mf*  
div.  
*mf*

328 6

unis.  
pizz.  
*mf*

36

arco

*p*

339

37 Più mosso

div.  
arco

pizz. *f*

348 38

352 2

39

4

unis.  
arco

*mf*

363

40

3

369

374

379

6

6

*f*

*sf*

*f*

*sf*
