

Mus
645.5
735.3

CL. DEBUSSY

* * *

Nuit d'Etoiles

Poésie de

TH. de BANVILLE

Prix net 1.75

N° 1. Ténor en mi b.

• 2. Baryton en ré b.

• 3. Soprano en fa

E. CHIFFAREL, Editeur,
13, Faubourg Montmartre, Paris.
Propriété pour tous pays.
Tous droits d'exécution et de reproduction réservés
Copyright by BULLA 1910

LIBRAIRIE TERRASSE
de 20

Mus 645.5.735.3

THE MUSIC LIBRARY
OF THE
HARVARD COLLEGE
LIBRARY

Date Due

| | | |
|-----------------|--|--|
| 1985 | | |
| 1986 | | |
| | | |
| | | |
| | | |
| | | |
| | | |
| | | |
| | | |
| | | |
| | | |
| | | |
| | | |
| | | |
| | | |
| | | |
| | | |

627 23233 PRINTED
U.S.A.

Mus 645.5.735.3

HARVARD UNIVERSITY

JAN 20 1959

EDA KUHN LOEB MUSIC LIBRARY

NUIT D'ÉTOILES

Poésie de
TH. DE BANVILLE

N. 1. POUR TÉNOR.

Musique de
A. CL. DEBUSSY

CHANT *Allegro* *mf*

Nuit d'é - toi - les, Sous tes

PIANO *Allegro*
una corda pp

voi - les, Sous ta bri - se et tes - par - fums, Tris - te ly - - -

- re Qui sou - pi - - re, Je rêve aux a - mours dé - funts. Je

f *p*

rêve aux a - mours dé - - funts. *Un peu animé* *mf*
La se - rei - ne mélan - co - li - e Vient é -

p *mf*

-clore au fond de mon cœur, Et j'en tends là - me de ma mi - e Tres - sail -

- lir dans le bois rê - veur.

Un poco rit.

p Rit. A tempo

Nuit dé - toi - les, Sous tes voi - les, Sous ta

A tempo

bri - - - se et tes par - fums, Tris - te ly - - -

- re Qui sou - pi - - re, Je rêve aux a - mours dé - funts.

Je rêve aux - a - mours dé - - funts. Je re - vois à notre fon -

Animé

- tai - ne Tes re - gards bleus comme les cieux; Cet - te ro - se, c'est ton ha -

sempre cresc.

Cre - - scen - - do

- lei - ne, Et ces é - toi - - les sont tes - yeux.

f

pp

Nuit de - toi - les Sous tes

f *pp una corda*

Diminuendo

voi - les, Sous ta bri - - - se et tes par - fums,

Tris - te ly - - - re Qui sou - pi - - - re, Je

8

Morendo jusqu'à la fin *Ritenuato*

rêve aux a - mours dé - funts. Je rêve aux a - mours dé - funts.

Rit e dim.

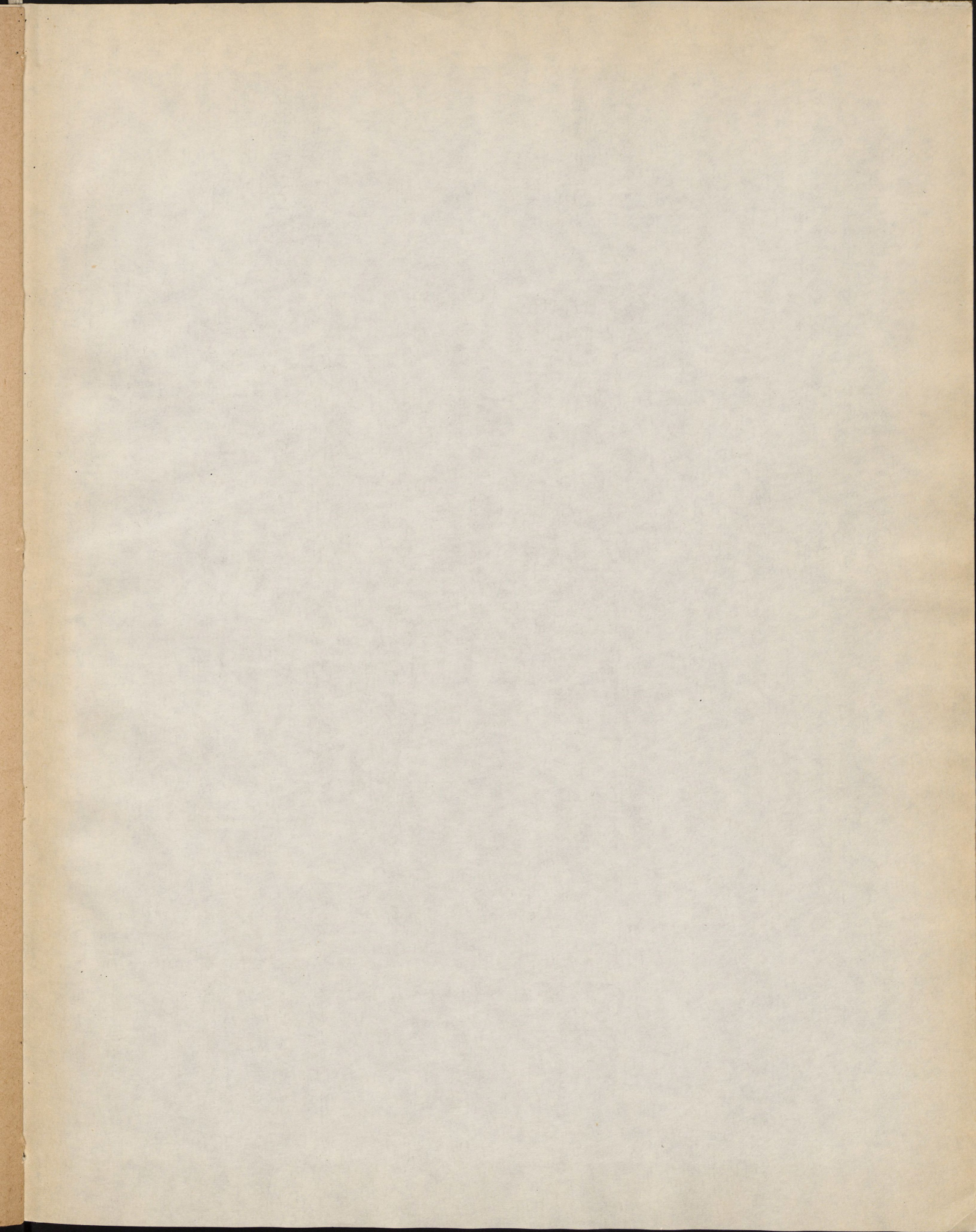

Mus 645 .5 .735 .3

Nuit d'étoiles

Loeb Music Library

AGW6683

3 2044 040 210 155

